MORRILL MEMORIAL LIBRARY - NORWOOD
3 2405 00161 1865

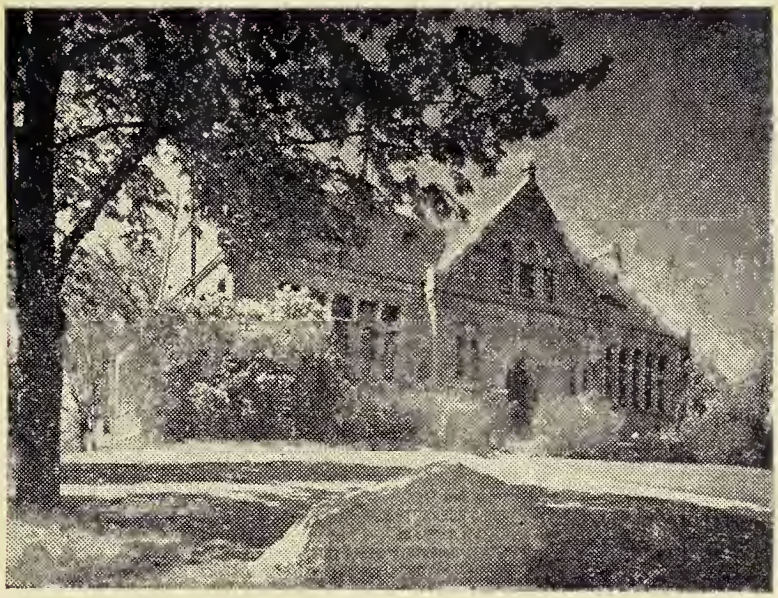

The Morrill Memorial Library

Norwood, Massachusetts

For Reference
Not to be taken
from this library

Digitized by the Internet Archive
in 2018 with funding from
Boston Public Library

https://archive.org/details/norwoodannualrep1951norw

ANNUAL REPORT

974.4
Norwood

1951

NORWOOD

MASSACHUSETTS

EIGHTIETH ANNUAL

REPORT

OF THE

TOWN OFFICIALS

TOWN OF NORWOOD

MASSACHUSETTS

974.4
Norwood
3 2405 00161 1865

FOR THE YEAR ENDING DECEMBER 31

1951

SEATED: Harry B. Butters, C. Lothrop Rich, Clement A. Riley, *Chairman*, Sture Nelson, Walter J. Dempsey.
STANDING: John B. Kennedy, *General Manager*; Walter A. Blasenak, *Town Clerk & Accountant*.

TOWN OFFICIALS 1951-1952

ELECTED

Board of Selectmen

Clement A. Riley, 1953, *Chairman*

Harry B. Butters, 1954
Sture Nelson, 1954
Walter J. Dempsey, 1953
C. Lothrop Rich, 1952

Town Treasurer and Collector

Edmund F. Sullivan

Finance Commission

John W. Ahearn, 1952, *Chairman*

Andrew Monahan, 1954
(Resigned) Thomas M. Hayden, 1953
Daniel E. Callahan, Appointed Feb. 14, 1951

School Committee

John F. Reynolds, *Chairman*, 1953

Thomas R. Bowler, 1954
Frances Blanchot, 1954
Edward H. Thompson, 1952
John J. Cavanaugh, 1952
John F. Kiley, 1953

Board of Health

James F. Foley, 1952, *Chairman*

Charles L. Lynch, M.D., 1953
John P. Dixon, 1954

Board of Trustees, Morrill Memorial Library

Maude A. Shattuck, 1953, *Chairman*

Rachel P. Martin, 1952
George H. Welles, 1952
Mary L. Dunn, 1954
Martin B. Curran, 1954

Planning Board

Rosewell A. Norton, 1953, *Chairman*

Patrick Long, 1954
James J. Drummey, 1954
Matthew B. Connolly, 1953
Charles S. Ennis, 1952

Town Moderator

Francis C. Foley

Norwood Housing Authority

Frank B. Coughlin, 1954, *Chairman*

Arthur Gleichauf, Resigned, July, 1951
John J. Mulvehill, 1956, Appointed, Sept., 1951
Daniel Collins, 1953
John E. Bamber, 1953
Roger J. Connolly, 1956

APPOINTED

Constables

Thomas V. Walsh

George E. Masce

Town Counsel

Francis C. Foley

Town Clerk and Accountant

Walter A. Blasenak

Superintendent of Schools

Lincoln D. Lynch

Librarian, Morrill Memorial Library

Edna Phillips

General Manager

John B. Kennedy

Town Engineer

Albert W. Thompson

Superintendent of Public Works

Albert E. Casey

Superintendent of Municipal Light Department

Earle D. Hardy (Appointed January 15, 1951)

Superintendent of Recreation

Richard E. Ready

Superintendent of Cemeteries

Louis J. D'Espinosa

Chief of Police Department

Patrick J. Coyne

Chief of Fire Department

Alonzo N. Earle

Assessors

Edward A. Flaherty, 1954, *Chairman*

William J. Dalton, 1952

Richard D. Northrop, 1953

Board of Public Welfare

Alonzo F. Swift, Jr., *Chairman*

Martin J. Foley

Adam Meissner

Registrars of Voters

John P. Crowley, 1952, *Chairman*

Henry A. Holman, 1954

Edgar B. Armour, 1953

Walter A. Blasenak

Building Inspector

Henry C. Cronan

Board of Appeal

Francis J. Doran, *Chairman*

James Callahan

William Balfour

Sealer of Weights and Measures

Frederick F. Brown

Dog Officer

George H. Lynch

Inspector of Animals

Thomas U. Mahoney

Fish and Game Warden

James E. Bunney

Superintendent of Moth Suppression

John B. Kennedy

Fence Viewers

George DeAlmeida

William O'Brien

Lewis J. Danovitch

Public Health Nurses

Mary McKeown

Mary Costello

Anne Sundgren

Inspector of Plumbing

Henry A. Shannon

Health Agent

Bartley J. King

Inspector of Milk

Leonard E. Curran

Inspector of Slaughtering

Clement A. Riley

Contributory Retirement Board

Frederick W. Kingman, 1952

Louis J. D'Espinosa, 1953

Walter A. Blasenak

Veterans' Grave Custodian

Louis J. D'Espinosa

Soldiers' Relief Investigator

Thomas A. Rorke

Forest Warden

Alonzo N. Earle

Airport Commission

William C. Kendrick, 1954

Charles E. Houghton, 1952

Clement A. Riley, 1952

Charles F. Holman, 1952

Albert W. Thompson, 1953

John F. Burke, 1953

H. William Anderson, 1953

Norwood Veterans' Housing Board

Francis W. Smith, *Chairman*

Thomas A. Rorke

Joseph Long

Walter A. Blasenak

Joseph V. Nuttall

REPORT OF

TOWN CLERK and ACCOUNTANT

ABSTRACTS OF

RECORDS OF TOWN MEETINGS

AND

VITAL STATISTICS

RECORDS OF TOWN MEETINGS

ANNUAL TOWN MEETING

Monday, January 15, 1951, adjourned to March 29, 1951

On a warrant duly issued by the Selectmen under the date of January 2, 1951, and signed by Charles L. Rich, Walter J. Dempsey, Clement A. Riley and George C. O'Brien, Selectmen of Norwood, the meeting was called to order by the Moderator, Francis C. Foley. The proper service of this warrant was duly attested by James E. Quinn, Constable of Norwood.

All the requirements of the statutes and by-laws relating to elections and town meetings were complied with. The articles contained in the warrant, and the action thereunder is as follows:

ARTICLE 1. To choose all necessary Town Officers. The following are to be chosen by ballot, namely, Two Selectmen for three years; one Town Treasurer and Collector of Taxes for one year; one Moderator for one year; one member of the Board of Health for three years; two members of the Town Planning Board for three years; one Finance Commissioner for three years; two members of the School Committee for three years; two Trustees of the Morrill Memorial Library for three years; one member of the Norwood Housing Authority for five years; two Constables for one year; five Town Meeting Members for District One; six Town Meeting Members for District Two; three Town Meeting Members for District Three; four Town Meeting Members for District Four; seven Town Meeting Members for District Five; six Town Meeting Members for District Six; five Town Meeting Members for District Seven; five Town Meeting Members for District Eight.

Two Selectmen for Three Years

Harry B. Butters had twenty-six hundred and seventy-one (2671) votes
Elected and sworn by Town Clerk and Accountant.
Michael P. Georges had three hundred and twenty-one (321) votes.
Sture Nelson had twenty-three hundred and eighty-one (2381) votes.
Elected and sworn by Town Clerk and Accountant.
George C. O'Brien had eighteen hundred and twenty-five (1825) votes.
Thomas F. Riley had seventeen hundred (1700) votes.
Blanks, thirteen hundred and sixteen (1316).

One Town Treasurer and Collector of Taxes for One Year

Edmund F. Sullivan had forty-two hundred and thirty-three (4233) votes.
Elected and sworn by Town Clerk and Accountant.
Blanks, eight hundred and seventy-four (874).

One Moderator for One Year

Francis C. Foley had forty-one hundred and fifty-six (4156) votes.
Elected and sworn by Town Clerk and Accountant.
Blanks, nine hundred and fifty-one (951).

One Member of the Board of Health for Three Years

John P. Dixon had thirty-one hundred and eighty-one (3181) votes.
Elected and sworn by Town Clerk and Accountant.
Edward V. Paduck had thirteen hundred and eighty-seven (1387) votes.
Blanks, five hundred and thirty-nine (539).

Two Members of the Planning Board for Three Years

James J. Drummey had thirty-one hundred and fifty-six (3156) votes.
Elected and sworn by Town Clerk and Accountant.
Frank P. Karshis had eighteen hundred and thirty-nine (1839) votes.
Patsy Long had twenty-six hundred and fifty-three (2653) votes.
Elected and sworn by Town Clerk and Accountant.
Scattering, one (1).
Blanks, twenty-five hundred and sixty-five (2565).

One Member of the Finance Commission for Three Years

Andrew M. Monahan had thirty-eight hundred and thirty-six (3836) votes.
Elected and sworn by Town Clerk and Accountant.
Scattering, two (2).
Blanks, twelve hundred and sixty-nine (1269).

Two Members of the School Committee for Three Years

Francis L. Blanchot had seventeen hundred and twenty-two (1722) votes.
Elected and sworn by Town Clerk and Accountant.
Thomas R. Bowler had twenty-three hundred and fifty-seven (2357) votes.
Elected and sworn by Town Clerk and Accountant.
Robert A. Browning had nine hundred and sixty-eight (968) votes.
John J. Cook had fifteen hundred and sixty-two (1562) votes.
James F. Curran had ten hundred and eight (1008) votes.
Anthony F. O'Donnell had thirteen hundred and forty-four (1344) votes.
Scattering, two (2).
Blanks, twelve hundred and fifty (1250).

Two Trustees of the Morrill Memorial Library for Three Years

Martin B. Curran had thirty-five hundred and thirty-nine (3539) votes.
Elected and sworn by Town Clerk and Accountant.
Mary L. Dunn had thirty-five hundred and seventy (3570) votes.
Elected and sworn by Town Clerk and Accountant.
Blanks, thirty-one hundred and five (3105).

One Member of the Norwood Housing Authority for Five Years

Roger J. Connolly had twenty-five hundred and ninety-five (2595) votes.
Elected and sworn by Town Clerk and Accountant.
John R. Howard had sixteen hundred and twenty-seven (1627) votes.
Blanks, eight hundred and eighty-five (885).

Two Constables for One Year

Scattering, thirty-eight (38).
Blanks, ten thousand, one hundred and seventy-six (10,176).

Five Town Meeting Members for District One

Elected for Three Years and Sworn by Town Clerk and Accountant.
Thomas P. Folan had three hundred and seventy-two (372) votes.
Henry W. Diggs had three hundred and sixty-six (366) votes.
Joseph A. Collins had three hundred and fifty-eight (358) votes.
Frances A. Collins had three hundred and fifty-four (354) votes.
Mary L. Dunn had three hundred and fifty-three (353) votes.

Not Elected.

Arthur V. Wilson had two hundred and thirty-nine (239) votes.
Blanks, seven hundred and thirteen (713).

Six Town Meeting Members for District Two

Elected for Three Years and Sworn by Town Clerk and Accountant.
William L. Hyland had four hundred and twenty-nine (429) votes.
Edward E. Farmer had four hundred and twenty-four (424) votes.
George H. Chitty had four hundred and thirteen (413) votes.
Albert F. Connolly had four hundred and eleven (411) votes.
Francis E. Metcalf had three hundred and eighty-four (384) votes.
Theodore F. Davis had three hundred and seventy-three (373) votes.

Not Elected.

Herbert A. Baker had three hundred and thirty-five (335) votes.
Herbert A. Wiggin had three hundred and thirteen (313) votes.
William J. Walker had two hundred and ninety-one (291) votes.
Alfred Cormier had two hundred and fifty (250) votes.
James F. Tuliszewski had one hundred and sixteen (116) votes.
Scattering, one (1).
Blanks, eleven hundred and ninety-two (1192).

Three Town Meeting Members for District Three

Elected for Three Years and Sworn by Town Clerk and Accountant.
Joseph E. Riley had two hundred and ninety-four (294) votes.
James H. Baker had two hundred and fifty-seven (257) votes.
Ellen A. Dixon had two hundred and forty-eight (248) votes.

Not Elected.

Frederick Foran Brown had one hundred and seventy (170) votes.
Victor D. Fornaro had sixty-two (62) votes.
Blanks, two hundred and twenty-six (226).

Four Town Meeting Members for District Four

Elected for Three Years and Sworn by Town Clerk and Accountant.
Kenneth F. Bonney had three hundred and forty-nine (349) votes.
H. William Anderson had three hundred and forty-three (343) votes.

Edna Phillips had three hundred and thirty-five (335) votes.
Anthony DeRoma had sixteen (16) votes.
Scattering, seventeen (17).
Blanks, eight hundred and ninety-six (896).

Elected for One Year (To Fill Vacancy) and Sworn by Town Clerk and Accountant

Herbert A. Schaier had three hundred and forty-six (346) votes.
Scattering, one (1).
Blanks, one hundred and forty-two (142).

Seven Town Meeting Members for District Five

Elected for Three Years and Sworn by Town Clerk and Accountant.

John E. Reardon had five hundred and thirty-one (531) votes.
Richard G. Crosby had five hundred and twenty (520) votes.
C. Roger Pearson had five hundred and eleven (511) votes.
Milo R. Bacon had four hundred and ninety-five (495) votes.
Naima Altonen had four hundred and eighty-three (483) votes.
Lucile W. Riemer had four hundred and nineteen (419) votes.
Edward H. Thompson had twenty-one (21) votes.
Scattering, twenty (20).
Blanks, twenty-five hundred and fifty-one (2551).

Six Town Meeting Members for District Six

Elected for Three Years and Sworn by Town Clerk and Accountant.

George L. Kozak had five hundred and twenty-nine (529) votes.
John R. Howard had five hundred and twenty-one (521) votes.
Edward W. Wisniewski had five hundred and twelve (512) votes.
George L. Barton had five hundred and four (504) votes.
Celia M. Maloof had five hundred and three (503) votes.
Cresenzo Chully had eighty-four (84) votes.

Not Elected.

Phebe A. Chully had seventy-five (75) votes.
Scattering, thirty-seven (37).
Blanks, twenty-five hundred and twenty-one (2521).

Elected for Two Years (To Fill Vacancy) and Sworn by Town Clerk and Accountant

John W. Navickas had seven hundred and sixteen (716) votes.
Scattering, one (1).
Blanks, one hundred and sixty-four (164).

Elected for One Year (To Fill Vacancy) and Sworn by Town Clerk and Accountant

Cresenzo Chully had ten (10) votes.
Scattering, fourteen (14).
Blanks, eight hundred and fifty-seven (857).

Five Town Meeting Members for District Seven

Elected for Three Years and Sworn by Town Clerk and Accountant.

William W. Mattson had two hundred and ninety-three (293) votes.
Raymond W. White had two hundred and eighty-four (284) votes.
Robert T. Whittlesey had two hundred and seventy-four (274) votes.

John C. Metters had two hundred and seventy-three (273) votes.
Michael J. O'Leary had two hundred and seventy-two (272) votes.

Not Elected

James R. Meade had two hundred and forty-nine (249) votes.
Joseph Long had two hundred and forty-three (243) votes.
Richard E. Ready had two hundred and two (202) votes.
Joel W. Tammelin had one hundred and seventeen (117) votes.
Blanks, seven hundred and twenty-two (722).

Elected for One Year (To Fill Vacancy) and Sworn by Town Clerk and Accountant
Stephen C. Traudt had three hundred and seventy-seven (377) votes.
Blanks, two hundred and nine (209).

Five Town Meeting Members for District Eight

Elected for Three Years and Sworn by Town Clerk and Accountant.
John J. Corcoran had three hundred and ninety-eight (398) votes.
William F. J. Nolan, Jr., had three hundred and seventy-three (373) votes.
James F. Curran had three hundred and fifty-six (356) votes.
William J. L. Lynch had three hundred and forty-three (343) votes.
John T. Flynn had thirty-four (34) votes.
Scattering, sixteen (16).
Blanks, thirteen hundred and ten (1310).

Elected for One Year (To Fill Vacancy) and Sworn by Town Clerk and Accountant
Vern H. Richards had three hundred and seventy-six (376) votes.
Scattering, six (6).
Blanks, one hundred and eighty-four (184).

ARTICLE 2. To hear and act on the reports of town officers and committees.

Voted: That Article 2 be laid upon the table.

ARTICLE 3. To see if the Town will vote to authorize the Collector of Taxes to use the same means as a Town Treasurer may use when acting as Collector.

Voted: That Article 3 be laid upon the table.

ARTICLE 4. To see if the Town will vote to authorize the Town Treasurer, with the approval of the Selectmen, to borrow money from time to time in anticipation of the revenue of the financial year beginning January 1, 1951 and to issue a note or notes therefor, payable within one year, and to renew any note or notes as may be given for a period of less than one year in accordance with Section 17, Chapter 44, General Laws.

Voted: That Article 4 be laid upon the table.

ARTICLE 5, 6, 7, 8, 9, 10, 11, 12, 13, 14, 15, 16, 17, 18, 19, 20, 21, 22 and 23.

Voted: That Articles 5, 6, 7, 8, 9, 10, 11, 12, 13, 14, 15, 16, 17, 18, 19, 20, 21, 22 and 23 be referred to the Finance Commission for consideration and report with recommendations at the Adjourned Session of this meeting.

Voted: That this meeting adjourn.

Attest: WALTER A. BLASENAK
Town Clerk and Accountant.

SPECIAL TOWN MEETING
March 29, 1951

On a warrant duly issued by the Selectmen under the date of March 13, 1951, and signed by Clement A. Riley, Walter J. Dempsey and Sture Nelson, Selectmen of Norwood, the meeting was called to order by the Moderator, Francis C. Foley. The proper service of this warrant was duly attested by James E. Quinn, Constable of Norwood.

All the requirements of the statutes and by-laws relating to the calling of the town meeting were complied with. The warrant calling the meeting was read by Town Clerk and Accountant, Walter A. Blasenak. The articles contained in the warrant, and the action thereunder being as follows:

ARTICLE 1. To see if the Town will vote to raise and appropriate a sum of money for the purpose of constructing, on the site of the tennis courts on the Senior High School grounds, a play area suitable for winter, fall and summer sports, or take any other action in the matter. (On request of the School Committee).

Voted: Indefinite Postponement.

Report of Committee with respect to Article 1:

The committee appointed by the Moderator, pursuant to action taken under Article 5 of the Town Meeting of March 30, 1950 to study the advisability of building a play area at the High School tennis courts submits the following report:

After careful study of the problem, the committee recommends that no action be taken with regard to this project.

Respectfully submitted,

JOSEPHINE A. CHANDLER
PATRICK LONG
ALLAN A. JEFFERSON
JOHN F. REYNOLDS

ARTICLE 2. To see if the Town will vote to authorize the Selectmen to acquire by purchase, for school purposes, certain areas or parcels of land northwesterly of the Senior High School, and to raise and appropriate money by taxation, for such purpose, or take any other action in the matter. (On request of the School Committee.)

Voted: Indefinite Postponement.

Report of Committee with respect to Article 2:

The committee appointed by the Moderator, pursuant to action taken under Article 5 of the Town Meeting of March 30, 1950 to study the acquisition of land by purchase, of certain areas or parcels of land northwesterly of the Senior High School for school purposes, submits the following report:

The committee, after careful study, recommends the Town authorize the Selectmen to acquire by purchase said land for school purposes.

Respectfully submitted,

JOSEPHINE A. CHANDLER
PATRICK LONG
ALLAN A. JEFFERSON
JOHN F. REYNOLDS

ARTICLE 3. To see if the Town will vote to raise and appropriate a sum of money for the purpose of providing bleacher facilities for spectators attending exhibitions on the Senior High Athletic Field, or take any other action in the matter. (On request of the School Committee).

Voted: Indefinite Postponement.

Report of Committee with respect to Article 3:

The committee appointed by the Moderator, pursuant to action taken under Article 5 of the Town Meeting of March 30, 1950 to study the advisability of providing bleacher facilities for spectators attending exhibitions on the Senior High School Athletic Field submits the following report:

After careful study, the committee recommends the erection of bleacher facilities at the Senior High School Athletic Field.

Respectfully submitted,

JOSEPHINE A. CHANDLER
PATRICK LONG
ALLAN A. JEFFERSON
JOHN F. REYNOLDS

ARTICLE 4. To see if the Town will vote to authorize a petition to the legislature for an act authorizing the payment to Sansone Motors, Inc. of One Thousand Fifty ($1050) dollars for transportation to school

children from September 11, 1950 through December 22, 1950. (On request of the School Committee).

Voted: To so authorize Representative Holman.

ARTICLE 5. To see if the Town will vote to amend the existing Zoning By-Law by altering the district boundaries established under Section 17 of said By-Law with respect to a certain portion of existing Trunk Highway "A" and to establish same as Trunk Highway "B" with respect to the following area; namely;

Beginning at a point in the westerly line of the Boston-Providence Turnpike, said point being S30-50-27E and distant 316.32 feet from a Massachusetts highway bound in the center line of Pleasant Street; thence, running N30-50-27W by the westerly line of the Boston-Providence Turnpike a distance of 316.32 feet to a Massachusetts highway bound; thence running northwesterly by a curve of a radius of 2040.00 feet, a distance of 499.03 feet; thence running northwesterly and northerly by a curve of a radius of 2139.85 feet a distance of 1490.18 feet to a Massachusetts highway bound; thence running N 16-36-42E a distance of 2566.22 feet to a point in the westerly line of the Boston-Providence Turnpike; said point being S16-36-42W and distance 221.92 feet from a Massachusetts highway bound; thence running N 73-23-18W a distance of 150.00 feet; thence running S 16-36-42W a distance of 2566.22 feet, thence running southerly and southeasterly by a curve of a radius of 2689.85 feet a distance of 1578.20 feet; thence running southeasterly by a curve of a radius of 2190.00 feet a distance of 535.72 feet; thence running S 30-50-27E a distance of 316.32 feet; thence running N 59-09-33E a distance of 150.00 feet to the point of beginning, as shown on plan on file with the Town Clerk.

Voted: To so amend.

ARTICLE 6. To see if the Town will vote to amend the existing Zoning By-Law by altering the district boundaries established under Section 17 of said By-Law with respect to a certain portion of existing General Residence and to establish same as Trunk Highway "B" with respect to the following area; namely,

Beginning at a point northerly of Dean Street and S 43-17E a distance of 158.18 feet from the easterly line of the Boston-Providence Turnpike; thence S 43-17E a distance of 158.18 feet; thence N 28-12-20E a distance of 1509.32 feet; thence N 61-47-40W a distance of 150 feet; thence S 28-12-20W a distance of 1459.10 feet to the point of beginning, as shown on plan on file with the Town Clerk.

Voted: To so amend.

ARTICLE 7. To see what sum of money the Town will vote to raise and appropriate to meet the expense of improvement of the present parking area north of the Municipal Office Building.

Voted: That the sum of $1,000.00 be raised by taxation.

ARTICLE 8. To see what sum of money the Town will vote to raise and appropriate for improvement of the parking area in the rear of the Norwood Theatre.

Voted: Indefinite Postponement.

ARTICLE 9. To see if the Town will vote to authorize the Selectmen to acquire by purchase or otherwise an area of land in the rear of the Norwood Printing Company and the Town Square Athletic Association on Central Street and to raise and appropriate a sum of money to meet the expense of the acquisition of the same.

Voted: Indefinite Postponement.

ARTICLE 10. To see what sum of money the Town will vote to raise and appropriate to meet the expense of a parking survey to be made in conjunction with the Chamber of Commerce and the Retail Trade Board.

Voted: That the sum of $200.00 be raised by taxation.

ARTICLE 11. To see what sum of money the Town will vote to raise and appropriate to meet the expense of a suitable testimonial to George F. Willett.

Voted: That the sum of $100.00 be raised by taxation.

ARTICLE 12. To see what sum of money the Town will vote to raise and appropriate for the expense of the New Industries Committee.

Voted: That the sum of $500.00 be raised by taxation.

ARTICLE 13. To see what sum of money the Town will vote to raise, borrow, or transfer from available funds in the treasury, and appropriate for the constructing of an addition to the present new Public Works Building and Yard, or take any other action in the matter.

Voted: That the sum of $17,000.00 be raised by taxation.

Voted: That this meeting be dissolved.

Attest: WALTER A. BLASENAK,
Town Clerk and Accountant.

ADJOURNED ANNUAL TOWN MEETING
January 15, 1951 to March 29, 1951

On a notice duly attested by the Town Clerk and Accountant, Walter A. Blasenak, and dated March 8, 1951, the Adjourned Annual Town Meeting was called to order by the Moderator, Francis C. Foley. The proper service of this notice was duly attested by James E. Quinn, Constable of Norwood.

The articles contained in the warrant, and the action thereunder is as follows:

ARTICLE 2. To hear and act on the reports of town officers and committees.

Voted: That the report of the Finance Commission and its recommendations with respect to appropriation estimates for the year 1951 be received and acted upon.

Voted: That the following report submitted and signed by Herbert A. Wiggin be accepted:

Pursuant to a vote adopted at a Special Town Meeting on August 3, 1950, a committee of fifteen has been organized and has consulted with Mr. George F. Willett with reference to the plans for the Norwood Civic Association.

A subcommittee of three was appointed to obtain details, pertinent data and information from Mr. Willett. It appears pressure of Mr. Willett's affairs, has prevented him from completing his report to the subcommittee.

I have been informed as of this date that Mr. Willett will have data in the hands of the Committee so that a report can be rendered in six weeks from now.

Voted: To accept the following report:

THE COMMITTEE APPOINTED BY THE TOWN MODERATOR UNDER THE PROVISION OF ARTICLE 3 OF THE SPECIAL TOWN MEETING OF DECEMBER 19, 1949, BEGS TO SUBMIT THE FOLLOWING REPORT:

This Committee was set up for the purpose of studying all matters relating to the Highland Cemetery, with particular consideration given to the Public Garden area for burial purposes. The Committee was organized with Louis D'Espinosa as Chairman and Harry Howard as Clerk. The other members of the Committee are: John E. Corbett, Charles F. Holman, Lewis J. Danovitch, Edmund F. Murphy and Russell C. Estey.

Committee meetings were held during the course of the year, and much time was spent in determining the future needs for burial purposes. Topographical and Assessors' maps have been studied; various possible sites for burial purposes have been discussed, and their merits weighed, and those considered desirable have been visited. Our estimate was that the present cemetery area will be used up in about ten years. With the town growing as rapidly as it is today, this estimate would be a maximum. With this in mind, the Committee felt that the need must be taken care of immediately and that we should provide for a number of years in the future.

It was, also, our opinion that every effort should be made to expand the cemetery in such a way that it will be retained as one unit. We feel that it would be unfortunate and would involve much greater expense if, in order to enlarge the cemetery, it would become necessary to acquire land not adjacent to the present cemetery area. Much discussion was given to the Public Garden area, which is a piece of land with an area of about 6½ acres. This property was purchased by the Town in 1902 for cemetery purposes.

It was observed that a part of the Public Garden could be used without seriously impairing any other use for which the Public Garden area might be needed. However, it was generally felt that the use of a small portion of this area would only act as a stopgap and would not solve the problem of providing cemetery facilities for the Town for more than three years.

The Committee does feel, however, that if it becomes impossible to acquire other land, both desirable to the people and adjacent to the present cemetery, then, the use of a part, or all, of the Public Garden for cemetery purposes would become a necessity.

It was the final decision of the Committee that nothing should be done that would obscure in any way the Day Memorial Chapel from the approaches to the Cemetery.

Beyond the Stand Pipes and Southwest of the present cemetery, there is an area of land which, in the opinion of this Committee, is suitable for the expansion of the Cemetery. Going farther in the same manner and West of the Cemetery is an area of land that could be used if properly drained and filled. Some people who have had to purchase burial space near this area did not like this land and would much prefer to have a choice of land in some other place.

The Committee recommends the acquisition by the Town of approximately 15 acres of land mentioned above as being West of the Stand Pipes and Southwest of the present Cemetery. This land begins at the high part of the Cemetery and slopes off in a Southwesterly direction. It is wooded land, and it is likely that in the development some of the trees would be kept in order to preserve some of the natural beauty of the area.

With reference to construction and cemetery work that has been done in the vicinity of this land in the past, we feel there is no reason to believe that the soil in this area is much different from that which we now have in the Cemetery. At the present rate of sale, this land would last about fifty years.

The Committee, also, recommends the acquistion of a strip of the land which was described as being in need of fill. This strip of land would be about 180 feet wide along the Westerly line of the present Cemetery. The Westerly line of this strip would be a contribution of the Westerly line of the other land mentioned.

This land will not be needed for a good many years to come, and, in the meantiem, it can be filled with whatever excess material the Cemetery might have and made attractive for burial purposes.

A plan compiled from the Assessors' maps is made a part of this report. The plan shows the Cemetery and the surrounding areas and outlines in red the proposed expansion.

This plan shows a proposed road running from the main Cemetery Avenue through the Public Garden and through th Water Department land. This road would furnish the best access to the land under discussion.

These parcels of land are shown on the Assessors' maps as follow:

	Owner	*Total Area*	*Area Proposed for Acquisition*
Parcel 61, Sht. 1H, Map 12	Frank G. Allen	33,574 Sq. Ft.	33,574 Sq. Ft.
Parcel 60, Sht. 1H, Map 12	Westover Corp.	2A.,838 Sq. Ft.	2A.,838 Sq. Ft.
Parcel 55, Sht. 1H, Map 12	Maude A. Shattuck et al, Trustees	2A.,14,700 Sq. Ft.	2A.,14,700 Sq. Ft.
Parcel, 56 Sht. 1H, Map 12	Westover Corp	6A.,35,724 Sq. Ft.	2A.,25,700 Sq. Ft.
Parcel 57, Sht. 1H, Map 12	Priscilla & Mary W. Atwood, Trustees	4A.,28,465 Sq. Ft.	2A.,9,100 Sq. Ft.
Parcel 58, Sht. 1H, Map 12	Westover Corp.	4A.,39,294 Sq. Ft.	2A.,20,500 Sq. Ft.
Parcel 59, Sht. 1H, Map 12	Westover Corp.	4A.,36,624 Sq. Ft.	2A.,16,800 Sq. Ft.
Parcel 63, Sht. 1K, Map 12	Westover Corp.	57A.,10,291 Sq. Ft.	4A.,14,300 Sq. Ft.

Your Committee noted that the building now being used to house the truck and store materials is a detriment to our Cemetery. The building is falling apart and not worth repairing. It was moved to its present location at the time the Administration Building was built. We recommend that the building be removed and a new building be built which would be large enough to house not only trucks, plow and materials but, also, all mowing and graveside equipment. We suggest that this building could be built at the Northerly end of the 180-foot strip recommended to be purchased West of the present Cemetery. This would leave more burial space in the present Cemetery.

The Committee, also, makes recommendations relative to two other matters that seemed pertinent to our study:

1. Due to the increased cost of providing services at the Cemetery, that the Selectmen give consideration to increasing the charges for these services.
2. That they give consideration to the enclosure of at least a part of the Old Parish Cemetery, so as to protect this historical place from ready accessibility to undesirable visitors.

ARTICLE 3. To see if the Town will vote to authorize the Collector of Taxes to use the same means as a Town Treasurer may use when acting as Collector.

Voted: That the Town Treasurer and Collector of Taxes as Collector of Taxes be and hereby is authorized to use all means of collecting taxes which a Town Treasurer may use, according to law, when acting as Collector of Taxes.

ARTICLE 4. To see if the Town will vote to authorize the Town Treasurer, with the approval of the Selectmen, to borrow money from time to time in anticipation of the revenue of the financial year beginning January 1, 1951 and to issue a note or notes therefor, payable within one year, and to renew any note or notes as may be given for a period of less than one year in accordance with Section 17, Chapter 44, General Laws.

Voted: That the Town Treasurer and Collector of Taxes in his capacity as Town Treasurer with the approval of the Selectmen be and hereby is authorized to borrow money from time to time in anticipation of the revenue of the financial year beginning January 1, 1951, and to issue a note or notes therefor, payable within one year, and to renew any note or notes as may be given for a period of less than one year in accordance with Section 17, Chapter 44, of the General Laws.

ARTICLE 5. To see what disposition the Town will make of money received for dog licenses.

Voted: That this Article be laid upon the table to be taken up and acted upon together with Item 8, Sub-Division D. of Article 6.

ARTICLE 6. To see what sums of money the Town will vote to raise, borrow, or transfer from available funds in the treasury, and appropriate for the current fiscal year for the following purposes, or take any other action in the matter.

A. General Government

1. Selectmen, (a) Salaries, (b) Incidentals

Voted: (a) That the Selectmen receive no salaries. (b) By taxation, the sum of $500.00 for the Clerk of the Selectmen and the further sum of $100.00 be raised by taxation for incidental expense of the Selectmen.

2. (1) Town Clerk and Accountant (2) Town Bookkeeper. (a) Salaries, (b) Incidentals, (c) New Equipment.

Voted: (1-2) (a) For salary of Town Clerk and Accountant and Town Bookkeeper, $5,700.00 of which sum $3,100.00 shall be raised by taxation, $2,000.00 taken from receipts of the Electric Light Department, and $600.00 taken from receipts of the Water Department, (b) For incidentals, $34,200.00 of which amount $16,950.00 shall be raised by taxation, $13,000.00 taken from receipts of the Electric Light Department, and $4,250.00 taken from receipts of the Water Department, and with respect to said $34,200.00, not more than $28,300.00 shall be available for personal services, (c) For purchase of new equipment. $3,725.00 taken from receipts of the Electric Light Department and $1,000.00 taken from the receipts of the Water Department.

3. Town Treasurer and Collector of Taxes. (a) Salary, (b) Incidentals, including premium on suretyship bond, (c) To meet the expense of the foreclosure of tax titles held by the town.

Voted: (a) $5,600 for salary of Town Treasurer and Collector of Taxes, of which amount, the sum of $4,450.00 shall be raised by taxation, $900.00 taken from the receipts of the Electric Light Department, and $250.00 taken from the receipts of the Water Department; said salary to be retroactive to January 1, 1951; (b) $17,150..00 for incidental expense, of which amount $13,450.00 shall be raised by taxation, $2,900.00 taken from the receipts of the Electric Light Department, and $800.00 taken from the receipts of the Water Department; and with respect to said $17,150.00, not more than $13,200.00 shall be available for personal services, (c) by taxation, the sum of $550.00.

4. Assessors. (a) Salaries, (b) Incidentals, (c) New Equipment.

Voted: (a) By taxation, $5,800.00, (b) By taxation, $5,640.00 of which amount not more than $3,900.00 shall be used for personal services, (c) By taxation, $200.00.

5. Certification of Bonds and Notes

Voted: Indefinite Postponement.

6. Finance Commission. (a) Incidentals.

Voted: By taxation, $800.00.

7. Law. (a) Salary, (b) Incidentals, (c) Books for law library, (d) Expense of defense of Assessors in proceedings under Chapter 58A, General Laws.

Voted: (a) Salary by taxation, $3,300.00, (b) and (c) By taxation, $525.00, (d) By taxation, $200.00.

8. Election and Registration. (a) Salaries, (b) Incidentals.

Voted: (a) By taxation, $1,000.00, (b) By taxation, $7,105.00

9. Memorial Municipal Building. (a) Maintenance.

Voted: $19,000.00 of which amount $16,900.00 shall be raised by taxation, $1,800.00 taken from the receipts of the Electric Light Department, and $300.00 taken from the receipts of the Water Department, and with respect to the $19,000.00 not more than $7,325.00 shall be used for personal services.

10. General Manager. (a) Salary, (b) Incidentals, including premium on suretyship bond.

Voted: (a) $7,600.00, of which amount $4,350.00 shall be raised by taxation, $2,150.00 taken from receipts of the Electric Light Department and $1,100.00 taken from receipts of the Water Department, (b) $11,300.00, of which amount $10,900.00 shall be raised by taxation, $1,200.00 taken from receipts of the Electric Light Department and $200.00 taken from receipts of the Water Department, and with respect to the $11,300.00, not more than $9,400.00 shall be available for personal services.

And be it further voted that the sale of existing equipment is authorized, and the proceeds of the same made available for the purchase of new equipment.

11. Engineering. (a) Salaries, (b) Incidentals.

Voted: (a) On amended motion, by taxation $6,540.00, (b) By taxation, $16,500.00.

12. Board of Survey. (a) Incidentals.

Voted: (a) By taxation, $25.00.

13. Planning Board. (a) Incidentals.

Voted: (a) By taxation, the sum of $400.00.

14. Board of Appeal. (a) Incidentals.

Voted: (a) By taxation, $50.00.

B. Protection of Persons and Property:

1. Police Department. (a) Salaries, (b) Incidentals, (c) New equipment and replacement of equipment, (d) Expense of insurance providing indemnity for or protection to officers or employees as provided in Chapter 40, Section 5, Clause 1.

Voted: (a) $118,388.00 by taxation, (b and d) $9,514.00 by taxation, and with respect to said $9,514.00, not more than $1,350.00 shall be used for police uniforms, (2) By taxation, $4,435.00, (c) Indefinite postponement.

2. Fire Department. (a) Salaries, (b) Incidentals, (c) New Equipment and replacement of equipment, (d) Expense of insurance providing indemnity for or protection to officers or employees as provided in Chapter 40, Section 5, Clause 1.

Voted: By taxation, $102,789.20, (b and d) $10,500.00, of which amount, not more than $1,000.00 shall be used for fire uniforms, (c) $500.00 by taxation.

3. Maintenance and Extension of Fire Alarm System.

Voted: By taxation, $7,090.00.

4. Hydrant Service.

Voted: By taxation, the sum of $7,322.00.

5. Inspector of Buildings. (a) Salary, (b) Expenses.

Voted: (a) By taxation, $4,200.00, (b) Expenses, $4,800.00, by taxation.

6. Inspector of Animals. (a) Salary.

Voted: (a) By taxation, $200.00.

7. Sealer of Weights and Measures. (a) Salary, (b) Incidentals.

Voted: (a) By taxation, the sum of $900.00, (b) By taxation, $300.00.

8. Inspector of Wires. (a) Salary.

Voted: (a) Indefinite Postponement.

9. Town Game Warden. (a) Salary, (b) Incidentals.

Voted: (a) By taxation, $200.00, (b) Incidentals, by taxation, $100.00.

10. Gypsy and brown tail moths and other insect pest extermination including the purchase of new equipment.

Voted: By taxation, $3,500.00.

11. Care and planting of shade trees.

Voted: By taxation, $5,450.00.

12. Street Lighting.

Voted: By taxation, $16,021.80.

13. To meet the expense of the enforcement of law relating to dogs.

Voted: By taxation, $350.00.

C. Health and Sanitation.

1. Board of Health. (a) Salaries, (b) Contagious Diseases, Garbage Disposal and Other Incidental Expense, (c) Maintenance of Town Dump, (d) County Hospital Assessment.

Voted: (a)By taxation, the sum of $150.00, said salaries to be retroactive to January 1, 1951, (b) By taxation, $41,745.00, of which amount not more than $22,210.00 shall be available for personal services, (c) By taxation, $4,075.00, (d) By taxation, $25,517.87.

2. Sewer Department. (a) Maintenance, (b) Particular Sewers.

Voted: (a) By taxation, $7,920.00, (b) By taxation, $11,200.00.

3. Sewer Construction.

Voted: By taxation, $25,160.00.

4. Drain Construction.

Voted: By taxation, $17,420.00.

5. Maintenance of main drains and cleaning brooks and drains other than main drains.

Voted: By taxation, $8,250.00.

6. Removal of Ashes and Rubbish.

Voted: By taxation, $13,000.00.

D-1. Public Works Division. (a) Expense of Operation, including salary of Superintendent.

Voted: $36,000.00, of which amount not more than $15,090.00 shall be available for personal services, and not more than $4,000.00 shall be available for a Public Works Stock Revolving Account, and with respect to the $36,000.00, there shall be raised by taxation, the sum of $25,500.00, the sum of $7,500.00 shall be taken from the receipts of the Water Department, and $3,000.00 shall be taken from the Public Works Stock Credit Account.

2. (a) Maintenance and repairs of highways, culverts, bridges, street signs and guideboards; (b) Removal of snow and ice; (c) Purchase of New Equipment for removal of snow; (d) Highway construction; (e) Purchase of new equipment for Public Works Division; (f) Construction of permanent sidewalks.

Voted: (a) By taxation, $51,000.00, (b) By taxation, $13,000.00, (c) Indefinite postponement, (d) By taxation, $60,475.00, (e) By taxation, $13,000.00, (f) By taxation, $10,000.00.

Voted: ARTICLE 6, commencing with Sub-Division D-2 through J, and Articles 7, 8, 9, 10, 11, 12, 13, 14, 15, 16, 17, 18, 19, 20, 21, 22 2and 23 be laid on the table and acted upon at the Adjourned Session of this meeting.

Voted: That this meeting stand adjourned to meet at 7:30 o'clock in the afternoon on Tuesday, April 3, 1951, in the Junior High School Auditorium on Washington Street.

Attest: WALTER A. BLASENAK,
Town Clerk and Accountant.

ADJOURNED ANNUAL TOWN MEETING

March 29, 1951 to April 3, 1951.

On a notice duly attested by the Town Clerk and Accountant, Walter A. Blasenak, and dated March 30, 1951, the Adjourned Annual Town Meeting was called to order by the Moderator Francis C. Foley. The proper service of this notice was duly attested by James E. Quinn, Constable of Norwood.

The articles contained in the warrant and the action thereunder is as follows:

ARTICLE 6. D-2. (g) Vacations of laborers, (h) Gasoline and oil, purchase of, (i) Garage and garage equipment, maintenance of, (j) Sick leave for Public Works Division employees.

Voted: (g) $6,000.00, of which amount $4,050.00 shall be raised by taxation, $1,950.00 taken from the receipts of the Water Department, (h and i) Indefinitely postponed, (j) By taxation, $7,500.00.

3. (a) 1. Public Welfare Administration Expense, 2. Public Welfare Relief, (b) 1. Aid for Dependent Children Administration Expense, 2. Aid for Dependent Children.

Voted: (a) 1. By taxation, $8,500.50, of which amount not more than $7,600.50 shall be used for personal services; 2. By taxation, $57,000.00. (b) 1. By taxation, $813.00; 2. By taxation, $14,000.00.

4. (a) Assistance to Aged Citizens Administration; (b) Assistance to Aged Citizens, Chapter 118A, General Laws, as amended.

Voted: (a) By taxation, $2,630.00, of which amount not more than $2,280.00 shall be used for personal services; (b) By taxation, $80,000.00.

5. Salary of Town Physician.

Voted: Indefinite Postponement.

6. Soldiers' Benefits.

Voted: By taxation, $22,200.00.

ARTICLE 7. To see if the Town will vote to maintain an evening school as provided by law, and raise and appropriate money for such purpose, or take any other action in the matter.

Voted: That this Article be taken up and acted upon with Article 6, Sub-Division D, Section 7.

ARTICLE 8. To see what sum the Town will vote to raise and appropriate for industrial education purposes or take any other action in the matter.

Voted: That this Article be taken up and acted upon with Article 6, Sub-Division D, Section 7.

ARTICLE 9. To see what sum of money the Town will vote to raise or borrow and appropriate for the establishment and maintenance of continuation schools or courses or instruction, or take any other action in the matter.

Voted: Indefinite Postponement.

7. Support of Schools. (a) Administration Expense, (b) Instruction Salaries, (c) Maintenance and Repairs of School Buildings, (d) Operation of School Buildings, (e) Instruction Supplies, (f) Textbooks, (g) Auxiliary Agencies, (h) Capital Outlay Including New Equipment, (i) Operation of School Lunchroom.

ARTICLE 7. Evening School.

ARTICLE 8. Industrial Educational Purposes.

Voted: (a-b) By taxation, $494,433.71; (c-d) By Taxation, $110,644.50; (e-f) By taxation, $17,250.00; (g-h) By taxation, $26,790.00; (i) By taxation, $8,350.00; (j) By taxation, $3,000.00. For Industrial Education, by taxation, $5,000.00 and with respect to Evening School, the expense of such maintenance be made available in the sums herein appropriated for the Support of Schools.

8. Support of Morrill Memorial Library.

ARTICLE 5. To see what disposition the Town will make of money received for dog licenses.

Voted: By taxation, $43,234.25 and the further sum of $1,254.75 being money received for dog licenses from the County of Norfolk be appropriated for said purpose and with respect to the aforesaid sums, not more than $29,980.00 shall be used for personal services in said Morrill Memorial Library.

9. To defray the expense of the observance of Memorial Day.

Voted: By taxation, $1,125.00.

10. Parks, Maintenance and Improvement of.

Voted: By taxation, $9,500.00.

11. Recreation. (a) Salaries, (b) Expense.

Voted: (a-b) By taxation, $20.000.00.

12. Playgrounds and Maintenance. (a) Salary, (2) Expenses; (b) Improvement of Public Playgrounds.

Voted: (a. 1 and 2) By taxation, $16,290.00, of which amount, not more than $3,300.00 shall be used for personal services; (b) By taxation, $7,900.00.

13. Printing and Distribution of Town Reports.

Voted: By taxation, $2,550.00.

14. Defraying incidental and other necessary expense not otherwise provided for.

Voted: By taxation, $4,850.00.

15 and 16. Public Band Concerts and Carillon Concerts.

Voted: By taxation, $350.00 for band concerts and $330.00 for carillon concerts.

17. To see what sum of money the Town will vote to raise and appropriate to meet the expense of the purchase of eyeglasses for needy school children.

Voted: By taxation, the sum of $100.00.

E. Public Service.

1. Electric Light Department. (a) Maintenance, (b), Operation, (c) Depreciation, (d) New Construction, (e) Repairs.

Voted: $423,262.53 from the income of the Municipal Light Department for the current year to be appropriated for the following purposes: (a, b, d and e) $423,262.53, (c) $53,408.98.

2. Water Department. (a) Maintenance, (b) Construction, (c) New Equipment.

Voted: $127,510.00 from the current receipts of the Water Department to be appropriated for the following purposes: (a) $85,500.00, (b) $42,010.00, (c) Indefinitely postponed.

Cemeteries.

1. Maintenance and Improvement. 2. New Equipment.

Voted: (1) $37,324.06, of which amount $7,568.49 shall be transferred from the receipts of the Cemetery Department, and $29,755.57 shall be raised by taxation. (2) Indefinite postponement.

G. Interest and Debt Requirements.

1. Interest Requirements. 2. Bonds and Notes due in 1951.

Voted: By taxation, $1,440.00. 2. By taxation, $14,000.00.

H. Insurance on Town Property.

Voted: By taxation, $7,829.78.

I. Reserve Fund.

Voted: By taxation, $30,000.00.

J. 1. Pensions for Laborers. 2. Contributory Retirement Pension Accumulation Fund. 3. Expense of Contributory Retirement Board.

Voted: (1) Indefinite Postponement. (2-3) By taxation, $29,745.00 to be appropriated for the various funds of the Contributory Retirement System in the following amounts: (2) $27,445.00; (3) $2,300.00.

ARTICLE 10. To see what sum of money the Town will vote to raise and appropriate to pay not more than the ordinary and reasonable compensation for care actually rendered or furnished by the Norwood Hospital or other hospitals in the vicinity of Norwood to such persons as may be in whole or in part unable to care for themselves, the same to be in addition to sums appropriated for the care of contagious diseases and for institutional relief or take any other action in the matter.

ARTICLE 11. To see what sum of money the Town will vote to raise and appropriate for the employment of district or other nurses or take any other action in the matter.

Voted: That Article 10 and Article 11 be taken up and considered together and acted on as one Article. By taxation, the sum of $1,000.00.

ARTICLE 12. To see what sum or sums the Town will vote to raise and appropriate to meet the necessary expenses of municipal offfcers and employees of particular departments of the town incurred outside the Commonwealth in securing information upon matters in which the town is interested or which may tend to improve the service in such departments which sum or sums shall be specified to be and shall be limited to such expenses incurred as aforesaid.

Voted: By taxation, $1,225.00.

ARTICLE 13. To see what sum of money the Town will vote to raise and appropriate to meet overdrafts and unpaid bills incurred prior to December 31, 1950.

Voted: By taxation, $1,847.21.

ARTICLE 14. To see what sum the Town will vote to authorize the Board of Assessors to apply from free cash in the treasury in offset to the amount appropriated to be raised by taxation for the current financial year, or take any other action in the matter.

Voted: From Free Cash, not more than $75,000.00.

ARTICLE 15. To see if the Town will vote to authorize the Selectmen to lease for a period not exceeding five years a building or parts of building for the purpose of providing suitable headquarters for Post 2452, Veterans of Foreign Wars of the United States, subject to regulations to be made by the Selectmen therefor as provided by law, and to raise and appropriate a sum to provide for the payment for the rent reserved under such lease for the current year or take any other action in the matter.

Voted: By taxation, $500.00.

ARTICLE 16. To see if the Town will vote to raise and appropriate a sum of money to be used for the payment of an annuity to the dependents of John F. Lydon, a fireman whose death was sustained during the performance of his duties, or do or act anything in relation thereto.

Voted: By taxation, $1,520.00.

ARTICLE 17. To see what sum or sums of money the Town will vote to raise and appropriate for the Town's Committee on Rehabilitation and Reemployment.

Voted: By taxation, $500.00.

ARTICLE 18. To see if the Town will vote to raise and appropriate, or transfer from unappropriated available funds in the treasury, a sum of money for Chapter 90 Highway Maintenance, or take any action in relation thereto.

Voted: By taxation, $2,000.00 and in addition, $4,000.00 by transfer from

Surplus Revenue, the reimbursement from the State to be restored upon its receipt to Surplus Revenue.

ARTICLE 19. To see if the Town will vote to raise and appropriate, or transfer from unappropriated available funds in the treasury, a sum of money for Chapter 90 Highway Construction, or take any action in relation thereto.

Voted: By taxation, $13,000.00 and by transfer from Surplus Revenue, $13,000.00, the reimbursement from the State to be restored, upon its receipt, to Surplus Revenue.

ARTICLE 20. To see what sum of money the Town will vote to raise and appropriate for repairs and improvement of real esate owned by the town, or take any other action in the matter.

Voted: By taxation, $350.00.

ARTICLE 21. To see if the Town will vote to raise and appropriate a sum of money for the purpose of providing shelter for veterans of World War II who are residents of the town of Norwood, or take any other action in the matter.

Voted: By taxation, $3,000.00.

ARTICLE 22. To see if the Town will vote to authorize the Selectmen to lease for a period of not exceeding five years a building or parts of building for the purpose of providing suitable headquarters for Norfolk County Marine Corps League of Norwood, subject to regulations to be made by the Selectmen therefor as provided by law, and to raise and appropriate a sum to provide for the current year, or take any other action in the matter.

Voted: By taxation, $540.00.

ARTICLE 23. To see if the Town will vote to authorize the Selectmen to lease for a period of not exceeding five years a building or parts of building for the purpose of providing suitable headquarters for Disabled American Veterans, Chapter 90, Norwood, Massachusetts, subject to regulations to be made by law, and to raise and appropriate a sum to provide for the current year, or take any other action in the matter.

Voted: By taxation, $420.00.

Voted: That the Moderator be authorized to appoint a committee of five to study the advisability of the construction of a Fire House in South Norwood, and to file a report with respect to same not later than October 1, 1951.

Voted: That this meeting be dissolved.

Attest: WALTER A. BLASENAK,

Town Clerk and Accountant.

SPECIAL TOWN MEETING

June 20, 1951

On a warrant duly issued by the Selectmen under the date of June 4, 1951, and signed by Clement A. Riley, Charles L. Rich, Walter J. Dempsey, Sture Nelson and Harry B. Butters, Selectmen of Norwood, the meeting was called to order by the Moderator, Francis C. Foley. The proper service of this warrant was duly attested by James E. Quinn, Constable of Norwood.

All the requirements of the statutes and by-laws relating to the calling of the Town Meeting were complied with. The warrant calling the meeting was read by Town Clerk and Accountant, Walter A. Blasenak. The articles contained in the warrant, and the action thereunder being as follows:

ARTICLE 1. To see if the Town will vote to adopt the following resolution requesting transfer of the temporary Veterans Housing Project on Winter Street to the Town of Norwood pursuant to Title VI of the Lanham Act.

WHEREAS, Public Law 475, 81st Congress, authorizes the Administrator of the Housing and Home Finance Agency, upon the filing of the prescribed request therefor, to relinquish and transfer upon the terms and conditions set forth in said Act all right, title, and interest of the United States in and with respect to certain temporary war and veterans housing projects to eligible bodies as defined therein, and

WHEREAS, the Town of Norwood, hereinafter referred to as the Applicant, is a body eligible for the transfer of and desires to have transferred to it the temporary housing hereinafter described, and

WHEREAS, the Administrator of the Housing and Home Finance Agency has delegated to the Public Housing Commissioner the functions, powers and duties vested in him by said Act.

NOW, THEREFORE, BE IT RESOLVED by the Town Meeting of the Applicant as follows:

1. The Applicant does hereby request the Public Housing Commissioner to relinquish and transfer without monetary consideration (except for the payment for any Federal lands or interest therein which might be required and except for the settlement of any accounts between the Government and the Applicant) all right, title, and interest of the United States (and all contractual rights including the right to revenues and other proceeds) in and with respect to the temporary housing known as Mass-V-19118, Norwood located in the Town of Norwood, County of Norfolk, a (veterans) housing project of wooden construction, comprising eleven dwelling structures and containing forty family dwelling units, as indicated on the site plan attached as "Appendix A" and made a part hereof, together with personal property, appurtenances, and materials held in connection therewith.

II. (a) The Applicant represents that it proposes to the extent permitted by law and so long as the structures herein requested remain in housing use:

(1.) As among eligible applicants for occupancy in dwellings of given sizes and at specified rents to extend the following preferences in the selection of tenants:

First, to families which are to be displaced by any low-rent housing project or by any public slum-clearance or re-development project initiated after January 1, 1947, or which were displaced within three years prior to making application for admission to such housing; and as among such families first preference shall be given to families of disabled veterans whose disability has been determined by the Veterans Administration to be service-connected, and second preference shall be given to families of deceased veterans and servicemen whose death has been determined by the Veterans Administration to be service-connected, and third preference shall be given to families of other veterans and servicemen;

Second, to families of other veterans and servicemen; and as among such families first preference shall be given to families of disabled veterans whose disability has been determined by the Veterans Administration to be service-connected; and second preference shall be given to families of deceased veterans and servicemen whose death has been determined by the Veterans Administration to be service-connected: *Provided,* that notwithstanding such preferences the Applicant will, in filling vacancies in housing transferred pursuant to this request, give such preferences to military personnel and persons engaged in national defense or mobilization activities as the Secretary of Defense or his designee prescribed to such applicant.

(2.) To managed and operate the property involved in accordance with business practices, including the establishment of adequate reserves.

(b) The Applicant further represents that it proposes to the extent permitted by law:

(1) not to dispose of any right, title or interest in the property (by sale, transfer, grant exchange, mortgage, lease, release, termination of the leasehold, or any other relinquishment of interest) either (a) for housing use on the present political site or any other site except to a State or political subdivision thereof, local housing authority, a local public agency, or an educational or eleemosynary institution, or (b) for any other use unless the governing body of the municipality or county shall have adopted a resolution determining that, on the basis of local need and acceptability, the structures involved are satisfactory for such use and need not be removed: *Provided,* this representation will not apply to any disposal through demolition for salvage, lease to tenants for residential occupancy, or lease of nondwelling facilities for the continuance of a use existing on the date of transfer, or where such disposal is the result of a bona fide foreclosure or other proceeding to enforce rights given as security for a loan to pay for land under this section: And provided further, that nothing contained in this Paragraph 2 shall be construed as applicable to the

disposition of any land or interest therein after the removal of the structures therefrom.

(2.) Whenever the structures involved, or a substantial portion thereof, are terminated for housing use, to promptly demolish such structures terminated for housing use and clear the site thereof.

III. That the immediate purpose for which the housing is sought is to house veterans and that such housing is eligible for transfer pursuant to Section 601.

IV. The Board of Selectmen shall obtain the opinion of Francis C. Foley, Town Counsel, who is the legal counsel of the Applicant, regarding the legal authority of the Applicant to make this request, to accept the transfer, and operate any property involved, and to perform its obligations under Title VI of the Lanham Act. The Board of Selectmen shall immediately forward three certified copies of this resolution, together with the opinion of the legal counsel to the Public Housing Administration, and the same shall be the Applicant's request for relinquishment and transfer of the housing described herein.

V. It is understood and agreed that the net revenues or other proceeds from the housing shall continue to accrue to the United States until the end of the month in which the right, title, and interest of the United States with respect to the property are relinquished and transferred and that taxes or payments in lieu of taxes will be prorated as of the end of the month in which transfer is made. The Applicant will pay for at book value and accept an assignment of all delinquent accounts of tenants still occupying the housing at the date of transfer and will assume the contracts and obligations of the United States which extend beyond the date of such transfer and which may not be terminated by the United States prior to said date of transfer.

VI. Be it further resolved that the Board of Selectmen be and is hereby empowered to take such other and further action as may be necessary in order to effect a relinquishment and transfer of the housing, and they shall immediately enter into negotations for the acquisition of such interest in land as may be necessary to comply with the conditions of transfer, and with this Resolution shall forward to the Public Housing Administration the plans of the applicant with regard to the manner and means of securing such interest, together with an estimate of the time which will be required to secure the same.

VII. As used in this resolution the term "veteran" shall mean "a person who has served in active military or naval service of the United States at any time on or after September 16, 1940 and prior to July 26, 1947, or at any time on or after April 6, 1917 and prior to November 11, 1918, and who shall have been discharged or released therefrom under conditions other than dishonorable. The term "servicemen" shall mean a person in the active military or naval service of the United States who has served therein on or after September 16, 1940 and prior to July 26, 1947, or at any time on or after April 6, 1917 and prior to November 11, 1918".

Voted: Motion lost. On rising vote, voting Yes, 27, voting No, 54.

ARTICLE 2. To see if the Town will vote to accept Chapter 820 Acts of Legislature 1950 entitled "An Act Providing for an Increase in the Annual Amounts of Certain Pensions, Retirement Allowances, Annu-

ities and Other Benefits Payable by the Commonwealth and Its Political Subdivisions to Certain Former Employees and Persons Claiming Under Them."

Voted: To so accept.

ARTICLE 3. To see what sum of money the Town will vote to raise by taxation or transfer from available funds in the Treasury and appropriate for the following departments: Contributory Retirement Board, Fire Department, Police Department, Light Department and School Department, for the purpose of carrying out the provisions of Chapter 820, Acts of Legislature 1950.

Voted: By transfer from Surplus Revenue, $1,925.22, to be appropriated for the following departments in the following amounts: Contributory Retirement Board, $1,400.16; Fire Department, $58.34; Police Department, $291.70; School Department, $58.34; Light Department, $116.68.

ARTICLE 4. To see if the Town will vote to amend the existing Zoning By-Law by altering the district boundaries established under Section 17 of said By-Law with respect to a certain portion of existing General Residence District and establishing same as Single Residence with respect to the following area, namely:

That area bounded by the Norwood-Walpole Town Line, the center line of Wilson Street and the center line of Walpole Street, by withdrawing the area from General Residence District and establishing the same as Single Residence, as shown on plan on file with the Town Clerk.

Voted: To so amend.

ARTICLE 5. To see if the Town will vote to amend the existing Zoning By-Law by altering the district boundaries established under Section 17 of said By-Law with respect to a certain portion of existing General Residence District and establishing same as Single Residence with respect to the following area, namely:

That area bounded by the Norwood-Westwood Town Line, the center line of Upland Road, the center line of Prospect Street and the center line of Nahatan Street, by withdrawing the area from General Residence District and establishing the same as Single Residence, as shown on plan on file with the Town Clerk.

Voted: To so amend.

ARTICLE 6. To see if the Town will vote to amend Section 12, of the existing Zoning By-Law, Town of Norwood, Massachusetts, Approved as noted by Attorney General, July 20, 1927 as follows:

By adding to Line 5, Section 12:

"With the exception of the following:

"a) The area bounded by the Norwood-Walpole Town Line, the center line of Wilson Street and the center line of Walpole Street which shall provide a lot area of not less than twelve thousand five hundred (12,500) square feet with a lot frontage of not less than one hundred (100) feet.

"b) The area bounded by the Norwood-Westwood Town Line, the center line of Upland Road, the center line of Prospect Street and the center line of Nahatan Street, which shall provide a lot area of not less than fifteen thousand (15,000) square feet with a lot frontage of not less than one hundred twenty-five (125) feet.

"c) The area bounded by the Norwood-Walpole Town Line, the Norwood-Westwood Town Line, the center line of Winter Street, the center line of Walpole Street, the center line of Rosemary Street, the continuation of the center line of Rosemary Street to Nichols Street, the center line of Nichols Street, the center line of Elliott Street, the center line of Highland Street, the center line of Saunders Road, the center line of Walpole Street and the center line of Wilson Street which shall provide a lot area of not less than fifteen thousand (15,000 square feet with a lot frontage of not less than one hundred twenty-five (125) feet."

Voted: To so amend.

ARTICLE 7. To see if the Town will vote to amend Section 16 of the existing Zoning By-Law, Town of Norwood, Massachusetts, Approved as noted by Attorney General, July 20, 1927 as follows:

By striking out said Section 16 and inserting in place thereof the following:

"*Section* 16. *Setback Distance.* (a) In the single residence district bounded by the Norwood-Walpole Town Line, the center line of Wilson Street and the center line of Walpole Street, no new building shall be constructed and no building shall be altered, enlarged, extended, reconstructed, raised or moved so that any external wall is located nearer than thirty (30) feet to any street line.

(b) In the single residence district bounded by the Norwood-Westwood Town Line, the center line of Upland Road, the center line of Prospect Street and the center line of Nahatan Street, no new building shall be constructed and no building shall be altered, enlarged, extended, reconstructed, raised or moved so that any external wall is located nearer than forty (40) feet to any street line.

(c) In the single residence district bounded by the Norwood-Walpole Town Line, the Norwood-Westwood Town Line, the center line of Winter Street, the center line of Walpole Street, the center line of Rosemary Street, the continuation of the center line of Rosemary Street to Nichols Street, the center line of Highland Street, the center line of Saunders Road, the center line of Walpole Street and the center line of Wilson Street, no new building shall be constructed and no building shall be altered, enlarged, extended, reconstructed, raised or moved so that any external wall is located nearer than forty (40) feet to any street line.

In the single residence districts other than (a), (b), and (c) above and in the general residence districts, no new buildings shall be constructed and no building shall be altered, enlarged, extended, reconstructed, raised, or moved so that any external wall is located nearer than twenty (20) feet to any street line, except that a new building may be located at a distance of less than twenty (20) feet, where a residence building on an adjoining lot constructed before this by-law was adopted is located nearer than (20) feet, in which event, such new building may be located as near to said street line as the said existing building on said adjoining lot, but any such new building shall not be located nearer than twelve (12) feet to such street line, and except that upon corner lots having an area of less than eight thousand square feet at the time this by-law is adopted such new building may be located nearer than twenty (20) feet to the street line on which such building fronts, but such new building shall not be located nearer than twelve (12) feet to said street line.

In the business districts and the manufacturing districts no new building shall be constructed and no building shall be altered, enlarged, extended, reconstructed, raised or moved so that any external wall is located nearer than ten (10) feet to the adjoining boundary line of any single residence or general residence district. In Trunk Highway Districts, Division A and B, no new building shall be constructed and no building shall be altered, enlarged, extended, reconstructed, raised, or moved so that any external wall is located nearer than fifty (50) feet to the line of any Trunk Highway or to the line of any intersecting street."

Voted: To so amend.

ARTICLE 8. To see if the Town will vote to accept and allow a new town way, which is an extension of the present Edgehill Road, to be known as Edgehill Road, as laid out and reported by the Board of Selectmen, or take any other action in the matter.

Voted: To so accept and allow.

ARTICLE 9. To see if the Town will vote to raise and appropriate a sum of money to meet the further expense for the construction of sewers; determine whether or not the money shall be provided for by borrowing, ,by appropriation from Post-War Rehabilitation Fund or by transfer from available funds in the treasury.

Voted: By transfer from Post-War Rehabilitation Fund, the sum of $24,000.00.

ARTICLE 10. To see what sum of money the Town will vote to raise and appropriate the meet the further expense for Particular Sewers, said appropriation to be provided for by transfer from Surplus Revenue.

Voted: By transfer from Surplus Revenue, the sum of $6,000.00.

ARTICLE 11. To see if the Town will vote to authorize the Selectmen to acquire by purchase, for school purposes, certain areas or parcels

of land northwesterly of the Senior High School, and to raise and appropriate a sum of money by transfer from Surplus Revenue for such purpose. (On petition of Norwood Civic Association.)

Voted: On amended motion, by transfer from Surplus Revenue, the sum of $4,000.00. On rising vote, voting Yes, 67, voting No. 6.

Voted: That this meeting be dissolved.

Attest: WALTER A. BLASENAK,
Town Clerk and Accountant.

SPECIAL TOWN MEETING
November 26, 1951

On a warrant duly issued by the Selectmen under the date of November 13, 1951, and signed by Clement A. Riley, Sture Nelson, Walter J. Dempsey, Charles L. Rich and Harry B. Butters, Selectmen of Norwood, the meeting was called to order by the Moderator, Francis C. Foley. The proper service of this warrant was duly attested by James E. Quinn, Constable of Norwood.

All the requirements of the statutes and by-laws relating to the calling of the Town Meeting were complied with. The warrant calling the meeting was read by Town Clerk and Accountant, Walter A. Blasenak. The articles contained in the warrant, and the action thereunder is as follows:

ARTICLE 1. To see if the Town will vote to amend the existing Zoning By-Law by altering the district boundaries established under Section 17 of said By-Laws with respect to a certain portion of the existing Business District and to establish same as a Manufacturing District with respect to the following area, namely;

Beginning at a point in the easterly line of Neponset Street S 14-38-30E and distant 368.00 feet from the point of curvature of a 477.13 foot radius leading to the Boston Providence Turnpike; thence running S 14-38-30E by the easterly line of Neponset Street a distance of 200.00 feet; thence running N 75-21-30E a distance of 400.00 feet; thence running N 14-38-30W a distance of 160 feet more or less; thence running northwesterly by the sideline of Access Road a distance of 40 feet more or less; thence running S 75-21-30W a distance of 392 feet more or less to the point of beginning, as shown on plant on file with the Town Clerk.

Voted: To so amend.

ARTICLE 2. To see if the Town will vote to amend the existing Zoning By-Law by altering the district boundaries established under Section 17 of said By-Laws with respect to a certain portion of the existing Trunk Highway "B" and to establish same as a Manufacturing District with respect to the following area: namely,

Beginning at a stone bound in easterly line of Neponset Street at the point of curvature of a 477.13 foot radius curve leading to the Boston Providence Turnpike; thence running northerly by a curve of a radius of 477.13 feet a distance of 121.03 feet; thence running northerly, northeasterly and easterly by a curve of a radius of 125.00 feet a distance of 223 feet more or less; thence running southerly by a curve of a radius of 2690.000 feet a distance of 115 feet more or less; thence running southerly by a curve of a radius of 327.13 feet a distance of 83.00 feet; thence running S 14-38-30E a distance of 368.00 feet; thence running S 75-21-30W a distance of 150.00 feet; thence running N 14-38-30W by the easterly line of Neponset Street a distance 368.00 feet to the point of beginning, as shown on plan on file with the Town Clerk.

Voted: To so amend.

ARTICLE 3. To see if the Town will vote to rescind the action taken under Article 3 of the Special Town Meeting of June 20, 1951, namely, the appropriation of the sum of $1,925.22 from Surplus Revenue for the purpose of providing funds for carrying out the provisions of Chapter 820 Acts of Legislature 1950 providing for an increase in the amount of certain pensions, retirement allowances, annuities, and other benefits payable to certain former employees and persons claiming under them.

Voted: To so rescind.

ARTICLE 4. To see if the Town will vote to accept and allow a new town way which is a portion of the present Margaret Street, to be known as Margaret Street as laid out and reported by the Board of Selectmen, or take any other action in the matter.

Voted: To accept and allow.

ARTICLE 5. To see if the Town will vote to accept and allow a new town way to be known as Ridgewood Drive as laid out and reported by the Board of Selectmen, or take any other action in the matter.

Voted: To so accept and allow.

ARTICLE 6. To see if the Town will vote to accept and allow a new town way to be known as Talbot Road as laid out and reported by the Board of Selectmen, or take any other action in the matter.

Voted: To so accept and allow.

ARTICLE 7. To see if the Town will vote to authorize the General Manager to enter into agreement for the acquisition, installation and maintenance of parking meters in accordance with the provisions of General Laws, Chapter 40, Section 22A, as amended or take any other action in the matter.

Voted: Motion lost. On rising vote, voting Yes, 32, voting No, 62.

ARTICLE 8. To see what sum of money the Town will vote to raise and appropriate to meet the further expense of Electric Light Department, Purchase of Electrical Energy, said appropriation to be provided for by transfer from Surplus Revenue and or from available balances in existing appropriations for the current year.

Voted: By transfer from Surplus Revenue, the sum of $13,000.00.

ARTICLE 9. To see what sum of money the Town will vote to raise and appropriate to meet the expense of Electric Light Department Construction, said appropriation to be provided for by appropriation from the Post-War Rehabilitation Fund or by transfer from available funds in the Treasury.

Voted: By transfer from Post-War Rehabilitation Fund, the sum of $19,000.00.

ARTICLE 10. To see what sum of money the Town will vote to raise and appropriate to meet the further expense of Water Construction, said appropriation to be provided for from available balances in existing appropriations for the current year.

Voted: By transfer from Water Department Operation, the sum of $5,000.00, from Highway Construction; the sum of $5,000.00; from Drain Maintenance, the sum of $1,000.00; from Sewer Maintenance, the sum of $1,000.00.

ARTICLE 11. To see what sum of money the Town will vote to raise and appropriate to meet the further expense of Fire Department Salaries, said appropriation to be provided for from available balances in existing appropriations for the current year.

Voted: By transfer from Fire Department Incidentals Account, the sum of $1,000.00.

ARTICLE 12. To see if the Town will vote to accept a gift from John G. Rizzo of a parcel of land bounding on Richland Road, Norwood, containing 8,201 square feet as shown on a plan entitled "Town of Norwood, Mass. Plan of Land for School Purposes" by A. W. Thompson, Town Engineer, dated October 20, 1950.

Voted: To so accept and the Selectmen be instructed to send a letter of appreciation on behalf of the citizens of the Town of Norwood to John G. Rizzo and a copy of the letter spread on the records of the Town.

ARTICLE 13. To see if the Town of Norwood will vote to abandon its right under the easement acquired by said Town by "1918 Drain Taking" shown on a plan entitled "Plot Plan of Lot in Norwood, Mass." dated May 17, 1951, Arnold E. Schaier, C. E., in and to that portion of said easement lying within the limits of the building shown on said plan.

Voted: To so abandon.

Voted: That this meeting be dissolved.

Attest: WALTER A. BLASENAK,
Town Clerk and Accountant.

VITAL STATISTICS

BIRTHS REPORTED IN THE TOWN OF NORWOOD—1951

Date	Name of Child	Name of Parents
January		
1	Gertrude Muriel Matthews	Alva F. and Annie M.
1	Lee Allen Mercer	Albert E. and Irene L.
1	Paula Marie Orlando	Paul J. and Florence G.
2	Richard William Dwyer	Leo X. and Kathleen R.
2	Edward Lewis Fisher	Robert H. and Domenica J.
2	Steven Earl Meeker	Donald and Eleanora C.
2	Gail Ann Signoriello	William A. and Agnes G.
3	Carolyn DeSimone	Thomas R. and Elena M.
4	——— Flower	James F. and Mildred A.
4	Donna Jean Mueller	Roland O. and Thelma M.
5	Diane Elizabeth Curtis	Clinton M. and Kathleen J.
5	Janet Dorothea Hanscom	Elmer D. and Christine B.
5	Carol Anne Hanson	John A. and Edna I.
5	Michael Maguire	John F. and Dorothy M.
6	Margaret Catherine Ennis	Charles S. and Mary H.
7	Joanne Mary Amerio	James A. and Dorothy E.
7	Mary Lou Haley	William G. and Mary L.
7	Karla Christine Johnson	Avard S. and Eleanor E.
7	Allison Jean MacLeod	Richard E. and Marie A.
8	Regina Barbara Fardy	Richard F. and Barbara A.
8	Mary Frances Lambert	Raymond E. and Marion Y.
8	Frederick William Smith	Ernest F. and Frances J.
9	Sandra Ann Pellini	Edward J. and Marie A.
9	Nancy Ellen Sullivan	Joseph R. and Catherine M.
9	Nancy Elizabeth Hucksam	John R. and Helen V.
10	Cecile Marie Lavoie	Paul D. and Eleanor A.
11	Edward Justin Delaney	Leo F. and Ruth G.
11	Stephen Gary Eardley	Arnold G. and Gertrude S.
11	Janice Marie Harrington	Daniel F. and Beatrice
11	Timothy Roland Haughey	William F. and Katherine J.
11	Valerie Draper Ham	Herbert S. and Jean
12	David Neal Braunels	Frederick C., Jr. and Norma E.
12	Maureen Frances Close	Francis G. and Helen M.
12	Kathleen Anne Emery	James P. and Margaret A.
12	Susan Gail Richardson	Bernard J. and Shirley J.
13	Glenn Francis O'Hara	John J. and Anne L.
13	Theodore Franklin Pierce, Jr.	Theodore F. and Nellie A.
14	Barbara Ann Halloran	Raymond T. and Anna B.
14	Patricia Ann McNamara	Lawrence W. and Frances M.
15	Mary Chabot	Alfred L. and Ann J.
15	Carol Anne Cimeno	Anthony J. and Helen A.
15	John Bernard Maguire	Arthur L. and Doris C.
15	Dennis Paul Osterholm	Hollis K. and Charlotte I.

Date	Name of Child	Name of Parents
January		
15	Carol Ann Swetka	William H. and Sophie F.
16	Lloyde Charles Cooke	Lloyde M. and Ruth N.
16	Stillborn	
16	Lawrence Saunders Tibert	William J. and Doris M.
17	Ellen Margaret McLatchey	Clifford J. and Margaret E.
17	Kenneth Allan Purdy	Rufus R. and Verna J.
18	Nancy Jean Campos	Foster S. and Jean E.
18	Susan Elizabeth McGee	Donald and Lillian
19	Deborah Anne Gill	Harry W. and Eleanor M.
20	Linda Diane DeMarco	Angelo and Frances
20	Diane Catherine Green	Edward F. and Helen M.
20	Robert Michael Grow	Robert E. and Helen M.
20	Patricia Eileen Loughnane	Joseph P. and Eileen R.
20	Mary Louise Silvernail	Frederick R. and Lillian M.
21	Jeffrey Edward Rein	Edward A. and Dorothy A.
22	David Blais	Alonzo J. and Mary E.
22	John Stephen Foley, Jr.	John S. and Priscilla
22	Barbara Ellen Packer	Robert E. and Mary E.
22	Kathleen Marie Scafati	Francis M. and Eileen K.
22	David Steven Perednia	William P. and Dorothy
23	Patricia Mary Chapman	George A. and Teresa J.
23	Christopher Leo Connolly	Bartley W. and Rita M.
23	Virginia Marie Coughlan	William F. and Frances L.
23	Wallace Cutting Duncan, Jr.	Wallace C. and Frances M.
23	Marilyn Rose Kern	Lester F. and Martha E.
23	Jeremiah Mackie	Donald and Jane W.
23	Robert Paul Tucker	Paul and Louise B.
24	Susan Jean Ferdinand	Harold H., Jr. and Eva E.
24	Nancy Ann Gilligan	John J. and Evelyn M.
24	Nancy Ann Kascavitch	Albert and Amy F.
25	Paul Francis Balfour	Thomas and Mary F.
25	Stephen James Rowell	Richard E. and Gertrude M.
25	———— Shea	James E. and Eileen M.
26	James Flanagan	Hugh L. and Mary R.
26	Steven Wayne Street	Charles S. and Margaret E.
27	Mary Ellen Fraser	Robert S. and Mary T.
27	James Robert Oliver	James W., Jr. and Velma R.
27	Mary Gail Woodard	George and Margaret
28	Theodore Michael Costello	Edward M. and Marie M.
28	Norman Thatcher Harvey, Jr.	Norman T. and Harriet L.
28	Richard James Julian	Robert F. and Sarah M.
28	Karen Marie Walsh	Roger F. and Mary E.
29	Dennis Patrick Broderick	Michael F. and Margaret E.
29	James Joseph Griffin	John F. and Anna M.
29	Michael Francis Peckham	Spencer E. and Helen B.
30	Mary Anne Conroy	Frederick J. and Helen F.
30	Stephen Charles LeShane	Albert H. and Dorothy M.

Date	Name of Child	Name of Parents
January		
31	Denise Ann Bosteels	Robert R. and Ann
31	Bruce Williams Maguire (T)	Louis A. and Virginia
31	Stuart Blair Maguire (T)	Louis A. and Virginia
31	Jo Ann Morse	Fred L. and Claire P.
31	Eileen Marie Pattison	George and Rita
February		
1	Judith Ann Howe	Arthur V. and Marie O.
1	Roger Deane Poor	Frank W. and Julia N.
2	Donald Anthony DeRoma	Calvin C. and Evelyn M.
2	Jeffrey Stephen Dore	Stephen E., Jr., and Evelyn A.
2	Mary Ellen McGarry	Francis T. and Genevieve E.
2	Louis Restaino, Jr.	Louis and Angelina A.
3	Virginia Simmons Brown	Douglas C. and Etta M.
3	Cynthia Marion Jowett	John W. and Jean B.
3	Anne Marie Killelea	Roger F. and Edith B.
3	Stephen Murphy	Thomas R. and Dorothea V.
5	John Coleman Barrett	Francis W. and Mary V.
5	Edward William Davis	Warren P. and Maria
6	Deborah Sue Guy	Nathan S. and Eleanor C.
6	Elezebeth Ann MacLeod	Norman and Shirley M.
6	Steven Douglas Ruel	Edward J. and Pauline H.
6	Lorraine Porcello	Harry J. and Marion
6	Kevin Walter Burt	Walter J. and Mary E.
7	John Francis Bergman	Richard A. and Josephine A.
8	Michael Robert Cassidy	Francis L. and Margaret A.
8	Joseph Paul Flaherty	Joseph P. and Jacqueline F.
8	Gale Anne Giampietro	Andrew J. and Mary E.
9	Susan Helen Donnelly	Paul R. and Eleanor M.
9	Linda Marie Marley	Louis J. and Gertrude M.
10	Diane Elizabeth Clark	Sherwood P. and Elizabeth A.
10	Paul Robert Danielson	John R. and Rose M.
10	David Harvey Grover	Melvin D. and Irene M.
10	Patricia Ann Simcock	Richard H. and Gertrude M.
10	Susan Tully	Thomas P. and Margaret J.
10	Robert Henry Young	Clarence E. and Pearl M.
12	Pamela Rae Carll	Richard E. and Della H.
12	Lawrence William McDavitt, Jr.	Lawrence W. and Eleanor M.
12	Robert Sherman Morton, Jr.	Robert S. and Christine E.
12	Monique Luan Orleans	Philip A. and Betty
12	Joan Schultz	John H., Jr. and Dorothy J.
13	Marilyn Harriet Davenport	James A. and Margaret H.
13	Joel Stuart Hershman	Max and Mollie
14	Barbara Jean Tausevich	Leonard and Mary C.
15	Wayne Michael Clement	Wendell F. and Eleanor N.
15	Robert Charles Costello	Andrew F. and Evelyn C.
15	Herbert Arthur Roberts, Jr.	Herbert A. and Lillis E.

Date	Name of Child	Name of Parents
February		
16	John Thomas Bering	John M. and Dorothy
16	Patricia DelSignore	Angelo A. and Ruth E.
16	Elaine June Merrill	Ernest E. and Geneva E.
16	Kevin Frances Yetman	William and Mary T.
17	Richard Earle Brown	Earle F. and Jessie W.
17	Michael Dodge Hamm	Donald D. and Alda L.
17	Peter Anthony Lanzoni	Leo A. and Teresa K.
19	David Dennis Dunn	Frederick W. and Martha A.
19	Carl John Hallman	Uno and Helen E.
19	Kathleen Ellen Kalitan	Joseph A. and Elizabeth M.
19	Nancy Jean Kamps	Harvey H. and Harriet A.
19	Jane Lydia Strack	Noah A. and Janet L.
20	Edward Anthony Dundulis	William P. and Frances M.
20	Edward Kenney	William J. and Louise M.
21	Andrew Fuller Hall	Henry S. and Patricia F.
21	Frank Ellsworth Leines	Frank E. and Anna M.
21	Robert Edmund Marvelli	Edmund P. and Barbara A.
21	Jean Elizabeth Santoro	Charles and Anne J.
21	Joan Mary Saunders	Herbert H. and Jeanette T.
22	Ralph Charles Wallen, Jr.	Ralph C. and Elsie M.
22	Michael Willard	Alvin and Dorothea B.
23	Maureen Elizabeth Daly	Charles P. and Angela M.
23	Dorothy Ann Hallett	Joseph W. and Nancy M.
23	Stephen Roger Thibodeau	Armand R. and Rita B.
23	Barbara Ann Weir	Donald G. and Frances V.
24	Carol Ann Folan	John J. and Maureen E.
24	Linda Jean Nelson	Thomas L. and Jean F.
24	Joseph Francis Richard	Marcel D. and Edith A.
24	Jan Audrey Blumenthal	Morton E. and Barbara
24	James Paul Gerard Tenanty	James P. and Mary
25	Michael John Coughlin	Charles J. and Julia M.
25	Joseph Francis Grasso	Francis A. and Helen F.
25	Ket Kessel	McKeen C. and Augusta M.
26	James Francis Marchand (T)	Francis J. and Rose M.
26	Janice Marie Marchand (T)	Francis J. and Rose M.
27	James Kelton Potter	Kelton O. and Dorothy L.
27	Diane Monica Priebis	Walter P. and Vera M.
27	Norma Eileen Wiklund	Alfred B. and Mildred E.
28	Claudia Watson Brown	Sidney A. and Isabelle C.
28	John Stearns Ela	John S. and Lois E.
28	Cherilyn Eva Smith	Albert E. and Dorothy L.
March		
1	Alice Cheryl Grigun	Andrew W. and Albina H.
2	Robert Arthur McCann	Robert A. and Catherine H.
3	John Bradford Quimby	Charles F. and Virginia
4	James Laurence Carberry	Thomas J. and Eleanor A.

Date	Name of Child	Name of Parents
March		
5	Michael Joseph Ahearn	Maurice J. and Mary J.
5	David Lee Perkins	Larason T. and Lois M.
5	Scott Wilbert Porteous	William and Ethel L.
6	Kathleen Coughlin	Edmund J. and Marie A.
6	Leslie Gaye Dowden	William M. and Constance B.
6	Jean Marie Waldron	Joseph G. and Marie E.
7	Anne Marie Thornton	Thomas A. and Ann G.
7	John Martin	John V. and Suzanne R.
9	Daniel Denehy	Francis and Mary L.
10	Karen Louise Andersen	Arnold R. and Muriel A.
10	Lynne Carol Aronson	Harry T. and Shirley A.
10	Charlotte Marie Garneau	Victor T. and Opal
10	Gereen Ina Marchand	Lester P. and Ina M.
11	Lloyd Whitney Chase, 3rd	Lloyd W., Jr. and Gladys L.
11	Beatrice Mary Costa	Herbert and Mary J.
11	Gail Marie Scanlon	George F. and Doris L.
12	John Merrick Gray, IV	John M. and Mary G.
12	Marianne McGrath	John E., Jr. and Anna B.
13	Jeffrey Charles Doran	Thomas B. and Eleanor H.
14	Lee Susan Kimball	Robert E. and Helene M.
15	Carol Ann Galvin	William F. and Therese L.
15	Ronald George Ostrom	Justus W. and Frances J.
16	Ann Felicetta Balestra	Vincent and Agnes P.
16	Mark Daniel Carberry	Richard J. and Lona F.
16	Patrick Joseph Connor	Martin and Delia A.
17	Darlene Patricia Higgins	John J. and Marguerite M.
18	Linda Dian Childs	Walter R. and Frances
18	Laura Marie Lukacewicz	Frank P. and Regina A.
18	William Charles Prime	James, Jr. and Eleanor
18	Patricia Marie Schulz	Walter H. and Josephine A.
20	Stephen Cameron Doten	Arthur W. and Louise T.
20	Susan Barbara Koval	Edward A. and Barbara P.
20	Barbara Ann Lambert	Richard A. and Alice M.
20	Barbara Marie O'Brien	Edward C. and Clare M.
21	Maureen Billings	Donald A. and Mary A.
22	Laura Jean Avery	Lyman C. and Edith
22	Linda Katherine Barrett	Norman R. and Jean N.
23	Deberah Ann Magee	Charles L. and Marion C.
24	Lorraine Legaski	Frank and Dorothy
25	Henry Herman Dietzel, III	Henry H., Jr. and Clara B.
25	Laura Anne Hoffman	George G. and Eunice A.
25	John Spierdowis, Jr.	John K. and Elvira G.
26	Frances Margaret Bondreau	Willis L. and Frances L.
26	Ronald Arthur Gray	Robert L. and Florence V.
26	Norman Edward Kristensen, Jr.	Norman E. and Karin A.
26	Ann Coakley	John and Esther
26	John Claude Leahy, Jr.	John C. and Barbara A.

Date	Name of Child	Name of Parents
March		
27	Joseph Leonard Foti	Joseph L. and Margaret A.
27	Norman Philip Sacco	Dante and Mildred N.
28	Joanne Mary Benedict	Charles E. and Alice M.
28	Marcia Lea Layton	Frederick S. and Charlotte S.
28	Francis Alexander Machum	David B. and Phyllis M.
28	Kathleen Marie White	James B. and Elizabeth F.
28	Donald Malcolm Boyd	Malcolm R. and Joan
29	Linda Jean Flint	George W., Jr. and Pauline M.
29	Marcia Christine Rockwood	Walter G. and Verna J.
30	David Shaw Aylward	Albert F. and Jeane E.
30	Arthur William Peloquin	Delphis W. and Kathleen A.
30	William Clyde Rafuse	Clyde J. and Martha L.
30	Cathy M. Schooner	Charles M. and Katie E.
30	Elizabeth Small	James H. and Margaret T.
30	John Joseph Manion	John J. and Catherine T.
31	William Cole Riggs, Jr.	William C. and Marion E.
April		
2	Jean Marie Lazzaro	Robert G. and Mary J.
2	Roy Nelson Parker	Perley R., Jr. and Helen V.
2	Mary Ellen Richall	Russell W. and Marcia R.
2	Jeffrey Edward Songin	Edward F. and Joyce M.
3	Barbara Jean Bates	George W. and Constance M.
3	Walter Sidney Bryant	Frank and Barbara G.
3	Jeremiah Drummey	James J. and Gertrude J.
3	Donald Francis Grow	Donald E. and Mary F.
3	Florence Louise Jette	Joseph A. and Florence L.
3	Gilda Mary Silvi	James J. and Mary C.
3	Walter Alfred Stampfl, Jr.	Walter A. and Hannah L.
3	Mark Boynton Studley	Charles F. and Shirley A.
4	Patricia Anne Campbell	Clarence J. and Antoinette M.
4	Linda Arline Corish	Lewis D. and Annie F.
4	Robert Philip Ficumedora	Albert and Theresa A.
4	Frances Parcheski	Francis J. and Helen E.
4	Paul Daniel Walukevich	Edmund L. and Jennie F.
4	Robert Ernest Wiggin	Gordon S. and Ingmarie
4	Paul Joseph Sofuolis	Ernest A. and Gertrude B.
4	Judith Allardyce	Alex and Clarie V.
5	Patricia Edith Darling	Lester H. and Sylvia
5	Michael Paul Lokitis	Joseph A. and Mary J.
6	Catherine Costello	Thomas M. and Elizabeth A.
6	Robert Carl Westbom	Albin C., Jr. and Elizabeth V.
7	Lyle Austin Allan, Jr.	Lyle A. and Eleanor M.
7	David Carl O'Brien	Clifford T. and Paulina N.
7	William Henry Thompson, 2nd	Arthur M. and Eva L.
8	Charles Ambrose Canty, Jr.	Charles A. and Helen S.
8	Marie Frances Cash	William A. and Elizabeth A.

Date	Name of Child	Name of Parents
April		
8	Deborah Anne Heyer	John C. and Shirley A.
8	Paul Kenison Rockwood	Philip L. and Harriette A.
9	Paul Edward Donlan	Lawrence E. and Norma
9	Lillian Catherine Imperiali	Frank and Edna P.
9	Dennis Edward Ortelt	Edward and Bernice M.
9	Linda Jean West	Francis D. and Jean C.
10	Robert Paul Comeau	Oliver G. and Agnes R.
10	Norma Marie Karle	Herbert and Oline M.
10	Richard Alvar Ross	Alvar E. and Kirsti K.
11	James Monroe Bent	David F. and Emma N.
11	Priscilla Anne Perkins	Joseph B. and Mary I.
12	Janice Louise Cronin	John M. and Alice C.
12	Richard Paul Donovan	Robert P. and Kathleen M.
12	Mary Elizabeth Lorusso	Joseph J. and Alice M.
13	Ricardo Annese	Egnazio and Elia
13	Carol Hazel Koch	Arnold and Hazel I.
13	Kevin Charles McLean	John F. and Helen I.
13	June Ellen Remkus	Stanley A. and Rosemary A.
13	Robert John Dyke	Robert J. and Marie
14	William Alexander Irving	John F. and Phyllis
14	Kenneth Arthur Logan	Richard L. and Lucy A.
14	Joanne Elizabeth O'Day	John J. and Margaret P.
15	Sean Edward Flaherty	John J. and Therese A.
15	Margaret Cathrine Reynolds	John J. and Gloria L.
16	——— Brookfield	Richard A. and Martha P.
16	Norma Jean Sanborn	Norman E. and Mary F.
17	Althea Endicott Barnard	Richard P. and Celia
17	Cynthia Gove (T)	Willard T. and Denise E.
17	Stillborn	
17	Alan Poirier	Paul J. and Lunette
17	Joanne Frances Sullivan	James D. and Florence A.
18	Robert Leo Burns	Leo M. and Katherine M.
19	James Richard Foster	Douglas M. and Mary A.
19	Sandra Jane Pariseau	Ronald R. and Natalie W.
19	Mildred Elizabeth Varley	John E. and Helen T.
19	Carolyn Jane Walsh	Frank L. and Teresa M.
20	Verne Bradner	Mead and Margaret
20	Joseph Andrew Iadonisi	Henry A. and Elizabeth
20	Gregory Lanier	Augustus J. and Frances M.
21	Steven Louis Ciccolini	Edward E. and Edna M.
21	Stephen William Edmands	William A. and Ruth A.
21	Arthur Robert Pedini, Jr.	Arthur R. and Mary A.
21	Judith Ann Lee Smith	Jones S., Jr. and Jacqueline F.
21	Carol Anne Wiik	Unno and Virginia H.
22	Denise Theresa Lamb	Joseph M., Jr. and Theresa M.
23	Carol Ann Carver	Allen F. and Virginia L.
23	Nancy Louise Wakefield	William E. and Ilione A.

Date	Name of Child	Name of Parents
April		
23	Leland Amidon Wildes, III	Leland A. and Florence
24	Barbara Ann Cannata	Leo F. and Ethel P.
24	Kathleen Davidauskis	Frank A. and Mary
24	Barbara Ann Kennedy	William B. and Marion
24	Karen Anna Petersen	Carl J. and Anna T.
24	George Vincent Roma	Michael A. and Florence H.
25	Elizabeth Anne Acker	Leonard W. and Catherine M.
25	Andrea Louise Marsh	Elmer and Anne E.
26	Thomas Franklin Bailey, Jr.	Thomas F. and Anne L.
26	Matthew Garrett Griffin	John and Anne J.
26	Lynne Helen Lovell	James G. and Helen M.
26	John Joseph Riley	Charles R. and Agnes M.
26	John David Dunn	John D. and Anne
27	Susan Alison Gade	Roy E. and Edith L.
27	Patricia Marie Reynolds	William J. and Lorraine M.
28	Rowland Norton Cummings, Jr.	Rowland N. and Frances M.
28	——— Robinson	Clarence E. and Mary J.
29	Kathleen Edith Draper	Donald P. and Edith F.
29	Gail Louise Griffen	Walter O. and Mildred I.
29	Kathleen Louise Sharpe	Arthur F. and Florence R.
29	Martha Frances Welch	Joseph M., Jr. and Margaret W.
29	Richard Roy Weldon	Ernest R. and Maxine M.
30	Patricia Ann Robbins	Franklin and Mary T.
May		
1	Gayle Ann Comeau	Charles J. and Nancy V.
1	Kathleen Marie Graham	Leonard P. and Helen T.
1	Anne Marie Ryan	George J. and Anne L.
1	——— Smyth	Norbert E. and Eileen
2	Daniel Donnelly	Landy F. and Marion C.
3	Sandra Marie Berardi	Daniel J. and Bridget L.
3	Edward Capone	Daniel J. and Angelina T.
3	James Joseph Overko	Walter and Muriel A.
4	Nancy Louise Gilson	Edward L. and Mary L.
4	Mary Elizabeth O'Brien	Brian P. and Mary E.
4	Kenneth Edward Porazzo	Frank and Eileen A.
4	Joseph Louis Rivett, III	Joseph L., Jr. and Marilyn T.
5	Stillborn	
5	Elaine May Gambrazzio	Francis P. and Virginia J.
5	James Bernard Kavanagh	James B. and Catherine P.
5	William Masciarelli	Augustus A. and Gwendolyn E.
5	Andrew Steele Tucker	Theodore F. and Elizabeth
6	John Joseph Cunniff	Joseph T. and Nilda J.
6	Robert Edward Ortendahl, Jr.	Robert E. and Louise D.
6	John Francis Powers, III	John F., Jr. and Natalie M.
7	Janet Barbara Green	Martin W. and Barbara M.
7	Audrey Lee Johnson	John A. and Jean

Date	Name of Child	Name of Parents
May		
7	Eileen Marie McNeil	Paul and Dorothy M.
7	Patricia Louise Mary Hennigan	William B. and Gladys L.
8	Joseph Philip Roache, Jr.	Joseph P. and Helen C.
9	Janet Allen Bailey	George B. and Lucile E.
9	Gregory Douglas Pina	Ralph D. and Sally R.
9	Lois Carolyn Brierley	Roy M. and Mary
10	Kenneth Robert Erickson	Arthur A., Jr. and Mary C.
10	Barry Seth Mendeloff	Joseph and Ethel P.
10	Patricia Lee Poore	Walter S. and Ruth F.
10	Gregory Argood Stillman	William P. and Ethel A.
11	Daniel Thomas Eysie	Michael and Claudia M.
11	Nancy Sue Monahon	Carl S. and Priscilla R.
11	Cindy Lou Ryan	Frank E., Jr. and Rae E.
11	Michele Ann Thomas	Michael J. and Mary
12	Kathleen Marie Brown	Frank J., Jr. and Christine C.
12	Ellen Ann DiCicco	Bruno and Regina A.
12	Douglas Arlen Lawes	Ernest W. and Arline M.
12	Patricia Tays	Albert E. and Margaret J.
12	Allison Valien Cooke	John S. and Valien
13	Sandra Lorraine Ravinski	Edward G. and Thelma V.
13	Margot Jean Whitten	Thomas J., Jr. and Nancy M.
14	Barbara Jean Becker	Emil and Bertha E.
14	Dourene Ann Belcher	Benjamin F. and Dora B.
15	Cynthia Louise Frye	William C. and Lauretta M.
16	Ruth Ellen Henderson	John R. and Ellen C.
17	Kathleen Crimmins	Francis T. and Helen M.
17	Alan Keith Mann	Jason E. and Barbara E.
17	Cynthia Louise McKnight	James I. and Irene K.
17	Richard Anthony Pavidis	Anthony F. and Vivian M.
17	——— Craig (T)	Harlan C. and Norma R.
18	——— Craig (T)	Harlan C. and Norma R.
18	Roger Jon Grossman	Norman M. and Leona R.
18	Jane Elizabeth Poole	Warren H. and Rose E.
19	——— Dusty	George L. and Anne H.
20	Kathleen Lucille Penza	Pamfilo P. and Lucille C.
20	John Peter Cialdea	Peter F. and Ruth E.
21	Gerald Paul Atkins	David W. and Alice R.
21	William Jay Brothwell, Jr.	William J. and Eleanor A.
21	Robert Paul Brunt	Richard D. and Dorothy V.
21	Janet Weeks Buswell	Francis L., Jr. and Mae W.
21	Richard Harry Carlson	Fred H. and Solveig H.
21	Stillborn	
22	Albert Howard Camelio, Jr.	Albert H. and Josephine R.
22	Mary Frances Hazlett	Thomas F. and Ann E.
22	Elizabeth Heylin	Francis C. and Lillian E.
22	Peter Edward Trusevitch	Edward J. and Pauline S.

Date	Name of Child	Name of Parents
May		
23	Nancy Jean Adamonis	Walter S. and Genevieve
23	Joseph Nicholas Deptula, Jr.	Joseph N. and Barbara L.
23	Judith Ann Gaetani	Albert A. and Corine D.
24	Thomas Christopher Kelley	James L. and Irene M.
24	Ann Mary Muehlberger	Philip D. and Ruth E.
24	Peter Walter Recks	Edgar J. and Emily Z.
25	John Richard Bell, II	Richard J. and Jane
25	Nancy Helen Fuller	Bennet B. and Joan M.
25	Linda Joyce McGuinness	Bernard E. and Annie T.
25	Shirley Ann O'Neil	Harry E. and Beulah M.
26	Dianne Catherine Browne	Hugh W. and Muriel
26	Robert Meyer Laidlaw	William R. and Amy M.
26	John Stephen Polovitch, Jr.	John S. and Marie F.
26	——— Davis	Richard H. and Eleanor M.
27	Mary Bertha Brigham	Harold E. and Muriel F.
27	Allan Wayne Nyborn	Lauri J. and Karin J.
27	Michael Edward Warburton	William E. and Agnes D.
28	Elizabeth Ruth Taylor	Robert N. and Gwendolyn E.
28	Joseph Kevin McEttrick (T)	Joseph M. and Dorothy R.
28	Kenneth James McEttrick (T)	Joseph M. and Dorothy R.
29	Joseph DeAndrade	Agostinho and Agostinha
29	Brenda Joyce May	George E. and Ellen M.
29	Nancy Diane Bailey	Lewis and Charlotte
31	Perry Wade Elderkin	Vernon H., Jr. and Gladys I.
31	Gail Janice Haslam	Reed E. and Janice E.
31	Paul Francis Pungitore	Nicola and Marjorie A.
June		
1	Eleanor Marie Brown	James A. and Beatrice M.
1	Madeline Mary Marchand	William W. and Madeline E.
2	David Alan Caputo	James J. and Dorothy M.
2	Sandra Lee Foster	Oscar J. and Louise L.
2	Edwin Adolph Kotak, Jr.	Edwin A. and Ann M.
2	Michael James Moses	James G. and Lorenda C.
2	Diane Marie Zervas	John E. and Eileen F.
3	Susan Carol Post	Albert C. and Virginia S.
3	Kathleen Frances Wagner	Lawrence E. and Joan M.
3	Christina Marsha Hammond	Matthew and Dorothy
4	Michael John Cassidy	Thomas J. and Jeanne K.
4	William Louis Gabrielli	Louis and Norma L.
4	Leslie Holbrook Jewell	Edwin B. and Jane H.
4	William Bernard Daniels, Jr.	William B. and Geraldine
5	Frank Thomas Bulman, Jr.	Frank T. and Marion E.
5	Charles Francis McAuliffe	John J. and Virginia C.
5	Maureen Walker	Francis C. and Jean E.
5	Robert Michael Connor	John P. and Katherine V.
6	Margaret Mary Dailey	James P. and Margaret M.

Date	Name of Child	Name of Parents
June		
6	Stillborn	
6	Virginia Marie Stewart	Robert E. and Elaine M.
8	Mark Steven Burton	Markene E. and Constance M.
8	Alan George Button	George and Shirley R.
8	Marie Ann Godinho	Edward J. and Gladys M.
8	Victor Mark Savilonis	Victor F. and Melvina
8	Carolyn Bernadette Macdonald	James D. and Pauline L.
9	Stephen Maynard Congdon, 3rd	Stephen M. and Joan L.
9	Clifford Deardorff	Henry F. and Sarah R.
10	Patricia Kelly	Edward J. and Mary E.
11	Lynne Susan Stanley	Gordon H. and Leonora
11	Steven John Strong	Stanley J. and Virginia R.
12	Dennis George Gambon	Thomas F., Jr. and Nancy C.
13	Thomas Mucciaccio	Anthony P. and Rose A.
14	Joanne Catherine Hall	Arthur L. and Catherine A.
14	Jonas Mindaugas Kriauciunas	Bronislovas and Aleksandra
14	Peter Redmond Larkin	Francis L. and Mary K.
14	Nancy Lonergan	Roland P. and Mildred J.
14	June Ellen Petrillo	John M. and Loretta A.
15	Janet Barry	Robert E. and Mary C.
15	Winthrop Everett Cottrell	Stanley R. and Bettina S.
15	Susan Roberta Doody	Paul V. and Audrey A.
15	George Washington Jiannetti, Jr.	George W. and Helen C.
15	James Peter Leonard	Donald M. and Phyllis A.
15	Mary Linda Rondinelli	Dominic M. and Marion F.
15	Daniel Edward Sullivan	Daniel W., Jr. and Helen M.
15	——— Hickey	John and Dorothy
16	John Robert Vlahos	John S. and Stella T.
18	Richard Wayne Danovich	Walter and Barbara R.
18	Roy Thomas Lydon, Jr.	Roy T. and Anne T.
18	James Aloysius Murphy, Jr.	James A. and Mary E.
18	Robert Emmett O'Brien, Jr.	Robert E. and Catherine L.
18	Stephen James Oliva	Frank C. and Ethel M.
18	Pamela Jane Powell	Jesse W. and Faith L.
19	Stephen Spencer Clark	Spencer B. and Pauline A.
19	Eileen Dolores Foley	Joseph M. and Margaret M.
19	Donna Lee McLean	Eugene V., Jr. and Marion
19	Francis Perry, Jr.	Frank and Susie
19	Ralph James Surrette	Ralph J. and Mary M.
19	Audrey Evelyn Woods	Frank G. and Evelyn F.
19	Frank Arthur Ylijoki	Ahti F. and Hilda L.
19	William Joseph Watson, Jr.	William J., Sr. and Catherine A.
20	David Bruce Hinds	Caryl E. and Jean M.
20	Jean Mary Lynch	Edward J. and Katherine C.
20	Nancy Ann McGrath	Lawrence P. and Barbara M.
20	Sarah Ann Valentine	James A. and Edith E.
21	David John Mogan	Francis E. and Dorothy C.

Date	Name of Child	Name of Parents
June		
21	Mary Frances Pierce	Wesley F. and Nora A.
21	Mary Ann Steers	Robert W. and Margaret E.
21	Brian Thomas Moloney	Daniel J. and Katherine
22	Patricia Christine Callahan	George P. and Carol M.
22	Robert Anthony Falconer	Donald M. and Edna M.
22	Janna Lambine	Oscar M. and Alberta
22	Jean Pungitore (T)	Joseph and Mary J.
22	Joseph Pungitore, Jr. (T)	Joseph and Mary J.
22	Pamela Ann Rossi	Mario F. and Marie R.
23	Susan Ann Baker	James H. and Agnes T.
23	Deborah Elizabeth Watson	John T. and Janet
24	Jeanne Ann Harrington	Frederick J. and Mary E.
25	Kathy Ann Driscoll	Thomas R. and Catherine F.
25	Dennis George Gleason	John J. and Jean A.
25	Gregory Ingemi	Anthony and Marie C.
25	Margaret Ellen McDonough	John and Margaret W.
25	David Hammond McDowell	Donald M. and Eleanor H.
25	William Valentine Stanovitch	John A. and Marion E.
26	Norma Louise Glazier	Paul P. and Dorothy L.
26	Paul Jay Robinson	Marc J. and Gloria M.
26	Joanne Silvi	John A. and Gilda A.
26	Linda Jean Woelfel	Eugene J. and Eleanor B.
27	Susan Eileen Bryant	Louis C. and Jeannette M.
27	Nancy Eileen Christman	Henry W. and Hazel A.
27	Charles Leon Maloney, III	Charles L., Jr. and Mary
27	Peter Francis Stivaletta	Michele J. and Anne
27	Eleanor Ruth Walker, II	James F. and Eleanor R.
28	Holly Genevieve Blanchard	Samuel F. and Marilyn E.
28	Karen Marie Kessler	Joseph F. and Laura M.
28	Richard Clayton Thayer	Horace M. and Elspet R.
28	Judith Ann Brittain	Harold and Barbara A.
29	Michele Rayme Eysie	Roger T. and Josephine M.
29	Gerard Ferzoco	Pasquale J. and Alma
29	Kathryn Joyce Sweetman	Charles F. and Dorothy J.
30	Charles Edward Brackett	Charles F. and Eleanor L.
30	Susan Panciocco	Gaspare G. and Jeanne R.
30	Christopher Van Etten Smith	Alfred E. and Evelyn B.
30	Michael Joseph Thornton	Michael J. and Theresa P.
July		
2	James Herbert Glover	Charles H. and Margaret C.
2	Timothy Neil Hawley	James J. and Marguerite C.
2	Mary Margaret Julius	Nunzio A. and Kathleen M.
2	Sheila Ruth Margeson	George M. and Barbara L.
2	Robert Gregory Rukstalis	Joseph P. and Martha M.
3	John Stephen Carroll	John O. and Mary B.
3	Katherine Ann Pusateri	Michael F. and Catherine A.

Date	Name of Child	Name of Parents
July		
4	Susan Ellen Cole	Harvey M. and Evelyn M.
4	Jean Marie O'Leary	Vincent J. and Irene A.
5	Robin Barker	Paul V. and Patricia
6	Warren Francis Blum, Jr.	Warren F. and Helena A.
6	Norman Albert Wells, III	Norman A., II and Mary B.
7	Jane Faye Bertrand	William J. and Doris R.
7	Philip Arvid Johnson	George C. and Gladys
7	Sarah Elizabeth Kempton	Arthur W., Jr. and Sarah E.
10	Jean Louise Craddock	Howard J. and Dorothy L.
10	——— Green	Chesley G. and Anne L.
10	William Kearney Owen, Jr.	William K., Sr. and Helen F.
10	Gretchen Gay Peters	William and Barbara L.
10	Mark Steven Quinn	Robert J. and Claire V.
11	Kathleen Van Doren	Paul J. and Mary D.
11	Richard Whittaker	Arthur G. and Normaline A.
11	Robert Mark Ferris	Stephen W. and Constance
12	Lynne Adrienne McKay	Arthur I. and Eleanor R.
12	Cheryl Rose Silvestri	Joseph L. and Rose A.
12	Joan Hall Stolar	Philip C. and Harriet
12	Clare Sweeney	Daniel J. and Eleanor H.
12	Denis Michael Wallace	John F. and Genevieve C.
13	Beverly Ann Benedetti	Michael G. and Helen R.
13	John Thomas Connors	John T. and Dolores M.
13	Donald Gardner Parkinson	Donald F. and Priscilla A.
13	Roger Richard Verna	Mario A. and Lillian B.
14	Mary Kathryn Cotter	Edward F. and Mary E.
14	Elizabeth Jane Davis	Robert L. and Matilda A.
14	Francis Steven Grasso	Rocco J. and Pauline
14	Wayne Edward Smith	William A. and Irene
15	David Palmateer Beach	Dana P. and Sylvia
15	Beverly Anne Voegele	Norman K. and Constance R.
15	Patricia Ann Nashawaty	Khalil and Anna M.
16	Patti Ann Eckels	Robert W. and Mary C.
16	Patricia Nolan	William F., Jr. and Evelina M.
17	Paul Robert Kirby	Edward F., Jr. and Eileen G.
18	Kathleen Marie Clancy	William M. and Lillian G.
18	Arlene Gertrude McLeish	Arthur and Arlene G.
19	Alan Lockwood Brown	Eliot L. and Corinne E.
19	David Crosley DeAngelis	Henry M. and Sara M.
19	Pamela Mary Keyes	Winslow G. and Marguerite J.
19	Gregg Martin Lobisser	Robert F. and Thelma A.
20	Peter Michael Brooks	Irving and Evelyn M.
20	Janice Ann Czyryca	Russell and Josephine F.
20	James Clifton Gornall	Allen and Inez
20	Deborah Anne Nason	Fred W., Jr. and Helena R.
20	Norman Bryan Oxley	Norman A. and Marjorie T.
20	Robin Jeanne McPherson	Robert J. and Margaret E.

Date	Name of Child	Name of Parents
July		
21	Deborah Ann Kelley	Hayes and Marion
21	George James Kelly	George and Marion J.
21	Janet Arlene Maunula	John T. and Nadine J.
21	Paula Jean Monahan	Joseph and Loretta M.
23	George Edward Hoffman	George E. and Patricia
23	Steven Kenneth Richards	Kenneth E. and Barbara J.
23	Thomas Morton Fry, Jr.	Thomas M. and Mary L.
24	Stillborn	
24	Patricia Ann Cheever	Charles F. and Barbara A.
24	Stephen Richard Colp	George O. and Gilda M.
24	Joanne Agnes Donovan	Joseph and Joan R.
25	John Joseph Allen, Jr.	John and Marie E.
25	Laurel Rae Nelson	Leonard C. and Barbara L.
25	Douglas Alan Konetchy	Howard A. and Barbara M.
26	Mark George Augusta	George V. and Gertrude C.
26	Richard Charles Catholdi	Anthony J. and Grace B.
26	Alfred Kenneth Hudson	Kenneth H. and Frances A.
26	Paula Lee Netzer	Guy and Marjorie J.
26	William Raymond Turner, Jr.	William R. and Mariòn L.
26	Dennis James Roche	Charles L. and Ruth
26	Beverly Anne McGovern	William M. and Anne V.
27	Marilyn Frances Clinch	John G. and Amy M.
27	Ann Naughton (T)	John J. and Anna R.
27	John Naughton (T)	John J. and Anna R.
28	Janet Marie Croak	William M. and Gertrude C.
28	Nancy Elizabeth Santoro	Salvatore and Ervel E.
28	Beverly Ann Stowers	Joseph and Elizabeth W.
28	William Joseph Weibrecht	John C. and Lorraine
30	Frederic Edwin Fike	John W., Jr. and Eleanor R.
30	Mary Edith Randolph	Carl G. and Mildred A.
30	William George Rawding	Burton R. and Nancy M.
30	Charlotte Anne Johnson Smith	Philip and Phyllis R.
31	William John Medvesky, Jr.	William J. and Dorothy B.
August		
1	Susan Marie McDavitt	William T. and Virginia M.
1	Bernadette Marie Reilly	Bernard J. and Marie L.
2	Patricia Hanscom	William F. and Louise
3	Jane Ruth Beckler (T)	William A., Jr. and Mary
3	Judith Alice Beckler (T)	William A., Jr. and Mary
3	Marilyn Burke	John F. and Marion E.
3	Gagne	Joseph A. and Rose D.
3	Lisa Madelon Raider	Herbert and Martha
3	Patsy Francis Santoro, Jr.	Patsy F. and Rose M.
3	William Allston Smith	Harold M. and Esther
4	Robert Jacques Alward	Francis J. and Jaqueline S.
4	Elizabeth Ann Babel	Albert and Shirley M.

Date	Name of Child	Name of Parents
August		
4	Robert Gardner Brigham	Frederick W. and Marjorie I.
4	John James Cole	Willie P. and Ida M.
4	Karen Elizabeth Johnson	Charles M. and Ingrid E.
4	Gerald Paul Willette	Robert C. and Mary A.
5	Richard Allen Kelly	Paul H. and Jeanne E.
5	Kathryn Anne Kozak	George, Jr. and Helen C.
5	Robert Francis Lane	Frank J. and Louise R.
5	Robert Mansfield Martinson, Jr.	Robert M. and Marie J.
6	Alexander Thomas DeMers, Jr.	Alexander T. and Marion L.
7	Linda Ann Crichton	James and Cecelia E.
7	Stillborn	
7	O'Malley	Joseph P. and Mary
7	Judith Martha Venckus	John and Mary M.
9	Kenneth Paul Mullaney	William F. and Imelda M.
9	Suzanne Rockett	John F. and Joan M.
9	Susan Mulcahy	John J., Jr. and Mary J.
10	Cathy Bolton	Robert C. and Elaine
10	Sandra Lee Walsh	Thomas V. and Catherine J.
11	Elmer Walter Barron, III	Elmer W., Jr. and Marjorie P.
11	Diane Marie Dzinbaniuk	Edward and Olga
11	Stillborn	
12	Elizabeth Lee Anderson	Robert E. and Jean E.
12	Paula Jean DiLeonardo	Baldo J. and Louise R.
12	Stillborn	
12	Donna Lynne Hoeg	Sydney S. and Hilma E.
12	Edward Francis Kelleher, Jr.	Edward F. and Mary T.
12	Jane Louise Welby	Thomas A. and Dorothy A..
13	Nancy Louise Adams	Clarence P. and Emma L.
13	Joseph John Coyne, Jr.	Joseph J. and Margaret F.
13	Wendy Gay Locke	Graydon R. and Eleanor M.
13	Beth Ann Wright	Robert A. and Dora
14	Terence Barrett	Terence and Rita D.
14	Joan Marie Fulton	John V. and Anne M.
14	Sally Dytko	Edward R. and Gertrude A.
16	Thomas Gugliotta, Jr.	Thomas and Violet M.
16	William Michael Hallett	Gerald and Mary M.
16	Robert Paul Cohane	Cornelius T. and Helen M.
16	Kerry Lee Fader	Maynard S. and Marilyn
16	Robert William Raftery	Francis M. and Mary C.
16	Lawrence Robert Vickery	Robert and Mary A.
17	Martha Clare McCormack	Joseph L. and Mary A.
17	John Ranalli	Mario A. and Anne J.
18	Robert William Casby	William M. and Rita C.
18	Richard Kenneth Lane	Kenneth J. and Eileen E.
18	Donald Richard Price	Otto, Jr. and Priscilla R.
19	Jeanne Lambert	Gerald F. and Catherine E.
19	Maureen Ann Norton	Coleman L. and Marie A.

Date	Name of Child	Name of Parents
August		
19	Margaret Mary Powers	Edward P. and Margaret N.
20	Robert William Carberry	William C. and Harriett I.
20	Joseph Edward Farrington	James and Catherine P.
20	Gerald McTernan	Francis M. and Mary B.
21	Donald Anthony Nowak	Anthony S. and Winnifred V.
21	Jane Dudley Emens	Robert W. and Marion E.
22	Mason Alan Clark	Mason and Marie G.
22	Robert William Flaherty	Robert B. and Virginia R.
23	Michel Kevin Dearborn	Harry W. and Mary A.
23	Gary Robert Freeman	Bruce N. and Daphne G.
23	Barbara Jean Reinhart	Albert J. and Olive P.
23	Lynne Silvernail	Warren M. and Phyllis O.
23	Peter Gregory Veracka	Peter G. and Arline M.
24	Elizabeth Ann Kussmaul	Edwin E. and Adele
24	Paul Matthew Shea	Francis X. and Joan C.
25	Cynthia Ruth Aho	Ahti and Priscilla
25	Mary Kathleen Donovan	James J. and Dorothy M.
25	Judith Anne Keaney	Robert J. and Dorothy M.
25	George Jeremiah Klein	Herbert C. and Sylvia L.
25	Kathy Markewicz	Anthony E. and Barbara A.
25	James Pendergast	James and Helen P.
25	Donna Marie Titus	Donald A. and Mary E.
26	Robert Arthur Dempsey	Walter J. and Eleanor
26	Richard Louis DiGiantommaso	Rocco J. and Marilyn A.
26	Janis Ann Pavadore	Philip and Mary T.
27	James Walton Honsinger	Perry and Lois E.
27	Gary James Magliozzi	L. Anthony and Margaret M.
27	Gary Bruce Shade	LeRoy C. and Pauline O.
27	Carole Ann Pearlman	Lawrence and Harriette
28	Mary Margaret Lanigan	Richard W. and Margaret C.
28	Kevin Thomas Reynolds	John J. and Joan E.
28	Mark John Seastrand	John F. and Dolores M.
28	Joanne O'Donnell	Anthony F. and Agnes J.
29	John Francis Brennan	John J. and Phylis B.
29	Suzanne Marie Converse	Danforth and Virginia M.
29	James Joseph Nugent	James F. and Isabelle N.
30	Thomas Francis McLean	Robert J. and Mary
30	Denis James Sullivan (T)	John M. and Margaret A.
30	Barry Phillip Sullivan (T)	John M. and Margaret A.
31	Bruce William Bowman	Oliver H. and Marjorie L.
31	Deborah Ellen Connolly	John R. and Helen M.
31	Marilyn Jean Crane	William C. and Eileen M.
31	Lunsman	Walter E. and Elizabeth
September		
1	Joseph Antonucci	Joseph and Rita A.
1	Donna Marie Cherry	Donald L. and Joy M.
1	Judith Ann Mutchler	William J. and Margaret M.

Date	Name of Child	Name of Parents
September		
1	Nancy Elizabeth Heyn	Edward F. and Dorothy M.
2	Kirk Anton Buschenfeldt	Anton and Evelyn L.
2	Linda Nelson	Carl and Dorothy A.
2	Marylee Fisher Clark	Paul V., Jr. and Maryanne
3	James Cornelia	Bernard and Pauline A.
3	Richard Alan Lambos	Joseph R. and Marguerite E.
3	Anne Marie O'Donnell	Robert and Marie F.
3	Jacqueline Sikora	Chester J. and Helen
3	Timothy Francis Sullivan, Jr.	Timothy F. and Marjorie
3	Gail Marie Darcy	John J. and Ruth K.
4	Ralph Evang Andresen	Ralph E. and Ruth M.
4	Dorothy Iva Bormet	William T. and Shirley M.
4	Claire Gretchen Buckley	George W. and Claire G.
4	Richard William Fitzgerald	John F. and Mary L.
4	Eileen Elizabeth McDavitt	John B. and Janet T.
5	Toni Ann Capozzi	Anthony and Alice B.
5	Robert William Kane (T)	Peter F. and Jean M.
5	Joseph Kane (T)	Peter F. and Jean M.
5	Maureen Kelleher	John P. and Elsie
5	Donald Robert Morgan	Robert W. and Priscilla D.
6	Teresa Edith Bires	John and Josephine C.
6	Marilyn Doyle	Edward C. and Jane T.
6	Rosemary Jean Hume	Lawrence and Josephine
6	Frank Herbert Parker	Herbert A. and Evelyn I.
6	Charles Thomas Robbins	Frederick F. and Ethel M.
7	Maura Anne Driscoll	Edmond R. and Anne M.
7	Kathleen Hope Flannagan	Herbert J. and Juliette
7	Michele Gannon	Vincent G. and Barbara F.
7	David Francis Jennings	Richard and Theresa R.
8	Marie Louise Bonica	Donald J. and Beatrice M.
8	Ellen Fenton Hall	Edwin F. and Anne K.
8	Kathleen Annette Thibedeau	Robert B. and Margaret P.
9	Betsy Theresa Comean	William J. and Ruth L.
9	Stephen Paul Saja	Stephen and Anna M.
10	Patti Lou Curran	Joseph F. and Elizabeth A.
10	Robert Steven Maimones	Steven and Elizabeth
10	Judith Anne Tordoff	Alfred R. and Audrey H.
12	Nancy Brueggeman	Frank R. and Helen T.
12	Bernard Michael Carroll	Edmund B. and Marian A.
12	John LeRoy Lightbody	Steele M. and Cecila L.
12	Marion Ann Miller	Harry A. and Evelyn I.
13	Robert John O'Toole	John F. and Bernice L.
13	Victor Albert Serena, Jr.	Victor A. and Maria D.
14	Patricia Joanna Fanning	Charles F. and Patricia F.
14	Christine Ann Mirabile	Richard F. and Mary A.
15	Dorene Ann Davino	Anthony R. and Ceelia M.
15	Donald Lee Patchin	George and Rosalie A.

Date	Name of Child	Name of Parents
September		
15	Joan Anne Surette	Francis J. and Blanche R.
15	Stillborn	
15	Lisa Bette Crowley	Frank B. and Irene
16	William Joseph Wood	Robert R. and Helen M.
17	Douglas James Ernst	Lee W. and Phyllis E.
17	Anthony Raphael Grasso, Jr.	Anthony and Marion
17	William Parker Moore, Jr.	William P. and Mildred P.
17	Mary Margaret O'Malley	Martin and Mary M.
18	Alan Thomas Watterson	Leonard and Marion
19	Richard White Cornish	William J. and Edith
19	Wayne Arthur Oberacker	Arthur W. and Shirley B.
20	Frances Ellen Bannon	Edward F. and Margaret M.
20	William Gerard Burke	Francis T. and Ellen L.
20	Bonnie Charlene Murphy	James F. and Elva F.
20	Edward Leo Murphy	Edward P. and Nora E.
21	Peter Michael Hunt	John and Irene
21	Robert George Klimas, Jr.	Robert G. and Phyllis M.
21	Michael John Francis Leeper	Francis and Ivy J.
21	Peter Marathas	Charles J. and Daria
21	Sarah Kimball Start	Burdett and Betty K.
22	Albert Kilbourne Boyden, III	Albert K., Jr. and Elizabeth A.
23	Michael Fred Finn	John J. and Elizabeth J.
24	Delaney	Daniel H. and Catherine E.
24	Dawn Adele Nelson	Robert and Dorothy A.
24	Mary Louise Perry	Frank J. and Helen P.
24	Rita Tyla	Paul and Irene
25	Max Ezra Bowden	Walter and Frances
25	Francis George Cleaves	George C. and Rosalie E.
25	Brian Richard Fernald	Melville W., Jr. and Ruth E.
25	Mark John Flynn	John H., Jr. and Geraldine P.
25	Maureen Joan Jarvis	Allen and Margaret A.
25	Pamela Larece Kady	Thomas and Larece R.
25	Margaret Jane Osterhout	Karl S. and Natalie
26	James Robert Clark	Richard R. and Ruth E.
26	Elaine Patricia Driscoll	Daniel P. and Mary E.
26	Mary Anne Hanlon	James B. and Anne
26	Louis Verrochi, III	Louis F. and Anna M.
27	Alessio John Auciello	Saverio and Francesca
27	Michael Thomas Diamond	John J. and Ann
27	Patricia Cecelia Hammel	John J. and Cecelia A.
27	Linda Susan Johnson	Robert S. and Grace
27	Lorraine Ellen Patterson	John E. and Stella L.
27	Charlotte Ann Will	Leo J. and Charlotte T.
27	Jean Evelyn English	Robert and Evelyn L.
29	Allan Richard Campbell	Robert P. and Lena
29	Richard Armstrong Pardee	Russell J. and Alice R.
30	Wayne Ellis Brundrett	James H. and Margaret

Date	Name of Child	Name of Parents
October		
1	Peter Anthony Berteletti, Jr.	Peter A. and Rose M.
1	John Edward Eppich	Edward A. and Ethel V.
1	Dennis Michael Frain	Richard E. and Claire F.
1	Clark Edward Huntress	Stephen P. and Bertha J.
1	Stephen Arthur Lucey	Joseph D. and Florence M.
1	Neil McHugh	John J. and Gloria E.
1	Denise Pritoni	Harold F. and Dorothy A.
October		
2	John Elliott Coughlin	John T. and Marion R.
2	Barry John Flaherty	James V. and Jean M.
2	Susan Cecelia Grosso	Frederick F. and Virginia C.
2	Georgina E. Hassey	Arthur and Georgina
2	Joan Marie Penza	Carmen M. and Nancy
2	Charles Chester Tapley, Jr.	Charles C. and Elizabeth M.
2	Donna Marie Verrochi	Thomas J., Jr. and Dorothy P.
2	Beverly Joan White	Albert J. and Charlotte A.
3	Donna Marie Cushman	John W. and Jean H.
3	Margaret Mary Hart	George J. and Margaret M.
3	Paul Lepro	Sullivan J. and Elizabeth T.
3	Frederic Preston Shaw, Jr.	Frederic P. and Theresa
4	Valerie Rita Dalton	John J. and Rita M.
4	Priscilla Ann Ducharme	Emerson C. and Helen D.
4	Carmine Lorusso, III	Carmine, Jr. and Concetta M.
4	Richard Francis McPhee, Jr.	Richard F. and Priscilla A.
4	Richard Sam Wehmas, Jr.	Richard S. and Marjorie A.
4	Stillborn	
5	Paul Arvi Gronroos	Nestor A. and Karin E.
5	Robert Sterling Rea	Harry R., Jr. and Jean M.
5	Diane Marie Twomey	Robert F. and Jean M.
5	Betsy Jane Dobson	Irving J. and Barbara
6	Karen Marie Allaire	Aurel and Louise E.
6	Stillborn	
6	Denise Ann Paquette	Joseph F. and Lillian G.
6	Richard Charles Pozzo	Richard W. and Annie L.
7	James Anthony Berghelli	Antonio J. and Mary E.
7	Ann Marie Flaherty	Edward and Anne V.
7	Richard Glen Morrison	Robert J. and Ruth O.
7	Joseph Wappel	Joseph and Sara E.
7	Susan Rosemary Young	Irving A. and Norma
8	Steven William Esthimer	William and Shirley
8	Douglas Allyn Fisher	Allyn H. and Elizabeth A.
8	Christine Marie Looney	Joseph P. and Agnes E.
9	Edward Francis Thomas	Edward L. and Loretta L.
9	Peter Jon Baxter	Robert A. and Virginia M.
10	Christopher Franklin Collins	John C. and Gloria R.
10	Charles Edward Stevenson, Jr.	Charles E. and Mary N.

Date	Name of Child	Name of Parents
October		
10	John Paul Stupak	John P. and Joyce A.
11	Patricia Ann Halon	Edwin L. and Mary E.
11	Patricia Eileen Conton	Raymond V. and Margaret E.
12	Rosemarie Novick	Walter E. and Jean M.
13	Anna Louise Seale	Ralph and Bertha L.
13	Margaret Ann Strumski	Charles J. and Margaret
13	Deborah Gale Williams	Saul and Ruth
14	William Robert Alcott	William R. and Shirley M.
14	Joan Iafolla	Guido P. and Irene M.
14	Concetta Elena Mazzola	Carmine W. and Mary T.
15	Ruth Ann Berger	Edwin F. and Jane B.
15	Ruth Ann Hixon	Charles W. and Doris G.
15	Patricia Ann Lawyer	Donald and Bernice C.
16	Steven Richard Ball	Richard E. and Marjorie E.
16	Stephen Francis Macomber	Francis X. and Lillian L.
17	Robert Ivison Dana	Elmer G. and Esther L.
17	Robert Waugh Edwards	Frederick F. and Mildred L.
18	Susan Regina Bosworth	Gordan A. and Esther A.
18	Nancy Marie Groh	Arthur J. and Margaret T.
18	Joseph Edward Previtera	Joseph and Anne E.
18	John Malcolm Ricker	John M. and Betty J.
19	Jeremiah Joseph Collins	Robert E. and Martha J.
19	Robert Davol Donovan	Edward L. and Margaret L.
19	Kathleen Ann Garneau	Edward W. and Lena F.
19	Janice MacLeod	Gilbert A. and Eleanor F.
20	Ronald Anthony Lee	Roy M. and Annie M.
21	Ethel Louise Langmead	James F. and Laura E.
21	Deborah Ann Sundqquist	Carl J. and Gloria G.
22	Janice Louise Donlon	Graham H. and Louise C.
22	Dennis Michael Hurd	Donald A. and Sarah
22	Karen Bernadette Swenor	Robert H. and Katherine L.
23	Donald Everett Ellis	George and Jeanne R.
23	Lester John Goodwin, III	Lester, Jr. and Eleanor S.
23	Sharon Ann Regan	John T. and Catherine T.
23	Raymond William Ripley	Walter F. and Mary E.
24	Jacqueline Marie Cady (T)	Charles and Dorothy E.
24	Geraldine Sigrid Cady (T)	Charles and Dorothy E.
24	Betsy Anne Davis	H. Orville and Louise F.
25	Joseph Anthony Chapman	Joseph A. and Teresa E.
25	Eleanor Marie Hryniewicz	Henry W. and Georgette M.
25	Bruce Edward Johnson	Irving C. and Mary E.
26	Bruce Paul Bartulis	Frank and Elizabeth A.
26	Gloria Jean Galano	Fernando F. and Rosalie
26	Stillborn	
26	David Michael Sexton	Frederick C. and Nathalene R.
27	Daniel Camerson Johnson	Cyril E. and Mary C.
27	Dolores Elizabeth Scafuri	Anthony J. and Helen R.

Date	Name of Child	Name of Parents
October		
27	Mary Ellen Pazniokas	Joseph J. and Nella J.
27	Arthur Allen Sims	Arthur A. and Doris E.
29	Deborah Swope Harrow	John D. and Helen M.
29	Barbara Ann Hern	Herbert E. and Antoinette E.
29	Gregory Stephen Walkins	James J. and Anne
29	Wendy Kay Wheeler	Charles M. and Edith V.
30	John Edward Conroy	John E. and Elinor
30	Mackey	Robert H. and Dorothy H.
30	Joyce Saparnis	Anthony P. and Gertrude C.
31	Mary Elizabeth Carbone (T)	Stephen and Ursula A.
31	Stillborn	
31	Kenneth Andrew Lynch	William J. and Frances L.
31	Sheila Rita Ravinski	Stanley F. and Rita C.
31	Rebecca Wilhelmina Traut	Conrad and Emily
31	Edwin Earl Wojdag	Edwin and Mary A.
November		
1	Diane Susan Campbell	George A. and Audrey E.
1	Ann Marie Fitch	Gifford S. and Ann M.
2	——— Daley	George M. and Grace
2	——— Fahey	William V. and Frances
3	Linda Jean Chully	Albert and Mary H.
3	Helen Elizabeth Drummey	Charles F. and Dorothy L.
3	Gordon George Russ	William G., Jr. and Betty F.
3	Alan Venterosa	Octavius W. and Stella P.
4	Clair Ann Jones	Edward W. and Loretta C.
5	Anthony Michael Scampoli	Anthony and Estelle
6	Douglas Keith Goguen	Donald J. and Barbara L.
6	Nancy LaCivita	Walter P. and Rose M.
6	Brian Arthur Teague	Francis E. and Louise M.
6	Ricarda Lee Jones (T)	Charles L. and Barbara H.
6	Richard Derrick Jones (T)	Charles L. and Barbara H.
7	Catherine Costa	Cecil A. and Mary A.
7	James Edward Dykeman, Jr.	James E. and Lillian A.
7	Richard Joseph Paulousky	William and Virginia M.
8	Robert Stephen Conley, Jr.	Robert S. and Mary T.
8	Susan Ellen Meyer	Jesse M. and Margaret M.
9	Alexandra Speer Hehn	Brandon W. and Constance
9	Susan Jean Houghton	Robert H. and Helen M.
9	Paul Edward Moran	Robert L. and Rena A.
11	Debra Diane Buzzell	Edward J. and Gertrude F.
11	Stephen Joseph Geary	Paul T. and Rita M.
12	Brian Dennis Brady	Christopher P. and Ida C.
12	Elizabeth Ann Denison	John W. and Elizabeth A.
12	Walter Anthony Siderwicz	Walter S. and Helen M.
13	Paul Scott Everett	Norman L. and Grace
13	James Edward Shaughnessy	William E. and Katie J.
13	Catherine Ann Travers	Thomas L. Jr. and Christina C.

Date	Name of Child	Name of Parents
November		
15	Peter Thomas Ciarrocchi	Peter and Tomassina
15	Nathaniel Ira Lipschitz	Abe M. and Pearl
15	John Orrin Plumer	Henry R. and Patricia A.
16	Arthur Lewis Bell	Alwin L. and Eleanor H.
16	Eleanor Marie Manfro	John A. and Theresa M.
16	————Verrochi	Edward R. and Evelyn M.
17	David Edward Bedard	Lewis A. and Doris E.
17	Jane Ann Beresford	Gerard S. and Muriel I.
17	Jeanne Therese Catalano	Herbert T. and Barbara I.
18	Jane Everett Baker	James E. and Dorothy A.
18	Stephen William Conroy	William F. and Barbara L.
18	Barbara Jean Crump	Gerard J. and Jessie B.
18	George Hall Davies, IV	George H., III and Mary F.
18	Robert Joseph Hennessey	Raymond A. and Anne M.
19	Janet Marie Maroney	James F. and Alba M.
19	Daniel Whitmarsh	Donald R. and Rosemary C.
20	William Adolph Albrecht, Jr.	William A. and Dorothy A.
20	Christopher Edward Cyr	Theodore M. and Virginia E.
20	Donna Marie Hinton	Robert H. and Ann M.
20	Robert Alan Lindfors	Leo R. and Jean L.
20	Leo Alton Tomaso	Joseph R. and Catherine L.
20	Robert Williams Tripp	William F. and Joan
21	Richard Louis D'Attanasio	Albert W. and Mary
21	Arthur Crowell Moulton	Bryce C. and Barbara F.
21	Peter George Siegler	Samuel and Grace
22	Joan Therese Burke	John J. and Helen L.
22	———— Maloof	Edward G. and Kathryn I.
22	————Taggart	Victor P. and Madaline L.
23	David Robert Armstrong	Robert E. and Mary T.
23	Stephan Joseph Blaizis	Joseph J. and Anna D.
23	Charles Stephen Shaughnessy	Leo V. and Julia A.
23	Donald Andrew Twomey	Jeremiah J. and Taimi J.
24	Patricia Ann Hurd	Francis H. and Phyllis M.
24	Donald Glenn Kallgren	Samuel, Jr. and Georgia B.
24	Barbara Mansour	Webster J. and Marguerite J.
25	Linda Anne Bruno	Jordan F. and Helen V.
25	Stillborn	
25	Jeannine Louise King	Robert N. and Delores C.
26	Frank Patsy Carchedi	John and Mary
26	Joanne Mackys	Joseph D. and Anne J.
26	Nancy Ellen Worrell	Albert C. and Evelyn L.
27	Janet Sue Ostrom	Junius R. and Jean
27	James Kenneth Taylor	Henry K. and Charlotte
29	Deborah Anne Aylward	Douglas A. and Anne E.
29	Robert James Finley	Thomas and Dorothy A.
30	Mary Angela Fitzpatrick	Raymond E. and Angela E.
30	——— McDermott	Frank W. and Margaret P.

Date	Name of Child	Name of Parents
November		
30	——— Murphy	Dennis J. and Dorothy A.
30	Linda Ann Powers	John F. and Ann B.
30	Steven Robert Tucker	Robert G. and Hilda A.
30	Thomas Andrew Wall	John and Marie A.
30	Deborah Ann Wragg	William F. and Catherine L.
December		
1	Donna Lee Crichton	Ralph J. and Doris M.
1	Joseph Gene Crognalo	Gene A. and Patricia A.
2	William Cormier	Simeon F. and Mary H.
3	Sandra Ellen Teague	Robert E. and Ruth R.
4	Patricia Hagan	John D. and Marjorie L.
4	Donald Xavier Wolffe, Jr.	Donald X. and Margaret A.
5	Cheryl Ann Bogle	John H. and Esther G.
5	Nancy Gould Brock	William E. and Priscilla A.
5	——— Fitzgerald	William J. and Evelyn M.
5	——— Martin	Donald J. and Loretta M.
6	Carol Ann Fraser	Robert S. and Mary T.
6	——— Shea	Edward F. and Kathryn A.
7	Linda Jean Drake	Bradford W. and Olive J.
7	Richard Paul Lauze	Marcel R. and Doris L.
7	Jacqueline Rita Sawyer	Henry J. and Rita D.
7	Gwenn Louise Wambolt	Kenneth L. and Marjorie E.
8	Brian Monbouquette	Bernard and Marion E.
8	Lawrence Joseph Tasker	Lawrence H. and Mary T.
9	Susan Dardano	Albert P. and Mary E.
9	Kathleen Donovan	William J. and Eileen V.
9	Stillborn	
9	Marcy Lyn Heiser	Robert F. and Lola A.
9	———Stone	John C. and Alice M.
10	Daniel Mark Beltis	John C. and Clothilde M.
12	Sharon Ann Varney	William F. and Nancy P.
13	Lamb	Douglas J. and Teresa I.
14	Breen	John K. and Barbara A.
14	Ruth Ellen Phelan	John J. and Mary R.
15	Kevin Joseph Doyle	Joseph E. and Claire E.
15	Alan Richard Leacy	Blanchard S. and Margaret E.
16	Deborah Ann Neall	Frederick R. and Christine M.
16	John Dearl Youland	John F. and Doris M.
17	Noel Andrea Bernazzani	John J. and Elizabeth J.
17	Thomas Patrick Burke	Aphonsus and Marjorie V.
17	Joseph Merrell Saegh	George S. and Stephanie H.
18	Pamela Mackiernan	Angus W. and Lucille
18	Mary Elizabeth Parkinson	Robert F. and Maureen T.
18	Wagner	Aubrey G. and Mary A.
18	Gloria Wasilunas	Vito J. and Birute
19	Dunn	John J. and Eileen A.

Date	Name of Child	Name of Parents
December		
19	Carol Ann Guillemette	Homer W. and Sophie T.
20	Joseph Anthony MacDonald, Jr.	Joseph A. and Rita E.
20	Powell	Bradford W. and Stella A.
21	Patricia Barbara Christensen	Thorwald and Barbara
21	Geary	Robert and Charlotte
21	Robert Dickson Harrigan	Joseph O. and Alice M.
21	Mary Elizabeth Mulvehill	Leo F. and Sheila
22	Janice Calf	Frank T. and Frances T.
22	Stephen Edward Carreiro	Edward S. and Roberta A.
22	Paula Hope Greene	Arnold H. and Anne S.
23	Alice May Goode	Gerard J. and Alice M.
23	Imant Jan Saks	Jan and Jennie
24	James Norman Davis	Norman S. and Mona M.
25	Beverly Ann Coyne	Robert C. and Muriel J.
25	Henry Noel Pino	Henry and Eleanor A.
25	Chipman Randall Westhaver	Chipman R. and Livia A.
26	Fitzpatrick	James and May
26	Norman Lee Gilbert	Leamon and June
27	Margaret Ann Curran	Peter J. and Constance M.
27	Joseph Louis Lang	Joseph L. and Frances J.
27	Martin Francis Thornton, Jr.	Martin F. and Dorothy L.
28	Joseph Thomas Aukstolis	Julius and Helen B.
28	Richard Arnold Carlson	Thure S. and Signe M.
28	LaCivita	Frank J. and Gayle F.
29	John Stephen Adelmann	John C. and Catherine M.
29	Katherine Kalliel	Nader, Jr. and Effie C.
29	Elizabeth Merrill	William R. and Barbara
29	————O'Brien	Frederick R. and Anne E.
30	Bryan Henry Corbett	Grafton J. Jr. and Pauline
30	Spillane	John E. and Helen A.
31	Johnson	Edward E. and Dolores T.
31	Carol Ann Pellini	Edward and Marie A.

Total Number of Births 1087

Of which births:

342 were residents of Norwood whose births occurred in Norwood.
87 were residents of Norwood whose births occurred in other towns.
658 were non-residents of Norwood whose births occurred in Norwood.

MARRIAGES REPORTED IN THE TOWN OF NORWOOD, 1951

Date	Name	Residence	No.	By Whom Married
January				
6	Leslie Deane Jones	Melrose	2	Rev. Franklyn H. Boardman
	Susan May (Crane) Sprague	Norwood	2	Norwood, Mass.
6	Joseph Edward Connolly	Walpole	1	Rev. J. F. Minihan
	Marry Esther Curran	Norwood	1	Norwood, Mass.
13	Eben Frank Hathaway, III	Hartford, Conn.	1	Rev. C. P. Griffin
	Anne Michele Falconer	Norwood	1	Norwood, Mass.
13	Joseph Edwin Saunders	Quincy	1	Rev. Henry E. Hillman
	Mary Jane Hillman	Norwood	1	Norwalk, Conn.
19	John Joseph Ufheil, Jr.	Norwood	1	Rev. Edwin P. Booth
	Elizabeth Ann Warnick	Islington	1	Westwood, Mass.
20	Paul Francis Sullivan	Worcester	1	Rev. Thomas E. Conlon
	Margaret Mulvehill	Norwood	1	Westwood, Mass.
26	William Aloysius Hession	Norwood	1	Rev. Paul Rattigan
	Lucy Angelina Melino	Norwood	1	E. Walpole, Mass.
27	Chester R. Macauley	Dorchester	1	Rev. Richard F. Walsh
	Agnes Carroll	Norwood	1	Norwood, Mass.
28	Carmen Lorusso	Norwood	1	Rev. William C. Carroll
	Concetta Marzuolo	Norwood	1	Norwood, Mass.
28	Robert Leo Beaulieu	No. Attleboro	1	Rev. C. P. Griffin
	Mary Irene Shimsky	Norwood	1	Norwood, Mass.
28	Wilfred Raymond Randall	Boston	1	Rev. C. P. Griffin
	Mary Cecelia Hennessey	Norwood	1	Norwood, Mass.
28	William George Whittemore	Needham	1	Rev. C. P. Griffin
	Elaine Ann Jazz	Norwood	1	Norwood, Mass.
30	John Roderick Valma, Jr.	Norwood	1	William F. Huntley, J. P.
	Elizabeth Marie Greene	Swampscott	1	Boston, Mass.

February				
3	Donald Forbes Parkinson	Norwood	1	Rev. C. P. Griffin
	Priscilla Ann Jenks	Norwood	1	Norwood, Mass.
3	Joseph Albert Frazier	E. Dedham	1	Charles Eliot Worden, J. P.
	Enid Anna (O'Dell) Smith	Norwood	2	Boston, Mass.
3	Lester Washburn Severance	Whitman	2	Rev. Oscar W. Olsen, Jr.
	Ethel Florence Beals	Norwood	1	Norwood, Mass.
4	William Charles Donovan	Norwood	1	Rev. J. F. Minihan
	Mary Theresa Nuttall	Norwood	1	Norwood, Mass.
4	Nicholas Joseph Parisi	Schenectady, N. Y.	1	Rev. H. J. Zawalich
	Josephine Marie Rudvilovitch	Norwood	1	Norwood, Mass.
4	Jeremiah McGillicuddy	Norwood	1	Rev. Thomas M. Herlihy, S. J.
	Catherine Mary Foley	Norwood	1	Newton, Mass..
6	George Eysie	Norwood	1	Rev. Stephen H. R. Upson
	Helen Eugenia Seastrand	Norwood	1	Newtonville, Mass.
9	Richard Howard Crafts	Norwood	1	Rev. James O. Eskridge
	Pauline Marjorie Fisher	Roxbury	1	West Roxbury, Mass.
12	Joseph Francis Curran	Norwood	1	Rev. J. F. Minihan
	Elizabeth Ann McGuff	Norwood	1	Norwood, Mass.
17	Robert Gene Hemmingsen	Plainville	1	Rev. Franklyn H. Boardman
	Nancy Louise Siegmund	Norwood	1	Norwood, Mass.
21	James Joseph Judd	Providence, R. I.	1	Rev. J. F. Minihan
	Olga Sydor McCarthy	Providence, R. I.	1	Norwood, Mass.
24	Joseph Frances Paquette	Norwood	1	Rev. C. Carroll
	Lillian Gloria Burns	Dedham	2	Norwood, Mass.
24	John Elmer Potter	Foxboro	1	Rev. William F. English
	Joan Irene Bristol	Norwood	1	Norwood, Mass.
March				
3	Jack David Williams	Norwood	1	Rev. Oscar W. Olsen, Jr.
	Janet May Norton	Norwood	1	Norwood, Mass.

MARRIAGES—*Continued*

Date	Name	Residence	No.	By Whom Married
March				
10	Louis Anthony Tessier, Jr.	Dorchester	1	Rev. Francis B. Leonard
	Anne Theresa Flaherty	Norwood	1	Walpole, Mass.
10	Raymond Benedict Quartz	Norwood	2	Rev. Frederick M. Meek
	Marna Louise Spencer	Norwood	1	Brookline, Mass.
10	John Paul Breen	Norwood	1	Rev. William C. Carroll.
	Jean Mary Minkevitch	Norwood	1	Norwood, Mass.
10	Ralph Edwin Williams	Walpole	1	Rev. William F. English
	Catherine Jan Gullich	Norwood	1	Norwood, Mass.
10	James Richard Hanley, Jr.	Norwood	1	Forace R. Hall, J. P.
	Priscilla Eva Fournier	Norwood	1	Brookline, N. H.
10	Robert Eugene Wilson	Brattleboro, Vt.	1	Rev. Ralph L. Rood
	Geraldine Hazel Payson	Norwood	1	Greenfield, Mass.
24	Tyler White	Milton	1	Rev. William F. English
	Nancy Ann Brock	Norwood	1	Norwood, Mass.
24	Roger Albert Mansen	Norwood	1	Rev. Raymond H. Kask
	Jeanne Woodfin Ryan	East Walpole	1	Norwood, Mass..
24	Warren Holden Fenton, Jr.	Medfield	1	Rev. Verne M. Smith
	Joan Frances Canfield	Norwood	1	Sherborn, Mass.
24	Robert F. Lilienthal	Norwood	1	Rev. James H. Joyce
	Alva May Andrews	West Medford	1	Medford, Mass.
25	Daniel Jancauskas	Norwood	1	Rev. H. J. Zawalich
	Helen Rose Miecko	Norwood	1	Norwood, Mass.
25	Sylvester James McNeil	Norwood	1	Rev. Francis J. McGann
	Alice Ann Ostrom	Walpole	1	Walpole, Mass.
25	John Harry Berkland	Norwood	1	Rev. Anthony Baltrushunas
	Winifred Ann Feeney	Dorchester	1	Dorchester, Mass.

25	George T. Nedder	Hyde Park	1	Rev. Hugh L. Doyle
	Helen Boulis	Norwood	1	Readville, Mass.
25	Michael Dominic Bartucca	Norwood	1	Rev. Cornelius F. O'Leary
	Gloria Amelia Fumia	Wellesley	1	Wellesley, Mass.
25	Donald Peter Vannini	Roslindale	1	Rev. Richard F. Walsh
	Miriam Patricia Conley	Norwood	1	Norwood, Mass.
26	Francis Leonard Carroll	Norwood	1	Rt. Rev. R. P. Barry
	Virginia Dorothea Lee	Somerville	1	Medford, Mass.
28	Nicholas Kewriga	Medway	1	Rev. William C. Carroll
	Mary Katherine Folan	Norwood	1	Norwood, Mass.
31	Allen Hinds Eppich	Norwood	1	Rev. Roosevelt D. Crockett
	Mildred Alice Keizer	Norwood	1	Boston, Mass.
31	Kenneth William Cavanaugh	Norwood	1	Rev. C. P. Griffin
	Mary Patricia Ennis	Norwood	1	Norwood, Mass.
31	Walter Frank Mazeika	Norwood	2	Emil N. Winkler, J. P.
	Rena Catherine (Woods) Saunders	So. Boston	2	Boston, Mass.
April				
1	John Robert Hood, Jr.	Norwood	1	Rev. C. P. Griffin
	Margaret Virginia Ross	Norwood	1	Norwood, Mass.
7	Edward Henry Lambrecht	West Roxbury	1	Rev. William C. Carroll
	Ethel Anne Rowen	Norwood	1	Norwood, Mass.
7	Arthur Joseph Turner, Jr.	Westwood	1	Rev. C. P. Griffin
	Mary Ellen McDonough	Norwood	1	Norwood, Mass.
8	Allen A. Carlson	Norwood	1	Rev. Daniel J. O'Leary
	Anna Bayard	Dedham	1	Dedham, Mass.
8	Leonard William Jackson	Walpole	1	Rev. Felix E. Norbut
	Aldona Mildred Antonitis	Norwood	1	Norwood, Mass.
8	Alfred Michael Ambers	Norwood	1	Rev. C. P. Griffin
	Winifred Rita Wallace	Norwood	1	Norwood, Mass.

MARRIAGES—*Continued*

Date	Name	Residence	No.	By Whom Married
April				
14	Francis Edward Flaherty	Norwood	1	Rev. John M. Manion
	Theresa Agnes Neault	Walpole	1	Walpole, Mass.
15	Robert Andrew McCarthy	Norwood	1	Rev. Jerome P. Gill
	Winifred Theresa Ryan	Somerville	1	Medford, Mass.
19	Raymond Vincent Conton	Norwood	1	Rev. William C. Carroll
	Margaret Eileen Driscoll	Norwood	1	Norwood, Mass.
19	James Leonard Foley	Norwood	1	Rev. William C. Carroll
	Evelyn Aurore Jodoin	Norwood	1	Norwood, Mass.
20	Albert William Blasenak, Jr.	Norwood	1	Rev. William F. English
	Nadine Frances Johnson	Jackson Heights, N. Y.	1	Norwood, Mass.
21	Francis Joseph Farrell	Norwood	1	Rev. Gerard J. Farrell, O.S.B.
	Margaret Isabelle Powers	Hyde Park	1	Collegeville, Minnesota
21	Fred Alphonse Carlson, Jr.	Norwood	1	Rev. Oliver Powell
	Winifred Irene Olson	Worcester	1	Worcester, Mass.
22	Paul Peter Pazareskis	So. Boston	1	Rev. Richard F. Walsh
	Rachel Ann Domet	Norwood	1	Norwood, Mass.
22	Harley Hobart Darnell	Marietta, Ga.	1	Rev. Richard F. Walsh
	Alice Carolyn Dwane	Norwood	1	Norwood, Mass.
23	William Leo Lucey	Westwood	2	Rev. John D. Lyons
	Annie Maude (Floyd) Jones	Norwood	2	Islington, Mass.
27	Alphonse Raymond Simaski	Norwood	1	Rev. Eugene J. Bailot
	Anne Frances Slusconis	Belmont	1	Belmont, Mass.
28	George Joseph Hawley	Norwood	1	Rev. J. F. Minihan
	Bridie Costello	Norwood	1	Norwood, Mass.
29	Aubrey Cecil Mowatt	Norwood	1	Rev. Joseph J. Ruocco
	Caroline Dinino	Hyde Park	1	Readville, Mass.

29	Antonio J. Spero	So. Norwalk, Conn.	1	Rev. Edmund A. Miller
	Antonetta Ardolino	Boston	1	Norwood, Mass.
29	George Thomas	Norwood	1	Ross H. Currier, J. P.
	Floreen June Harb	Brockton	1	Boston, Mass.
May				
5	Henry C. Baker, Jr.	Norwood	1	Rev. C. P. Griffin
	Helen T. Curran	Norwood	1	Norwood, Mass.
5	Raymond Joseph Delaney	Norwood	1	Rev. Francis J. Burke
	Rosella Cornwell Igoe	Roxbury	2	Boston, Mass.
5	Alfred Leo Breen	Norwood	1	Rev. W. P. Alger, O.P.
	Mary Christina Byrne	Providence, R. I.	1	Providence, R. I.
6	Daniel Fidda	Trauger, Penn.	2	Rev. A. M. Deeba
	Jennie Bader	Norwood	1	Norwood, Mass.
6	Robert Arthur Bushey	So. Boston	1	Rev. William C. Carroll
	Evelyn Louise Lyons	Norwood	1	Norwood, Mass.
13	Ralph Frederick Redonnet	Jamaica Plain	1	Rev. Howard E. Pomeroy
	Marion Deeb	Norwood	1	Boston, Mass.
13	Joseph Eugene Palazzi	Norwood	1	Rev. Richard F. Walsh
	Dorothy Frances Santoro	Norwood	1	Norwood, Mass.
19	Bertil Leonard Ostrom	Norwood	1	Rev. Herman L. Philbrick
	Josephine Phyllis Vacca	Sharon	1	Boston, Mass..
19	Thomas Francis Connolly	Norwood	1	Rev. George H. Callahan
	Alice Beatrice Lunt	Quincy	1	Quincy, Mass.
19	Albert John Curtis, Jr.	West Webster, N. Y.	1	Rev. Oscar W. Olsen
	Nancy Jane Fleck	Norwood	1	Norwood, Mass.
19	Robert Lindsay Rizzo	Norwood	1	Rev. N. C. MacLean
	Barbara Ann Ruxton	Weymouth	1	E. Weymouth, Mass.
20	Joseph Natale Giampa	Norwood	1	Rev. A. M. Deeba
	Frances Victoria Deeb	Norwood	1	Norwood, Mass.

MARRIAGES—*Continued*

Date	Name	Residence	No.	By Whom Married
May				
26	Henry John Trusevitch	Norwood	1	Rev. J. F. Minihan
	Constance Mary Fabiani	Norwood	1	Norwood, Mass.
26	Coleman Timothy Conroy	Norwood	1	Rev. J. F. Minihan
	Mary Ellen Connolly	Norwood	1	Norwood, Mass.
June				
2	Chester Witkowski	Norwood	1	Lewis Pennini, J. P.
	Mary Ann Rokey	Norwood	1	Dorchester, Mass.
2	John Bertil Johnson	Norwood	1	Rev. Robert I. Howland
	Flossie Elizabeth Waite	Millis	1	Millis, Mass.
2	William Hanna Patterson	Norwood	1	Rev. Edmund A. Miller
	Shirley May Day	Norwood	1	Norwood, Mass.
3	Harry Leo Butters	Norwood	1	Rev. Felix E. Norbut
	Mary Ann Karshis	Norwood	1	Norwood, Mass.
3	Paul Russell Hoefer	Dedham	1	Rev. Richard F. Walsh
	Muriel Catherine Barrett	Norwood	1	Norwood, Mass.
3	Edwin Frederick Bodge	Walpole	1	Rev. J. F. Minihan
	Emily Mary Lynch	Norwood	1	Norwood, Mass.
3	James Emmett Doran	Norwood	1	Rev. J. F. Minihan
	Ida Agnes (Karol) Jenkins	Norwood	1	Norwood, Mass.
3	David Arthur Roach	Islington	1	Rev. J. F. Minihan
	Lillian Elizabeth Rooney	Norwood	1	Norwood, Mass.
3	Joseph Anthony Cuggino	Brighton	1	Rev. J. F. Minihan
	Josephine Antoinette Malacaria	Norwood	1	Norwood, Mass.
3	Richard Joseph Conradson	Norwood	1	Rev. Daniel O'Leary
	Marjorie Virginia Iarocci	Dedham	1	Dedham, Mass.

3	Eugene William Bamber	Norwood	1	Rev. Douglas P. Brayton
	Arlene Dorothy Olson	Westwood	1	Westwood, Mass.
6	William Edward Pell	Washington, D. C.	1	Rev. Raymond H. Kask
	Frances Imogene Ulrich	Norwood	1	Norwood, Mass.
6	Anthony Joseph Yelapi	Norwood	1	Rev. C. P. Griffin
	Audrey Ethel Sawyer	Norwood	1	Norwood, Mass.
9	Richard Bettinger Sager	Westwood	1	Rev. Raymond H. Kask
	Jeannette Christine Johnson	Norwood	1	Norwood, Mass.
9	Norman David Dion	Norton	1	Rev. J. F. Minihan
	Jean Patricia Welch	Norwood	1	Norwood, Mass.
9	John Grealish	Boston	1	Rev. Peter P. Tuohy
	Mary Anne Cooke	Norwood	1	Brookline, Mass.
9	Joseph Leo Dolley	Norwood	2	Rev. Carl A. Seaward
	Velma Stewart James	Norwood	2	Dorchester, Mass.
10	Donald Stewart Macaskill	Santa Ana, Cal.	1	Rev. C. P. Griffin
	Marie Rose Long	Norwood	1	Norwood, Mass.
10	John Tarment Regan	Norwood	1	Rev. George B. Gray
	Jennie Rose Catiglione	Dorchester	1	Dorchester, Mass.
10	Francis Nicholas Jordano	Norwood	1	Rev. Francis J. McGann
	Rose Mary Michenzie	Walpole	1	Walpole, Mass.
10	Kenneth Clarke Towne	Norwood	1	Rev. William F. English
	Shirley Ann Johnson	Norwood	1	Norwood, Mass.
10	Richard Mike	Norwood	1	Rev. A. M. Deęba
	Estelle Irene Laraway	Norwood	1	Norwood, Mass.
10	Ralph Frank Tamulinas	Norwood	1	Warren W. Capen, J. P.
	Mary Ann Zarilla Clarke	Brockton	2	Sharon, Mass.
10	James Anthony Stilletti	Norwood	1	Rev. Albert G. Fairbanks
	Margaret Gloria Ardolino	Medford	1	Somerville, Mass.
10	William Bernard Eisnor	Norwood	1	Rev. Oscar W. Olsen, Jr.
	Virginia Duval	Boston	1	Norwood, Mass.

MARRIAGES—*Continued*

Date	Name	Residence	No.	By Whom Married
June				
11	Douglas Allen Aylward	Westwood	1	Rev. William F. English
	Anne Elizabeth Walker	Ashland City, Tenn.	1	Norwood, Mass.
16	Jeremiah Edward Keefe	Norwood	1	Rev. James V. Donovan, O.M.I.
	Helen Frances Conroy	Norwood	1	Tewksbury, Mass.
16	Francis Duane McNeil	Clifton, Kansas	1	Rev. Edmund A. Miller
	Nedra Lorrine Hazlett	Miltonvale, Kansas	1	Norwood, Mass.
16	Eugene Endicott LeFevre	Norwood	1	Rev. John P. Redding
	Martha Rock	West Roxbury	1	Boston, Mass.
16	Robert Lane Shepard	Cleveland, Ohio	1	Rev. William F. English
	Phyllis Allen	Norwood	1	Norwood, Mass..
17	Donald William Cornell	Sharon	1	Rev. C. P. Griffin
	Mary Eleanor Sachs	Norwood	2	Norwood, Mass.
17	John Flaherty	Norwood	1	Rev. C. P. Griffin
	Kathleen Flaherty	Norwood	1	Norwood, Mass..
22	Johnny Rex Long	Richmond, Cal.	2	Rev. William F. English
	Constance Rowe King	Norwood	1	Norwood, Mass..
23	John Norman DeCosta	Norwood	2	Rev. C. P. Griffin
	Julia Lena Notarangelo	Norwood	1	Norwood, Mass..
23	Melvin Joseph Doucette	Norwood	1	Rev. Paul V. Rattigan
	Joanne White	East Walpole	1	E. Walpole, Mass.
23	Joseph John Coyne	Norwood	1	Rev. C. P. Griffin
	Margaret Frances Nogler	Boston	1	Norwood, Mass..
23	John Luke Dwyer	Dedham	1	Rev. C. P. Griffin
	Barbara Theresa Meyer	Norwood	1	Norwood, Mass.
23	Richard Maximilian Spitzer	Norwood	1	Rev. William B. Rice
	Elizabeth Thayer Baxter	Wellesley	1	Wellesley, Mass.

24	Robert John Durkin	Norwood	1	Rev. Francis F. McElroy
	Lucie Marie Bourgeois	Charlestown	1	Boston, Mass.
24	Richard Robert Brissette	Norwood	1	Rev. William F. Donovan
	Geralding Drolet	Readville	1	Readville, Mass.
24	Robert John Stivaletta	Dedham	1	Rev. Richard F. Walsh
	Mary Jane Murphy	Norwood	1	Norwood, Mass.
24	Walter James Phalen	Norwood	1	Rev. Richard F. Walsh
	Wilma Ann Benjamin	Norwood	1	Norwood, Mass.
24	Henry Joseph Santoro	Norwood	1	Rev. Richard F. Walsh
	Eleanor Ruth Smith	Norwood	1	Norwood, Mass.
30	Edwin Hale Flagg	Hyde Park	1	Rev. J. F. Minihan
	Mary Elizabeth O'Leary	Norwood	1	Norwood, Mass.
30	Alexander Lopeta	Norwood	2	Rev. Felix Edward Norbut
	Mary Helen Cornelia Kuras	Norwood	2	Norwood, Mass.
30	Harold Joseph Thoma	Roxbury	1	Rev. Edmund A. Miller
	Faith Whitney Morrison	Norwood	1	Norwood, Mass.
30	James Richard Donovan	Norwood	1	Rev. Thomas E. Coulon
	Louise Anne Fay	Westwood	1	Westwood, Mass.
July				
1	Lawton Martin Dings	Canton	1	Rev. Edmund A. Miller
	Barbara Campbell Hartshorn	Norwood	1	Norwood, Mass.
1	Alfred Verna	Franklin	1	Rev. Francis B. Leonard
	Caroline Marie Antonacci	Norwood	1	E. Walpole, Mass.
1	Patrick Joseph Conley	Norwood	1	Rev. William C. Carroll
	Olivia Florence Gray	Jamaica Plain	1	Norwood, Mass.
1	Robert Francis Costello	Norwood	1	Rev. William C. Carroll
	Marie Philomena Caulfield	Norwood	1	Norwood, Mass.
1	Anthony Mackun	E. Walpole	1	Rev. H. J. Zawalich
	Wanda Rose Jurgelewicz	Norwood	1	Norwood, Mass.

MARRIAGES—*Continued*

Date	Name	Residence	No.	By Whom Married
July				
1	Robert Edward Giusti	Walpole	1	Rev. William C. Carroll
	Shirley Louise Eklund	Norwood	1	Norwood, Mass.
1	Kenneth Alexander Lyra	Norwood	1	Rev. William J. Shinnick
	Anna C. Marie Santilli	Hyde Park	1	Hyde Park, Mass.
2	Robert Lewis Clark	E. Walpole	1	George S. Perry, J. P.
	Betty Ann Cody	Norwood	1	Wrentham, Mass.
4	Anthony Edward Septelka	Norwood	2	George S. Perry, J. P.
	Evelyn Mary Dale Septelka	Norwood	2	Wrentham, Mass.
4	Henry Joseph McKeown	Norwood	1	Rev. J. F. Minihan
	Rita Louise Reardon	Norwood	1	Norwood, Mass.
5	Stanley Bradford Staples	Newton Center	1	Rev. H. Gardner Andersen
	Barbara Diane Beasley	Norwood	1	Walpole, Mass.
7	George William Ferris, Jr.	Pittsfield	1	Rev. J. F. Minihan
	Alice Jane O'Malley	Norwood	1	Norwood, Mass.
7	Donald Mason Beckett	Jersey City, N. J.	1	Rev. Oscar W. Olsen, Jr.
	Blanche Miley	Jersey City, N. J.	1	Norwood, Mass.
7	Donald Bradford Lawrence	Norwood	1	Rev. Franklyn H. Boardman
	Arlene Beverly Drake	Norwood	1	Norwood, Mass.
8	Edward Nicholas Benedetti	Norwood	1	Rev. John M. Manion
	Philomena Frances Clerici	Walpole	1	Walpole, Mass.
15	Frederick Paul McDonald	West Roxbury	1	Rev. William C. Carroll
	Mary Ellen Connors	Norwood	1	Norwood, Mass.
15	Lawrence Russell Hennessey	Norfolk	1	Rev. William C. Carroll
	Mary Jacqueline McGrath	Norwood	1	Norwood, Mass.
22	Matthew Bielski	Needham	1	Rev. H. J. Zawalich
	Lillian Jankowski	Norwood	1	Norwood, Mass.

22	Donald Lewis Moses	Medfield	2	Rev. Edmund A. Miller
	Pauline Sally Costa	Readville	1	Norwood, Mass.
26	Alder Evans Shaw	Norwood	1	Rev. James C. Parker
	Marion Jean Palmeter	No. Grand Pre, N. S.	1	Grand Pre, N. S.
August				
2	Edwin Joseph Wojdag	Norwood	1	Rev. C. P. Griffin
	Mary Aleta Wyatt	Rockland, Mass.	1	Norwood, Mass.
12	Philip D. Pendergast	Norwood	1	Rev. Richard F. Walsh
	Margaret Helen Keady	Norwood	1	Norwood, Mass.
18	Jeremiah McCarthy	Chelsea	2	Winthrop M. Southworth, J. P.
	Idella Anne Trusevitch	Norwood	1	Needham, Mass.
19	Amato Joseph Simonelli	Walpole	1	Rev. Francis J. McGann
	Florence Viola Carlson	Norwood	1	Walpole, Mass.
19	Albert James Franklin, Jr.	Norwood	1	Rev. Richard S. McShane
	Jean Gertrude Reid	Sharon	1	Sharon, Mass.
25	Robert Lincoln Nordblom	Norwood	1	Rev. William R. Leslie
	Elizabeth Mae Marshall	Brookline	1	Brookline, Mass.
25	John Larson	Brockton	1	Rev. William F. English
	Magda Elizabeth Larson	Norwood	1	Norwood, Mass.
25	Calvin Bruce Wright	Bath, Me.	1	Rev. Franklyn H. Boardman
	Phyllis Marie Crowley	Norwood	1	Norwood, Mass.
25	Frederick James Buckley, Jr.	Canton	1	Rev. J. F. Minihan
	Marion Jean McTernan	Norwood	1	Norwood, Mass.
26	Lawrence Elias Wagner	Norwood	2	Rev. C. P. Griffin
	Joan Marie Chamberlain	Norwood	1	Norwood, Mass.
26	Francis Joseph Gallagher	Norwood	1	Rev. Arthur I. Norton
	Theresa Margaret Cameron	Dorchester	1	Dorchester, Mass.
26	Howard Edward Pendergast	Norwood	1	Rev. J. F. Minihan
	Mary Patricia Shaw	Norwood	1	Norwood, Mass.

MARRIAGES—*Continued*

Date	Name	Residence	No.	By Whom Married
September				
1	John Carroll Putnam	Detroit, Mich.	1	Rev. J. F. Minihan
	Virginia Ann Burrows	Norwood	1	Norwood, Mass.
1	Gordon Victor Abbott	Beverly	1	Rev. Raymond Kask
	Nancy Svea Bergman	Norwood	1	Norwood, Mass.
1	Charles Ulmer Knowles	Lynn	1	Rev. C. P. Griffin
	Jean Margaret Mondor	Norwood	1	Norwood, Mass.
1	Otello Agostini	Norwood	1	Allen F. Grant, J. P.
	Edith Henrietta McIsaac Shears	Gloucester	2	Gloucester, Mass.
1	Albert Clovis St. Cyr	Norwood	1	Rev. William C. Carroll
	Barbara Ann Hawkes	Norwood	1	Norwood, Mass.
2	Konstantu Vincent Dargwonis	Norwood	1	Rev. Felix Edward Norbut
	Emelia Cecilia Carroll	Norwood	1	Norwood, Mass.
2	Paul Francis McCarthy	Canton	1	Rev. J. F. Minihan
	Eleanor Grace Pusateri	Norwood	1	Norwood, Mass.
3	Joseph Edward Carroll	Norwood	1	Rev. C. P. Griffin
	Mary Shirley Walker	Norwood	1	Norwood, Mass.
8	Warren Billingham	Norwood	1	Rev. John C. Wingett
	Marian Elaine Richardson	Dedham	1	Dedham, Mass.
8	John Francis Moore	Norwood	1	Rev. Oscar W. Olsen, Jr.
	Priscilla Ann Hunt	Norwood	1	Norwood, Mass.
8	Joseph Thomas Flood, Jr.	Norwood	1	Rev. J. F. Minihan
	Eileen Patricia O'Sullivan	Norwood	1	Norwood, Mass.
9	Joseph Michael DiRienzo	Islington	1	Rev. C. P. Griffin
	Olive Bernadette Jewkes	Norwood	1	Norwood, Mass.
9	William Samuel Thomas	Norwood	1	Charles Eliot Worden, J. P.
	Glenna Mae Gillespie	Norwood	1	Boston, Mass.

15	Charles Joseph Casey, Jr.	No. Abington	1	Rev. Felix Edward Norbut
	Beatrice Felicia Bartulis	Norwood	1	Norwood, Mass.
15	Emil Bazzy	Norwood	1	Rev. Clarence Booker
	Yvonne Blanche Eckhardt	Westwood	1	Maine
15	Marinus James	Norwood	2	Rev. Vivian T. Pomeroy
	Alzaleen M. Sampson Loring	Milton	2	Milton, Mass.
15	Raymond Edward Daniels	Norwood	1	Rev. Edmond Tinsley
	Margaret Mary Walsh	Norwood	1	Jefferson, Mass.
15	Kenneth Bashford Kirk	East Walpole	1	Rev. John E. Morgan
	Viola Marie Giovannucci	Norwood	1	East Walpole, Mass.
15	George James Collins	Norwood	1	Rev. C. P. Griffin
	Lorraine Norma Murphy	East Walpole	1	Norwood, Mass.
18	Howard Bradford Richardson	Norwood	2	William H. McSoley, Jr., Judge
	Shayna Fine	Providence, R. I.	1	Providence, R. I.
22	William Dunne O'Toole	East Walpole	1	Rev. J. F. Minihan
	Muriel Bernadette Rowen	Norwood	1	Norwood, Mass.
22	Paul Edward Fulton	Norwood	1	Rev. Francis B. Leonard
	Mary Patricia King	East Walpole	1	E. Walpole, Mass.
23	Henry Bennett Murray, Jr.	Norwood	1	Rev. Francis B. Leonard
	Mary Louise Richardi	East Walpole	1	E. Walpole, Mass.
23	Carl Clifford Flodin	Islington	1	Rev. C. P. Griffin
	Barbara Mary Coughlin	Norwood	1	Norwood, Mass.
29	Emilio DeFlumero	Medfield	1	Rev. Edmund A. Miller
	Anna Glenn Miller	Norwood	2	Norwood, Mass.
29	Robert Laurence Connolly	Walpole	1	Rev. J. F. Minihan
	Patricia Mary Costello	Norwood	1	Norwood, Mass.
29	Patrick Edward Costello	Norwood	1	Rev. Daniel J. Donovan
	Sheila Marie Finn	Milton	1	Milton, Mass.
29	John Joseph Hopkins	Norwood	1	Rev. Richard F. Walsh
	Charlotte Ann Schlosky	West Roxbury	1	Norwood, Mass.

MARRIAGES—*Continued*

Date	Name	Residence	No.	By Whom Married
September				
30	Andrew Francis Kelliher	Norwood	1	Rev. Edward W. Desmond
	Mildred Ann Cleary	Hyde Park	1	Hyde Park, Mass.
October				
6	Michael William Morrissey	Norwood	1	Rev. Richard F. Norton
	Arlene Frances Manna	Dedham	1	Dedham, Mass.
6	Alphonse Thomas Trask	Norwood	1	Rev. Richard F. Norton
	Alice Emily Parker Bonito	Dedham	2	Dedham, Mass.
6	Theodore Eldredge Kennett	Norwood	1	Rev. William F. English
	Jean Ferris MacIntyre	Norwood	1	Norwood, Mass.
6	Alexander David Meninno	Canton	1	Rev. William C. Carroll
	Jean Blanche Duquette	Norwood	1	Norwood, Mass.
7	Chester John Grusheski	Norwood	2	George F. Campbell, J. P.
	Ninnette Emelda Petroni	East Walpole	1	Norfolk, Mass.
7	James Dignam Conrad	Saugus	1	Rev. C. P. Griffin
	Harriet Louise Phalen	Norwood	1	Norwood, Mass.
7	Paul Aloysius Golden	Norwood	1	Rev. William C. Carroll
	Joan Carol Seekins	Norwood	1	Norwood, Mass.
12	Daniel Joseph O'Connell	Roxbury	1	Rev. Richard F. Walsh
	Theanella Mary Connolly	Norwood	1	Norwood, Mass.
13	Thurston Gustif Mattson	Waltham	1	Rev. William F. English
	Olive Nathalie Young	Norwood	1	Norwood, Mass.
13	Joseph Paul Costello	Norwood	1	Rev. Paul V. Rattigan
	Pauline Priscilla Hrenchuk	East Walpole	1	E. Walpole, Mass.
13	Raymond Richmond Masce	Norwood	1	Rev. J. F. Minihan
	Eleanor Bernadette Carroll	Norwood	1	Norwood, Mass.

13	Angelo Anthony Anciello	Norwood	1	Rev. Francis B. Leonard
	Janet June Meeker	Norwood	1	E. Walpole, Mass.
13	Joseph Francis Ferrante	Jamaica Plain	1	Rev. J. F. Minihan
	Dorothy Mae Hodges	Norwood	1	Norwood, Mass.
14	Frank Warren Caldwell	Medford	1	Rev. William F. English
	Jean Phyllis Davis	Norwood	1	Norwood, Mass.
14	Edward Joseph McDermott	Canton	1	Rev. Felix Edward Norbut
	Marilyn Teresa Docar	Norwood	1	Norwood, Mass.
15	John Paul Maleiko	Norwood	1	Rev. Joseph P. Mantle
	Elizabeth Denise McCarthy	West Roxbury	1	West Roxbury, Mass.
20	John Hauck	Norwood	2	Rev. Oscar W. Olsen, Jr.
	Martha (Dietze) Blasenak	Norwood	2	Norwood, Mass.
20	Robert Daniel O'Neill	Washington. D. C.	1	Rev. J. F. Minihan
	Josephine Eileen O'Brien	Norwood	1	Norwood, Mass.
20	Charles Andrew Tracy	Norwood	1	Rev. Vincent Tracy
	Josephine Conroy	Dorchester	1	Tisdale Park, Canada
20	Albert Anthony Adlino	Norwood	2	William F. Huntley, J. P.
	Beatrice Helen Clarice Reiss	Westwood	1	Boston, Mass.
20	Daniel James Keyak	Shamokin, Penn.	1	Rev. Anthony P. Kneizys
	Angela Marie Kneizys	Norwood	1	Gloucester, Mass.
21	Charles William McAuliffe	Norwood	1	Rev. W. H. Morgan
	Shirley Elizabeth Libby	Canton	1	Canton, Mass.
21	John Peter Caron	Stoughton	1	Rev. J. F. Minihan
	Margaret Anne Flaherty	Norwood	1	Norwood, Mass.
23	Russell Everett Jones	Norwood	1	Rev. William F. English
	Dorothy Evangeline Keyes McIntire	Dorchester	2	Norwood, Mass.
27	Patrick Joseph Folan	So. Boston	1	Rev. Richard F. Walsh
	Nora Folan	Norwood	1	Norwood, Mass.
28	Robert Lawrence Peterson	Norwood	1	Rev. Paul V. Rattigan
	Pauline Palma Capaldo	East Walpole	1	East Walpole, Mass.

MARRIAGES—*Continued*

Date	Name	Residence	No.	By Whom Married
November				
2	Benjamin Stanley Vitartis	Norwood	1	Rev. Alfred F. Ferguson
	Dorothy Pratt	Canton	1	Canton, Mass.
3	Frederick Moore Smith	Norwood	1	Rev. John E. Morgan
	Phyllis Arlene Clark Berry Cote	East Walpole	3	East Walpole, Mass.
4	Francis Joseph DeRose	Norwood	1	Rev. Francis J. McGann
	Eleanor Mary Simonelli	Walpole	1	Walpole, Mass.
10	Peter Robert Curran	Norwood	1	Rev. Richard F. Walsh
	Theresa Marie McAuliffe	Norwood	1	Norwood, Mass.
11	Gustavus Arthur Schultz	Providence, R. I.	1	Rev. William F. English
	Maybelle Henrietta Llufrio	Providence, R. I.	1	Norwood, Mass.
12	Charles Leonard Boyle	Quincy	2	Rev. J. F. Minihan
	Catherine Veronica Carolan	Norwood	1	Norwood, Mass.
15	Joseph Franklin Bartemus, Jr.	Norwood	2	Rev. Oscar W. Olsen, Jr.
	Betsy Elizabeth Ross	Norwood	1	Norwood, Mass.
15	John Francis Comerford	Boston	1	Lewis Pennini, J. P.
	Alice Edna Hartshorn	Norwood	1	Dorchester, Mass.
18	Ronald Joseph Roof	Norwood	1	Rev. Francis B. Leonard
	Mary Barbara DiCicco	Norwood	1	East Walpole, Mass.
18	John James Riolo	Norwood	1	Rev. John P. Cosgrove
	Evelyn Ann LaPorte	Stoughton	1	Stoughton, Mass.
18	Emerton Martin Calvert	Cambridge	2	Charles Eliot Worden, J. P.
	Rosemarie Arlene Norton	Norwood	1	Boston, Mass.
24	William Joseph Travers, Jr.	Norwood	1	Rev. Francis J. Maloney
	Marion Jean Boyles	No. Attleboro	1	North Attleboro, Mass.
24	John Sobczyk	Norwood	1	Rev. H. J. Zawalich
	Eva Frances Harukewicz	Norwood	1	Norwood, Mass.

24	James Robert Hayes	Norwood	1	Rev. Richard F. Walsh
	Elaine Esther Sylvester	Norwood	1	Norwood, Mass.
24	Donald Leighton Smith	Norwood	1	Rev. Francis J. McGann
	Dorothy Helen King	Walpole	1	Walpole, Mass.
24	William Henry Berigan, Jr.	Rockland	1	Rev. J. F. Minihan
	Theresa Jane Monbouquette	Norwood	1	Norwood, Mass.
24	Edward Francis Wenzel	Norwood	1	Rev. J. F. Minihan
	Helen Mary Coakley	Norwood	1	Norwood, Mass.
25	Joseph John Quinn	Norwood	1	Rev. William C. Carroll
	Rose Joseph	Norwood	1	Norwood, Mass.
25	Francis Peter Gerulskis, Jr.	Islington	1	Rev. J. F. Minihan
	Mary Ann Byrne	Norwood	1	Norwood, Mass.
25	Paul Peter Christopher	Dedham	1	Rev. Paul V. Rattigan
	Theresa Angeline Macari	Norwood	1	E. Walpole, Mass.
25	Donald George Bandoni	Jamaica Plain	1	Rev. J. F. Minihan
	Pauline Florence Quattrucci	Norwood	1	Norwood, Mass.
30	David Edgar Wilson	Norwood	1	Rev. H. J. Zawalich
	Helen Carolyn Palleiko Dennehy	Norwood	2	Norwood, Mass.
December				
1	William Henry Wallace	Westwood	2	Rev. J. Joseph Ryan
	Margaret Josephine Ryan	Norwood	1	Jersey City, N. J.
1	George Russell MacDonald	Norwood	1	Rev. Burdette Landsdowne
	Gretchen Priscilla Balduf	Norwood	1	Dorchester, Mass.
1	John Francis Foley	Norwood	1	Rev. J. F. Minihan
	Elizabeth Genevieve Murnane	Norwood	1	Norwood, Mass.
8	Robert Fletcher Brittain	Norwood	1	Warren M. Capen, J. P.
	Sophie Janet Keris Moreshead	Norwood	2	Sharon, Mass.
8	Edward Paul Leonard	Islington	1	Rev. John D. Lyons,
	Ethel Sumner Farnham	Norwood	1	Islington, Mass.

MARRIAGES—*Continued*

Date	Name	Residence	No.	By Whom Married
26	James Francis Baker	Norwood	2	Rev. James O. Eskridge
	Beatrice Alice Crossley	Medford	1	West Roxbury, Mass.
30	Francis Ronald Burns	Norwood	1	Rev. J. F. Minihan
	Mary Ann Giardino	Norwood	1	Norwood, Mass.
30	John Patrick O'Malley	Dorchester	1	Rev. J. F. Minihan
	Lillian Frances Byrne	Norwood	1	Norwood, Mass.
30	David Moulton Jenks	Norwood	1	Rev. John E. Morgan
	Barbara Ann Mattson	Norwood	1	East Walpole, Mass.
31	Robert Upham Thomas	Canton	1	Rev. Richard H. Warren
	Olive May Marchand Slowey	Norwood	2	Canton, Mass.

DEATHS REPORTED IN THE TOWN OF NORWOOD, 1951

Date	Name of Deceased	Yrs.	Mos.	Days
January				
1	Adeline Genevieve Ritchie	37	6	27
3	John Alvin Williams	83	1	21
4	James J. Keating	62	0	19
6	——————Flower			2
6	Joseph Iadonisi	67		14
6	Emma Elizabeth Kallgren	46	9	13
8	Earl F. Fairbanks	47		
8	————— —Haley			1
9	Mary A. Walsh	49	4	23
9	Ella Stone Durell	89		
10	Frank M. Hill	70	4	15
11	Valaria A. Zalesky	71		
16	Stillborn			
17	Oscar G. Bagge	71		
19	Robert A. Hart	70	3	3
19	Mary Gallagher	95		
19	Ellen Teresa O'Sullivan	88	6	22
19	Elvira (Woodward) Brooks	91	8	25
21	George Walter Hubbard	82	2	13
22	Helen Emerson Barron	90	10	20
23	Olive M. Boltz	57	4	22
24	Anthony C. Mullen	67		
25	Lillian Margaret Nevins	69	5	1
27	Robert Pembleton	70		
27	Hans Hansen	66	2	5
28	Herbert L. Savage	77	4	27
28	Axel Kollanus	64	0	24
29	Charles R. Loring	70		
February				
3	Delroy Dorman	70	1	28
3	Frederick J. Moloney	51		
5	John G. Hurley	57		
7	Bernard F. Murray, Jr.	55		
8	George William Hamlin	81		
10	Charles John Grady	67	6	22
11	Bruno Carchedi	59	8	10
12	Charles Culgin	72	3	1
12	Henry G. Megathlin	83	5	14
17	Daniel McCarthy	82		
21	Joseph Yankovitch	86		
21	Michael F. King	52		
22	Maud (Morton) Kallom	76		
24	Isabelle A. Kugal	39		
26	Margaret (Monahan) White	63		
26	Ella M. (Trask) Blackler	83		

DEATHS—*Continued*

Date	Name of Deceased	Yrs.	Mos.	Days
February				
27	Frances M. (Brown) Dundulis	38		
27	Mary M. Bowman	69		
27	Elizabeth Theresa (Walsh) Dowd	59	0	20
27	William T. Clancy	72		
28	Sarah (Morgan) Harrington	74		
March				
1	Sarah Louise Baker	91	10	5
1	Michael Porazzo	80		
1	James P. Collins (John Collins)	83		
2	Daniel R. Sullivan	89		
2	Sarah E. Hinchliffe	73		
2	Michael Adam Benkavitch	63		
4	Sarah E. (Connolly) Curran	84		
6	Mary Whitaker Melia	79		
8	Mary Connors	82		
8	Lydia Remington Brown	89		5
8	Walborg Teresa Lund	44		11
8	Anders Kallgren	88	7	8
8	Owen Francis Sullivan	54		
8	Carl Alfred Lod	92	9	
9	Ellen (Barry) Dennehy	74		
10	Edward Francis Healy	75	7	2
11	Sarah L. (Fisher) Randlett	91	6	18
11	Joseph Gendrolius	61		
12	Annie Randall Gillette	74	2	12
15	Mabel G. (Gracey) Hale	43		
15	Linwood Angus Copeland	49	10	15
17	Emma E. (Smith) Heard	70	7	19
18	Edward H. Cummings	58		
18	Patrick J. Flaherty	80		
21	William H. Thomson	85		29
21	Elizabeth M. Gibbons	64	5	22
22	Fred Leroy Tinkham	44	8	12
24	Ellen T. (McGrath) Walsh	94		
24	Mary Bitetti	55		28
26	Delia A. (Chisolm) Costello	68		
26	Catherine Veronica Neville	79		
28	Raymond Simaska	62		
28	Adeline L. (Dalton) Perron	62		
29	Hardie Hastings Lovelace	62	9	22
30	Reza L. Cote	48		
31	Antonio Caruso	58		
April				
2	Noah J. Buker	78	6	21

DEATHS—*Continued*

Date	Name of Deceased	Yrs.	Mos.	Days
April				
2	Ellen E. (Keegan) Owens	77	5	15
4	Sante Serani	60		
4	John F. McCartin	52	8	9
5	Charles Philip Curtis	72		22
6	Margaret (Monihan) McCarthy	78		
7	Sofia Slosek	56	9	19
8	John M. Ready	64		
10	Harry P. Allen	80	5	20
12	Josephine Buckus	66		
16	Nellie Hazel Beatty	62		
17	Stillborn			
18	Norma R. Clark	65		
19	Nora E. (Hayes) Culverhouse	84	6	
20	Joseph Thomas Ould	69		7
20	————Brookfield			4
20	Annie V. Nugent	76		
20	Bridget E. (Galvin) Quinn	75		
25	William Edward Russell, Sr.	71		
26	Annie G. (Cullen) Breen	81		
26	Simon Francis Goodheart	78	6	29
26	Bridget A. (Connolly) Lydon	91		
27	Edward Augustus White	81	2	24
27	Joseph Butler Wetherell	75	5	
29	Daniel M. Nelligan	76	10	19
May				
2	Soren Jenson Sogard	87	2	3
2	Dennis H. Smith	87		
2	Delia (Curran) Thornton	76		
3	Charles H. McDonald, Sr.	65		
5	Stillborn			
5	James Francis Marchand		2	9
11	Harry Farewell Snow	73	1	25
12	Annie Thomas LeRoy	72	11	26
18	————Craig (T)		22 hrs	
18	————Craig (T)		7 hrs.	
19	Vincenzo Famiglietti	71		
20	Agnes Martha (Loose) McManus	65		
21	Stillborn			
21	————Dusty			2
21	Mark Joseph Devine	41		
21	Martin Foley	59		
22	Martin Michael Costello	40		
23	Margaret Susan (Curran) Kelley	90		

DEATHS—*Continued*

Date	Name of Deceased	Yrs.	Mos.	Days
May				
24	Mary J. (Sinclair) Anderson	75		
25	William Hooper Downs	75	1	10
28	Lena Shell	75		
June				
3	Helen V. Welch	63		
5	John Verner Trulson	70	1	28
6	Bridget D. (Coughlin) Landers	80		
6	James H. Eustis	18	10	
6	Stillborn			
9	Felix Paskowski	57	7	8
10	John F. Murphy	58		
11	Carl Rasanen	59	9	28
12	Ellen Ryan	75		9
13	Ezra Hebard	74	11	
15	Thomas P. Burns	70		
16	Moses Cook	81	6	
16	Elizabeth A. (Murray) Vale	73		
17	Arthur Saarinen	62	4	19
22	Benjamin L. McCuen	69		
24	Helen I. Alback	57		
25	William J. Godfrey	89		
27	Oliver Crisp	98	8	9
27	George Arthur Rafuse	82	8	26
27	Johannes Olson Bernt	73		
28	Mary (Rogers) Grimes	86		
28	Maurice Morrissey	83		2
July				
2	John William Adams	69	6	22
2	Edmund F. Murphy	51		
2	Nora McConnell	58		
3	Frederick W. S. Feaver	53	11	22
4	Mary Kilbride Jordan	68		
7	Catherine (Conley) McDonough	67		
7	John J. Coffey, Sr.	92		
8	Maria (Helenius) Antilla	88		
11	Albert E. Halliley	81	9	5
12	William Lyman	36		
13	Alec Wilkish	57	6	4
13	Leo Fairbanks	41		
15	Richard E. Healy	81	2	28
16	William H. Sullivan	78		
17	Jennie Eliza Blaine	85	9	21
17	James W. Mosley	70	9	18
18	James A. Rooney	75		

DEATHS—*Continued*

Date	Name of Deceased	Yrs.	Mos.	Days
July				
18	Joseph A. Richards	73		
21	Ralph B. Colwell	36	2	7
22	Anna (Kavilunas) Jankauskas	62	6	18
22	John Dennis Sullivan	48		
22	Lillian J. (Carlson) DeVirgilio	56		
22	David John Hartnett	59		
23	Philip Harris	60		
23	Martha Eliza Ritchie	85	9	13
24	William H. Williams	80	10	4
24	Stillborn			
26	Esther Griffin	53		
27	John DeCourcey	84		
27	Clinton Lyman Smith	68	2	24
August				
5	Marion R. Smith	67	1	3
6	Mary Ellen Callahan	66		
7	Stillborn			
11	Stillborn			
11	George H. Wurzel	81	8	
12	Stillborn			
12	Fred E. Wheeler	87	7	6
14	Harold R. Caswell	69	4	20
15	Mary D. Cushman	88	9	22
16	Ernest Livingston Morse	76	9	5
21	Joseph Trusewicz	64	6	5
21	Erma Frost Wetherbee	73	3	
22	Rose Krusas Sastavichas	64		
24	Daniel F. Slattery	79		
27	Joseph Edwin Martel	44	5	7
27	Edwin Axel Johnson	58	8	15
27	Maurice B. Denny	58		
28	Elizabeth J. Brown	84		
28	Wendell Champlin Rice	56	6	5
29	Peter (Winskas) Weinton	41	3	4
29	Mary Casper Smoltees	68	5	10
30	Annie Marie Hinds	84	8	3
31	Isabella Mutch	92	7	5
September				
1	Walter John Erickson	49		
6	Joseph Kane			1
7	Anthony Alukas	67	8	
9	Lucia Auciello	63		
10	Greta Reekstin	63		
11	Thomas P. Doherty	41		

DEATHS—*Continued*

Date	Name of Deceased	Yrs.	Mos.	Days
September				
13	Charlotte A. Parker	69		
13	Geza Groh	69		
13	Hedvig Catherina Carlson	72	0	7
14	Emma (Lewitt) Wills	69	0	13
14	Margaret Jane Gabele	73	5	6
14	Ellen H. Barrett	77		
15	Stillborn			
19	Stillborn			
21	Francis Bonney Larish	77	11	8
22	George Caleb Jenks	82	2	17
23	Hugh Nichols	75		
25	Rose Delaney	14 hrs.		
25	Nathan O. Gay	87		
25	Nanie Callif Anderson	65	2	7
26	Euplio Puopolo	60	2	5
27	Jerome J. Dallalis	57		
30	Ida Johanna (Heiskanen) Nyborn	66	9	11
October				
1	Mary Frances Jordan	74		
1	Francis V. Macauley, Sr.	63		
4	Stillborn			
6	Stillborn			
7	Lillian Marie (Bartlett) Aspray	38	5	22
9	Frank Laidlaw	81	3	21
10	Peter Becker	85		
12	Johannah Youngwall	94	7	7
13	Nora J. O'Brien	69	9	15
15	Annie (Novitake) Novick	64	1	10
17	Ida Patterson Lovelace	87	1	1
19	Carrie Lucy (Fisher) Bacon	86		
19	Mary K. Paida Stupak	58		
20	Concettina (Pettinato) Troland	52		
21	Richard Thomas Moore	49		
23	Engvald O. Kellarson	54	11	29
24	Cyrus Everett Sawyer	64	0	5
24	Jacob J. Cohen	61	3	19
26	Stillborn			
26	Albert Grimshaw	68	10	24
27	Catherine Gray	85	11	24
27	Otto Ferdinand Shydecker	74	6	13
29	Warren Cobb Cottrell	90	1	14
31	Stillborn			

DEATHS—*Continued*

Date	Name of Deceased	Yrs.	Mos.	Days
November				
1	Viktoras Kamantauskas	62	0	16
1	Ann Marie Fitch	12 hrs. 25 min.		
2	Agata (Jackamavich) Strasunkas	69		
2	John O. Anderson	79	5	29
4	——————Fahey			2
6	——————Daley			3
6	Walter G. Schackley	80		
6	Mathilda C. Johnson	88		
7	Patrick F. Brown	82		
11	Edwin T. Cobb	81	9	
12	Frederick V. Perry	59	2	1
14	Pasquale Geroso	62		
16	Lawrence A. Bahia	58	10	0
18	——————Verrochi			2
19	Mary Mike	60		
21	Edmund M. Finn	65		
22	George L. Nute	76	8	27
24	Leo T. Kewer	63	7	11
25	Stillborn			
26	Katherine (Frings) Fiedler	75		
27	Frank Stikaronfsky	75	2	21
27	Frederick Merrill Larrabee	87	9	2
28	Frank Markel	76	6	8
29	Francis Gordon Harris	40		
29	George L. Duncan	79		
30	Camilla Cerbo (Falone)	64	5	
30	Bartholomew Puzak	70		
December				
2	Estella A. Brown Babcock	92		14
2	Eliza (Boutilier) Shedd	79		
4	Owen George Brittle	30		
4	Elizabeth Waldheim	89	2	17
6	Robert G. Lindquist	31	2	13
7	Mary Elena (Wagner) Purcell	66	0	19
8	John Barry	79		
9	Stillborn			
10	——————Stone	22 hrs. 10 min.		
13	Paul Francis Delahoyde	32		
13	Elmer Chase LeBarron	76		
14	Emma E. (Johnson) Smith	62	5	9
16	Katherine Bachmurski (Madej)	56		
19	Herbert Leslie Bebbins	57		
20	Louise (Wilson) Hamlin	55		
21	John Alexander Knox (Knock)	71		

DEATHS—*Continued*

Date	Name of Deceased	Yrs.	Mos.	Days
December				
23	Eva (Willey) Hooper	73		
24	George Ross	84		
24	——————Mohler	10 hrs. 30 min.		
27	——————Fitzpatrick	1 day, 7 hrs.		
29	——————O'Brien	8 hrs. 15 min.		
30	Albert Miller	83	4	19
31	Annie W. Sheehan	90	4	14
31	Juliette C. Hollmes (Carle)	80	3	24

Total Number of Deaths 304

Of which deaths:

145 were residents of Norwood whose death occurred in Norwood.
123 were non-residents of Norwood who died in Norwood.
36 were residents of Norwood who died in other towns.

DEPARTMENTAL REPORTS

REPORT OF THE SELECTMEN FOR THE YEAR 1951

The Selectmen submit the following report on the activities of their department for the year 1951.

The Board organized on January 16 with the election of Clement A. Riley as Chairman and Walter A. Blasenak as Clerk.

Appointments were made during the year as follows:

January 16 — **Eva M. Greene**, Assistant Town Treasurer.

February 13 — **Martin B. Curran**, Secretary of Civilian Defense.

March 27 — **Thomas U. Mahoney**, Inspector of Animals.

April 2 — **Edward A. Flaherty**, Board of Assessors.
Henry A. Holman, Board of Registrars of Voters.

May 2 — **Francis C. Foley**, Town Counsel.
Henry J. Cronan, Building Inspector.
George L. Lynch, Dog Officer.
Frederick F. Brown, Sealer of Weights and Measures.
Earle D. Hardy, Inspector of Wires.
Louis D'Espinosa, Graves Custodian (Veterans).

Fence Viewers

George DeAlmeida
Lewis J. Danovitch
William O'Brien

Board of Public Welfare

Martin J. Foley
Alonzo A. Swift
Adam Meissner

Board of Appeal

James J. Callahan
Francis J. Doran
William A. Balfour

Playground Advisory Committee

William G. Kendrick
Lucille Riemer
Josephine A. Chandler
John A. Abdallah
Frances L. Blanchot
James Cuff
Rev. Christopher P. Griffin
Rev. William F. English
Mrs. Mildred Lane
Frederick F. Brown
Rev. Oscar W. Olsen, Jr.

George Kozak
Thomas C. Lydon
Mrs. Esther Deeb

Constables

Warren Lovejoy
William G. Barron
Frederick C. Kern
William H. Sullivan
Thomas C. Lydon
Thomas J. Foley
Patrick J. Coyne
Francis T. Riley
James T. Quinn
Valentine Balutis
Anthony F. Grinavic
Harry Smith
James J. Keating
Peter Wenton
Ernest Mike
John Cullen

July 17 — **Alonzo F. Swift, Jr.**, Director of Civilian Defense.

November 27 — **William C. Kendrick**, Member of Airport Commission.

There were also appointed election officers for the Annual Town Meeting and for special town meetings, various special officers at large and at particular premises including all schools and special schools, various sworn weighers, measurers of bark and surveyors of lumber and patrolmen.

Various resignations were effected during the year and elections or appointments made to fill the vacancies so made.

Miscellaneous Licenses and Permits

From time to time on application therefor and report thereon licenses and permits were granted for various activities as permitted by law as follows: namely, Common victuallers and transfers of same; Sunday amusements; pool rooms; bowling alleys; junk dealers; public amusements; roller skating rink; lodging houses; intelligence officers; fruit and vegetable stands; sales of frozen desserts, fruit, ice cream, confectionery; exchange of second hand motor vehicles and parts; taxicabs, business and private garages; keeping, storing and sale of volatile inflammable fluid, fuel oil, and other petroleum products, after hearings, Class I, II and III licenses for purchase and sale of second hand motor parts and vehicles.

Permits granted for Storage of Volatile Inflammable Fluids

Daniel Goldberg, 900 Route 1

Jalco Corporation, 918 Route 1

Bird & Son, Inc., Flooring Plant—Short Street

Bruno Bartucca, 917 Washington Street

Sun Chemical Co., 601 Pleasant Street

Brown Refrigeration Co., 858 Providence Highway

William J. Buckley, 75 Day Street

Licenses

Food Licenses

Norwood Arena, Inc., Arena Road, Route 1

Norwood Arena Club, Inc., Arena Road, Route 1

Firearms Licenses

Lawrence V. White, 51 Cedar Street

Sam's Auto and Appliance So., 11 Cottage Street

Sears Roebuck & Co., 607 Washington Street

Junk and Second Hand Licenses

Marie R. Mayhew, 1415 State Highway

George H. Farnham, Jr., 851 Washington Street

John Stanovitch, 63 Highview Streeet

Clarence Young, 37 Sturtevant Avenue

Benjamin Oppenheim, 79 Euston Road, Brighton

Samuel Hershenson, 62 Heaton Avenue

Morris Laarhoven, 15 Allen Road

Sunday Sales Licenses

Charles J. Marathas, 136 Dean Street (Operating from Station Wagon)

Steve Bonica, 528 Washington Street

Catherine M. Curran, 2 Guild Street

Waino Huttunen, 39 Chapel Street

Shurfine Market, 448 Nahatan Street

Victor J. Faretta, 260 Lenox Street

Simco Sales Service of Boston, Inc., 1519 Blue Hill Ave., Mattapan (Around the streets of Norwood)

Phylis M. Scampini, 23 West Street

Isaac Wiseman, 1181 Washington Street

Ina Laakso, 38 Savin Avenue

Gorizia M. Howard, 1182 Washington Street

Mrs. R. H. MacDonald, 345 Prospect Street

Isaac Abbott, 1249 Washington Street

Charles P. Kelley, 213 Pleasant Street

Sumner Bagley, 1380 Washington Street

John F. Kelliher, 210 Pleasant Street

Katherine Siemaszkiewicz, 1236 Washington Street

Thomas J. Furlong, 101 Central Street

Russell's Wagon Service, 128 Central Street (Around the streets of Norwood)

Albert A. Prager, 1023 Washington Street

Rocco A. Puopolo, 810 Route 1

Rose Joseph, 84 Chapel Street

Public Auctioneer's Licenses

John E. Correia, 10 Concord Avenue

Warren L. Milliken, 45 Maple Street

Halvar P. Tolander, 3 First Street

John A. Abdallah, 1027 Washington Street

Thomas J. Foley, 724 Washington Street

Public Amusement Licenses

Norwood Arena, Inc., Arena Road, Route 1

Norwood Sports Center, 65 E. Cottage Street

Southern Theatre, 1106 Washington Street

Cloverleaf Co., Inc., 741 State Highway

Roll-Land, Inc., 960 Route 1

Norwood Theatre, 109 Central Street

Sunday Bowling Licenses

Cloverleaf Co., Inc., 741 State Highway

Norwood Sport Center, 65 Cottage Street

Bowling Alleys and Pool Rooms

Cloverleaf Co., Inc., 741 State Highway

Norwood Sports Center, 65 E. Cottage Street

Marshall Kelley, 1121 Washington Street

Roll-Land Bowladrome, 942 State Highway

Employment Agency

Lillian R. Gillis, 30 Walpole Street

Pinball Machine Licenses

Laakso's Variety Store, 38 Savin Avenue

Roll-Land, Inc., 942 Route 1

Norwood Cafe, Inc., 175-179 Railroad Avenue

Gorizia M. Howard (Howard's Spa), 1182 Washington Street

Ella M. Zervas, 25 Providence Highway

Trianon Cafe, Inc., 1053 Washington Street

Old Colonial Cafe, Inc., 33 Savin Avenue

Helen M. Weisul (The Samover), 1112 Washington Street

The Norwood Sport Center, 65 Cottage Street

Cloverleaf Company, Inc., 741 State Highway

The Wings Club, Inc., 469 Walpole Street

American Lunch, Inc., 1212 Washington Street

Dundulis Lunch, Inc., 1118 Washington Street

Norwood Business Men's Club, 46 Day Street

Waino Huttunen, 39 Chapel Street

James Elias, 1115 Washington Street

Lodging House

Ernest B. Fisher, 12 Vernon Street

Amy MacGlashing, 29 Cottage Street

Clara L. Irving, 16 Rosemary Street

Clifford C. Mackie, Sr., 24 Linden Street

Innholder

Cynthia MacKenzie, 220 Nahatan Street

Taxi

Robert E. Grow, 359 Nahatan Street

Michael J. Wallace, 7738 Washington Street

Clifford C. Mackie, Sr., 24 Linden Street

Mary J. Riley, 35 Adams Street

Common Victualler

Cloverleaf Co., Inc., 741 State Highway

Center Grille, 65 Cottage Street

Harold Pearl, 1201 Providence Highway

William Appel, 170 Walpole Street

Roll-Land, Inc., 960 Route No. 1

Regina Donut Shop, 650 Washington Street

Timothy M. Connolly, 52 Day Stret

Louis J. Guaragna, 510 Washington Street

Town Square Diner, 164 Nahatan Street

George F. White, 707 Neponset Street

Ella M. Zervas, 25 Providence Highway

Vega Swedish Restaurant, Inc., Providence Highway

Neponset Valley Farm, Providence Highway

Arthur Johnson, Inc., 41 Providence Highway

Gorizia M. Howard, 1182 Washington Street

Tobe Deutschmann Corporation, 921 Providence Highway

Jennie Purpura, 1064 Washington Street

Dominic F. Storrante, 702 Washington Street

Industrial Luncheon Service (Bird & Son, Inc.), Short Street

Industrial Luncheon Service (Bird & Son, Inc.), Water Street

Norwood Civic Association, Willett Pond

John Gnerre — Change of address from 868 Washington Street to 47 Savin Avenue

"400" Luncheonette, 713 Washington Street

James Elias, 1115 Washington Street

Harry Richstein, 640 Washington Street

Georgianna Baker, 650 Washington Street

George Brennan, 596 Providence Highway

Catherine Siemaszkiewicz, 1236 Washington Street

Lena R. Sheehan, 650 Washington Street

Class I Automobile

Fred C. Browne Co., 390 State Highway

Norwood Sales & Service, 1014 Washington Street

Boch Sales & Service, Inc., 859 Providence Highway

Walpole Street Garage, 451 Walpole Street

Norwood Automobile Co., 64-68 Broadway

Conway Pontiac Co., Inc., 997 Washington Street

Knox Smith, Inc., 519-525 Washington Street

Norwood Buick Co., 30 Vernon Street

R. E. Hight Chevrolet, Inc., 31 Providence Highway

Sansone Motors, Inc., 100 Broadway

Central Motors, Inc., 48-50 Central Street

Peddler's License

Stephen F. Miloszewski, Guilford M. Langill, George H. Martin, Norman K. Voegele, Gerald T. Fitzgerald, Emmett F. Reynolds, Robert Vickray, John D. Connolly, Anthony A. Busch, Seraphine S. Costa, Robert Jodoin, Enos W. Eisnor, Stanley Wallen, Alphonse Babel, Charles J. Marathas, Frederick C. Flynn, George H. Haskell, Jr., William Theodore, Charles Troilo, Walter V. Snow.

Liquor Licenses

Retail Sales—All Alcoholic Beverages

Umberto Balboni, 856 Washington Street

Nicholas Abdallah, 1041 Washington Street

Cottage Wines and Liquors, Inc., 7 & 9 Cottage Street

Guild Wines and Liquors, Inc., 736 Washington Street

Oscar Knight, 1058 Washington Street

Retail Sales—Wines and Malt Beverages

Edward and Peter J. Farioli, 68 Walnut Avenue

Morris Z. Prager, 1032 Washington Street

South Norwood Market, Inc., 1068 Washington Street

Bernard A. Chubet and John J. Chubet

Druggist—All Alcoholic Beverages

Clark's Pharmacy, 500 Washington Street

Common Victualler—All Alcoholic Beverages

Lewis Restaurant and Grille, Inc., 11 Cottage Street East

Norwood Manor, 776 State Highway

Old Colonial Cafe, Inc., 33 Savin Avenue

Norwood Cafe, Inc., 175 & 179 Railroad Avenue

Trianon Cafe, Inc., 1053 Washington Street

Sports Tap, Inc., 1098 & 1100 Washington Street

Cafe Venice, Inc., 1084-1088 Washington Street

Press Cafe, Inc., 898-900-902-904 Washington Street

Helen M. Weisul dba The Samovar, 1112-1112A Washington Street

American Lunch, Inc., 1212 Washington Street

Guy Delsignor and Nicholas Verrochi, 1137 Washington Street

Dundulis Lunch, 1118 Washington Street

Common Victualler—Wines and Malt Beverages

Whip-O-Will Cafe, 1011 Washington Street

Club—All Alcoholic Beverages

Norwood Lithuanian American Citizens' Association, Inc., 13 St. George Ave.

Norwood Lodge B.P.O. Elks, 152 Winslow Avenue

Town Square Athletic Ass'n., Inc., 198 Central Street

Workmen's Benefit Fund of the U.S.A., 99½ Wilson Street

The Wings Club, Inc., 469 Walpole Street

Norwood Business Men's Club, 46 Day Street

Common Victualler—Registered Pharmacist—All Alcoholic Beverages

Russell's Pharmacy, Inc., 125-127 Central Street

Innholder—All Alcoholic Beverages

Norwood Hotel, Inc., 32 Guild Street

Registered Pharmacist—All Alcoholic Beverages

Edward J. Gordon, Brooks Pharmacy, 868 Washington Street

Seasonal Club—All Alcoholic Beverage License

Norwood Arena Club, Inc., Route 1

Claims and Litigation

Claims against the Town brought to the attention of the Selectmen during the year by court action or otherwise, were, when it appeared to be desirable or necessary, referred to the Town Counsel for advice, report and appropriate action and where disposition was made, it was on approval given.

Miscellaneous

January 2—Voted polling hours for annual town election 7:00 A. M. to 8:00 P. M.
Signed annual town meeting warrant.
Election officers appointed.

January 9—Layout of Windsor Road signed.

Conference with Eddward O'Toole with reference to extension of Hill Street.

Voted to request Civil Service Commission to conduct promotional examination from labor service for line foreman in the Electric Light Department.

January 16—Bonds of Town Treasurer and Collector approved.

Voted to complete electric light rate survey.

January 23—Voted to request State Department of Public Works to make traffic study of the Norwood business district particularly the traffic pattern in the area, the timing of traffic signals and bus stop locations.

January 30—Voted to request Department of Public Utilities to hold public hearing for purpose of obtaining adequate bus service by Canton-Blue Hill Bus Line.

February 6—Order of taking for Windsor Road signed.

Voted that General Manager take up with the New York, New Haven and Hartford Railroad the matter of replacement of the so-called "cattle fence" along the easterly side of the railroad tracks between the first and second bridge on Washington Street.

February 13—Voted to notify Alcoholic Beverages Control Commission the Selectmen estimate no temporary increased resident population.

Meeting with Cemetery Committee. Final report of Committee submitted.

February 27—Conference with William Hyland of the Chamber of Commerce with reference to off street parking and proposed survey of parking facilities.

Voted to adopt policy with reference to installation of water pipes in new developments requiring developer to pay for pipe and installation and material used to be approved by the General Manager.

March 13—Warrant signed for special town meeting to be held March 29, 1951.

Voted to amend traffic regulations to allow parking on south side of Railroad Avenue from Washington Street to Baker Street.

Mach 20—Voted to adopt policy of charging for whole water service from main to water meter in new installations.

April 10—Conference with Mr. County of State Department of Public Works, Mr. Hyland and Mr. Swift of the Chamber of Commerce, Chief Earle, Chief Coyne and Town Engineer Thompson on traffic problems relating to Washington Street.

Voted to approve recommendation of Chief of Police that no parking be permitted on the northwesterly side of Savin Avenue.

April 21—Voted that Central Street be made two-way after widening is complete and that parking be allowed only on Easterly side bewteen Cottage Street and Day Street.

Voted that the following bus stops be designated

1. Going North to Boston

   (a) Guild Street at the Guild Theatre at the present location.

   (b) Cottage Street—on the northeasterly corner at the present stop.

   (c) At Bonica's Waiting Room between Nahatan Street and Railroad Avenue—present stop.

2. Going South to East Walpole

   (a) The present stop 120 feet south of Railroad Avenue to approximately 240 feet south of Railroad Avenue at entrance to the school.

   (b) Cottage Street—on the northwesterly corner at present location.

   (c) Day Street—at southwesterly corner—present location.

May 2—Voted to grant permit to New England Tel. & Tel. Co. for installation of underground cable from E. Street to Victoria Circle.

Voted to adopt recommendations of Electric Light Rate Survey Committee calling for revision of Rate H.

Notice received from State Department of Public Works advising of the allotment of $2,000 for Chapter 90 Maintenance and $13,000 for Chapter 90 Construction.

May 8—Conference with Chairman and Secretary of Civilian Defense Committee with reference to methods of obtaining adequate personnel to carry out the program.

Conference with Planning Board with reference to proposed amendment of Zoning By-Law increasing area, frontage and set-back requirements in Westover, Prospect Heights and Wilson-Walpole Street areas.

Conference with J. W. Stiles of Eastern Massachusetts Street Railway Co. with reference to the curtailment of service by the company.

Voted to place the following names on the eligible Civil Service Police List as temporary intermittent patrolmen: George J. Hawley, William F. Costello, Clarence R. Mattson, William J. Travers, Dermond F. O'Dea, Edward P. Coyne, John J. Wall, James B. Fitzgerald, William J. Spierdowis, Michael P. Mike, Michael T. O'Dea.

May 23—Voted to approve Welfare Compensation Plan as submitted by the Board of Public Welfare.

Report received from Eastern Massachusetts Street Railway Co. advising Selectmen that company has added four trips daily from Monday through Friday, two extra trips on Saturday, but has not added any trips between the hours

of 12:00 o'clock noon and 3:00 P. M. as a survey showed the traffic did not warrant additional bus service during that period and that further a Sunday service was run every half hour from 12:00 noon until 9:00 P. M.

June 4—Warrant signed for special town meeting to be held on June 20, 1951

Voted to allow two way traffic on Cottage Street from Washington Street to Broadway.

Voted to allow two way traffic on Cottage Street between Central and Washington Streets.

June 12—Voted to request Department of Public Utilities hearing with reference to Dedham-Needham Transit Lines, Inc. reduction of service between Norwood and Westwood.

July 17—Order of taking for Edgehill Road signed.

August 21—Notice received of finding of Department of Public Utilities that service between Norwood and Canton provided by Canton and Blue Hills Bus Lines, Inc. is adequate.

September 4—Received from Wiggins Airways copy of amended application filed with Civil Aeronautics Board seeking renewal and extension of certificate to operate over Route 79.

Voted to notify Wiggins Airways and Civil Aeronautics Board that Selectmen favor granting of petition.

September 25—Conference with Executive Committee of the Chamber of Commerce with reference to parking meters and off street parking. Report of Committee filed with Selectmen.

Notification received from State Housing Board advising Selectmen of appointment of John J. Mulvehill as a member of the Norwood Housing Authority for a period of 5 years ending July 2, 1956.

October 3—Order of taking and plan of easement for sewer purposes on Edgehill Road signed.

Voted to insert article in town meeting warrant for action with reference to the installatiton of 200 parking meters in the central business district.

October 16—Voted to insert article in town meeting warrant for acceptance of Ridgewood Drive from Neponset Street to Talbot Road and Talbot Road from Ridgewood Drive to Azelea Road.

October 30—Voted to amend traffic rules and regulations to prohibit parking on the easterly side of Walpole Street from Bond Street to Guild Street.

Voted to petition County Commissioners for relocation of Water Street.

November 27—Notice received from Department of Public Utilities with regard to increased rates and charges by New England Telephone and Telegraph Company.

December 4—The following were named as the Honor Roll Committee: Chairman, Clement A. Riley, Rev. Christopher Griffin, Rev. William English, Francis J. Foley, Louis Orent and John W. Murphy.

Received final report of Electric Light Rate Committee. Voted that Committee be discharged and a letter of appreciation sent to each member of the Committee.

December 19—Order of taking signed for Ridgewood Drive, Margaret Street and Talbot Road.

December 26—Notice received from State Department of Public Works advising of advertising for bids on work to be done on Washington Street between the two bridges, bids to be opened on January 8, 1952.

Voted to adopt recommendation of General Manager and establish fees for building permits in the amount of $3.00 for the first $3,000 or any fraction thereof and $2.00 per thousand for each additional $1,000 or fraction thereof up to $50,000 and $1.00 per thousand or any fraction thereof for all over $50,000 with a maximum fee of $1,000.

Throughout the year all persons desiring a hearing or conference with the Board with respect to complaints or grievances were given full opportunity to be heard and the matter complained of given due consideration.

Conclusion

The foregoing report is intended merely to indicate in part the many and varied activities of your Selectmen during the year 1951.

The list of persons qualified for Jury service as prepared by the Selectmen follows as an addendum of this report.

Respectfully submitted,

CLEMENT A. RILEY, *Chairman*
CHARLES L. RICH
STURE NELSON
WALTER J. DEMPSEY
HARRY B. BUTTERS
Selectmen of Norwood

LIST OF PERSONS QUALIFIED FOR JURY SERVICE (INHABITANTS OF THE TOWN OF NORWOOD)

AS PREPARED BY THE BOARD OF SELECTMEN ON JUNE 26, 1951

Name	*Address*	*Occupation*
Alden, Harold L.	350 Prospect Street	Manager
Allen, Bernadette M.	295 Winter Street	At Home
Allen, H. Raymond	446 Winter Street	Superintendent
Anderson, Arnold	18 Crescent Avenue	Draftsman
Atwood, Alfred L.	6 Philbrick Street	Factory Worker
Atwood, May Wells	6 Philbrick Street	Housewife
Bailey, Chester A.	113 Cross Street	Operator
Bailey, Walter	789 Washington Street	Truckdriver
Baker, Otis F.	80 Vernon Street	Factory Worker
Balduf, Curtis I.	24 Phillips Avenue	Wool Sorter
Balfour, William A.	459 Washington Street	Bookbinder
Barrett, Michael J.	51 Winslow Avenue	Pressman
Barrett, Richard P.	257 Prospect Street	Iceman
Barron, William C.	163 Roosevelt Avenue	Manager
Bellew, Patrick J.	31 St. Joseph Avenue	Insurance Clerk
Bennett, Gordon B.	74 Crestwood Circle	Auctioneer
Bergeron, J. Paul	219 Vernon Street	Engineer
Berkland, Irving T.	44 Cedar Street	Coordinator
Bird, Arthur D.	83 Prospect Avenue	Tanner
Blanchot, Frances L.	226 Vernon Street	Clerk
Blasenak, Doris R.	332 Railroad Avenue	Housewife
Blatchford, Lawrence H.	283 Winter Street	Engineer
Brown, Florence G.	222 Vernon Street	Housewife
Browning, Robert A.	158 Vernon Street	Adjustor
Buell, Arthur C.	51 Highland Street	Foreman
Butters, William F.	19 Weld Avenue	Student
Cafaro, Peter A.	247 Prospect Street	Proprietor
Capen, Chester M. J.	22 Morse Avenue	Administrator
Carney, William J.	23 Oak Road	Bookkeeper
Carroll, Francis L.	87 Prospect Avenue	Engineer
Chandler, Josephine A.	55 Winslow Avenue	Housewife
Chapman, Harold W.	18 Crescent Avenue	Pilot
Chubet, Francis P.	15 St. John Avenue	Wool Puller
Church, Cyrus C.	321 Dean Street	Superintendent
Clark, Spencer B.	4 Sycamore Street	Superintendent
Coakley, John O.	7 Monroe Street	Clerk
Cody, Donald J.	47 Sycamore Street	Salesman
Collins, Francis J.	21 Summit Avenue	Salesman
Connolly, Matthew B.	1 Oxford Road	Clerk
Connor, Patrick J.	86 Pleasant Street	Retired
Cook, Richard H.	419 Prospect Street	Engineer
Cooper, Otis A.	115 Nichols Street	Merchant
Cottrell, Leon E.	272 Nahatan Street	Textile Worker

Persons Qualified for Jury Service—*Continued*

Name	*Address*	*Occupation*
Coughlin, John J.	51 Rock Street	Tacker
Coughlin, William J. Jr.	251 Pleasant Street	Clerk
Coyne, Coleman J.	18 Charles Street	Insurance Agent
Coyne, Mark F.	16 Howard Street	Machine Tender
Coyne, Thomas F.	540 Nahatan Street	Colorist
Crosby, Richard G.	27 Harding Road	Foreman
Crowell, Alvin F.	34 Irving Street	Inspector
Crozier, William J.	65 Winslow Avenue	Millwright
Culver, Ansel R.	109 Winslow Avenue	Designer
Cushman, Winslow E.	179 Walpole Street	Foreman
Daley, Carroll D.	18 Oxford Road	Foreman
Dalton, Olive H.	44 Bond Street	Secretary
D'Espinosa, Michael V.	17 Tremont Street	Inspector
Devine, Martin E.	305 Railroad Avenue	Chauffeur
Dresser, Harry A.	5 Hoyle Street	Mechanic
Everburg, William A.	19 Saunders Road	Draftsman
Feeney, Edward J.	73 Sycamore Street	Retired
Fisher, Ernest B.	12 Vernon Street	Manager
Flaherty, Edward A.	219 Vernon Street	Merchant
Flanagan, Hugh L.	17 Earle Street	Salesman
Fleck, Franklin W.	141 Cottage Street	Clerk
Flynn, Edmund B.	243 Winter Street	General Manager
Folan, Matthew P.	34 North Avenue	Salesman
Foley, Henry M.	361 Railroad Avenue	Student
Fornaro, Victor D.	10 Maple Street	Wool Worker
Fowler, Rebecca B.	80 Winter Street	Housewife
Fraser, Helen R.	505 Sumner Street	Housewife
Freeman, Stuart E.	48 Margaret Street	Spec. Agent
Gearty, Robert F.	205 Vernon Street	Salesman
Gifford, Louis A.	99 Wilson Street	Buffer
Gillooly, William J.	79 Cottage Street	Retired
Godfrey, Maurice	42 Monroe Street	Retired
Gray, Chester C.	10 Shattuck Road	Insurance Adjustor
Groh, George H.	328 Railroad Avenue	Tanner
Grow, Robert E.	359 Nahatan Street	Taxi Driver
Grugnale, Nicholas A.	3 Elkway	Accountant
Guillemette, Joseph E.	287 Nahatan Street	Engineer
Haskell, Allan C.	11 Beacon Park Road	Publisher
Hauck, Carl P.	40 Maple Street	Clerk
Hauck, Robert P.	135 Day Street	Manager
Hawley, James J.	33 Cleveland Street	Supervisor
Hearn, Carleton H.	331 Washington Street	Accountant
Hibbard, John W.	589 Neponset Street	Adjustor
Horton, Howard M.	11 North Plain Street	Painter
Howard, Frederick A.	200 Nichols Street	Insurance Agent
Johnson, Joseph W., Jr.	9 Irving Street	Production Manager
Johnson, Tauno A.	16 St. Paul Avenue	Tanner

Persons Qualified for Jury Service—*Continued*

Name	*Address*	*Occupation*
Keady, Peter J.	16 Pine Street	Tanner
Kelley, Bartley J.	37 Myrtle Street	Tanner
Kelley, Thomas J.	84 Codman Road	Manufacturer
Kellliher, Joseph F.	167 Pleasant Street	Milkman
Kelly, Joseph R.	72 Winslow Avenue	Salesman
Kent, Henry N.	54 Florence Avenue	Pilot
King, Matthew J.	174 Prospect Street	Engineer
Kingsbury, Irving A.	24 Margaret Street	Machinist
Krusas, Fred	21 St. George Avenue	Clerk
Leavis, Clifton W.	19 Elm Street	Foreman
Leonard, Gerald J.	38 Belnap Road	Accountant
Lucas, Mary J.	787 Washington Street	Housewife
Lynch, George H.	142 Ellis Avenue	Chauffeur
Mackie, Clifford C.	21 Linden Street	Taxi Proprietor
Mahoney, James E.	134 Pleasant Street	Clerk
Martin, Elbridge C.	281 Winter Street	Sales Manager
Martino, Anthony R.	103 Monroe Street	Tanner
McAuliffe, Francis E.	11 Lincoln Street	Bookkeeper
McDonough, John	482 Washington Street	Brakeman
McGonagle, John P.	106 Hill Street	Accountant
McNamara, Richard J., Jr.	27 Belnap Road	Purch. Agent
Meissner, Willilam L.	52 Bellevue Avenue	Air Line Rep.
Metters, John C.	808 Neponset Street	Insurance Agent
Milliken, Alice P.	45 Maple Street	Clerk
Monahan, Andrew M.	153 Nahatan Street	Engineer
Morse, Eleanor J.	196 Vernon Street	Stenographer
Mulvehill, Edward J.	38 Second Street	Accountant
Murphy, John J.	145 Jefferson Drive	Personnel Manager
Murphy, Paul C.	21 Winter Street	Clerk
Murphy, Richard A.	33 Florence Avenue	Proprietor
Nead, Richard J.	38 Wheelock Avenue	Student
Nee, John J.	431 Nahatan Street	Retired
Nickerson, Lewis M.	273 Winter Street	Auditor
Northrop, Jessica A.	8 Victoria Circle	Housewife
Norton, Martin E.	72 Prospect Avenue	Investigator
Oberacker, Arthur W.	85 Edgehill Road	Telephone Worker
O'Day, Dermod F.	1393 Washington Street	Clerk
Orent, Malcolm I.	194 Washington Street	Salesman
Palleiko, Bennie S.	12 St. Paul Avenue	Machine Tender
Parsons, Robert D.	9 Beech Street	Chemist
Peake, John A.	32 Pine Street	Manager
Penza, James F.	309 Winter Street	Manager
Phillips, Rocco V.	53 Dean Street	Laborer
Plummer, Mary J.	57 Prospect Avenue	Housewife
Puzine, Joseph P.	20 Pond Avenue	Bindery Worker
Rakey, Frank B.	31 St. Joseph Avenue	Tanner
Regan, John W.	12 Shattuck Road	Merchant

Persons Qualified for Jury Service—*Continued*

Name	*Address*	*Occupation*
Regan, Sarah B.	12 Shattuck Road	Housewife
Ritchie, Harold E.	13 Phillips Avenue	Clerk
Rizzo, Corinne B.	544 Neponset Street	Housewife
Rodgers, Arthur B.	342 Prospect Street	Manager
Rodgers, Phyllis T.	12 Victoria Circle	Housewife
Santoro, Peter	258 Dean Street	Merchant
Saumsiegle, Raymond	49 Maple Street	Executive
Sayre, Clifford M.	214 Nichols Street	Executive
Shyne, William V., Jr.	330 Washington Street	Chemist
Smith, Francis W.	21 Beech Street	Engineer
Smith, Irene C.	21 Beech Street	Housewife
Stouppe, Robert L.	134 Cottage Street	Manager
Sullivan, Daniel W.	93 Edgehill Road	Telephone Worker
Surette, Harry E.	486 Washington Street	Photographer
Sweeney, Daniel J.	44 Rock Street	Sales Manager
Swift, Oliver L.	738 Washington Street	Laundryman
Tripp, William F.	71 Margaret Street	Agent
Very, Rachael	14 Walters Road	Housewife
Wagner, Paul R.	48 Highland Street	Chauffeur
Wallace, Thomas P.	82 Casey Street	Foreman
Welles, George H.	17 Cypress Street	Superintendent
Wenstrom, Richard F.	12 Linden Street	Mill Worker
Whelton, Edward W.	108 Casey Street	Manager
Wilder, Paul	30 Harding Road	Boiler Inspector
Wilford, Eugene L.	116 Winslow Avenue	Radio Tech.
Williams, Sarah B.	9 George Street	Manager
Yeaton, Clifton	220 Nahatan Street	Salesman
Young, Harold T.	73 Beech Street	Personnel Manager
Young, J. Howard	57 Oak Road	Clerk

REPORT OF THE TOWN COUNSEL

The Honorable Board of Selectmen

Gentlemen:

I submit herewith in summarized form my report of the activities of the law department for the year 1951.

Frequent amendments of the laws applicable to municipal government bring requests for interpretation of the law which require constant study of the new legislation in its relation to our activities in order to competently advise those charged with the conduct of our town government.

Much of the service rendered was advisory in nature and was furnished to the various departments of the town through written opinions upon request therefor.

Additional service was rendered by attendance at hearings and conferences, court appearances and trials, drafting of articles for town meeting warrants and motions to be offered thereunder, and the drafting of deeds, agreements and various other instruments.

The service rendered dealt with practically every phase of municipal activity.

Litigation and Claims

Various claims for personal injuries and property damage were made against the town arising out of alleged defective conditions in public ways concerning which opinions as to liability on the part of the town were given and recommendations made as to disposition of the claims.

Other matters as to which service was rendered by way of advice and opinion are briefly referred to under the headings of the departments and officials concerned.

Selectmen

Opinion with reference to extension of federal rent control.

Opinion with reference to applicability of Workmen's Compensation provisions to cemetery accident.

Advice with reference to procedure and statutory provisions dealing with Board of Survey.

Opinion with reference to coasting regulations.

Advice with reference to military substitute provisions.

Advice with reference to O'Toole prepayment of assessment and preparation of article for warrant with reference to same.

Conference with reference to resolution in matter of transfer of temporary veterans housing.

Drafted deed of Keohane property acquired for school purposes on notification of filing of partial release of mortgage.

Attended hearing at Department of Public Utilities on matter of adequacy of bus service provided by Canton and Blue Hills Bus Lines, Inc.

Attention execution and recording of Keohane deed.

Conference with Federal Public Housing Administration officials with reference to resolution dealing with temporary veterans housing.

Preparation of article for town meeting warrant dealing with transfer of temporary housing project to the Town.

Opinion with reference to sewer assessments.

Advising Federal Public Housing Administration officials with reference to town meeting action dealing with transfer of temporary veterans housing.

Advice with reference to water easement in Hillshire development.

Advice with reference to necessity of Board of Survey approval of rights of way.

Preparation of petition for leave to settle with third party for Industrial Accident Board, filing, attendance at hearing, obtaining order allowing petition.

Advice with reference to retirement of Chief of Fire Department.

Preparation and filing of petition to intervene in Wiggins Airways, Inc. Renewal Investigation case, attendance at hearing.

Opinion with reference to status of permit to store gasoline under provisions of General Laws chapter 148.

Opinion with reference to exterior lines of highway.

Town Clerk and Town Accountant

Advice re Veterans temporary housing project relinquishment by Federal Public Housing Authority.

Advice with reference to issuance of certificate of Board of Survey layout.

Advice with reference to Hill Street appropriation.

Advice with reference to lunch period in police department.

Opinion with reference to status of Lewis Restaurant license.

Advice with reference to perpetual care of cemetery lots.

Advice with reference to reinstatement of employee in connection with provisions of contributory retirement.

Advice with reference to cemetery lots.

Advice with reference to disability retirement payments and Workmen's Compensation.

Advice with reference to Winter Street sewer installation.

Advice with reference to lot subdivision.

Advice with reference to sewer assessments.

Advice with reference to dates for annual town election and registration of voters and nomination paper requirements.

Conference with reference to articles and motions for town meeting.

General Manager

Opinion with reference to Department of Public Utilities order relating to railroad crossing.

Advice with reference to alleged defect in way.

Draft of release of claims.

Advice with reference to policy in matter of installation of water pipes.

Advice with reference to police officers at large.

Advice with reference to advertising for bids.

Advice with reference to status of land to be acquired for school purposes.

Advice with reference to contract approval.

Advice with reference to drain easement.

Advice with reference to sale of obsolete equipment.

Preparation and filing of pleadings and trial of employee's suit for wages.

Advice with reference to Buckmaster Pond well installation.

School Committee and Supt. of Schools

Advice with reference to automobile property damage claim. Advice with reference to acquisition of land for school purposes.

Advice with reference to articles for town meeting warrant. Drafting of deed of land to be acquired for school purposes.

Drafted petition to legislature for bill with reference to transportation of school children.

Drafted deed of Rizzo property to be given to the Town.

Engineer

Conference with reference to play of area to be purchased for school purposes.

Conference with reference to land purchased for playground purposes.

Conference with reference to right of way.

Conference with reference to Winter Street sewer installation.

Assessors

Preparation, filing of pleadings, and trial of appeals from refusal of applications for abatement—Appellate Tax Board.

Airport Commission

Drafted amendment with reference to contract dealing with improvement of airport.

Department of Veterans Services

Opinion with reference to retirement of veteran and definition of veteran.

Opinion with reference to settlement under G. L. chapter 115.

Planning Board

Opinion with reference to manufacturing in THB district.

Preparation of article for amendment of Zoning By-Law with reference to change from THB district to manufacturing.

Opinion with reference to non conforming use change.

Library

Advice with reference to affirmation in lieu of oath in matter of town meeting members.

Advice with reference to sidewalk liability.

Advice with reference to Workmen's Compensation coverage.

Welfare

Advice with reference to claim for reimbursement and probate procedure.

Building Inspector

Conference with reference to matter of removal of gravel.

Conference with reference to new building code.

Board of Appeal

Attention to matter of Superior Court decree with reference to Lyons property.

Advice with reference to vote requirement in matter of application for variance.

Cemetery Department

Opinion with reference to Workmen's Compensation Act provisions.

Advice with reference to vacations and civil service.

Finance Commission

Preparation of motions for town meetings dealing with appropriation articles.

Board of Health

Advice with reference to inspector of plumbing.

Advice with reference to authority and procedure under General Laws Chapter 111.

Advice with reference to publication of regulations.

Finance Commission

Conference and advice with reference to setup of Finance Commission's annual report of recommendations in conjunction with warrant.

Civilian Defense Committee

Advice with reference to liability for damage to property of individuals used in case of emergency.

Contributory Retirement Board

Opinion with reference to Workmen's Compensation payments after disability retirement under General Laws chapter 32.

Town Treasurer and Collector of Taxes

Preparation of petition for certificate of title and supporting papers and filing in Land Court, examination of record title, and Bristol County probate records.

Respectfully submitted,

FRANCIS C. FOLEY,
Town Counsel.

REPORT OF THE GENERAL MANAGER

To the Honorable Board of Selectmen
Norwood, Massachusetts

Gentlemen:

Submitted herewith are the reports of the various departments over which the General Manager has administrative control.

All the programs and projects for which appropriations were provided at the Annual Town Meeting and which are carried out under the direction of the General Manager, have been fully completed or are progressing satisfactorily. The materials have been ordered and the necessary contracts awarded. We expect all projects to be completed within the framework of the appropriations.

Due to the inavailability of the pumping equipment and control mechanisms for the new well at Buckmaster Pond, the pump was not delivered until February, 1952. Most of the equipment has now been delivered and barring any unforseen emergencies, we expect to have the pumping station in operation about May 1, 1952.

The acquisition of the new developments has posed many problems for the Public Works Department, the Municipal Light Department and the Police Department. Many miles of new roads and about 1,000 new homes make it necessary for us to provide protection and services for street and house lighting, water and sewer mains, particular sewers and water services, street drains and roof drains as well as the maintenance of the streets themselves. All of these problems have been met by the various departments and carried out without materially expanding our forces. We expect the program to be much larger in 1952 but with our system of accelerated maintenance activities, combined with our new equipment, we will make every effort to keep our service personnel at a reasonable minimum.

The problem of straightening out our Municipal Light Department has been a long and tedious task. We feel that all of the small things are out of the way and we are able to embark now on a real progressive program which will bring our light and power distribution facilities in the vicinity of the main power station up to where we feel that we have a sufficient and safe margin between our capacity and the ever increasing demand. The plans for 1952 include having the capacity to furnish 4,000 volts at any point within the town limits. After the proposed construction of 1952, we should be able to go forward with any or all of the projects which were recommended by the Electric Light Survey Committee.

To all town officers and employees, I extend my most sincere thanks for their cooperation during the past year. I look forward to 1952 as a year of progressive and successful administration of the affairs of the town.

Respectfully submitted,

JOHN B. KENNEDY,
General Manager

REPORT OF CLERK OF PURCHASES

Mr. John B. Kennedy
General Manager

Dear Sir:

The following is a brief summary of purchase orders and invoices handled by the department for the year ending 1951:

Purchase Orders Issued	1,820
Total Amount of Invoices	$925,610.14
Total Cash Discounts	$3,986.91

In connection with each and every order numerous telephone calls, letters and other means of communication were utilized in order to ascertain proper competitive prices, delivery dates and other pertinent information.

In all but emergency cases, the spirit of competitive bidding was used to the fullest extent in order that the Town purchases could be made at the lowest possible prices, provided quality, service and delivery were comparable. Local vendors were always contacted first in order to give them the opportunity to do business with the Town.

During the year the National Production Authority curtailed the supply of copper and steel products and issued a DO-MRO rating for general businesses and municipalities to be used in the repair and replacement of equipment. In order to purchase new supplies of copper and steel the Town applied for and obtained a DO-H4 rating. This rating is based on the supply used in the previous year and allows certain percentages of materials for each quarter of the year.

The Town was very fortunate throughout the year as it obtained the best deliveries possible with the use of the above ratings and there were very few hold-ups of work due to lack of materials.

Respectfully yours,

JOHN J. McAULIFFE,
Clerk of Purchases

REPORT OF MUNICIPAL LIGHT DEPARTMENT

Mr. John B. Kennedy
General Manager

Dear Sir:

I herewith submit my report of the principal activities of the Municipal Light Department for the year ending December 31, 1951.

Considerable time and material were put into two major housing developments, they being the "Hillshire" project off Walpole Street and the "Shady Arbor" project off Winter Street near the Westwood line. These jobs are nearly completed as far as the Electric Light Department is concerned except for some street illumination which will be taken care of as soon as possible. Street lights were installed in the "Mastercraft" development off Washington Street, and much other work was done in other less active developments and in conjunction with a general expansion program all over the Town.

A great many low voltage conditions have been corrected and plans are underway to continue this program as quickly as possible.

A project was started several years ago designed to change our primary voltage system all to 4160 volts. We will endeavor to see that this project is completed as soon as possible, and I hope to be able to state that this has been accomplished in my next report.

Under the direct supervision of Mr. Howard Babcock, our Plant Engineer, with the assistance of a senior cooperative student from Northeastern University as engineering aid, considerable work has been done on our maps and other engineering records toward bringing them up-to-date. As a result of their work and studies, it was found that due to increased lighting, air conditioning and new stores, the load on our underground distribution in the area of Nahatan Street, Cottage Street and Washington Street to Guild Square has increased to a point where much work must be done to increase the available capacity. This project is well underway, two manholes having been enlarged and an adequate number of 4 inch ducts laid on Cottage Street. This part of the work having been completed, a new transformer is now being connected in the vault off Cottage Street in the Municipal parking lot. New cables are being installed from this new transformer bank which will allow the discontinuance of the use of the Lewis Restaurant vault.

Likewise, an increase in demand for electricity is being felt in the shopping district of South Norwood making the change to 4160 volts and revamping of our distribution system even more urgently necessary.

Under the direct supervision of Mr. Richard Shea who was appointed Line Foreman during the past year, the following work was accomplished.

Primary Extension	*Secondary Extension*
70010 ft. 2/0 Copper Wire	4670 ft. No. 6 Copper Wire
4400 ft. No. 2 Copper Wire	16760 ft. No. 2 Copper Wire
11995 ft. No. 6 Copper Wire	40228 ft. No. 4 Copper Wire
4100 ft. No. 4 Copper Wire	

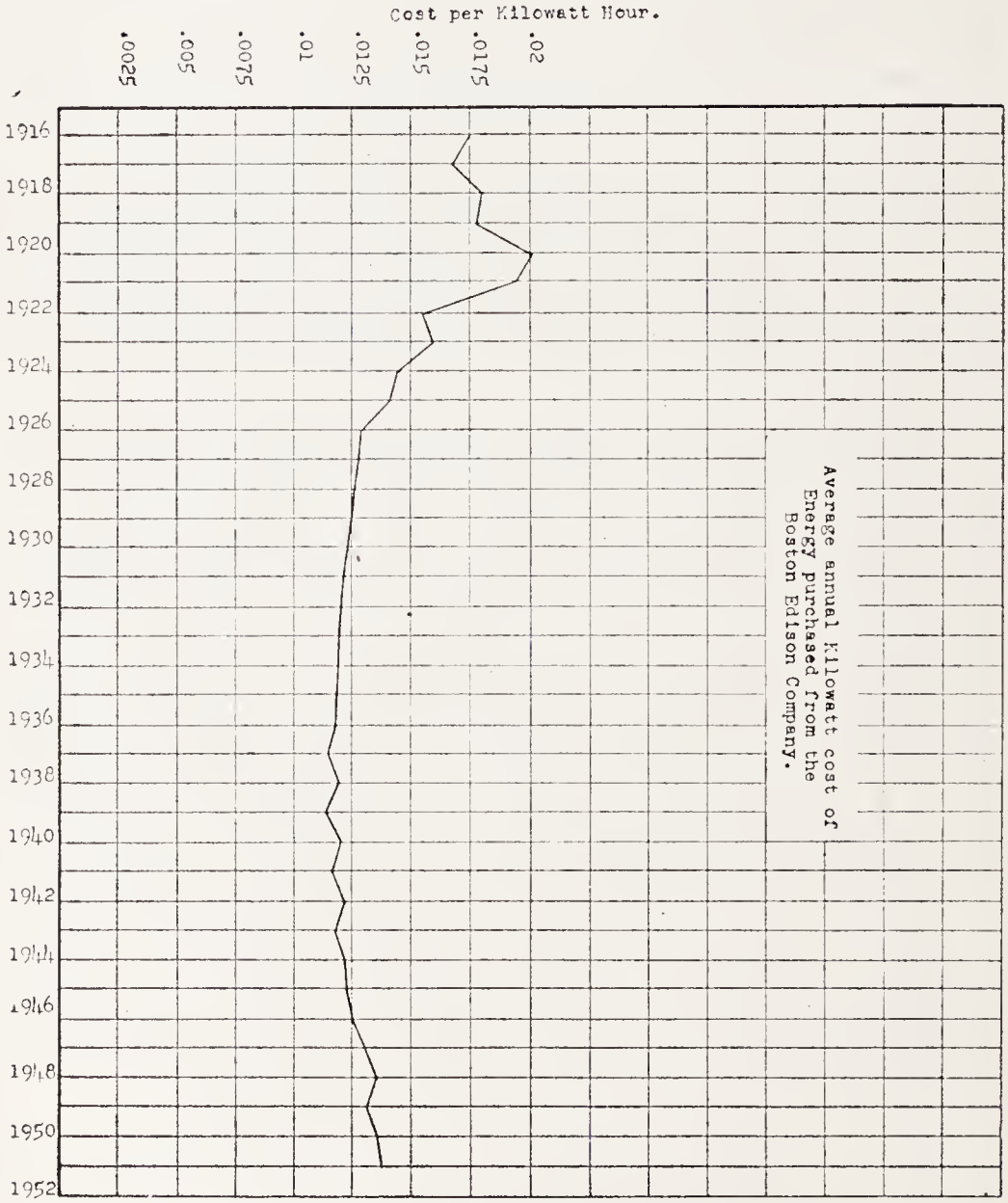
Average annual Kilowatt cost of Energy purchased from the Boston Edison Company.
Cost per Kilowatt Hour.
.02
.0175
.015
.0125
.01
.0075
.005
.0025
1916
1918
1920
1922
1924
1926
1928
1930
1932
1934
1936
1938
1940
1942
1944
1946
1948
1950
1952

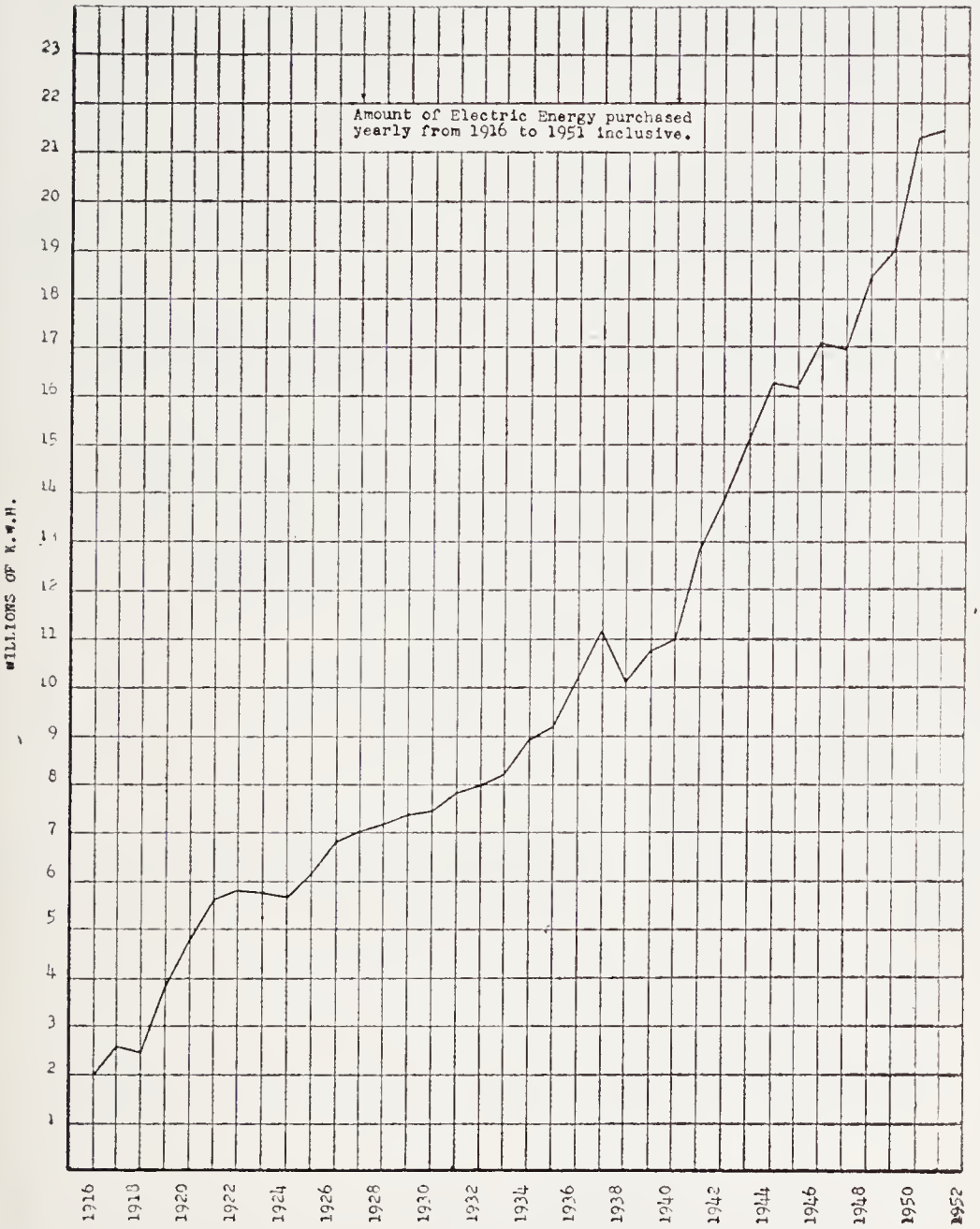
Amount of Electric Energy purchased yearly from 1916 to 1951 inclusive.
MILLIONS OF K.W.H.
23
22
21
20
19
18
17
16
15
14
13
12
11
10
9
8
7
6
5
4
3
2
1
1916
1918
1920
1922
1924
1926
1928
1930
1932
1934
1936
1938
1940
1942
1944
1946
1948
1950
1952

Street Light Extension

18360 ft. No. 6 Copper Wire
29 New Fixtures Added
5 New Mercury Fixtures Added
21 Old Fixtures Replaced

New Secondary Services Underground

16 New Services

New Secondary Services Overhead

306 New Services

Underground Secondary Cables

840 ft. 4/0 Copper Wire
300 ft. No. 2 Copper Wire
410 ft. No. 4 Copper Wire

Pole Renewal

9 — 35 ft. Poles
6 — 40 ft. Poles
1 — 45 ft. Pole

Pole Extension

85 — 35 ft. Poles
2 — 40 ft. Poles

Pole Extension—Private Property

17 — 30 ft. Poles
4 — 35 ft. Poles

Pole Renewal—Private Property

1 — 40 ft. Pole

New Transformers Installed

15 — 25 KVA
1 — 37½ KVA
6 — 15 KVA
12 — 5 KVA—mostly 3 phase banks

Transformers Replaced

1 — 5 KVA
3 — 15 KVA
4 — 25 KVA
1 — 37½ KVA

Fire Alarm Extension

17 — New Boxes
1 — Replacement
40004 ft. — No. 8 Wire

Under the direction of Mr. Joseph O'Brien, the Deputy Wire Inspector and head of the Meter Division, the following work was accomplished:

New Meters Installed	472
Meters Replaced	255
Meters Discontinued	38
Meters Discarded	85
Complaints Investigated	117
Inspections	1875
Wiring Permits Issued	749

Of the above new meters and meters replaced, 161 of these were the new time switch motor combinations for off peak hot water control as set up in the "F" rate. Each of these meters represent a saving of about $25.00 per year to the Town due to the decrease in the Boston Edison billing demand effected by them.

The following work was processed by our clerk, Mrs. Raymond Daniels, and to show the growth of the Light Department the figures are compared with those available for 1943. This work was done in conjunction with keeping a control account of expenditures of the Light Department, handling complaints, compiling the payroll and taking care of items of correspondence.

	1943	1951
Applications for Service	562	2053
Requests for Discontinuances	594	902
Purchase Requisitions	218	467
Cash Sales Slips	None	441
Deposit Refunds Issued		262
Bills Referred to General Manager		38
Estimates for Underground Services		12

The statistical figures compiled by Mr. John Clapp, Chief Operator are as follows:

Purchased Energy

Short Street Sub-Station	3,016,464 K.W.H.
Central Street Station	18,478,000 K.W.H.
Total	21,494,464 K.W.H.
Increase for the year 1951	142,173 K.W.H.
Average cost per KWH for the year 1951	$.01455

Statistics

Energy used for Station Power & Lighting 1951	23,692 K.W.H.
Energy used for Fire Alarm System 1951	2,384 K.W.H.

Street Lights were illuminated approx. 3,960 Hrs. and 39 Min. using 775,574 K.W.H.

The Boston Edison billing demand set in December, 1951 decreased from 5108 KW to 5083 KW. This reduction was brought about by the installation of 161 of the new time switch meter combinations for off peak hot water heat control, and the shutting down of the Pumping Stations for a period of two hours during the Christmas peak. It is estimated that these two measures actually lowered the Edison billing demand by at least 200 KW, representing a saving of about $5,000.00 to the Town for the coming year.

I appreciate the cooperation extended me by Albert Casey, the Superintendent of the Public Works Department and Arnold Schaier of the Engineering Department in making the alteration in the water pumping schedule, thus effecting at least one-half of the above saving or about $2500.00.

I wish to state that the year of 1951 has been most enjoyable and not once have I regretted coming to Norwood. All of my associates have been most cooperative and without their assistance I would have accomplished little.

Respectfully submitted,

EARLE D. HARDY, *Superintendent*

Municipal Light Department

REPORT OF CEMETERY DEPARTMENT

Mr. John B. Kennedy
General Manager
Town of Norwood, Mass.

Dear Sir:

The annual report of the Cemetery Department for 1951 is submitted herewith:

The committee appointed under the provisions of Article 3 of the Special Town Meeting of December 19, 1929 made its report at the Annual Town Meeting.

The committee stressed the importance of taking immediate action to provide more burial space either by acquiring more land as designated in the report or by using a part or all of the Public Garden, so-called, which, it was pointed out in the report, was purchased by the Town in 1902 as an addition to the Cemetery.

I take this opportunity to express my sincere gratitude to the members of this Committee for their truly wonderful cooperation and their genuine interest in making the studies necessary to the completion of their report. We are indeed fortunate that we have, available to us, the services of men like these, who gave so freely of their valuable time and their equally valuable advice.

We had a good summer for grass; there was sufficient rainfall to keep the grass green well into the fall.

The grading of Section 47 was completed and seed was planted last fall. In this same section, previously finished, 200 feet of black top walk was constructed. Excavation work was continued in Section 45.

In line with our annual planting program we set out 25 sugar maples. Most of these were planted in a row along Winter Street. The rest were segregated plantings.

For statistics, we have the following for 1951:

Funerals	181
(One of these was in the Old Parish Cemetery)	
Foundations for monuments	81

Respectfully submitted,

LOUIS J. D'ESPINOSA

Superintendent

In Memoriam

William H. Sullivan was appointed Chief of Police on October 17, 1925 and retired on June 1, 1946 after he had served the Town of Norwood for almost 21 years. After a short illness he passed on to his eternal reward on July 16, 1951 at the age of seventy-eight.

In Memoriam

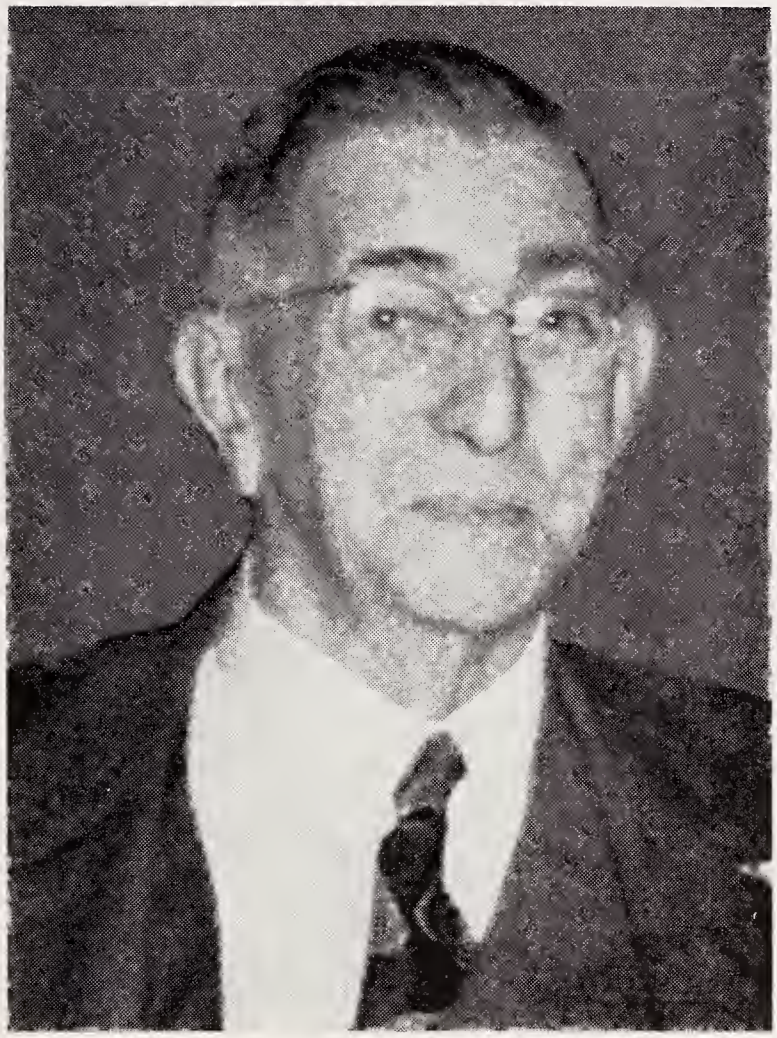

Harry F. Snow was appointed a Police Officer in the Town of Norwood on October 30, 1918 and after 24 years on the Police Department he retired on November 14, 1942. After a lengthy illness he passed on to his eternal reward on May 11, 1951 at the age of seventy-three.

REPORT OF POLICE DEPARTMENT

Mr. John B. Kennedy
General Manager
Norwood, Mass.

Dear Sir:

I hereby submit the report of the Police Department relative to the personnel, organization, arrests, disposition of cases and miscellaneous duties performed during the year ending December 31, 1951.

PERSONNEL AND ORGANIZATION

Chief

Patrick J. Coyne

Lieutenant

William C. Jankowski

Sergeants

Mark F. Folan
Thomas H. McNulty
James M. Murphy

Patrolmen

Henry F. Breen
John S. Conroy
John H. Kelly
Francis T. Riley
James E. Quinn
Martin J. McNulty
George W. Sanborn
Valentine W. Balutis
Uno C. Carlson
William E. Lydon
James F. Lyden
David V. DeCosta
Richard J. Towne
William J. Flaherty
Albert M. Bishop
Nicholas J. Connolly
Frank L. Walsh
Joseph F. Paquette
Edward P. Murphy
Joseph G. Breen
Arthur J. Groh
John J. Flaherty

Temporary Intermittent Patrolmen

George J. Hawley
William F. Costello
Clarence R. Mattson
William J. Travers
Dermod F. O'Dea
Edward P. Coyne
John J. Wall
James B. Fitzgerald
William J. Spierdowis
Michael P. Mike
Michael T. O'Dea
James F. Tulis

Arrests

Abandonment of Infant	2
Accosting	1
Assault and Battery	8
Attaching Registration Plates without Authority	2
Disturbance	12
Drunkenness	86
Illegitimacy	1
Illegal Transportation of Fireworks	1
Larceny	15
Leaving Scene of Accident	2
Liquor Laws (Unlawful Sale—1); (Keeping and Exposing)	2
Malicious Damage to Property	2
Mental Patients	10
Motor Law Violations	8
Neglect of Family	6
Non-Support	7
Operating under the Influence of Liquor	18
Operating Negligently	6
Operating Uninsured Motor Vehicle	3
Operating Unregistered Motor Vehicle	3
Operating without License	4
Promoting a Lottery	1
Receiving Stolen Goods	1
Robbery while Armed	3
Runaway Boys	8
Runaway Girls	1
Setting Fires without a Permit	1
Stillborn child	1

Disposition of Cases

Committed to Concord Reformatory	1
Committed to House of Correction	5
Committed to Sherborn Reformatory	1
Committed to State Farm	5
Committed to State Hospital	10
Continued Cases	26
Delivered to other Departments	17
Dismissed	3
Filed	35
Fined	39
Not Guilty	11
Probated	19
Released	43
Suspended Sentence	12

Miscellaneous Duties

Accidents reported and investigated	291
Accidental death (Norwood Arena)	1
Ambulance calls attended	346

Buildings found open and secured	501
Cases investigated	834
Defective street lights reported	697
Defective streets reported	39
Defective water pipes reported	6
Disturbances suppressed without arrest	81
Dogs killed by Police	9
Funeral escorts	136
Lodgers at Police Station	21
Lost children returned to parents	15
Mental patients cared for	10
Missing persons reported	4
Money escorts	597
Sick and injured assisted	32
Suicides reported	1
Summonses served	183
Suspension of Motor Vehicle License	41
Vacant homes checked	97
Violation of Parking Laws (Warning tags)	463
Violation of Parking Laws (Three Way Tickets)	115

I wish to thank the Board of Selectmen, General Manager and the members of the other Town Departments for their cooperation with the Police Department.

Respectfully submitted,

PATRICK J. COYNE,
Chief of Police

REPORT OF SEALER OF WEIGHTS AND MEASURES

Mr. John B. Kennedy
General Manager
Norwood, Mass.

Dear Sir:

I herewith submit my annual report for the Department of Weights and Measures for the year ending December 31, 1951.

Number of units sealed	864
Number of units adjusted	118
Number of Units not sealed	13
Number of units condemned	5
Number of reweighings	352
Fees collected and paid to town treasurer	$425.10

A recent change of ownership in private property housing testing equipment necessitated requesting the Board of Selectmen's approval of the arrangements this

department made with the Public Works Department for the transfer and housing of testing equipment within their town building. Completion of this detail is expected as soon as the necessary installation work has been performed.

I wish to thank and express my appreciation for the splendid cooperation of the police, public works and engineering departments and all town officials that gave assistance in carrying out my duties.

Respectfully submitted,

FREDERICK F. BROWN,
Sealer of Weights and Measures

REPORT OF THE BUILDING INSPECTOR

Mr. John B. Kennedy
General Manager
Town of Norwood, Mass.

Dear Sir:

The following is the annual report of the department of Inspector of Buildings:

	No. Permits	*Estimated Cost*
New dwellings	272	$2,437,950.00
Dwelling alterations	61	72,230.00
Garages (private)	38	40,400.00
Churches	1	150,000.00
Minor out buildings	5	3,000.00
Factories and commercial	6	52,000.00
Factories and commercial alterations	18	373,502.00
Elevators	1	2,500.00
Buildings moved	1	6,500.00
Buildings razed	3	None
Total	406	$3,138,082.00

Fees collected for 406 permits $4,986.00

Inspections were made on all buildings for which permits were issued.

Respectfully submitted,

HENRY J. CRONAN,
Building Inspector

REPORT OF THE BOARD OF ASSESSORS

To the Citizens of Norwood:

The Board of Assessors herewith submit their annual report for the year 1951 together with the statement showing comparison of tax rate recapitulations for the year 1950 and 1951.

A table showing the comparison of valuations, tax rates, and taxes assessed over the past years is attached herewith as a supplemental report.

Organization

On April 2, 1951, Edward A. Flaherty was reappointed as an assessor by the Selectmen and approved by Henry F. Long, Commissioner of Corporations and Taxation on April 13, 1951, to serve for the term of three years expiring April 1, 1954.

Tax Rate for the Year 1951

On April 16, 1951, the Board of Assessors voted that the tax rate for the year 1951 be determined at $41.80 per each one thousand dollars of valuation, an increase of $1.90 over the 1950 tax rate of $39.90.

Financial Report

The financial statement of the department will be found in the report of the Town Accountant.

Appellate Tax Board Cases

There was pending for hearing before the Appellate Tax Board but one appeal from the assessors valuations—this being the only case in the past five years.

Docket Nos. 85987 and 84847 Mary M. DeQuattro vs. Town of Norwood.

This appeal was heard on April 11, 1951 and on May 17, 1951 a decision was rendered granting Mary M. DeQuattro an abatement of $156.87 for 1949 and $165.59 for 1950.

There are no other cases pending and we hope the condition will continue.

History

During the past ten years the Town of Norwood has had an increase of seven or more million dollars in valuation. From 1950 to 1951 there was an increase of over two and one half million dollars. We stated in our report last year that we anticipated the largest increase the town ever had and it went beyond our expectations.

The revenue from the Motor Vehicle and Trailer Excise is increasing every year as the State Tax Rate is higher. The rate for 1952 is $48.25 per thousand dollars of valuation.

Respectfully submitted,

EDWARD A. FLAHERTY
WILLIAM J. DALTON
RICHARD D. NORTHROP

TABLE OF AGGREGATES OF POLLS, PROPERTY, AND TAXES

Assessed under Date of May 1, for the Following Years: 1872, 1875, 1880, 1885, 1890, 1895, 1900, 1905

Assessed under Date of April 1, for the Following Years: 1910, 1915, 1920, 1925, 1930

Assessed under Date of January 1, for the Following Years: 1935, 1910, 1945, 1946, 1947, 1948, 1949, 1950, 1951

Year	No. of Male Polls	Valuation of Personal Estate	Valuation of Real Estate	Total Assessed Valuation	Rate per $1,000.00	Total Taxes Assessed	Horses	Cows	Other Neat Cattle	Swine	Sheep	Fowl	Dwelling Houses	Acres of Land Assessed
1951	5,860	$1,434,150	$29,243,830	$30,677,980	$41.80	$1,294,059.56	5	146	26	.....	.....	3,000	3,624	5,058
1950	5,581	1,464,850	26,551,480	28,026,330	39.90	1,129,422.99	5	158	24	.....	.....	3,000	3,233	5,076
1949	5,590	1,421,950	25,563,030	26,984,980	37.80	1,031,212.24	7	173	14	.....	.....	3,100	3,070	5,129
1948	5,581	1,316,100	24,581,650	25,896,750	38.80	995,276.50	2	197	35	.....	.....	3,100	2,987	5,121
1947	5,665	1,258,950	23,655,750	24,914,700	37.00	933,173.90	8	156	33	.....	.....	2,100	2,937	5,039
1946	5,545	1,153,400	23,462,450	24,615,850	40.90	1,017,897.78	8	189	6	.....	.....	2,100	2,905	5,004
1945	5,502	1,080,800	23,354,150	24,434,950	31.50	780,714.40	6	192	6	.....	.....	2,200	2,909	5,000
1940	5,232	1,008,350	22,048,760	23,057,110	33.40	780,571.47	12	191	11	.....	.....	3,450	2,736	5,550
1935	4,989	2,913,090	21,464,450	24,377,540	32.60	804,685.83	38	155	8	14	.....	3,382	2,552	5,091.5
1930	4,678	3,770,169	23,262,712	27,032,881	29.00	793,309.56	42	198	7	9	.....	2,540	2,510	6,096
1925	4,497	4,477,510	19,612,360	24,089,870	26.50	647,383.68	114	193	7	81	7	2,369	2,203	6,096
1920	3,716	4,158,640	14,488,848	18,647,488	18.00	354,234.78	147	335	15	86	9	1,438	1,904	6,096
1915	3,296	5,528,300	11,460,934	16,989,234	12.80	224,054.57	282	375	10	85	1	4,325	1,759	6,096
1910	2,545	5,614,895	8,418,385	14,033,280	9.20	134,196.17	370	358	17	70	14	375	1,286	6,130
1905	2,070	1,167,405	4,254,265	5,421,670	17.40	98,477.05	360	375	10	40	.....	300	1,160	6,135
1900	1,670	892,595	3,584,214	4,476,809	18.00	83,922.56	397	328	10	20	1	890	1,069	6,151
1895	1,410	684,795	2,673,970	3,358,765	16.90	59,583.00	358	408	5	202	.....	920	810	6,162
1890	1,096	513,473	2,051,085	2,564,558	16.60	45,398.36	300	410	17	84	.....	.....	698	6,200.5
1885	880	447,014	1,618,928	2,065,942	13.00	28,618.09	271	420	7	129	.....	.....	511	6,216
1880	650	456,635	1,338,793	1,795,428	11.80	22,486.32	240	382	....	.....	1	.....	415	6,231
1875	551	448,633	1,343,867	1,792,500	11.80	22,195.81	198	365	....	.....	.....	.....	354	6,255.5
1872	472	518,540	1,100,016	1,618,556	11.40	19,397.79	185	405	....	.....	.....	.....	320	6,275

COMPARISON OF TAX RATE RECAPITULATIONS OF YEARS 1950 AND 1951

	1950	1951	Increase	Decrease
Appropriations by Taxation and from Available Funds	$2,552,558.57	$2,705,043.27	$152,484.70	$
State Parks and Reservations Tax	2,794.68	3,930.36	1,135.68	
State Audit of Municipal Accounts	1,445.46	2,547.77	1,102.31	
State Examination of Retirement System	104.94	128.76	23.82	
Metropolitan Sewerage — South System	24,751.50	40,509.61	15,758.11	
County Tax and Tuberculosis Hospital Assessment	78,808.64	81,352.68	2,544.04	
Overlay	12,004.47	25,587.64	13,583.17	
Gross Amount to be Raised	$2,672,468.26	$2,859,100.09	$186,631.83	
Estimated Income Tax	$124,073.28	$111,360.85	$	$12,712.43
Estimated Corporation Tax	217,029.99	170,768.05		46,261.94
Estimated Motor Vehicle and Trailer Excise	80,800.00	115,000.00	34,200.00	
Poll Tax	11,162.00	11,720.00	558.00	
Other Estimated Receipts and Available Funds	1,121,142.00	1,167,911.70	46,769.70	
Total Estimated Receipts and Available Funds	$1,554,207.27	$1,576,760.60	$81,527.70	$58,974.37
Net Amount to be Raised by Taxation of Property	$1,118,260.99*	$1,282,339.49†		
Assessed Valuation 1950, $286,026,330.00 at $39.90	$1,118,260.99*			
Assessed Valuation 1951, $30,677,980.00 at $41.80		$1,282,339.49†		

*Includes gain of $10.42 on account fractional divisions of tax rate.
†Includes loss of $0.07 on account fractional divisions of tax rate.

REPORT OF FIRE DEPARTMENT

The Honorable Board of Selectmen,

Gentlemen:

I herewith submit my report of the Fire Department for the year ending December 31, 1951.

Number of box alarms	303
Number of still alarms	39
Classified as follows:	
Buildings	22
Automobiles	23
False	17
Woods, dumps and others	280
Total	342
Property involved:	
Buildings	$141,050.00
Contents	127,000.00
Total	$268,050.00
Estimated loss on buildings	$100,250.00
Estimated loss on contents	6,550.00
Total	$106,800.00
Insurance paid on buildings	$75,826.00
Insurance paid on contents	5,353.17
Total	$81,179.17
Insurance carried on buildings	$122,700.00
Insurance carried on contents	130,000.00
Total	$252,700.00
Number of gallons of water used	1,664,715
Number of feet of hose used	54,850
Ambulance calls attended	384

Inspection of business buildings, recreation and public gathering places, gasoline and oil storages, garages and gasoline stations were made in the usual manner.

I wish to thank the Honorable Board of Selectmen and all departments of the Town for their cooperation.

Respectfully submitted,

ALONZO N. EARLE,
Chief of the Fire Department.

In Memoriam

Thomas Patrick Doherty was born in Medford, Massachusetts on November 5, 1909. He was appointed a member of the Permanent Force of the Norwood Fire Department May 1, 1934. He served the Town as a Fireman for seventeen years, three months and eleven days. Fireman Doherty died September 11, 1951.

In the death of Thomas Patrick Doherty the Norwood Fire Department lost one of its loyal members and the Town of Norwood a fine Public Servant.

REPORT OF BOARD OF PUBLIC WELFARE

To the Honorable Board of Selectmen:

Gentlemen:

The Norwood Board of Public Welfare submits its annual report for the year ending December 31, 1951.

The Welfare Board consisting of Mr. A. Franklin Swift, Jr., Mr. Martin J. Foley and Mr. Adam R. Meissner were re-appointed by the Board of Selectmen on May 2, 1951.

At a regular meeting of the Board of Welfare on May 8, 1951 Mr. A. Franklin Swift, Jr. was elected Chairman for the ensuing year.

A monthly summary of the number of active General Relief, Aid to Dependent Children, Disability Assistance cases, together with the total number of persons involved follows this report.

Cash Grants for Aid to Dependent Children from the Federal Government were received throughout the year, based on a proportionate amount of the regular Cash Allowance given to recipients. Federal Cash Grants were received by the Town for Administration purposes to help defray the cost of this expense.

The State of Massachusetts also shares in the cost of regular Aid to Dependent Children assistance payments and these funds are paid to the Town Treasurer at various intervals.

As of November 1, 1951 a new category of Assistance became effective to be known as Disability Assistance. This aid covers those persons permanently and totally disabled in such a manner to prevent them from engaging in a useful occupation within their competence.

In this category the Commonwealth of Massachusetts and the Federal Government make a financial contribution to the Town on a proportionate basis.

Employment conditions in the Norwood area were such as not to reflect to any great extent on the number of cases aided.

The closing of Winslow Bros. and Smith Co. showed very little effect on the Welfare caseload.

During 1951 Medical Costs of all types continued to increase, and this expense is one which is difficult to estimate.

Good low-cost rentals is a problem still and because of this shortage the Department continues to board some children in other homes, while the search for a home for the entire family is found.

The Town Clerk and Accountant's report shows in detail the receipts and expenditures of the Welfare Department.

The Welfare Board desires to express their appreciation to all persons, organizations, and Town Officials for their co-operation during the current year.

Respectfully submitted,

ALONZO F. SWIFT, JR., Chairman
MARTIN J. FOLEY
ADAM R. MEISSNER
Norwood Board of Public Welfare

1951 PUBLIC WELFARE CASE LOAD

Month	Aid to Dependent Children	General Relief	Boarding	Disability Assistance	Institutional	Hospital	Total	
	Cases	*Cases*	*Cases*	*Cases*	*Cases*	*Cases*	*Cases*	*People*
January	16	37	23	...	2	0	78	179
February	15	37	23	...	2	0	77	143
March	15	36	23	...	2	0	76	137
April	16	37	24	...	3	0	80	132
May	13	39	23	...	3	0	78	130
June	12	38	22	...	3	0	75	121
July	14	40	21	...	2	0	77	128
August	15	42	21	...	2	0	80	134
September	16	42	21	...	2	0	81	134
October	17	39	21	...	2	1	80	126
November	16	34	12	18	2	0	82	129
December	16	37	11	18	2	0	84	129

REPORT OF BUREAU OF OLD AGE ASSISTANCE

To the Honorable Board of Selectmen

Gentlemen:

The Norwood Bureau of Old Age Assistance submits herewith its annual report for the year ending December 31, 1951.

The table below lists the number of Old Age Assistance cases active at the end of each month during 1951. Each case represents a person:

January	181	July	179
February	180	August	179
March	179	September	176
April	180	October	174
May	183	November	175
June	184	December	173

During 1951 there were no basic changes made in the Old Age Assistance Law and the method of administration continued as in the past. Increases in budget allowances were made, due to the rising cost of living.

The Federal Government continues to share in the cost of the regular assistance payments to recipients, and these payments are received at intervals throughout the year.

Cash Grants are also received from the Federal Government to help defray the administrative costs of the Old Age Assistance Bureau.

Part payment of the costs of the regular assistance payments are made to the Town Treasurer by the Commonwealth of Massachusetts throughout the year on a percentage basis.

There continues to be some transfer cases from other communities due in some part to the new developments in the Town. However this should be on the decline from this point on.

The Town Clerk and Accountant's report listed elsewhere in this report gives a detailed list of receipts and eexpenditures with regarrd to Old Age Assistance.

Respectfully submitted,

ALONZO F. SWIFT, JR., Chairman
MARTIN J. FOLEY
ADAM R. MEISSNER

Norwood Bureau of Old Age Assistance

REPORT OF RECREATION DEPARTMENT

Mr. John B. Kennedy
General Manager
Norwood, Mass.

Dear Sir:

The year 1951 was marked by the continued success of the programs of the Recreation Department. With a slight increase in the amount of money available, additions to the program and expansion of activities already underway were possible. In such a manner we were able to continue progress toward our goal of providing wholesome leisure time activities for all citizens of Norwood. It is our sincere hope that in the years that lie ahead we may be able to continue to make progress toward that goal. The growing acceptance of municipal recreation programs in all communities is everywhere in evidence, and we are happy to say that it is as true here in Norwood.

The following is a summary of the various programs carried on throughout the year by the Recreation Department.

Youth Center

After much discussion amongst members of the Recreation Advisory Committee concerning the question of recreation programs for high school age young people in Norwood, arrangements were made late in 1951 with the cooperation of the School Department for conferences with the Executive Board of the Student Council at the Senior High School. As a result of these meetings, and with the complete cooperation of the members of the Board, the Norwood Youth Center came into being on December 8, 1951, and from the outstanding success which was enjoyed, it would seem that this is the program which we have been searching for for this age group. In addition to a dance in Social Hall, Swimming Pool Hall has been converted into a game room with a snack bar, game tables, a juke box, ping-pong tables and other features. The Youth Center is conducted exclusively for the high school age group on Saturday evenings and it is earnestly hoped that it will continue to be as well attended as the first three sessions have been.

Rifle Club

The Norwood Recreation Junior Rifle Club has continued operation through the 1951 season with an advanced group and a beginners group, the former group meeting on Monday evenings and the latter group meeting on Wednesday evenings, both meeting at the range at the Municipal Building. Mr. George J. Oelschlagel, III, has continued to provide expert supervision of this activity with the result that interest and participation has kept at a high level. At present approximately 50 boys are enrolled in the Club. Instruction in use and care of the rifle is given, competition both within and outside the Club is engaged in, and in general the boys make maximum use of the facilities available on the two nights of the week. Three teams are entered in the National Rifle Association postal matches, and the Club is a member of the newly formed Tiot Rifle League, which is made up of local groups interested in marksmanship.

Senior Basketball

Although slightly less young men participated in the Recreation Basketball in the 1950-1951 season because of the military situation, there were still in excess of 100 young adults who availed themselves of this opportunity for supervised physical exercise and competition. The season concluded in March 1951, and the 1951-1952 season began during the first week of December 1951. It was a pleasant surprise to find attendance increased over that of last year, with more teams participating than during the previous season. The League is now conducted on two evenings of the week at the court at the Senior High School.

Friday Evening Dances

During the major part of 1951 the Friday Evening Dances were conducted for boys and girls of junior high school age. Attendance on Friday evenings by the high school age group declined to the point where dances for that group were discontinued temporarily, but this situation is now being taken care of by the Youth Center. Attendance at the Dances for the juniors has increased tremendously to the point where attendance now averages between 175 and 200 each Friday evening at Social Hall of the Civic. These dances for the junior group are run between the hours of 7:30 and 10:00 P. M. and their value seems demonstrated by the numbers in attendance. An orchestra is engaged each week to play for dancing and three members of the Recreation Department staff are on hand each week to provide supervision.

Junior Basketball

On each afternoon of the week and on Saturday mornings from the middle of November through the middle of April, boys of all ages are able to play basketball under supervision in Swimming Pool Hall of the Civic. Proper supervision of this activity is necessary in order to insure that each boy who comes to the basketball court has a chance to play and in order to guarantee the safety of the boys participating in the program. This program is an informal one, with competition existing only on a day to day basis. For the most part, the boys taking part in this program are those who are unable to win a place on their respective school teams but who nevertheless are interested in playing basketball. Attendance at the sessions is high, with never less than 25 boys and many times in excess of 50 participating during the course of a session.

Halloween Parties

Halloween parties were conducted in 1951 for boys and girls at the Senior High School and for the junior high school age young people of both the Junior High School and St. Catherine's School. Three separate parties were run in all, and again this year, the parties were considered most successful.

Girls' Drama

The program of Drama for girls continued through May of 1951 and then was resumed shortly after the girls returned to school in September 1951. With an early start in the 1951 season it was possible to interest a larger group of girls in the activity. The Drama groups met on four afternoons of the week, the senior group on two days, and the junior group on two afternoons. In November of 1951 an Open House was held for parents and friends of the girls in the program where the girls demonstrated the type of activities in which they engage.

Mrs. Virginia Bergeron has continued to provide supervision of this program and has done exceptionally fine work. The increased and enthusiastic participation on the part of the girls seems to demonstrate the value of the program. This program is a partial answer to our efforts to expand the activities for girls in the Recreation Department.

Swimming Program

In 1951 the Recreation Department provided two lifeguards throughout the summer season at Willett Pond and the Concessionaire provided additional lifeguards on weekends and holidays when the beach was heavily populated. While far from being the ideal situation, it is felt that the Town discharged its responsibilities adequately in providing waterfront protection for the people visiting the area. It is still felt however that four lifeguards should be employed to assure adequate coverage of the Pond at all times.

Hawes Brook Pool enjoyed its third season of operation, a season which may be termed the most successful to date. Many thousands of young people and adults made use of the facilities at the Pool during the 11 week season that it was open to the public.

With the cooperation of the Norwood School Department, the Recreation Department publicized the instructional program of the Recreation Department in swimming and was able to register youngsters before school closed for the classes held during the summer months. Under the most competent supervision of Miss Elizabeth Corcoran and her staff of Lifeguards at Hawes Brook Pool, between 250 and 300 boys and girls attended the classes which were held during the first six weeks of the season. Certificates were issued those completing the various courses by the Department and by the American Red Cross. Much good was done in these swimming classes both in terms of teaching swimming techniques and water safety, which is the all important factor in water activities. The instructional program which has been established at the Pool is one of which we can be justly proud, and it is one which compares most favorably with those of other communities.

During the summer season, several swimming meets were conducted with the surrounding towns of Dedham, Canton, Needham, Walpole, and East Walpole. These meets provided interesting competition for the boys and girls and spurred them on to improve their techniques. Late in the season a team was taken to a meet held in Boston for the Metropolitan Boston area, and the boys' group finished in fourth position in competition with many communities which have had the benefit of programs of many years duration. Success such as this served to remind us of the position of prominence which Norwood once occupied in the field of Swimming.

Summer Playgrounds

The 1951 playground season extended for a 9 week period from June 25, 1951 through August 24, 1951. The early part of the season, which actually began on the Monday following the final day of school, attracted many children into the playground program who might otherwise not have come in. Previously the Department had let a week lapse before opening the playgrounds for the season. The nine week season which was introduced in 1951 also proved most successful. The Department was thereby able to give better service during the summer vacation to

the children. Ideally the season would be extended to a 10 week season to provide supervision of the children's play during the entire period that they are out of school, but such an expansion at this time woulld require too great an increase. It is in the plans of the Department for the future to request extension of the season for a 10 week season.

Again the Summer Playground program proved most successful and popular, although inclement weather did reduce the overall attendance slightly. Rainy weather presented many problems in the carrying out of programs. For example, the playgrounds were unable to take their annual trip to Braves Field because of rain and inability to reschedule the trip on a suitable date. In spite of this unfavorable weather however, the usual programs of the Department were conducted with the same enthusiastic participation, by the hundreds of children in attendance at the various playgrounds.

The Recreation Leaders employed in the 1951 season are to be congratulated for the fine cooperation which they gave in making that season again a successful one. We are hopeful of being able to keep with us those persons whom we have trained in their positions, and who have done such fine work for the Department.

Symphony Orchestra

During 1951 the Norwood-Norfolk County Orchestra enjoyed by far its most interesting and most successful season to date. The group met regularly each week in Memorial Hall of the Municipal Building for rehearsals and played several concerts during the year. Climax of the season was the concert given at the Norwood Junior High School on the evening of February 25, 1951 when the Orchestra joined with a chorus of 80 voices to present a program of fine music to a capacity audience. The sum of $1,000.00 was turned over to the Norwood Hospital from the proceeds of this concert. Professor Jean V. Dethier and all members of the Orchestra and Chorus are to be congratulated for the outstanding work they have done in music during 1951.

Miscellaneous Activities

In addition to the previously described programs and activities, the Recreation Department is called on from time to time during the year to cooperate in the organization of and carrying out of recreational activities in the Town. The Department cooperated with other Town departments in arranging for coasting and skating facilities during the brief periods when weather permitted such activities. The Superintendent participated in various activities in the community such as the Community Council, Red Cross, etc., and also took part in local, state, and national recreational conferences and meetings.

Conclusion

In conclusion, we should like to extend our sincere thanks to the members of the Recreation Advisory Committee, to the members of the Board of Selectmen, to the General Manager, and to all other Departments in the Town who have aided immeasurably in planning and carrying out the aims of the Department in 1951. We are grateful too to the citizens of Norwood who have helped us so

much in many ways, and for their suggestions and constructive criticisms throughout the year which have made our work more interesting and which have enabled us to do a better job.

Respectfully submitted,

RICHARD E. READY
Superintendent of Recreation

REPORT OF THE ANIMAL INSPECTOR

To the Honorable Board of Selectmen

Gentlemen:

I submit herewith my report as Inspector of Animals for the year 1951.

I quarantined 35 dogs for biting. All were released at the end of the required legal quarantine period and none showed any signs of rabies at any time. The head of one dog was taken to the Wasserman Laboratory on suspicion of rabies; the examination proved negative.

I inspected six shipments of cattle from out-of-state for dairy purposes.

I made the annual inspection of livestock required by the Massachusetts Division of Livestock Disease Control and it revealed the following; 145 cows, 7 horses, 22 heifers, 44 calves, 6 bulls, 1 goat, 106 swine, 8 beef cattle, and 19 sheep.

Respectfully submitted,

THOMAS U. MAHONEY
Inspector of Animals

REPORT OF FISH AND GAME WARDEN

Total patroling time	1,034 hours
Total miles in car	1,678 miles
Total number of Complaints	11
Complaints investigated	8
Number of prosecutions	None
Number of licenses checked	520
Total expense to Town	$100.68

One dog owner notified of dog driving deer and dog was restrained.

Respectfully submitted,

JAMES E. BUNNEY

REPORT OF NORWOOD HOUSING AUTHORITY

MEETINGS: First and third Wednesdays of the month in Room 24 of the Norwood Municipal Building.

MEMBERS: Chairman Judge Frank B. Coughlin, Vice Chairman Daniel Collins, Treasurer John E. Bamber, Ass't Treasurer Roger J. Connelly, John J. Mulvehill, Roger J. Connolly was elected in January, 1951, for a five year term. John J. Mulvehill was appointed by Gov. Paul A. Dever for a five year term to succeed Arthur H. Gleichauf whose term expired in July, 1951.

PERSONNEL: Executive Director and Secretary (Ex-officio)—Lawrence J. O'Brien; Manager-Accountant—Kenneth H. Berkland; Insurance Representative—Thomas J. Foley; Counsel—Dennis O'Leary.

DEVELOPMENT: Grading and seeding at Washington Heights was begun in July, 1951, and despite the late start, lawns came up very well. Most of the defects in construction were taken care of by the Contractor. Twelve of the tenants reported water in their cellars after every major storm. To remedy this the Norwood Housing Authority installed 12 back-water valves, which relieved the situation considerably. The Authority has taken legal action against the General Contractor, A. F. Smiley of Pawtucket, R. I., because of improper grading and drainage in certain areas of the development. Work is still under the supervision of Mr. Harry J. Korslund, Architect.

MANAGEMENT: Rents are based on the tenant's earnings and number of dependents. Tenants with two children or less pay 18 per cent of their neet earnings for rental. Tenants with more than two children pay 14 per cent of their net earnings. Rents are revised every six months. Six tenants have moved out in the past year and have been replaced from our waiting list of 94 veterans in need of adequate housing. Average rent per unit monthly is about $40.00. Arrearages in rent are less than one-half of one per cent.

MAINTENANCE: Responsibility for upkeep of buildings and maintenance of equipment lies with the Authority. In August, 1951, bids were received from the Sears Roebuck & Co. of Norwood, the Norwood Hardware, and Harry Fraser of Norwood on 6 lawnmowers and 6 garden hoses for the care of grounds. The purchase was made from Sears Roebuck & So. for $199.14, the lowest bid received. In October, 1951, bids were received from Folan Plumbing & Heating Co., Buckley Burner Service, and the Lydon & Haase Co. all of Norwood on cleaning and maintenance of hot water and heating equipment. A (1) year contract was awarded to the Lydon & Haase Co. for $1,125.00—the lowest bidder. In November, 1951, bids were received from Tom Walsh, Albert Whitmore, and Timothy Coughlin all of Norwood for Rubbish Removal. A (1) year contract was awarded to Timothy Coughlin for $570.00—the loweest bidder. All purchases and contract awards must receive the prior approval of the Chairman of the State Housing Board. Periodic inspections are made by the Authority at Washington Heights to make certain that tenants are taking the proper care of their dwellings.

FINANCIAL: Five (5) per cent of rentals annually are paid to the Town of Norwood in lieu of taxes. This year the amount was $1,559.00. Insurance is pur-

chased on a blanket basis through the State Housing Board. This policy insures the lowest possible rates.

SUMMARY: Washington Heights, the Norwood Housing Authority Development, has been in operation for 15 months. While some private developments have been subject to criticism and complaints for construction defects, from newspapers, public officials, and homeowners, this State-authorized development for low-income veterans has been singularly free from this sort of criticism. The reason for this is that the members of the Authority have given unceasingly of their time and effort in making of this development a place to be proud of. Much credit should be given to Mr. Arthur H. Gleichauf whose term expired in July and who, in spite of the fact that he has a responsible position in New Jersey, has spent his weekends in Norwood watching the progress of the development and its inhabitants.

Prepared by:

LAWRENCE J. O'BRIEN,
Executive Director NHA

NORWOOD HOUSING AUTHORITY NO. 200.1
Balance Sheet for Period Ended December 31, 1951

ASSETS

ADMINISTRATION				
1112	Administration Fund Bank Account		$32,724.34	
1122	Accounts Receivable—Tenants		248.00	
3200	Dwelling Vacancy Loss		50.30	
4100	Management		2,922.24	
4300	Utilities		1,067.10	
4400	Repairs, Maintenance		1,114.34	
4700	General Expenses		6,197.91	
				$44,324.23
DEVELOPMENT				
1111	Cash			
	Development Fund Bank Account		$37,138.20	
1111A	Cash		634.66	
1400	Development Costs:			
1410	Administrative	$6,114.19		
1420.1	Carrying Chgs.—Int.	577.62		
1420.2	Carrying Chgs.—Ins.	28.22		
1430	Archit. and Engineering	33,671.04		
1440	Acquisition of Site	21,758.21		
1450	Site Improvement	134,674.18		
1460	Structures and Equipment	601,267.12		
1470	Pre-Occupancy Charges	216.80		
			797,152.14	
1500	Incompleted Contracts		5,000.00	
				839,925.00
TOTAL ASSETS				$884,249.23

LIABILITIES

ADMINISTRATION				
2210	Tenants Security Deposits		$750.00	
3100	Dwelling Rents		43,574.23	
				$44,324.23
DEVELOPMENT				
2112	Contract Retentions		$3,000.00	
2123	Notes Authorized	$850,000.00		
	Less 2124—Unissued	40,00.00		
			810,000.00	
2132.2	Interest Earned		209.25	
2400	Contract Awards		5,000.00	
2630	Capital Donations		1,000.00	
				839,925.00
TOTAL LIABILITIES				$884,249.23

Prepared by:

KENNETH H. BERKLAND,
Manager Accountant NHA

REPORT OF VETERANS' HOUSING BOARD

To the Citizens of Norwood:

The Norwood Veterans' Housing Board submits the following statement of cash receipts and disbursements covering the operation of the temporary housing project for veterans for the year ending June 30, 1951.

NORWOOD VETERANS' HOUSING BOARD

Statement of Cash Receipts and Disbursements

For the year ended June 30, 1951

Cash Receipts:			
Rent Income		$13,847.96	
Security deposit, contra		230.00	
Rent Receivable		3.00	
			$14,080.96
Cash Disbursements:			
Management		$1,205.68	
Operating services		360.00	
Dwelling utilities, water		480.00	
Repair, maintenance and replacement:			
Grounds	98.15		
Structures	1,271.26		
Plumbing and gas	321.39		
Electrical	23.50		
Ranges	178.15		
		1,917.45	

Insurance	23.75	
Rent of land	600.00	
Furniture allowance, heaters	196.80	
Taxes	2,479.60	
Security deposit refund, contra	240.00	
Payment to United States Government for year ended June 30, 1950	4,806.67	
		12,309.95
Net increase in cash for year ended June 30, 1951		$1,771.01
Cash in bank, July 1, 1950		9,562.17
Cash in bank, June 31, 1951		$11,333.18

Disposition of Cash in Bank

Due United States Government	$5,569.48
Reserve for repairs and maintenance	5,768.70
Security deposits	390.00
Collection losses	(395.00)
Cash balance, June 30, 1951	$11,333.18

The amount paid in cash to the Town of Norwood was $3,756.40.

Twenty-two families found other living quarters during the year and a like number moved in. There are no vacancies at the present time. The life of the temporary project was again extended for one more year by the Government authorities.

Respectfully submitted,

FRANCIS W. SMITH, Chairman
THOMAS A. RORKE
JOSEPH V. NUTTALL
WALTER A. BLASENAK
JOSEPH LONG

Veterans' Housing Board

REPORT OF MORRILL MEMORIAL LIBRARY

To the Citizens of Norwood:

We transmit herewith the annual statistical and narrative reports of the Morrill Memorial Library for the year ending December 31, 1951.

Respectfully submitted,

MAUDE A. SHATTUCK
Chairman, Board of Trustees
EUGENE A. NELSON
MARY L. DUNN
MARTIN B. CURRAN
RACHEL P. MARTIN
GEORGE H. WELLES

To the Board of Trustees:

The following is a statistical report of the Morrill Memorial Library for the year 1951, arranged according to the form recommended by the American Library Association:

Name of Library	Morrill Memorial Library
Town	Norwood, Massachusetts
Name of Librarian	Edna Phillips
Date of Founding	1873
Terms of Use	Free for Lending; Free for Reference
Number of Agencies	3
Number of Days Open in 1951	294
Number of Hours Open each Week	69
Number of Staff	7
Population, 1950 U. S. Census	16,693

Books

Volumes Added to the Library:	
Fiction by Purchase	1,545
Non-Fiction by Purchase	1,104
Fiction Gifts	84
Non-Fiction Gifts	56
	2,789
Volumes Withdrawn:	
Fiction	358
Non-Fiction	238
	596
Number of Volumes at End of Year	40,848

Records

Records Added to the Library by Gift	106

Circulation

Books	*Fiction*	*Non-Fiction*	*Total*
Adult Department	39,378	26,315	65,693
Senior High School	14	76	90
Peabody School	76	129	205
Junior Department	12,414	6,659	19,073
Schools	5,569	1,471	7,040
South Norwood Adult	6,449	4,753	11,202
South Norwood Junior	4,546	2,735	7,281
Hospital Adult	5,554	2,119	7,673
Hospital Junior	436	200	636
Church Deposits	3	78	81
Books, Total	74,439	44,535	118,974
Records			1,481
Pictures			333
Total Circulation			120,788

Finance

See Report of Town Accountant.

$2,098.68 returned to the Town Treasurer, of which $137.50 was from annual fees of $2.50 each from non-resident members. The balance was fines, and payment for loss or damage to books or records.

New registrations	1,117
Total, registered borrowers	7,781
Reference and book selection questions	4,077

Respectfully submitted,

EDNA PHILLIPS
Librarian

INVITATION TO IDEAS

We Go to Our Readers.

First Decade of Direct Service to South Norwood People Successfully Completed.

We Lend Music as Well as Books.

Record-lending Service Launched in February.

Trustees Exchange Thoughts.

First Meeting of the Trustees of this Region Held Here at Well-attended Panel Discussion.

Norwood Hospital Starts Having Public Library Resources Made Part of Nursing Course.

Nurses in Training and Faculty Twice Received at Library; and Librarian Speaks to Class at Hospital.

We Have Something That Stands Up.

Despite Television, Increased Employment of Women in Industry, Men away in the Armed Forces—the Library Circulation Gained Over a Thousand in 1951.

We go to Our Readers: South Norwood Branch Anniversary

Mary Knowles, whom we are very fortunate in having as Branch Librarian, reports that in May the Branch held Open House, celebrating the first decade of direct service to residents of the area. On this occasion, a readiness expressed on behalf of the library to sponsor an adult group was accepted. The Covi Club (Club of Various Interests) resulted. Meeting fortnightly, the Club has presented such subjects as "Plant Clinic", "Photography", "Ballet", and "Book Reviews". The need for such a group has been shown by increasing attendance, drawn from all parts of town; the fine programs planned by the members, and the opportunity it has given them to work together for the benefit of the community.

Besides working with the Covi Club, the Branch Librarian finds that one of the most rewarding experiences of the year was the chance to serve two residents opening small shops in South Norwood. The techniques of buying and merchandising recommended in library books have played a large part, they feel, in the success of these new stores.

Thirty-nine story hours for neighborhood children brought a total attendance of 447.

Adult Services

Elizabeth G. Myer, Reference Librarian and Readers Consultant, finds the level of reading high in Norwood, as well as the proportion of non-fiction used. (37%). She reports 4,077 reference and readers advisory questions answered. A close-up of a few may help one see them:

A reader found a British war medal. It was identified for him, and he was aided in finding a way to make contact with the owner.

From February until April some 200 high school pupils annually work on Chamber of Commerce essays. They fill every chair, every corner, and use every item of carefully selected material. This is one instance of our continual service to students and teachers.

Beginning with the ninth grade, boys and girls have access to adult books. We place great importance on the transition age; and we note with satisfaction the mature way most of them use this opportunity. A "*Young Adult Alcove*" is established of books especially interesting to them. It is in charge of Doris Allen, Assistant, who knows and cares for the young people and their books.

Miss Myer's recommendations for reference books and pamphlets have notably strengthened the library's holdings. She has also carried forward the organization of the Information File, now in its 12th year.

The effective and friendly work at the Circulation Desk under the leadership of Esther C. Hallet, Circulation Librarian, has a value beyond its own field, as it is a point, more than any other, from whence readers are oriented to other parts of the library; and from which an enormous amount of non-professional work is directed by Mrs. Hallet, and carried out by high school pages.

Library Publications

Lists of book additions are issued for distribution, monthly by the Adult Department; quarterly by the Junior Department and every two months by the South Norwood Branch.

Three lists of Recordings have been issued by the Record-Lending Service.

A Lenten Booklist for adult use was compiled and distributed.

Two articles about the library and its services appeared in the LIBRARY JOURNAL.

"Books That Inspire: A Reading List for Boys and Girls"; and a list for mothers, of suggested children's books for the home library, were issued by the Junior Department.

Our annual report took the form of a folder, "How Your Library is Used, in Relation to Town Characteristics that Influence Reading Habits". It was issued for distribution in town, but was also widely requested from other parts of the country.

We Lend Records, and Further the Enjoyment of Some Other Arts

Record-Lending began in February. By means of the gifts from the Women's Community Committee, a sum of three hundred dollars and a Webster-Chicago Record-Player, we were able to inaugurate this popular, new service, thus joining the ranks of other leading public libraries that engage in some phase of audio-visual service.

There was an instant response to the availability of records of all speeds for home use. Use of the record player in all parts of the library has provided background music. Mimeographed rules and lists of records added, with a complete card catalog describing the holdings, accompanied the new activity.

An article by the Reference Librarian (who is in charge of the Record-Lending Service), "Record-lending Begins at Norwood", appeared in the LIBRARY JOURNAL for September 1, 1951, and elicited further inquiries from librarians in different parts of the country. Data on methods found practicable in Norwood have been supplied in answer.

The cumulative effect is strong of artistic exhibits of books with bulletin board background. The beauty of arrangement and thought-provoking topics add greatly to non-fiction's appeal. This is in charge of Mrs. Allen.

Hospitality was given the Art Committee of the Norwood Woman's Club in a week's exhibit of art objects of merit made by club members.

The Literature Committee of the Norwood Woman's Club, the North Shore Library Club, the Norwood Garden Club and the Library Staff invited the Librarian to speak on "Books on the Arts, Including Poetry".

Starting the Reading Habit in Formative Years—

As reported by N. Dorothy Shumaker, Junior Department Librarian. Results reflect her initiative and her productive work.

The Rainbow Trail Reading Club at the Junior Department and the South Norwood Branch was the summer plan which encouraged the reading of various

At the Norwood Hospital, Miss Edna Phillips, Librarian, speaks to student nurses on "Reading as Therapy." At her right is Mrs. Thacher Hallet, in charge of the Library's Hospital Service; and at her left, Mrs. Barbara Nye, Instructor in Nursing Arts.

Elizabeth G. Meyer, Reference Librarian and Readers' Consultant, hands record to first borrower, Mrs. Edward H. Peterson, President of the Women's Community Committee, which financed the record collection. At right, Mrs. Hugo B. C. Riemer and Mrs. John Martin, members of the Committee. Mrs. Martin is also a library trustee.

Exhibits of local industries are shown in the window of the South Norwood Branch Library. Charles DiMarzo, a library patron, shows them to his daughter, Marie.

types of literature as the members followed the rainbow to the pot of gold. Members and their friends shared book treasure by contributing $10.00 for a CARE Book Fund Package to the Netherlands.

Instruction at the Library to elementary grade pupils, public and parochial, 2,300 books sent to the schools, book talks at the schools, "certificates of honor" presented to all class rooms (grades 2-9) having 100 per cent pupil registration at the library, helped boys and girls get acquainted with good books and other library resources.

A Junior Music Hour under the leadership of Mrs. F. Bradbury Jenness was held for seventh graders. More music programs are being planned for younger children. These programs are made possible through the generosity of the Women's Community Committee in giving $20.00 for the purchase of records for children, and through the loan of records by borrowers.

Junior Department circulation was the highest since 1943.

Trustees' Regional Meeting

On the invitation of the Massachusetts Library Association's Planning Board, the Norwood Board of Library Trustees led its region in arranging a panel discussion on "The Trustees' Part in a Progressive Library". Board members and head librarians from twelve communities were invited, with excellent results. This initial meeting will be followed by others in the region.

Books Help Recovery at the Hospital

Under the leadership of Mrs. Hallet, assisted by Mrs. Helen Fraser, the use of books at hospital mounts—802 more this year than last.

The Norwood Hospital is to be congratulated on being the first of which we know to integrate instruction in public library resources in its curriculum for nurses in training. Twice groups of student nurses with their instructor came to the library for a talk on its resources, by Mrs. Hallet. Miss Phillips spoke to the class at the hospital on "Reading as Therapy".

At a Panel Discussion of the Institutional Libraries Group during the New England Library Association Conference at Swampscott, a patient served by our library during five hospitalizations was asked to describe our service. This talk was so interesting it was published in the Norwood papers.

Vital Services Behind the Scenes

In addition to the Librarian's book selection for purchase, staff members in charge of special areas make recommendations to her. For this purpose use is made of all the best book evaluating tools, and reviews. As much home reading as possible is done and trustees and other readers are consulted not infrequently.

Inventory of all books was taken, which is done once every five years. With all staff members taking part, and pages assisting, Martha C. Eaton, Assistant Librarian and Cataloger, supervised and helped carry through the project with her usual executive ability. With a total book collection of 40,848, an annual circulation of 118,974 and books lent from four circulation centers, an average of less than 100 books were missing per year, with a five year total of 495. Some are sure to turn up later so no books are to be recorded as lost until 1953.

In charge of Miss Eaton, 2,789 books and 106 phonograph records were cataloged. The latter has proved a very interesting study both from the cataloging and musical angle, necessitating much planning and inspection of procedures elsewhere used.

The plan in use here of having statistical, business and secretarial work centered in the Records Librarian is most satisfactory, thanks to the unusual competence of Shirley Day Patterson.

Carl B. Pearson, Building Custodian, is not only in charge of the building, and branch rooms, but his knowledge of all maintenance matters is invaluable including special work such as painting indoors and out; complete redoing of the branch floors and walls, repair of dry wells, and the installation of a work center near the circulation desk.

Friendly Things You Did For Your Library

The Women's Community Committee gifts are recorded elsewhere.

The Norwood Messenger and the Norwood Tribune are indispensable friends in their constant presentation of library news.

The Norwood Garden Club's flower arrangements at Christmas and other times were a joy.

Mrs. Otis D. Swain, a former trustee, has again presented the library with books in memory of her husband.

The Women of the Moose repeated their civic-spirited gift of children's books and hand-made bookmarks.

Forty-nine men and women have most acceptably presented the library and branch with 140 books, many magazines and flowers.

The Massachusetts Division of Public Libraries is one of the library's special friends in its consultation services, its publications, and ts book loans—not the least valuable being books in foreign languages lent to the South Norwood Branch.

A gift from the Norwood Woman's Club is being used for flowers in wintertime, at the charging desks.

The Junior Department received an African witch doctor's mask from Mrs. Clarence Earle, and a filmstrip projector from Mr. John Morrison.

We and the Town

All ninth grade pupils in public and parochial schools have been received in small groups, each with a faculty member, for instruction in the use of the Adult Department resources.

Four classes per week in Adult Civic Education, of the Norwood Public Schools have been held at the library. Rooms were used weekly by First Aid classes, American Red Cross, Camp Fire Girls; and fortnightly by the Covi Club at the South Norwood Branch; and on special occasions by Cub Pack 64, Winslow School Parent-Teacher Association, and the Executive Board of the Norwood Woman's Club, as well as its Literature Committee.

The Norwood Community Council through its Education Committee, of which the Librarian was a member and later, Acting Chairman, arranged and held a

Forum on "New Industry for Norwood" at the library. She also serves as a member of the Council's Executive Board. Her serving as Town Meeting Member helps bring out added ways the library can aid its community.

A letter from the Library has gone to each serviceman and woman having a library membership.

A series of book talks was given by the staff at the Senior and the Junior High Schools. The Reference Librarian spoke before the Women's Community Committee; and she is a member of the Norwood-Norfolk County Orchestra. The Junior Department Librarian spoke before the Parent-Teacher Association Pre-School Mothers' Club. She is a member of the Board of the Norwood Woman's Club.

We and the Profession

The Librarian took part in a Panel Discussion at the American Library Association's Chicago Conference; and was asked to serve as Consultant on small libraries. She was on the Advisory Committee of a week's Institute held by Simmons College School of Library Science, and attended the Institute. She is Chairman, Massachusetts Library Association's Public Relations Committee; and member, Public Relations Committee, New England Library Association; member, Planning Committee, Human Relations Institute, at which she was a panel member for a book discussion.

Mary Knowles was awarded her State Certificate of Librarianship on the basis of examination. She serves as Secretary-Treasurer of the Round Table of Librarians for Young Adults; and together with Mrs. Allen, on their Executive Board.

A Library Board

Whose policy favors progress, whose work is esteemed by other communities as well as their own—

A Library Staff

Who pace themselves with the best professional work of the day—

Who take part in civic life—

Help make their library a spring, not a pond; and a happy environment for their librarian.

EDNA PHILLIPS, *Librarian*

LIBRARY HOURS

ADULT DEPARTMENT

Monday - Friday 9 a.m. - 9 p.m. Saturday 9 a.m. - 6 p.m.

JUNIOR DEPARTMENT

Monday - Friday 12:30 - 6 p.m. Saturday 9 a.m. - 6 p.m.

SOUTH NORWOOD BRANCH

Tuesday and Thursday 12:30 - 5:30 p.m. 6:30 p.m. - 9 p.m.
Saturday 9 a.m. - 12 Noon 1 - 6 p.m.

NORWOOD HOSPITAL

Monday 1 - 5 p.m.

TRUSTEES

Maude A. Shattuck, *Chairman*

Martin B. Curran Mary L. Dunn Rachel P. Martin

Eugene A. Nelson George H. Welles

STAFF

Edna Phillips, Librarian, and Secretary of the Board

Martha C. Eaton, Assistant Librarian and Cataloger

Elizabeth G. Myer, Reference Librarian and Readers' Consultant

N. Dorothy Shumaker, Junior Department Librarian

Esther C. Hallet, Circulation Librarian

Mary Knowles, Branch Librarian

Shirley Day Patterson, Records Librarian

Doris C. Allen, Assistant

BUILDING

Carl B. Pearson, Senior Building Custodian

SUBSTITUTES

Ruth R. King Bettina Cottrell Helen R. Fraser

REPORT OF DOG OFFICER

To the General Manager,
Town of Norwood, Mass.

Dear Sir:

I submit herewith my report as Dog Officer for the year 1951.

Dogs licensed from April 1, 1951 to Dec. 31, 1951	810
Stray dogs picked up and destroyed	127
Stray dogs picked up and returned to owners	47
Complaints answered in 1951	261
Dead dogs picked up from April 1 to Jan. 1, 1951	14

Respectfully submitted,

GEORGE H. LYNCH,
Norwood Dog Owcer

REPORT OF CIVILIAN DEFENSE

Honorable Board of Selectmen:

Gentlemen:

The Norwood Office of Civil Defense submits the following report of its activities:

— 1950 —

In the absence of a previous report the following information is offered:

On July 20, 1950, the General Court of the Commonwealth of Massachusetts authorized and directed each city and town to establish a local organization for Civil Defense. In accordance with this law, on August 15, 1950, the Board of Selectmen appointed Gordon F. Woodberry as Director with responsibility for the organization, administration and operation of the Norwood Office of Civil Defense.

The Director, together with an Executive Committee appointed by him, held many meetings to determine the plans and policies of the new town department. A recruiting plan was carried out which produced many volunteers for the various services provided by Civil Defense. Division Chiefs were appointed who are responsible for the activities in their specialized fields.

— 1951 —

In February, Norwood Civil Defense was placed on a full-time basis with the appointment of Martin B. Curran to the position of Executive Secretary. This appointment was deemed necessary by the Executive Committee to insure continuity in the department which was difficult to achieve with a completely volunteer organization.

An organization chart was prepared and accepted which showed graphically the relationships and differences of function which exist between the Operating Divisions. With their responsibilities clearly before them, the heads of the various Divisions made the necessary appointments of subordinate personnel and preliminary planning meetings were held by many. In all cases the recommendation of the Federal Civil Defense Administration that full use of existing facilities and personnel be made was followed.

Certain material signs of Civil Defense activity then began to appear, such as the booklet, "Protection From The Atom Bomb", which was mailed, together with a volunteer enrollment blank, to all the homes in Norwood. Subsequently more of these booklets were distributed through the cooperation of the public and parochial schools to all school children.

On July 17, Mr. A. Franklin Swift, Jr., was appointed Director to replace Mr. Woodberry, whose resignation was made necessary by the pressure of business. Mr. Swift had been serving as Chief of the Civilian War Aid Division until his appointment as Director and his achievement in this Division had prompted Mr. Woodberry to recommend him for the position of Director.

Realizing the need of a warning system for the populace, the sirens which were purchased during World War II were reconditioned and their operation tested. The three sirens on the roof of the fire station are remotely controlled by a

switch and timing device at the police station, the installation of which was done by the Light Department. Until recently the test warnings sent out by the State Police have been received on the police teletype machine, but the recent acquisition of a special short-wave radio receiver now makes Norwood a part of the state-wide warning system. These warnings will be sent out when intelligence is received that unidentified or enemy aircraft are approaching our shores. This information comes from radar locations and the Ground Observer Corps, a unit of which operates in Norwood under the supervision of Joseph V. Nuttall. The Norwood Corps has taken part in several exercises conducted by the Army Air Force.

In order to insure communication with other areas a group of amateur radio operators have volunteered their services to Chief Allyn H. Fisher and have satisfactoritly tested their equipment in two regional tests.

The reconditioning of a ten-kilowatt generator built during World War II offers assurance that vital communications and lighting needs will be met despite any possible failure of municipal power, whether here in Norwood or at its source. The work on this equipment was done by Ragner Ross of the Norwood Fire Department.

Under the leadership of Lieutenants William C. Jankowski and John R. Howard of the Police and Fire Departments, respectively, the training of Auxiliary Police and Fire forces was begun. Two classes of police recruits and one of firemen meet one night a week in the Municipal Building for training lectures. Both groups use the Civil Service Manuals as a text. Equipment for both Police and Firemen has been purchased in limited quantities. Regulation boots, coats and helmets have been provided for twenty-five firemen and sufficient badges, helmets, whistles, flashlights, night-sticks, belts and armbands for one hundred policemen are now available.

Considerable planning in the overall medical phases of Civil Defense has been done by Charles A. Richardson, Administrator of the Norwood Hospital and Chief of the Medical Aid Division. Much attention was directed to this aspect of Civil Defense planning as a result of two displays of first-aid items for the home which were installed in the show windows of Baker's Dress Goods Shop and the South Norwood brauch of the Norwod Bank & Banking Company. Materials for these displays were donated by local drugggists, the Kendall Company of Walpole and the Massachusetts Civil Defense Agency. The First Aid Chairman of the Norwood Branch of the American Red Cross, Dr. Martin J. Lydon, has provided instruction and facilities for the training of three classes n Standard First Aid. Other first-aid training has been given in industrial plants by Fireman Joseph McAuliffe, who has also trained Fire Brigades.

The Civilian War Aid Division, under Rev. Christopher P. Griffin, conducted a survey of evacuee accommodations on Sunday, September 16, the results of which are still being tabulated. The accomplishment of this momentus task was made possible by the turnout of over three hundred Civil Defense workers who volunteered their services. Surveys are also being made of the amount of clothing available through the retail outlets in Norwood, all the heavy construction equipment garaged here and available bomb shelters in the business districts.

The Air Raid Warden Service, under the supervision of Richard F. Pendergast, has been organized into eight districts, conforming with the political districts in the town; District Wardens have been appointed and the recruiting of Post and House Wardens is now in progress.

During the year the Executive Secretary addressed various groups of Norwood citizens, discussing the local program, its need and plans. The Secretary was also interviewed over radio station WEEI on a fifteen minute Civil Defense broadcast. From November 12 until November 19, the Secretary was in attendance at the Federal Civil Defense Administration's Staff College in Olney, Maryland. Civil Defense officials from all over the country gathered there to receive much valuable information on how best to integrate the local program with State and Federal planning. In addition to lectures on Civil Defense, hundreds of local citizens were shown films depicting the results and some preventive measures against modern warfare. This phase of public information will continue and expand during the coming year. In this regard, the Office of Civil Defense is indebted to the School Department for its excellent cooperation in providing the equipment and operators necessary for a film presentation.

Further thanks are extended to Mr. James Hilly of the Junior High School faculty and the boys under his supervision who made one hundred night-sticks for the Auxiliary Police Force at a small fraction of the expenditure which would have been necessary if the purchase was made through commercial houses.

The Norwood Messenger and the Norwood Tribune have both been extremely cooperative in presenting to the public news of Civil Defense activities.

In conclusion, the Office of Civil Defense wishes to acknowledge with gratitude the cooperation extended by the various town departments and officials. The strength of any Civil Defense organization depends to a great degree on voluntary cooperation. Wtihout it there can be no truly effective Civil Defense; with it, the goals of minimizing casualties and preserving maximum civilian support of the war effort can be achieved.

Respectfully submitted,

A. FRANKLIN SWIFT, JR., *Director*

MARTIN B. CURRAN, *Executive Secretary*

OFFICE OF CIVIL DEFENSE

KEY PERSONNEL— **Municipal Building, Norwood, Massachusetts** **Office Phone: NOrwood 7-1243**

NAME	ADDRESS	TELEPHONE		CIVIL DEFENSE POSITION
		Home	Business	
A. Franklin Swift, Jr.	272 Vernon Street	7-0167-M	7-0986-W	Director
John R. Russell	37 Cottage Street	7-1638	7-3100	Deputy
John B. Kennedy	36 Florence Avenue	7-2734	7-1243	Executive Director
Martin B. Curran	179 Roosevelt Avenue	7-2389-J	7-1243	Executive Secretary
John B. Kennedy	36 Florence Avenue	7-2734	7-1243	Property Officer
Henry J. Cronan	20 Warren Street	7-1105-R	7-1240	Air Raid Shelter
John J. Corcoran	37 Earle Street	7-1906	7-1170	Education and Training
William L. Hyland	14 Charles Street	7-1079	LA 3-1881	Engineering, Special
Thomas R. Bowler	112 Winslow Avenue	7-1180-R	BE 7-3191	Identification
Francis C. Foley	16 Shattuck Road	7-1827	7-2715	Legal Counsel
Charles L. Donahue	158 Pleasant Street	7-1788	LA 3-6434	Sector Coordinator
Theodore R. Crawford	103 Elliot Street	7-0376-W	7-0121	Public Affairs
Joseph V. Nuttall	144 Walpole Street	7-0975-M	PA 7-5428	Ground Observer Corps
Edgar B. Armour	57 Sycamore Street	7-0392-M	7-0022	Chief Observer, GOC
Rev. Christopher Griffin	555 Washington Street	7-0154	7-0154	Civilian War Aid
Allyn H. Fisher	4 Washington Street	7-2135-R	7-0109	Communications
John R. Howard	64 Winslow Avenue	7-2983-J	7-0080	Auxiliary Fire
Charles A. Richardson	2 Shattuck Road	7-2271	7-1910	Medical Aid and Health
Harry P. Howard	805 Neponset Street	7-1807	7-0121	Plant Protection
William C. Jankowski	277 Vernon Street	7-1717-J	7-0160	Auxiliary Police
Albert W. Thompson	34 Chickering Road	7-1028-J	7-1243	Public Works and Utilities
John E. Bamber	389 Walpole Street	7-0166	7-2690	Rescue
Milo R. Bacon	8 Gardner Road	7-0103-R	WAL 268	Transportation and Evac.
Richard F. Pendergast	40 Pleasant Street	7-2543-W	7-0190	Wardens Service
Maurice S. Baker	81 Nichols Street	7-2858	7-0948	Technical Services

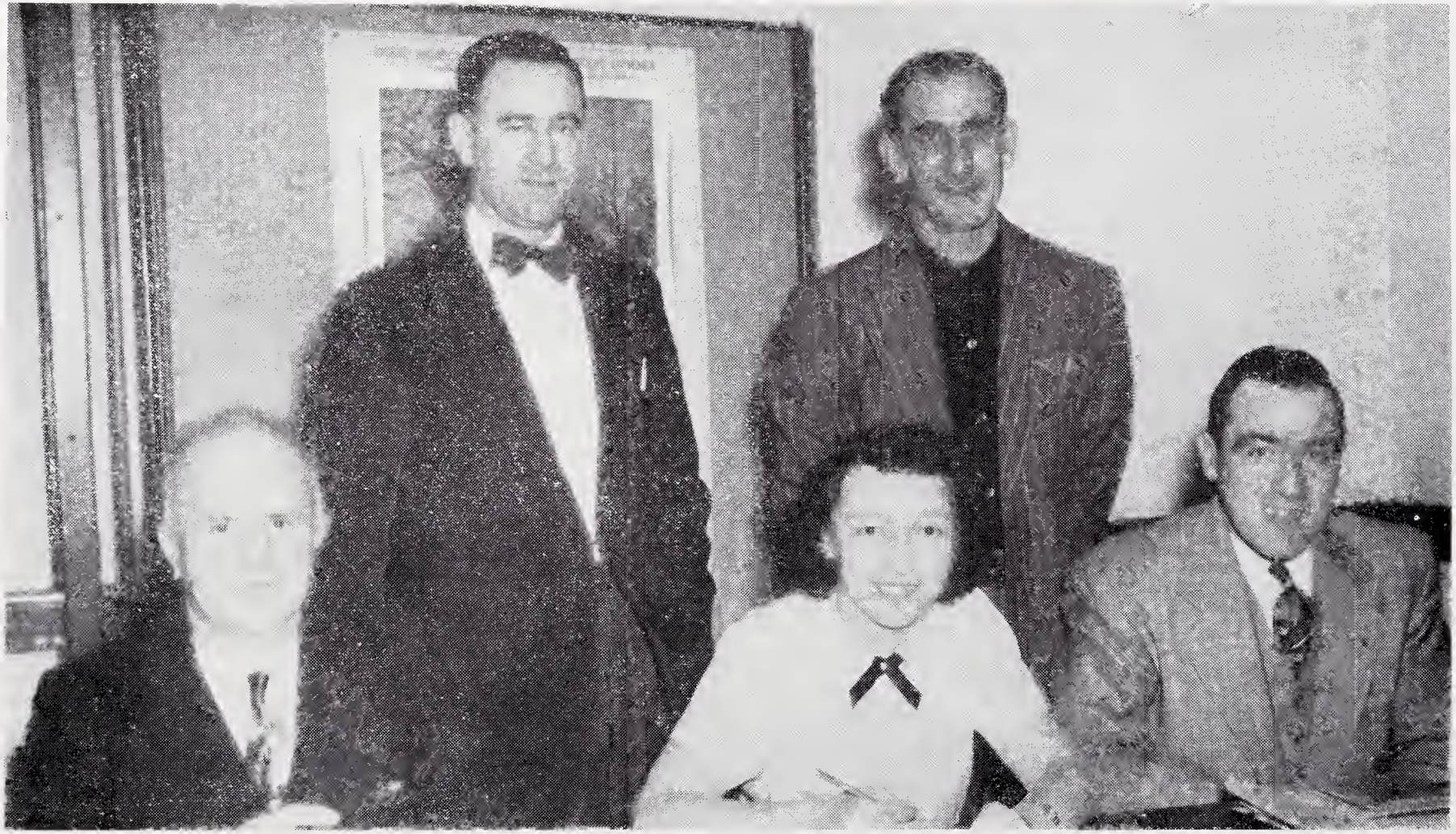

Town Planning Board—SEATED: Roswell A. Norton, *Chairman*; Inez J. Gallazzi, *Clerk*; James J. Drummey, *Secretary*
STANDING: Matthew B. Connolly and Patrick Long. Charles S. Ennis was absent when picture was taken.

In Memoriam

OWEN F. SULLIVAN

Mr. Sullivan died on March 8, 1952 in his 54th year. He served on the Planning Board for six years being elected in 1952 for a three year term and again in 1945 for a second three year term. Owen served as Chairman in 1944 and 1945 and was a very helpful member of the Board as he was always interested in town affairs.

During the years he held office, many zoning changes were made which have since been very much appreciated by the townspeople. His passing brought a long successful career to an end.

REPORT OF PLANNING BOARD

The Honorable Board of Selectmen
Norwood, Massachusetts

Gentlemen:

At the first meeting of the Planning Board in January, 1951, Rosewell A. Norton was elected Chairman and James J. Drummey was elected Secretary. The other members of the Board are Patrick Long, Charles S. Ennis and Matthew B. Connolly.

The Board acted upon many zoning changes and after much consideration, the following action was taken.

a. The Planning Board recommended that the zoning of property on the easterly side of the Providence Highway at the corner of Dean Street by changed from General Residence to Trunk Highway "B". This recommendation was upheld at the Town Meeting of March 29, 1951.

b. The Planning Board recommended that the zoning of property on the southerly side of the Providence Highway from Everett Street to Pleasant Street be changed from Trunk Highway "A" to Trunk Highway "B". This recommendation was upheld at the town meeting of March 29, 1951.

c. The Planning Board recommended the following changes in the zoning laws by increasing lot sizes and setbacks as follows:

> Area bounded by the Norwood-Walpole Town Line, the Center line of Wilson Street and the center line of Walpole Street be changed from General Residence to Single Residence.
>
> Lot sizes in the above area be increased from 8,000 square feet to 12,500 square feet with a lot frontage of not less than 100 feet and a setback of 30 feet.
>
> Area bounded by Norwood-Westwood Town Line, the center line of Upland Road, the center line of Prospect Street and the center line of Nahatan Street be changed from General Residence to Single Residence.
>
> Lot sizes in the above area be increased from 8,000 square feet to 15,000 square feet with a lot frontage of 125 feet and a setback of 40 feet.
>
> In single residence district bounded by Norwood-Walpole Town Line, the Norwood-Westwood Town Line, the center line of Winter Street, the center line of Walpole Street, the center line of Rosemary Street, the continuation of the center line of Rosemary Street to Nichols Street, the center line of Nichols Street, the center line of Elliot Strreet, the center line of Highland Street, the center line of Saunders Road, the center line of Walpole Street and the center line of Wilson Street, the lot sizes to be increased from 8,000 square feet to 15,000 square feet with a frontage of 125 feet and a setback of 40 feet.

These recommendations were upheld at the Town Meeting of June 20, 1951.

d. The Planning Board recommended that the zoning of property on the Boston Providence Highway and Neponset Street and Access Road and Neponset Street be changed from Trunk Highway "B" to Manufacturing and from Business to Manufacturing respectfully.

These recommendations were upheld at the Town Meeting of November 26, 1951.

The Planning Board acted upon and discussed the following projects:

a. Inquired of the Board of Selectmen what progress was made with the proposed underground wiring for South Norwood.

b. Recommendation was made to the Board of Selectmen that consideration and study be given to the extension of Central Street along the perimeter of the old Tannery property to the westerly side of the railroad tracks in the vicinity of the present freight station, thence crossing the railroad tracks with a bridge structure to the easterly side at a point of intersection of Willowwood Road, thence to Mountain Avenue and Adams Street. It was further recommended that the plan of Central Street include a by-pass on the westerly side to go under the overpass and through the Francis Foley property to the intersection of Walkhill Road.

c. Several conferences were held with the School Committee regarding their suggestion that consideration be given at this time to acquiring certain lands on Nichols Street in the "Westover" area for a future elementary school.

The Planning Board took no formal action on this matter.

d. The Planning Board registered their opposition to the Board of Appeal granting permission to the property owners at the corner of Neponset Street and Boston Providence Highway to erect a gas station with a setback of 21 feet instead of the reqquired 50 feet.

e. The Planning Board recommended to the Board of Selectmen that consideration be given to straightening out the confusion which has arisen as a result of the similarity of street names.

f. The Planning Board recommended that consideration be given to widening Lenox Street from Plimpton Avenue to Willow Street.

g. The Planning Board recommended that consideration be given to putting on the list for necessary state funds the project of a bridge over Hill Street.

h. The Planning Board recommended that land takings be made along the route of Central Street Extension and also that consideration be given to widening Hill Street from Willowwood Road to Roosevelt Ave.

i. It was recommended that the Board of Survey make land takings of the property along the course of the proposed South Norwood Highway.

j. It was recommended to the Selectmen that parking be allowed only on the westerly side of Walpole Street from Guild Square to Bond Street.

k. The Planning Board went on record as being opposed to the installation of parking meters in the Town of Norwood.

l. It was recommended that the Honor Roll now located on the Town Square be moved to inside of Memorial Hall where it will be under cover and on display with other war heroes of Norwood.

m. A recommendation was made to the Norwood Hospital that consideration be given to the Norwood Hospital purchasing land to provide for parking facilities.

n. The Recreation Department was commended for setting up the Youth Center at the Civic Building.

o. The Board recommended the adoption of Chapter 98 which is in an act to authorize cities and towns to prohibit or regulate the removal of soil, loam, sand or gravel.

p. Members of the Planning Board met with the Chamber of Commerce for the purpose of discussing of street parking.

The foregoing report is intended to indicate in part the many and varied activities of the Planning Board during the year 1951.

Respectfully submitted,

ROSEWELL A. NORTON, *Chairman*
JAMES J. DRUMMEY, *Secretary*
PATRICK LONG
CHARLES S. ENNIS
MATTHEW B. CONNOLLY

REPORT OF BOARD OF HEALTH

Mr. John B. Kennedy
General Manager
Town of Norwood
Norwood, Massachusetts

Dear Sir:

The Board of Health submits the following report for the year 1951:

At a meeting of the Board of Health held on Feb. 5, 1951 Mr. James F. Foley was elected Chairman of the Board for the year. Mr. John P. Dixon and Dr. Charles L. Lynch continued to serve as members of the Board of Health. Regular Board meetings were held throughout the year to take care of various matters coming to the attention of the Board, the Health Office, or the Agent of the Board, Mr. Bartley J. King.

Herewith is submitted the report of the School Dentist for the year ending December 31, 1951.

Public School

Number of children completed	421
Number of children not completed	11
Number of temporary fillings	874
Number of temporary extractions	216
Number of permanent fillings	636
Number of permanent extractions	16

Number of cleanings	389
Number of children examined	2136
Number of children O.K. at examination	1168

Parochial School

Number of children completed	133
Number of children not completed	3
Number of temporary fillings	277
Number of temporary extractions	85
Number of permanent fillings	201
Number of permanent extractions	6
Number of cleanings	131
Number of children examined	775
Number of children O.K. at examination	364

The following is the report of the Public Health Nurses:

During the 1951 the Tuberculosis Clinic was held every Thursday evening at 5:30 P. M. at the Municipal Building. It was held in Room 8 under the direction of Dr. Walter A. Griffin. The clinic is held primarily for diagnosis and advice and there is no charge made.

During the year the Public Health Nurses averaged 450 calls per month. Their duties include care of chronic patients, bed baths, dressinges, hypodermics and various other duties as ordered by the doctors.

Office hours were held every day Monday through Friday from 1:00 to 2:00 P.M. for people who are well enough to go out, but who need treatments; medications, etc., that the nurse must administer. These were also held in the Municipal Building in Room 8.

The Plumbing Inspector, Mr. Harry Shannon, reports that he issued 456 permits and inspected 100 cesspools during the year.

The following is the report of Miss Frances McDonough, School Nurse at the Parochial School.

It is a privilege to present my sixth annual report explaining my program at St. Catherine's School.

School Physician

Dr. Thomas H. O'Toole visited the school on two days each week and examined the children recommended for examination, plus routine work. This year, he examined six hundred twenty-six children and the following defects were noted:

Throats	22	Lungs	0
Feet	4	Speech	12
Heart	8		

Twelve children in our school have had their tonsils out since school started in the Fall, and many others have appointments to have them removed during the summer vacation.

Diptheria Control

Schick Tested	209
Positive Reactors	8
Toxoid Injections Given	45

Tuberculosis Control

Dr. Thomas H. O'Toole gave the Tuberculin Patch Test to all second and ninth grade pupils who hal their parents' permission. We had no positive reactions. No tuberculosis was found among them. We had one contact who was x-rayed by the Norfolk County Tuberculosis Association. No tuberculosis was found.

Communicable Disease

The following rules regarding the exclusion of children with communicable diseases are still in effect. Children will be excluded from school for the following reasons:

Temperature under 97 degrees or 99 degrees or over.
Skin eruptions—contagions.
Evidence of sore throat.
Vomiting.
Returning to school without a certificate from the doctor after having a communicable disease.

The following is a list of reported cases of contagious diseases this year:

Scarlet Fever	1	Chicken Pox	68
Pertusis	0	Rheumatic Fever	3
Measles	6	Infantile Paralysis	0
Mumps	0		

We wish to thank the parents for their fine co-operation in the matter of communicable-disease control.

Audiometer Tests

The children from the first to the ninth grades, inclusive, had their hearing tested with the Massachusetts Puretone Machine this year.

Number tested	810
Number retested	92
Failed to retest	30
Notices sent	30
Recommended for lip reading	2
Attending classes for lip reading	2

Eye Clinic

Dr. Riemer and the public school nurses, conduct the Eye Clinic each week at the Norwood Junior High School. Usually, we are allowed four appointments each week.

All of the children at St. Catherine's School received the Massachusetts Vision Test this year. This test is divided into three parts, Part I is the test for acuity, Part II is the test for farsightedness, and Part III is the test for control. Two partial

failures in any part of the test means failure of the test, and these children are recommended for examination by an eye doctor.

Number given Massachusetts Vision Test	810
Number of children failing	124
Number needing new glasses	17
Number who did not need glasses	42
Number of children who needed glasses changed	14
Number of children to report next year	23
Number of children wearing glasses	115
Number of children examined by private doctors	24

Dental Clinic

The Dental Clinic is held each week at the Norwood Junior High School. In September, Dr. Timothy J. Curtin, assisted by Mrs. Margaret Curran, examined the teeth of all of the children in the school. Clinic permission slips were sent to parents of all children needing care. We went twenty children each week and all dental work on the children was finished for the year.

Weighing and Measuring

September	802	May	793
No. Losing	13	No. Losing	13

Speech Correction

Pupils recommended by the class room teacher as needing corrective speech work are taken by Mrs. Rose Nicholson in individual or group instruction classes depending upon the amount of correction necessary.

Mrs. Nicholson is a graduate of the Rooney School of Expression and has taken advanced courses under Dr. Pronovost of Boston University. She devotes five hours a week to group work and five hours to individual work.

Special cases receiving assistance now are:

Articulatory disorders	15
Voice disorders	1
Delayed speech	1
Cleft palate	1
Hard of hearing	3
Stuttering	1

I am very grateful to all who gave me such kind assistance in my work during this school year.

The following is the report of Mr. Bartley J. King, Health Agent.

The basis for control for relief from any condition which is detrimental to the welfare of a community rests in the knowledge of its existence. It therefor follows that the first requisite for the prevention or control of communicable disease is that the local health authorities should learn early of the existance of each and every case of communicable disease, occurring within the limits of the town.

When a report is made to the local health authorities of the existance of communicable disease the obligation passes in part from the individual to the community and the case becomes a community problem, subject to the regulations of the Board of Health. For the protection of the public, the Board of Health requests the co-operation of all citizens in preventing the spread of disease.

In August of 1949 the Massachusetts General Court passed a Public Health Bill which will eventually affect every community in Massachusetts. The Act which is known as the "Union Health Bill" Chapter 662, Acts of 1949 is similar in design to a Public School District where several communities pool their resources together to provide educational facilities for its people.

Under this act, two or more cities or towns may form a union health department which shall have all the powers and shall perform all the duties exercised or performed immediately prior to the effective date of this act, by the Board of Health of the constituent municipalities, the act becomes effective in August, 1959.

This Bill provides for minimum health services for communities which cannot afford or do not now provide these services.

The Norwood Board of Health provides most of the services that are required under the minimum requirements of this Act. However, there are some services that are rendered on a part-time basis at the present time that should be placed on a full time basis to meet the requirements of this Act and for the better interest of Public Health.

The Board of Health conducted sanitary inspections of restaurants, food stores and business establishment throughout the year. All esablishments requiring a license by the Board of Health were visited periodically for the purpose of inspection, these included homes for the aged, nursing homes and funeral establishments.

The Plumbing Rules and Regulations for the Town of Norwood are now in the process of revision and they will be printed in booklet form and distributed to interested parties as soon as they are ready.

While on Military Leave of Absence the duties of Milk Inspector, Leonard E. Cerran were covered by the Health Agent, who conducted tests on the products of all dairies that are licensed to do business in the Town of Norwood.

The Board of Health wishes to thank the various departments of the Town and all others who helped them in any way during the year.

CHARLES L. LYNCH, M.D., Chairman
JOHN J. BAYER
JOHN P. DIXON

REPORT OF THE ENGINEERING DEPARTMENT

Mr. John B. Kennedy
General Manager

Dear Sir:

I herewith submit my report as Town Engineer for the year 1951:

The year of 1951 was an exceptional year for the Engineering Department. The several new housing developments required considerable engineering services and inspection services to see that all town requirements and standards were complied with. It was the responsibility of the Engineering Department to make sure that the construction of streets, sewers, drains, water mains and easements for various purposes were done according to the best engineering practices.

The Engineering Department has worked in close cooperation with consulting engineers from the firm of Fay, Spofford & Thorndike in developing an adequate water supply for the Town of Norwood. It is expected that our new well at Buckmaster Pond which will give us about a million gallons of water a day at the present time and eventually will give us up to two million a day, will be in operation sometime in May of 1952. Now that we have ample water supplies, our attention will now be concentrated on an adequate distribution system to take care of the large industrial sections of the Town.

As several of the large developments are located adjacent to low areas the engineering department has spent considerable time supplying engineering advice and recommendations relative to drainage conditions at these areas.

The following work was put out on advertised bids with the work being done by various contractors. This work required construction plans, estimates of cost, specification contract documents, supervision during construction, final quantity measurements and other miscellaneous engineering services. On work done in the various developments, engineering inspections and checking of plans were made by the Engineering Department:

Highway Department

Margaret Street surfacing
Mylod Street resurfacing
Hill Street Extension to Washington Street
Chapter 90 Construction Work on Washington Street
Chapter 90 Maintenance Work on Neponset Street
Granite Street Extension
Central Street

Drain Construction by Contract

Nahatan Street	15" C.P.-847'	Ellis Avenue	10" C.P.-200'
Pleasant Street	12" C.P.-620'		

Sewer Construction (Contract)

Fisher Street—Walpole St. to Nichols St.	8" V.C. - 1172'
Edgehill Road—End to Lancaster Lane	10" V.C. - 636'
Edgehill Road—Field Line Trunk Line to Edgehill Road	12" V.C. - 187'
Lancaster Lane	8" V.C. - 660'

Pleasant Street at Talbot Avenue	8" V.C. - 246'
Winter Street—Westwood Line to Hawthorne St.	8" V.C. - 1304'
	6" C.I. - 1369'
Bond Street—Beech St. westerly	8" V.C. - 94'
Talbot Road Field Line	10" V.C. - 1500'
Windsor Road	8" V.C. - 782'

Sewer Construction (by Developer)

Spruce Road—Winter St. to Hickory Rd.	8" V.C. - 1967'	Talbot Road	8" V.C. - 563'
Hickory Road	8" V.C. - 1097'	Azalea Drive	8" V.C. - 740'
Brierwood Lane	8" V.C. - 352'	Ridgewood Drive	8" V.C. - 600'
Columbine Road	8" V.C. - 450'	Lane Drive	8" V.C. - 498'
Woodbine Road	8" V.C. - 568'	Bruce Road	8" V.C. - 2250'
Woodbine Road	10" V.C. - 135'	Sunnyside Road	8" V.C. - 600'
Laurel Road	8" V.C. - 497'	Fourth Street	8" V.C. - 106'
Holly Road	12" V.C. - 296'	Rosemary Road—Walter Rd. to Nichols St.	8" V.C. - 400'
Mayflower Road	10" V.C. - 426'	Morrill Road	8" V.C. - 549'
Longfellow Road	8" V.C. - 376'	Sixth Street	8" V.C. - 153'

Water Construction (by Contract)

Fisher Street	8" C.I.P.-1176'	Nahatan Street	8" C.I.P.- 396'
Pleasant Place	6" C.I.P.- 410'	Wash. St. (Pool)	6" C.I.P.- 237'
Gay Street	8" C.I.P.- 64'	State Highway	8" C.I.P.- 998'
Buckmaster Pond	12" C.I.P.-2102'	St. John Avenue	6" C.I.P.- 64'

Water Construction (by Developer)

Brierwood Lane	6" C.I.P.- 469'	Mayflower Road	6" C.I.P.- 430'
Columbine Road	6" C.I.P.- 604'	Morrill Road	6" C.I.P.- 692'
Forrest Avenue	6" C.I.P.- 208'	Rosemary Street	6" C.I.P.- 543'
Hickory Road	8" C.I.P.- 578'	Sixth Street	6" C.I.P.- 498'
Holly Drive	8" C.I.P.- 320'	Spruce Road	8" C.I.P.-1092'
Holly Drive	6" C.I.P.- 127'	Sunnyside Road	6" C.I.P.- 691'
Laurel Road	8" C.I.P.- 658'	Woodbine Road	8" C.I.P.- 729'
Longfellow Road	6" C.I.P.- 727'		

Bituminous Concrete Sidewalks (by Contract)

Andrews Street	387'	Grant Avenue	100'
Baker Street	232'	Lenox Street	155'
Bullard Street	343'	Maple Street	237'
Casey Street	100'	Monroe Street	56'
Cleveland Street	424'	Neponset Street	2274'
Dean Street	108'	Nichols Street	244'
Elliot Street	107'	North Avenue	745'
Fulton Street	346'	Oolah Avenue	152'
Gardner Road	91'	Oxford Road	438'
Gay Street	461'	Phillips Avenue	237'
Pleasant Street	428'	Rock Court	137'
Railroad Avenue	1339'	School Street	220'
Granite Street	645'		

Granolithic Sidewalk (by Contract)

Cypress Street ..... 105'

Miscellaneous Work

The following is a partial list of the more important work done throughout the year:

1. Various Board of Survey layouts checked.
2. Acceptance plans for Ridgewood Drive
   Ridgewood Drive — Windsor Road
   Talbot Road — Edgehill Road
3. Survey Plans and estimates
   Central Street Extension to Washington Street
   Lenox Street Widening
4. Plans for land transfers for school purposes
5. Locating and posting tree removal notices
6. House locations, measurements and calculations on 1950 new buildings for the Assessors
   257 new houses
   130 remodeling of old houses
   5 business and factory buildlings
   40 garages
7. Plotting 1951 land transfers on the Assessors' Plans
8. Plans and descriptions for tax sales
9. Plans and staking out new burials' section at Cemetery
10. Plotting 1951 burials on individual lot plans
11. Particular sewer and water estimates to new houses
12. Pole locations on various streets throughout the Town
13. Plans and descriptions for zoning changes
14. Installing master meter for checking water usage complaints
15. Making various reports to different State Departments
16. Attendance at State and County hearings relative to new highway layouts and requests for contributions on State Aid Roads
17. Various parking studies and reports
18. Investigation and reports on various drainage conditions in the Town
19. Checking chlorine feeding equipment at Hawes Pool and Westwood Pumping Station
20. Printing and placing names on the Honor Roll
21. Gas main locations on various streets
22. Information for various engineers, builders and contractors on sewer and water locations for service connections
23. Attendance at Selectmen's meetings and hearings and at Town Meetings to answer questions relative to Engineering problems
24. Water Street relocation and various conferences relative to locations and designs
25. Various surveys and plans on locations for new industries

ALBERT W. THOMPSON,
Town Engineer

REPORT OF SUPERINTENDENT OF PUBLIC WORKS

Mr. John B. Kennedy
General Manager
Norwood, Massachusetts

Dear Sir:

I herewith submit my report as Superintendent of Public Works for the year 1951.

HIGHWAYS

Street Cleaning and Patching: Street cleaning and patching was continued as usual. Patrol sweeping was a daily affair in the Norwood and South Norwood business areas. All streets were swept in the Spring. Road surfaces were again swept wherever gravel, stone or leaves accumulated.

The worn out Town ½ Cu. Yd, Power Street Sweeper broke down several times. The cost of reconditioning this unit would more than equal five hundred times the turn in value of the Sweeper.

The department was severely handicapped without its own Sweeper and resorted to a hired Sweeper for limited operations. It is to be hoped that we can acquire a new Town owned 2½ - 3 Cu. Yd. Sweeper this Spring.

Such a unit could carry its load direct to the Dump. The outmoded ½ Cu. Yd. Sweeper could not travel with its load after the hopper was full.

Guard Rail and Wall Maintenance: A new guard rail at 540 Nahatan Street. Repairs were made to the wall and rail at Ellis Pond Brook, Walpole Street, Hawes Brook fence Washington Street, Shattuck School wall, Fulton Street and Chapel Street wall near Washington Street.

Bridges and Culverts: Water Street Bridge across the Neponset River was found unsafe and the street was closed to vehicles per order of The Board of Selectmen.

The flow line of water passing under the Winter Street culvert at the Westwood Town Line was lowered at the request of property owners in the Shady Arbor Development.

The culvert across Endicott Street and the open drain west of the street was cleaned upon request.

Equipment Maintenance and New Equipment: Majors repairs were made to the following—105 Cu. Ft. portable Compressor Blower Type Tree Sprayer, Power Street Sweeper, No. 4 and No. 7 Chevrolet Trucks, No. 5 Dodge Truck, No. 11 Mack Truck, Cletrac Overhead Shovel and an HG model Sidewalk Tractor.

Continuous maintenance kept the 22 year old FWD Truck going. The Police and Light Departments cars received maintenance as requested. Remaining Public Work equipment and tools were maintained.

Some of the more important new equipment acquired were: (1) ¾ Cu. Yd. Hough Payloader: (2) Jenny Steam Cleaner; (3) Flexible Sewer Rod equipment and Trailer for cleaning main sewers and (4) Electric Homelite Generator for running high speed Chain Saws. Two electric motor driven Chain Saws, Hand Saws, Pruners and other equipment necessary for care of trees.

New Street Signs: Fifty street signs were erected in the Mastercraft, Crestwood, Hillshire, Cedarcrest, Morrill Park, Dean Hill, Neponset Heights and Plimpton Estates Developments.

Maintenance and Control of Traffic: New regulatory traffic signs of all descriptions were created and directed. Traffic lines, stop signs, crosswalks, etc. were printed twice. Street signs and traffic signs were repaired and painted as needed.

Walks and Shoulders: Eighteen isolated hot top or gravel Safety Islands were constructed for use of children boarding or leaving school buses.

Granolithic, asphalt or gravel walks disturbed while removing trees were replaced in kind.

Isolated gravel or hot top walks were built on Walpole Street and Oxford Road. Hot top driveway ramps were laid upon request. Washouts were corrected as they occurred.

Shoulder maintenance was carried out on Elm, Malple and Neponset Streets.

A dry masonary wall was erected at one location on Cleveland Street to back up the asphalt sidewalk. And also another location on the same street, fill was placed behind the existing sidewalk for the same reason.

Surface Treatments: Twenty-six thousand, three hundred and ninety-five (26,395) gallons of RC-5 Asphalt and twelve hundred and seventy (1270) tons of ⅜" broken stone was used on resurfacing of street.

Street pavement maintenance will continue to be a serious problem. Poor foundations and lack of drainage cause the rapid deterioration of bituminous treatments. As it is economically impossible to rebuild all of these streets, it is imperative that constant attention be given to these surfaces and that we annually surface, treat, hone, mix in place or hot top approximately 200,000 square yards. At this rate, we would get around the Town once in five years. At the rate appropriations are made at present, a street will be treated on an average of once in twelve and one-half years.

Chapter 90 Maintenance: Approximately $6,0000.00 of our appropriation was appropriation was spent on widening the west side of Neponset Street from Old Washington Street to Jefferson Drive, a distance of 2400 feet. In this section, trees were removed, drainage relaid in part, catch basins and manholes adjusted to grade, excavation was done to the designed subgrade, gravel was placed and bituminous treatment was given to the widened area.

Existing driveways in this area were either partially or wholly reconstructed due to their musuallly steep slope. Their grade was increased materially when the length of each driveway was cut back to the established gutter line.

Snow and Ice Removal: The snow fall this year did not average normal. However, moderate accumulation early in the year and again in December combined with repeated freezing rain and snow problems, resulted in the Department using large tonnage of sand and salt. Plows were frequently damaged because of striking high manhole covers.

Refuse Collection: The work of collecting rubbish went along smoothly despite many more stops due to increased number of homes. It is planned to print a revised schedule for collections soon and distribute one to each family.

The Rubbish Truck has had little or no maintenance in five years. This year it will require a major overhaul.

Public Dump: The Dump has been well maintained. Bulldozer work at the Dump is on the increase due to the decreasing size of the Dump area, and the increasing payloads carried to the Dump by the Town, contractors and home owners.

Trees and brush were burned at the Dump on rainy days. A new shelter for the caretaker was built to replace the one destroyed by fire. Vandals frequently broke the gate and it had to be repaired.

Drain Maintenance and Construction: All drains, catch basins, drain manholes and open drains were maintained as far as appropriation and time would allow. Broken pipe was corrected at Belmont, Central and Sycamore Streets. One catch basin was built on Neponset Street and one on Irving Street.

Gutters were regraded to improve the drainage on Peabody Road and at Chapel, Winter, Dean and Elm Streets.

Tree and Insect Suppression: During 1951, the Tree Department limbed up and pruned many trees upon request. Twenty-five trees were removed by us while four were contracted out to the Bartlett Company.

Roadside trees and trees on Town owned properties were sprayed with a 6% DDT mixture. Elm trees were given a second DDT spray for Elm Leaf Beetle control. Weed killer was spread for the control of poison ivy.

The Bartlett Company were employed to conduct a Town wide survey for elm shade trees suspected of being infested by Dutch Elm Disease. Collected samples were analyzed by the University of Massachusetts Laboratory for Control of Dutch Elm Disease. Seven diseased trees were found and they were destroyed by the Public Works Department.

We have at this writing seven exceedingly large Elm trees that are dead and the cost of removing them by contract will approximate $1,000.00. We believe they were killed by Dutch Elm Disease. To allow them to stand is a menace for two reasons. (1) They will spread the disease if not removed before April and (2) the nature of the disease is the limbs become brittle and will fall down within two years. I recommend a separate appropriation of $2,500.00 for Dutch Elm Control.

The practice of planting shade trees on private property rather than in the tree lawn was continued where possible. Thirty maples were planted during the year.

The trees on many of our residential streets need to have dead wood cut and cavities cleaned and drained. Not to mention the necessity of limbing up to allow vehicles to pass beneath or pruning for clearance of wires. A large appropriation is recommended for only limited operations can be carried on with the size of the appropriation raised heretofore.

Shrubs at Town buildings, parks and playgrounds were trimmed and shaped at the proper time.

Parks and Playgrounds

Parks Maintenance: The usual maintenance as cleaning grounds, cutting grass and caring for trees in our numerous park system was cared for under this heading. This appropriation provides for the upkeep of center strips on our double barreled highways as well as work to both our many large and small parks.

Playground Maintenance and Improvement: A partial list of the work in this department follows:

Spring cleaning of all playing fields.
Seasonal mowing of all fields.
Cut brush.
Complete reconstruction of Civic Baseball diamond.
Additional benches at Civic Baseball field.

Rebuilt Civic Tennis Courts.

New Soft Ball diamond at Wilson Street.

New 1" Water Line from Wilson Street to bubbler erected at Wilson Street Playgrounds.

General maintenance work on all other baseball fields.

Installation of a second Water Pump and two hundred feet of 2" Water Pipe to take water direct from Great Pond for the toilets and showers at Willett Beach field house.

Hawes Pool:

Loamed and seeded area around pool.

Laid 6" Water Main from Washington Street to pool.

Installed a cooler bubbler.

Repaired and painted pool.

Emptied pool weekly, cleaned and refilled pool.

Repaired and repainted field house.

Maintained Chlorinator.

Attended to repairs, painting, setting up and removing seasonal equipment at various playgrounds.

Attended to necessary maintenance at five skating rinks.

Stripped 2000 yards of loam from Hill Street Extension for future use on playgrounds.

Sewer Department

Sewer Maintenance and Construction: The annual cleaning of Mains was carried out as far as time and appropriation would allow. Plugs on mains and domestic connections were relieved as they developed. Several house lines were partially relaid when clogged with roots. It would be good policy to repairs others that have backed up year after year.

There were 54 service calls because of trouble in house connections. Most of this work was in new developments. Sixty-eight house connections were laid from existing mains to houses and all but three were laid by Public Works Department personnel.

A new Sewer Station was built at Spruce Road to handle sewage from the Shady Arbor development. Considerable time was required to maintain this station.

Water Department

General: Water was abundant this year and is at a high elevation at this writing. Pumping at Westwood was greater than need be just to deliver water to the distribution system for two reasons. (1) To keep the water level at Buckmaster Pond down to facilitate erection of a pole line to the new well house and (2) To build up available storage during the month of December without pumping from either Westwood or Ellis Stations between the hours of 4:30-6:30 P.M. daily.

Superintendent Hardy of our Light Department reports that the Boston Edison Company base their 1952 rates on the peak demands of the previous year. And to offset the Christmas lighting loads, we did not run our large motor during hours of peak loads throughout the holiday season. We understand this operation alone saved the community an estimated $2,500.00 on their 1952 Edison power bills.

Westwood Station: The new 12" line from the recently driven well to the force main at the Westwood Station is finished. Both well and line were tested and found satisfactory. The new well house is finished, the pump and motor is installed

and we now await the controls. It is anticipated that this well will be supplying us with water within two months.

The Westwood Station lawn was regraded and the overflow culvert from the pond was repaired. The clear water basin was drained and cleaned. The sand filters were cleaned frequently.

A bulldozer roughed out a road around one side of the pond for use of the Light Department and sloped the shore of the pond adjacent to Pond Street.

A 10" valve was inserted in the force main line within the station to replace one that was found defective.

Miscellaneous large size obsolete pipe and valves were also removed. The high lift pump was packed and the floor of the low lift pump room was elevated to the grade of the pump concrete footings by adding gravel fill. Later the surface will be concreted. A sump pump in this room was replaced when the motor burned out. The chlorinating aparatus was maintained.

Ellis Station: Grounds—The shrubbery and lawns were maintained. The pine groves within the water shed were thinned out and trees pruned, so that we could better prevent forest fires.

Surface water from Mastercraft was allowed to run off to land around No. 2 Gravel Packed Well.

The old gravel pit was stripped of loam and most of the fill used by the department came from this pit.

Targets were repaired at the Rifle Range, brush cut and gates and signs erected to prevent trespass to the Range were put in A-1 condition.

The interior of the new Ellis Station was kept in repairs and painted. Two exterior walls require waterproofing and the outside wooden trim need painting. The roof on an ell of the Old Ellis Station was shingled.

Machinery Maintenance: All meters were calibrated and adjusted. A large motor driving one of the two high lift pumps was sent to the General Electric Company for a major overhaul. The motor bearings on the second high lift pump were renewed by Public Works water pumping station operators.

Sleeves were replaced on one of the two low lift pumps. A burned out single phase sump pump motor was replaced by a new three phase motor.

The vacuum pumps have seen a lot of service. One of the three units in use at this station is away for repairs. And we hope to purchase a new motor to go along with a spare pump we have on hand.

Then we can progressively repair the remaining units and have in the end a spare motor driven pump to replace the vacuum pump at Westwood, or any of the three at Ellis.

Water Maintenance and Construction

Mains: Several mains were broken mostly by contractors as they were excavating preparing the trench to tie into existing mains.

Mains were blown off upon request to correct color, taste, odor or free the pipes of sand.

Hydrants: Nine aged hydrants were replaced. Hydrant gates were installed if none existed. Eventually we hope to carry out a program of annually inspecting and turning down all main gates. This objective is to break loose all corrosive deposits that build up beneath the moving parts of a gate and prevent the gate from shutting in an emergency.

Seasonal inspection of hydrants were conducted to insure positive operation of hydrants during cold weeather.

Replacement, repairs, and blowing out of water house connections is a large part of the program for any water department. Low pressure jobs were wired out upon request. Another part of the maintenance program is Metering and Meter repairs.

Meter Repairs and Replacements: The department, now having a new building has been able to once more set up a Meter Shop. We have procured a new meter test bench and facilities that go hand in hand with testing and repairing meters.

The meter is the cash register of the water department and to get the right revenue the meters should be accurate. Many of our meters under register due to lack of maintenance. We should, therefore, at a minimum, plan to test all of our meters once in seven years. Two hundred and eighty-three (283) new meters were set and three hundred and seventy (370) replaced during the year.

Standpipes: No work was done on the tanks this year, but they will require painting next year. The action of the altitude valve has not been positive either on opening or closing. Repairs have been made but the spring tension that actuates the motion of the valve has not been completely adjusted at this writing.

Water Construction: The department with its own force installed 95 of the 98 new water house connections, completed at the request of home owners.

A short section of main was added to the existing six-inch St. John's Avenue water main.

A total of 525,584,000 gallons was delivered to the mains from Ellis Station and 168,129,000 gallons was delivered to the mains from Westwood Station making the total delivered to mains 693,713,000 gallons.

Miscellaneous

The town, being a self-insurer for Workmen's Compensation has paid for compensation pay and medical expenses. Regular employees received two weeks vacation with pay and are allowed sick leave for the year to the extent of 15 working days.

New Town Garage

The second section of the eleven new garages were dedicated in October when we were host to the Norfolk-Bristol Highway Superintendents' Association. We are much better equipped now to render service than formerly. Ultimately we shall require another building for storage of materials and out of season equipment. We have a new gas pump with new 10,000 gallon underground tank. And, a new 850 gallon underground tank for storage of fuel oil for the first section. This installation of gas heaters and piping in the new section was handled by this department.

General

The General Manager and the Board of Selectmen should give serious consideration to a program for procuring replacements and added new equipment.

In concluding this report, we express our appreciation of the friendly and cooperative attitude not only of the elected and appointed officials of the town but of all employees with whom we have had contact.

Respectfully submitted,

ALBERT E. CASEY,
Superintendent of Public Works

In Memoriam

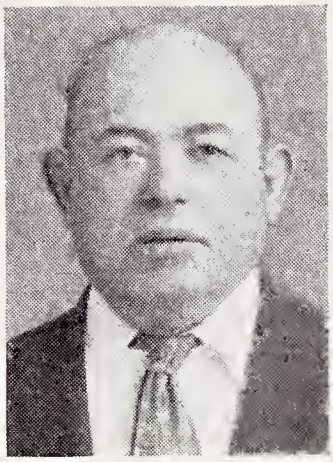

VINCENZO FAMIGLIETTO

Born February 20, 1881 Died May 19, 1951

Vincenzo Famiglietto, 38 Tremont Street, was employed by the Town of Norwood from the year 1922 until his retirement from active service on February 16, 1950 as a Blacksmith.

He worked on a good many sewer, water, drain and highway projects that helped to develop Norwood.

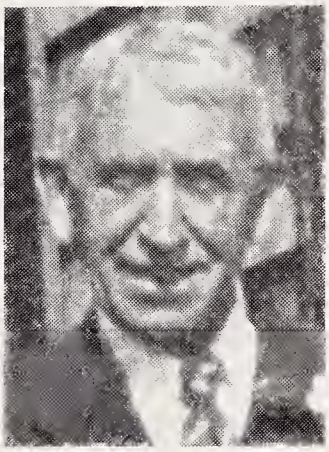

HUGH NICHOLS

Born 1875 Died September 23, 1951

Hugh Nichols was employed by the Town of Norwood in the year 1923 and worked until his retirement a few years ago as a laborer, park employee and general all around utility man.

DANIEL SLATTERY

Born August 10, 1872 Died August 24, 1951

Daniel Slattery, 19 Everett Avenue, was employed by the Town of Norwood since September 3, 1908 and during the last thirty years as a Water Station Pumping Operator until his retirement a few years ago. He also served the town as a Selectman years ago.

The above men served the Town of Norwood faithfully for a great number of years and helped make Norwood the wonderful town it is to-day.

The Town of Norwood extends this expression of gratitude for their long period of faithful service and records its appreciation and its expression of condolence in their departure.

ANNUAL REPORT

OF THE

NORWOOD PUBLIC SCHOOLS

TOWN OF NORWOOD

MASSACHUSETTS

FOR THE YEAR ENDING DECEMBER 31

1951

REPORT OF THE NORWOOD PUBLIC SCHOOLS

REPORT OF THE SCHOOL COMMITTEE
1951

School Committee

	Term Expires
John J. Cavanaugh 235 Railroad Avenue, NOrwood 7-0679-M	1952
Edward H. Thompson 9 Gardner Road, NOrwood 7-1735-R	1952
John F. Kiley 14 George Street, NOrwood 7-0198	1953
John F. Reynolds 31 Oak Road, NOrwood 7-0851	1953
Thomas R. Bowler 112 Winslow Avenue, NOrwood 7-1180-R	1954
Frances L. Blanchot 226 Vernon Street, NOrwood 7-0299-W	1954

Organization

John F. Reynolds, *Chairman*
Elizabeth Syverson, *Clerk*

Standing Committees

Appointment of Teachers: Mr. Bowler, Mr. Kiley, Mr. Reynolds.

Educational Proram, Purchase of School Books and Supplies: Mr. Kiley, Mr. Bowler, Miss Blanchot.

Finance: Mr. Thompson, Mr. Cavanaugh, Miss Blanchot.

Custodians, Schoolhouses, and Grounds: Mr. Cavanaugh, Mr. Thompson, Mr. Reynolds.

Committee Meetings

The regular monthly meeting of the School Committee is held in the Committee room, Room 100, Junior High School Building, at seven-thirty o'clock on the third Wednesday of each month.

Superintendent of Schools

LINCOLN D. LYNCH, 21 Florence Avenue, Telephone NOrwood 7-1266.

The office of the Superintendent of Schools is at the Junior High School, and is open from 8 a. m. to 5 p. m. every day, from Monday through Friday, inclusive. Telephone NOrwood 7-0133.

Secretary and Clerks

Elizabeth Syverson, 68 Elm Street, Telephone NOrwood 7-1461-W, Principal Clerk and Secretary to Department Head and Clerk of School Committee.

Elvie A. Schaier, 44 Highview Street, Telephone NOrwood 7-2227-R, Junior Clerk and Stenographer.

School Calendar

Monday, September 10, 1951—Schools Open.
Dismissal at noon.
P. M. Faculty Meetings.

Holidays

Friday, October 12, 1951—Columbus Day.

Friday, October 26, 1951—Norfolk County Teachers' Convention.

Monday, November 12, 1951—Armistice Day.

Thanksgiving Recess: Schools close at noon, Wednesday, November 21, and reopen Monday, November 26.

Christmas Recess: Schools close at noon, December 21, and reopen Wednesday, January 2, 1952.

Winter Recess: Schools close Friday, February 15th, and reopen Monday, February 25.

Spring Recess: Schools cllose Thursday, April 10th (Friday, April 11th, Good FFriday), and reopen Monday, April 21st.

Friday, May 30th—Memorial Day.

No-School Signals 2-2

Repeated at 7:15 a. m.	No sessions, Kindergarten through 12th grade, all day.
Repeated at 7:30 a. m.	No forenoon session, Kindergarten through 9th grade.
Repeated at 7:45 a. m.	No forenoon session, Kindergarten through 6th grade.
Repeated at 12:45 p. m.	No afternoon session, Kindergarten through 9th grade.
Repeated at 12:30 p. m.	No afternoon session, Kindergarten through 6th grade.
Repeated at 6:15 p. m.	No session for evening schools.

Note: When the No-School signal is sounded, all street lights are illuminated, if possible, for three minutes.

Radio Stations (WBZ, WEEI, WHDH, WNAC) will broadcast notices between 7:00 a. m. and 8:00 a. m., and when possible, at noon and at night.

REPORT OF THE SCHOOL COMMITTEE

To the Citizens of Norwood:

The reports of the Superintendent, Principals, and Supervisors, present vital facts related to Norwood Schools. Items which the School Committee regards reportable and not included in the aforementioned reports are submitted herewith.

This statement, and the reports of school officers, taken together, are adopted as the Report of the School Committee, it being understood that such adoption does not commit the Committee to the opinions or recommendations made therein.

Redistricting

Approximately one hundred pupils were transferred from the Callahan School to the Balch School at school-opening time in September.

This action was made necessary as a result of the crowded conditions at the Callahan School. The pupils who were thus affected were those whose transportation to school is provided at public expense. All live in the area east of Highway No. 1.

The solution to the crowding problem was relatively easy, since it was simply a matter of transporting children from one crowded school to the Balch School in which there were many empty rooms.

Notwithstanding this action, the Callahan School is still the center of a crowding problem which again will demand solution.

The source of school enrollment increase in the district is, of course, the new large realty developments in the northern section of the town.

New real estate developments in other sections of the town will require constant study of the problem of finding suitable school housing facilities in the neighborhoods of the children to be served.

Very rapidly the housing capacities of the Callahan, Shattuck and Winslow Schools are being taxed to capacity.

The rather obvious, easy and expedient answer is to be the transfer of children who, for a few years, may be housed in the Junior High School building, and who live in neighborhoods not too far from it.

Naturally, the enrollment pressure in each of the four school districts will be relieved by such action. However, three years hence, the problem will again arise, for the swelling surge which now presses the elementary school housing facility will, by that time, have begun to apply the same pressure to the Junior High School which, now only half-full, will be taxed to housing limits.

Printing Equipment

The old and out-dated equipment in the Printing Shop at the Junior High School has, in considerable part, been replaced as a result of the purchase of equipment, acquired through a private sale, which is modern and in first class condition. This equipment, if new, would cost nearly $4000. However, it was purchased for $2,300.

Redecoration

When schools reopened in the fall, children returned to much more pleasant and attractive school buildings.

At a total cost of approximately $20,000 the interior of the Balch, Winslow and Callahan Schools were redecorated.

These schoolhouses were redecorated in light colors which, apart from giving the schools an attractive appearance, provide lighter and brighter schoolroom working and study areas. Many rooms which, heretofore, were dark, even under artificial illumination, are now quite satisfactory from every viewpoint.

Kindergarten Enrollments

Although an enumeration of grade enrollments is elsewhere presented, we would like to call attention to the situation by special reference. The average kindergarten enrollment for the previous three years has been, roughly 200. This year, in October, there were enrolled in the kindergarten approximately 330.

Without wishing to bore the reader by presentation of detailed interpretations, it seems that there is strong likelihood of our being faced with increasing enrollment waves which will strike the Junior High School in three years and again in greater force in six years.

There is one conclusion which may be deduced from a study of enrollment tables. The town must face the need for additional school housing facilities.

Henry O. Peabody School—Advertising

Dwindling enrollments in the Henry O. Peabody School presented a rather difficult problem to the School Committee.

The Committee has given much time and study to this problem. Several practical steps have been taken, including efforts to secure the support and co-operation of the Henry O. Peabody Board of Trustees, School Committees, and school officials in nearby towns, looking toward fulfillment of the purpose of this unique educational endeavor.

The reader will profitably peruse the statements of the Director of the Henry O. Peabody School, as presented elsewhere in this report.

CHANGES IN PERSONNEL — 1951

Resignations

Miss Kathryn R. Byrne, Junior High School, to be married.
Miss Patricia McDavitt, Junior High School, to be married.
Miss Margaret M. Riley, Balch School, to be married.
Miss Alice J. O'Malley, Balch School, to be married.
Miss Elaine M. Macmann, Callahan School, to teach elsewhere.
Miss Margaret A. Cassidy, Shattuck School, to teach elsewhere.
Mrs. Pauline Ficco, Winslow School, to stay at home.
Miss Doris H. Jackson, West School, to be married.
Miss Patricia E. Shortall, Division of Special Services, to be married.

Deaths

Miss Esther A. Griffin, Teacher, Junior High School, July 26, 1951.
Miss Helen V. Welch, Senior High School Cafeteria Worker, June 3, 1951.

Transfers

Mr. Thomas A. White, from Balch School, Grade 6, to Junior High School.
Mr. Robert E. Duke, from Shattuck School, Grade 6, to Junior High School.
Miss Louise E. Nugent, from Grade One, Junior High School to Grade One, Callahan School.
Miss Eleanor T. Sline, to full-time Junior High School Home Economics.
Mrs. Helen F. Beardsell, to Senior High School and H. O. Peabody Home Economics.

Military Leave

Mr. Henry F. Fairbanks, Senior High School.

Appointments

Mr. James E. Donovan, Junior High School.
Mrs. Grace R. White, part-time Home Economics, Junior High School.
Mrs. Evelyn F. Ramsdell, Division of Special Services.
Miss Lucille Kaizer, Division of Special Services.
Miss Esther A. Studley, Balch School, Grade 1.
Miss Georgia Christopulos, Balch School, Grade 1.
Miss Elizabeth R. Lagarde, Balch School, Grade 4.
Miss Marie A. Repani, Balch School, Grade 3.
Mr. Francis J. Duffey, Balch School, Grade 5.
Mr. Umberto V. C. Napoleone, Balch School, Grade 6.
Miss Agnes M. Bagley, Callahan School, Grade 2.
Mrs. Josephine Paul, Balch School, Grade 5.
Miss Jeanne H. Lockhart, Shattuck School, Grade 1.
Miss Anne E. Nolan, Shattuck School, Grade 5.
Mr. Edward F. Sweeney, Shattuck School, Grade 6.
Miss Elizabeth A. Daley, Winslow School, Grade 1.
Miss Ann S. Pithie, Grade 1, West School.
Mrs. Doris M. Cullen, Callahan School, Grade 5-6.
Miss Marie Sheahan, Kindergarten, Callahan and Balch.
Miss Ethel W. Johnson, H. O. Peabody School, Foods—Bakery.
Miss Clara A. Allison, H. O. Peabody School, Foods—Tearoom.

Resolution

KATHRYN ROSE BYRNE

Following twenty-seven years of uninterrupted service in the Norwood Public Schools, we know that you must feel that you have played a very important part in, and contributed in no small way to our school program.

Mindful of your generous, enthusiastic, and spirited attention to your duties as a teacher, we regret your departure from the services to the young people of Norwood whom it has been your pleasure to serve.

We hope that you will remember a proven record of outstanding service with much satisfaction. We hope, too, that the memories of pleasant associations will enrich the enjoyment of many happy years to come.

July 1, 1951 NORWOOD SCHOOL COMITTEE

Appreciation

We, Members of the Norwood School Committee, appreciate the willingness of the employees of the Norwood Schools in the performance, each according to his capacity to contribute, of the many and difficult tasks they have so generously undertaken.

JOHN F. REYNOLDS, *Chairman*
MISS FRANCES L. BLANCHOT
THOMAS R. BOWLER
JOHN J. CAVANAUGH
JOHN F. KILEY
EDWARD H. THOMPSON

REPORT OF THE SUPERINTENDENT OF SCHOOLS

Herewith, I submit my sixteenth annual report as Superintendent of Schools.

Another School Site—or Two—or Three?

Reference to my earlier reports will remind the reader of the need for attention to the needs of an expanding school community.

Already, to meet the situation in part, an adequate site has been procured. (Near the Dean Street-Neponset Street area.)

I am able to report with much pleasure the facts of School Committee and Planning Board Approval of an area, in the Nichols Street-Fisher Street section of the town, suitable and desirable as a future school site.

Assuming, that, in the future Norwood may be a thickly settled community, it is my opinion that the Town should take steps to acquire land in the Holmwood Section and adjacent to a Town-owned playground.

Another area which has a development potential and which may some day demand school housing facilities is the area on Pleasant Street, near the end of Lenox Street.

A look at one of our Town maps will reveal its distance from the Balch, Callahan and Neponset school sites.

Workshops

On November first, there were conducted two well attended and profitable Institutes for teachers.

At the Callahan School, with the cooperation and support of the able State Supervisor of Primary Music, Mrs. Martina Driscoll, our kindergarten and primary teachers, together with those from our neighboring towns, spent a most profitable day in study of the methods, materials and philosophy of primary grade music.

Several well-known authors and supervisors who have been successful in this most interesting field spent the day with us.

Interest in the discussion was maintained at high level and participation was most enthusiastic.

While the primary grade teachers were meeting at the Callahan School another group consisting of intermediate grade teachers was assembled at the Junior High School.

This Conference was held for the purpose of discussing the New Curriculum Guide for the Upper Elementary grades.

Our Junior High School teachers, our upper elementary grade teachers and those of neighboring towns attended in large numbers.

Miss Mary O'Rourke, State Supervisor of Elementary Education, ably assisted by a staff of experts and consultants, many of whom contributed to the construction of the Guide itself, spent the day with us, conducting most interesting explanation and discussion features.

In Memoriam

Esther A. Griffin entered the service of the Norwood Public Schools in September, 1927.

The teachers who knew her loved and respected her. She was most sympathetic in her dealings with children.

All of us in the School Department who knew her mourn her departure.

High School—Plant Needs

Now that the Town has taken steps to acquire land in back of the bleachers at the High School, it is well to consider the need for erecting a combination bleacher-field house to replace the old wooden stands which are not satisfactory for many reasons.

The cost of maintaining a rather weak structure, the danger of its collapse, and the advantages of a higher, permanent, more spacious and serviceable facility would suggest the advisability of early action.

The High School Library needs much reconstruction—redecorating—new book shelves—enclosures and rearrangement. If there are adequate funds in our maintenance budget, I would recommend immediate attention to this project.

On several occasions in the past, I have suggested the desirability of a year-round play area, to be constructed on the site of the present tennis courts.

The chief advantage of such a facility would be provision for skating during the winter time, tennis in the summer, and out-of-door games in spring and fall when the grounds are wet and the turf, muddy.

Another problem which confronts us is the matter of parking at the High School. At this writing, parking on both sides of Nichols Street is dangerous because of heavy auto and foot traffic at certain times during the day. There is not enough room for all the cars on either side. and, with the building of more homes on the opposite side of the street will come a most difficult traffic and parking problem.

Extension Course—Speech

Many of our teachers are about to complete a course in Speech Improvement presented by the Harvard-B. U. Service and conducted by Dr. Wilbert Pronovost.

Incipient speech disorders may be eliminated, if given proper attention by skilled teachers. Long established poor speech habits may be overcome and corrected by teachers trained to recognize and to refer them to qualified specialists..

This is tremendously significant. For one has only to reflect upon the extent to which one may suffer (personality-wise) from some of the afflictions which have in large part being ignored or left untreated.

Handwriting and Testing

As soon as our teachers have completed their course in Speech Improvement, committees of teachers will be working upon standard outlines for the Norwood Public Schools' Handwriting program and upon an outline of a complete testing service for all children from the kindergarten through Grade XII.

Massachusetts Interscholastic Athletic Council

The M. I. A. C. consists of five representatives from each of three groups in the Commonwealth—The School Committees, the Superintendents of Schools, and the Prinipals of High Schools.

Its prime objective is to recognize athletics as an integral part of the educational program for which school authorities are responsible.

The Council insists that school Athletics is the responsibility of School Committees and as such it is necessary that School Committees exercise the controls which are necessary, if athletics is to be what it is supposed to be.

Several abuses have developed which have arisen because, all too frequently, the program has gotten out-of-hand. so-to-speak, and in the hands of people who will, if they can, exploit youth.

As one of the representatives of this Council, I am much pleased to report that progress, though slow, is being made—progress which is in line with the objectives of the Council.

Jane C. Lane Medals

For many years, the income for the fund established by Mrs. Lane in memory of her husband, John C. Lane, has been adequate to provide medals to all those who, as members of the graduating class, have maintained a good citizenship record and a scholarship average of eighty-five per cent or higher.

Because of the facts that costs are higher and that the U. S. Mint at Philadelphia will no longer cast medals, it has been necessary to announce a change.

In keeping with the spirit and intentions of the donor the medals will be awarded, but only in such quantity as the income from the John C. Lane Fund will allow.

The L. G. Balfour Company of Attleboro has agreed to cast a new die for a new design (key) gratis and has agreed to make eight medals annually for the $20. which representes the income from the invested fund. These will be awarded to the eight-ranking scholars in each graduating class who have good citizenship records and who have attended the Norwood High School at least two years.

Charity Drives

The members of our Schools have contributed this year, as they have for many years, most generously in support of worthy appeals for help—Norwood Hospital, Save-the-Children Federation, Polio, Heart, Korean Refugees.

This is all part of a program designed to create wholesome attitudes and strong personal qualities in our young people.

Plant Needs

Our maintenance program this year will feature—exterior painting, badly needed, new plumbing to provide more hot water in more places, especially in schools where we have inadequate hot water facilities and up-to-date sanitary toilet facilities in some of ouur older school buildings. One basement room in the Winslow School will be finished for classroom use.

Staff Council—Salary Schedule

A few weeks ago, the Staff Council submitted a report to the School Committee. Certain statements in that report are significant and will be of interest to townspeople.

Following are a few quotations. "Reports have just been issued by the State Department of Education of Massachusetts, listing the educational status of teachers in the cities and towns of Massachusetts. Norwood is listed among 106 towns of population more than 5,000.

Of the 106 High Schools on this list, the Faculty of only 15 shows a larger percentage than Norwood of teachers who hold Masters Degrees. The median for

the 106 High Schools is 33%. 46% of Norwood's High School teachers hold Master's Degrees.

But, it is in the listing of the elementary schools that Norwood has improved. A few years ago Norwood was almost at the bottom of the list which rated School systems on the education of their elementary teachers. This last State report lists only *28* out of the *106* towns, in which a larger percentage of teachers in the elementary schools have degrees than Norwood. The percentage of elementary school teachers in Norwood who now hold a degree is 58. The median for the State in this respect is 47%.

It is true that a part of this improvement is due to the fact that only teachers with a degree have been hired during the past few years. But to a very great extent this improvement in rating can be traced to the fact that teachers who have been in Norwood for many years are now studying and earning degrees.

We believe you will agree with us when we conclude that the money you invested in the program of supermaximum remuneration has paid very large dividends.

Norwood can now boast of a group of teachers which, in the matter of education and background for teaching, stands above 75% of the Faculties of other towns in the State."

During the years 1948-1952, eight teachers who were granted degree equivalence by the School Committee in 1948 have since that time earned a Bachelor's degree, and one of them has earned a Master's degree. Since 1948, five other teachers have earned Master's degrees.

Of eighty-two teachers who are now in the system and who have been eligible to receive super-maximum salary increments, fifty-four teachers have earned one or more super-maximum increments. Sixteen additional teachers have undertaken further professional improvement courses. Only twelve have taken no formal professional improvement courses. Most of the twelve are older teachers who would find the extra work a health hazard.

Of the fifty-four teachers who have benefitted from pursuit of professional improvement courses (in satisfaction of which additional salary remuneration is secured at the rate of $100. for each of three years following successful completion of four credits of college work or their equivalent);

2 have earned 4 super-maximum increments
12 have earned 3 super-maximum increments
17 have earned 2 super-maximum increments
23 have earned 1 super-maximum increment.

Of the 126 teachers now employed in the system, thirty-three hold master's degrees and seventeen others have earned sixteen credits beyond the requirements for the Bachelor's degree.

"At the end of the second year under this program we are more than ever of the opinion that cooperation of School Committee, Superintendent and teachers always results in benefit to the educational system. The knowledge that our School Committee has confidence in its teachers, and makes every effort to further them in their work, results in an atmosphere free from tension and condusive to high morale."

In Memoriam

Miss Agnes Bridges has written a fitting testimonial to one of our fellow workers. It follows:

"It seems fitting that a particular tribute to Miss Helen Welch, deceased, be included here. She was a most faithful employee in the Cafeteria for a period of sixteen years. It would be difficult to find a more loyal friend, a more interested and faithful associate than Miss Welch. We have suffered a great loss which will long be felt. Our heartfelt sympathy goes to her family who so deeply miss a most loved and cherished sister."

Special Services

This year we have added two new teachers to the Staff of the Division of Special Services. Miss Kaiser and Mrs. Ramsdell have filled a need long recognized, and results are most satisfactory. Our schools are well cared for by these specialists who, working with Miss Casey, Miss McLaughlin and Mrs. Lee in the areas of Lip-reading, speech and Remedial Teaching are teaching children who need special help for which the ordinary classroom teacher has neither time nor specialized training.

Conclusion

May I take this opportunity to express to our new teachers a word of welcome and satisfaction, to our older teachers and other co-workers a word of gratitude and to the School Committee, a word of appreciation for the helpful support and encouragement which has been given me.

LINCOLN D. LYNCH,
Superintendent of School

TABLE I

SCHOOL DEPARTMENT RECEIPTS*

	Received 1951	*Anticipated 1952*
Tuition:		
City of Boston & Commonwealth of Massachusetts	$ 11,723.18	$ 12,000.00
Other Municipalities—Vocational	8,977.37	8,000.00
State Reimbursement:		
Vocational School	25,621.92	25,630.00
State Support, Chapter 70	51,264.28	52,000.00
Federal Reimbursement:		
George-Barden, Smith-Hughes Fund	1,695.42	1,650.00
H. O. Peabody Income Account	24,319.18	24,000.00
Sales—Work & Products:		
Girls' Vocational School	3,082.76	3,000.00
Boys' Vocational School	1,267.00	1,300.00
School Janitor Service	587.68	600.00
School Hall Rentals	466.00	500.00
Miscellaneous:		
Instruction Supplies	20.00	20.00
Practical Arts	123.15	125.00
Textbooks	103.73	100.00
Telephone Calls	17.79	25.00
Miscellaneous	43.38	50.00
Insurance	1,156.84	
	$130,469.68	$129,000.00

(* Not included are receipts on account of lunch counter operation or athletics. Legislation requires that these accounts are to be handled as revolving funds.)

TABLE II

TEACHERS EMPLOYED

	Sept. 1942	Sept. 1943	Sept. 1944	Sept. 1945	Sept. 1946	Sept. 1947	Sept. 1948	Sept. 1949	Sept. 1950	Sept. 1951
Senior High	33	28	28	28	33	32	32	32	32½	32
Vocational—HOP	8	11	13½	14½	12½	12½	12½	12½	12½	12½
Junior High	30	28	27	26	25	25	24	24	22½	23½
Elementary	42	40	42	41	41	40	40	40	40	41
Kindergarten							4	4½	4	5
Specials	3	3	3	3	3	3	3	3	7	7†

† Includes: Supervisor of Art; Instructor of Instrument Music; and Division of Special Services (5).

TABLE III

ENROLLMENT FOR TEN-YEAR PERIOD

(June Enrollments)

Year	Kindergarten	Elementary	Junior High	Senior High	Vocational Boys	Vocational Girls	Total
1941-42	.....	1,051	596	700	....	..	2,347
1942-43	.....	1,023	547	593	....	72	2,235
1943-44	.....	977	558	544	....	88	2,167
1944-45	.....	1,000	559	525	....	97	2,181
1945-46	.....	963	498	455	17	114	2,047
1946-47	.....	932	458	502	27	123	2,042
1947-48	.....	903	454	517	23	90	1,987
1948-49	197	962	430	495	29	84	2,197
1949-50	194	1,011	416	516	30	77	2,244
1950-51	177	1,076	431	496	24	60	2,264

TABLE IV

SCHOOL POPULATION TRENDS

(October Enrollments)

Year	Balch	Callahan	Shattuck	West	Winslow	Total Kindergarten	Total Elem.	Junior High	Senior High	Vocational Boys	Vocational Girls	Total All Schools
1942-43	315	212	227	51	200	.....	1,005	571	580	...	67	2,223
1943-44	269	219	223	56	199	.	966	553	534		96	2,149
1944-45	259	209	228	54	189	...	939	540	492	..	109	2,080
1945-46	241	217	233	49	222	.....	962	507	490	....	113	2,089
1946-47	249	216	217	50	205	.....	937	473	513	..	111	2,062
1947-48	268	204	229	46	185	.	932	458	527		97	2,040
1948-49	325	269	290	51	254	215*	1,189*	437	529	....	90	2,265
1949-50	337	287	278	47	255	199*	1,204*	417	521	...	78	2,251
1950-51	347	307	252	42	265	176*	1,235*†	419	503	.....	82	2,269
1951-52	463	355	299	55	272	331*	1,444*	460	522	...	77	2,533

† Includes 22 pupils in Grade One at Junior High School year 1950-51

* Included in totals under elementary school enrollments

TABLE V

EMPLOYMENT CERTIFICATES ISSUED DURING 1951

Type of Employment Certificate	*Boys*	*Girls*	*Total*
EDUCATIONAL CERTIFICATES—issued to minors between the ages of 16 and 21:			
Full Time 16-18 years of age	19	33	52
Full Time 18-21 years of age	100	86	186
Part Time 16-18 years of age	117	212	329
Part Time 18-21 years of age	36	17	53
(The differences with respect to the two age groups relate to kinds of employment and hours.)			
EMPLOYMENT PERMITS—issued to minors 14-16 years of age:			
Part Time Employment	37	15	52
Total	309	363	672

Total number issued in 1950	584
Total number issued in 1951	672
Increase for year	87

REPORT OF THE PRINCIPAL OF THE NORWOOD SENIOR HIGH SCHOOL

I have the honor to present my sixth annual report as Principal of the Senior High School.

In these days of conflict on so many fronts—social, moral, political and economic—the concept of education as solely the business of the school is completely outmoded. Indeed it is believed by most educators that if the better tomorrow envisioned for our young people is to become a reality, education must be recognized as a cooperative enterprise of truly vital concern, not only to the school, but to the home and to all other appropriate agencies in the community. This viewpoint is reflected in the report which follows.

Indicia of Curriculum Adequacy

The remarkable record of unbroken success which the School has enjoyed for many years in the matter of college preparation is a source of continuing satisfaction for all of us. As far as it is known, every member of last year's class who prepared for college was successfully admitted to the college of his or her choice.

In addition, a recent communication from Massachusetts Institute of Technology indicated that the privilege of certificating without examination to this eminent engineering school had again been accorded the Senior High School. It should be stated that this privilege is based on the record made at M.I.T. by the graduates of the school to which it is extended and that a very limited number of high schools and preparatory schools throughout the country are thus honored. The fact that the Norwood Senior High School is included in this select list is eloquent to attest to the quality of the instruction, not only in the Mathematics and Science Departments of the School, but also to that given in all our college preparatory classes.

No modern comprehensive high school, however, should be evaluated on the single criterion of the adequacy of college preparation. The modern secondary school in American society is the school "for all the chilldren of all the people." I am happy to report that Senior High School teachers are by and large mindful of this responsibility. In all departments meaningful and valuable experiences are available. The fact that the School has a very low drop-out rate—a rate consistently running less than 3 per cent—is, it is believed, indicative of the functional value of the learning experiences it affords for all of its students.

Parent-Teacher Association

In the spring of 1950, plans were made jointly by teachers and parents to form a Parent-Teacher Association at the Senior High School. During the first year of its existence, this organization held five very valuable group meetings. At all of them, educational matters pertaining to the School were discussed, and through personal conferences, both parents and teachers had the opportunity to arrive at better understandings of problems of mutual concern. This, it is believed, is in the direction of significant progress.

Yet no Parent-Teacher organization can reach its full stature as a contributing and cooperating agency until substantial numbers of parents in the community

understand its significance, enlist in its membership, and work enthusiastically for its objectives.

As we look to the future of our Parent-Teacher Association, it is very much to be hoped that during the years ahead many more parents will find it possible, not only to join the Association, but regularly to attend the limited number of meetings that constitute the year's program. It would be difficult to imagine a more effective way to promote the cause of education in the community.

Social Calendar

The social calendar for each school year, following approval by the School Committee, is published in the local newspapers. The social calendar for the year 1950-1951 was as follows:

Sophomore Party—Thursday, October twenty-sixth
Senior Class Play—Friday, December first (Junior High School)
All Sports Varsity Dance—Wednesday, December twenty-seventh
King and Queen Dance—Friday, January twenty-sixth
Junior Class Dance—Friday, March thirtieth (semi-formal)
Senior Spring Show—Friday, April thirteenth (Junior High School)
Senior Class Prom—Friday, May eighteenth (formal)

During the year, an attempt was made to bring to the attention of parents and others the following points with regard to the social calendar:

(1) All activities on the social calendar are under the direct supervision of School authorities.

(2) All dances end at 11 P. M. and, unless otherwise stated, are held at the Senior High School.

(3) No social activity is sponsored by the School which is not on the Social calendar.

(4) Whether a dance will be formal, semi-formal, or informal, is a decision which each individual class makes by a majority vote of the class.

(5) Whether or not students are to return home directly after social activities or to go elsewhere is, in its very nature, a matter for parents to decide.

I am happy to report that standards at school activities on the social calendar are exemplary in every regard. Parents and others are always welcome at these activties and, I am sure, are always favorably impressed by them.

Boys' and Girls' State

Last spring, five Juniors were elected—one girl to represent the School at Girls' State held at Bridgewater and four boys to be our representatives for Boys' State at the State University in Amherst.

Representatives from high schools all over Massachusetts come to these annual week-long conventions, and both boys and girls have the opportunity to become better acquainted with the machinery of local, county, and state government by actually forming and operating these units at their separate meetings.

Convention values for the year just past were multiplied when our five representatives at a special assembly in the fall gave to the whole student body most interesting accounts of their experiences.

We are indeed grateful to the local units of the American Legion and the American Legion Auxiliary which each year underwrite the cost of sending our delegates to these State meetings.

Athletes' Accident Benefit Fund

Since 1935, the School has had continuous membership in the Athletes' Accident Benefit Fund. The purpose of this fund is to provide at the lowest possible rate insurance to defray, at least in part, the cost of medical services necessitated by the more common athletic injuries. The fund is organized entirely on a non-profit basis and is under the supervision and control of the High School Principals Association of the six New England States. Last year over 21,000 students in 388 New England high schools had membership in the Fund. One hundred and ninety-five students in our own school last year purchased this protection at an annual individual cost of $1 for any sport or combination of sports excepting football and/or hockey or $3 for any combination of sports participation.

This insurance fund is working in a satisfactory fashion at the High School and is apparently meeting the needs of most of the students who participate in an athletic program. However, its continued success depends in large measure on a continued understanding by all concerned of its limitations as well as its strengths. The following points might be mentioned as being particularly important:

(1) The benefits and exclusions under the plan are listed in the Bulletin of information which is supplied to each student. It should be read carefully.

(2) By joining the Athletes' Accident Benefit Fund, no student is barred from securing additional insurance protection from other sources if additional protection is desired.

(3) Any student who has other insurance which in the parent's judgment is adequate is excused from the requirement of joining the Athletes' Accident Benefit Fund.

Photography Club

Another phase of our school life which should be mentioned at this time is the Photography Club. Membership is this organization is one of the most valuable of the extracurricular activities available in the school. The Photography Club meets twice a week under the able leadership of Mr. John A. Sullivan of the High School Science Department. Two years ago the Student Council presented to the School for the use of the Club a new Super D Graflex Camera with a flashlight attachment. Truly remarkable pictures have been made possible with this equipment. Last spring, the School Department purchased an Omega D Enlarger for our amateur picture-takers. Members are delighted with these facilities and are taking full advantage of the excellent learning opportunities made possible by them.

One of the focal points in our school corridor is the display case in which pictures taken by club members and submitted for the monthly club photography contest are on exhibition.

New honors came to the Photogrgaphy Club last spring with the announcement that a portrait taken by Miss Janet MacLeod using the School camera had been accorded State-Wide and subsequently National honors.

STATISTICS

Table No. 1

Enrollment as of October 1, 1951

Senior High School			
12th grade	70	99	169
11th grade	73	99	165
10th grade	89	97	186
			520
Boys' Vocational School			
Grade 9	3		
Grade 10	13		
Grade 11	7		
Grade 12	7		
	30		

Table No. 2

Estimated Enrollment as of September 1952

Grade 10	180
Grade 11	165
Grade 12	150
Boys' Vocational	30
	525

Recommendations

All our needs are known to Superintendent Lynch and in due course will be taken care of when financial consideration permit. Two of the most urgent are the following:

(1) The School library should be remodeled and equipped so that it may be a significantly contributing factor in our educational situation.

(2) New lighting fixtures should be installed in the Gym in order that late afternoon and evening basketball activities may take place under conditions which meet modern lighting standards.

In Conclusion

It is my happy privilege at this time to express a debt of gratitude to all those who in any way assisted during the year in this cooperative educational enterprise.

Particularly I want to thank Superintendent Lynch and the School Committee for their keen discrimination, wise counsel, and generous support in all matters pertaining to the School.

The names of those students who received special honors at the 1951 graduating exercises and the program followed on that occasion will conclude this report.

CHARLES A. HAYDEN

Graduation Awards

Berwick English Prize—Catherine C. Dowd.

Leighton Sumner Thompson Memorial Trophies—Mary B. Crimmins, Michael J. Sameski.

Edward S. Costello Memorial Trophy—John H. Mecars.

Teachers Club Scholarship—Elizabeth A. Mahony.

Norwood Women's Club Scholarship—Raymond P. Murphy.

Norwood Mother's Club Scholarship—Lorraine JU. Tulis.

High School Scholarship Awards—Peter J. Flood, Mary E. O'Grady, Carl G. Johnson, D. Leonard White, Judith M. MacIntyre, Richard A. Meyer.

Norwood Mothers' Club Award—Mary B. Patterson

Washington and Franklin Award, Sons of the American Revolution—Peter J. Flood

Margaret Nicholson Memorial Award—Raymond P. Murphy, Barbara M. Chubet

Charles R. Donnell Memorial Trophy—Joseph M. Minkevitch

John C. Lane Medals

Catherine C. Dowd
Raymond P. Murphy
Elizabeth A. Mahony
Lorraine U. Tulis
Barbara M. Chubet
Peter J. Flood
Carl G. Johnson
Mary E. O'Grady
Joan E. Percy
Francis W. Kaseta
Catherine E. Lamminen
Sylvia L. Johnson
D. Leonard White
Judith M. MacIntyre
Marie C. Lamb
Rita G. Elias
Jeanne M. Reynolds

GRADUATION EXERCISES OF NORWOOD HIGH SCHOOL
Class of 1951

Tuesday Evening, June 12, 1951
Junior High School Gymnasium

PROGRAM

PROCESSIONAL—"Pomp and Chivalry" ..... *C. J. Roberts*
High School Orchetra

INVOCATION
Rev. Edmund A. Miller

"Dawn" ..... *J. V. Dethier*
Chorus and Orchestra
Words by J. J. Gormley

When the Dawn breaks through,
Life begins anew,
Let us bear our joys and sorrows
With a heart that's true!
When dark clouds appear
O'er the path of Life,
We muust hold this truth in mind:
Nothing without strife!

Friendships we have known,
Seeds of culture sown,
Striving for the highest goal,
Wisdom light our soul!
Onward day by day
Courage in the fray,
Finding peace and honor,
In God, the Light, the Way!

Prince of Peace shed down Thy Light
Guide our faltering steps aright.
Keep us blessed in Thy sight.
Lead us to Thy mansion bright!

ADDRESS

Rt. Rev. Edward G. Murray, D.D., LL.D.
Sacred Heart Church
Roslindale, Massachusetts

"Graduation Hymn" ..... *E. Elgar*

Chorus and Orchestra
Words by J. J. Gormley

Lord guide our Nation,
Justice ever our goal.
Strengthen hearts that are weary;
Foster, nourish each soul.
Lord guide our lives each day so we pray.
Lead us into Thy Kingdom,
Thy Kingdom come.
Lead us into Thy Kingdom
Thy will be done.

GIFT OF THE CLASS OF 1951

Frank Bartucca

ACCEPTANCE OF THE GIFT FOR THE SCHOOL

Joseph G. Howard

AWARD OF MEDALS AND PRIZES

Mr. Lincoln D. Lynch, *Superintendent of Schools*

Berwick English Prize
Leighton S. Thompson Memorial Trophies
Edward S. Costello Memorial Trophy
Teachers' Club Scholarship
Norwood Women's Club Scholarship
Norwood Mother's Club Scholarship
High School Scholarships
Norwood Rotary Club Scholarship
Norwood Mother's Club Home Economics Award
Washington and Franklin Award—Sons of the American Revolution
Margaret Nicholson English Awards
Charles R. Donnell Memorial Trophy
John C. Lane Medals
Frederick A. Cleveland Awards

PRESENTATION OF DIPLOMAS

Mr. John F. Reynolds, *Chairman of the School Committee*
Mr. Charles A. Hayden, *Principal of Norwood High School*

"Norwood" ..... *Wheelock* '13
Arranged by Walsh '13

Chorus and Orchestra
(The audience is invited to join)

"The Star Spangled Banner" ..... *John Smith*

Everyone

RECESSIONAL — Marche Triumphale ..... *H. Weber*

High School Orchestra

Music under the direction of Professor John V. Dethier

The audience is requested to remain seated while the graduates march out.

GRADUATES

Marion Elizabeth Abel
Helen Pamela Alty
Suzanne H. Atkins
Stanley S. Babinski
Richard Arthur Bailey
John V. Baliunas
Frank Bartucca
Joan Frances Benjamin
Barbara Catherine Benson
Palma C. Bilotta
Thomas Francis Bilotta
Diana Mary Bitar
Donald William Bixby
Esther Ellen Boone
Thomas Richard Bowler, Jr.
Shirley Anne Bowles
Arthur J. Brissetts
Mary Jane Burrows
Kenneth R. Butler
Margaret Mary Callahan
Arthur Edward Carlson
Neil F. Carlson
John Hugh Chisholm
Ethel Frances Chitty
Barbara Marie Chubet
Guido J. Cisternelli
Robert Allan Cofsky
Mary Leonard Collins
Barbara Ann Compardy
Calvin C. Conrad
Ann Nancy Cordo
Liege Cossaboom
Mary Bernadette Crimmins
Joseph T. Crowe
Mary Jane Crowley
Daniel F. Cushman, Jr.
Robert Deeb
Robert J. DeFlaminis
Elaine Janet DeQuattro
Anne Margaret Deveney
Mary Margaret Devine
Samuel A. DiFlaminies
Marion Teresa Dolan
James Francis Donohue
Louise Cecilia Donovan
Catherine Claire Dowd
John Francis Drummey, Jr.
Rita G. Elias
Florence J. Esper
Jane-Ellen Estey
Charles Francis Falls
M. Elaine Falls
Peter John Flood
John Francis Folan
John C. Foley
Robert Coleman Foley
Janet Vennell Frost
Delia Frances Fruci
Barbara Mary Galanti
Evelyn Louise Giovannucci
Donald B. Glaser
Albert Henry Gove
Bennett Curtis Gove
Thomas Francis Greaney
Ronald David Groh
Charlottee Marion Hardy
Margaret Ann Hayes
Mary Alice Herig

GRADUATES—*Continued*

John William Hinds
Edward Thomas Hynes
Bernard S. Johnson
Carl George Johnson
Sylvia Linnea Johnson
Francis Patrick Kane
Francis William Kaseta
Joseph Francis Kelliher, Jr.
Mary Louise Knoll
Jean M. Kuszynski
Marie Carole Lamb
Catherine Ellen Lamminen
Eleanor Marie Lane
Robert Gordon Lane
William F. Laracy
Nancy Latham
Dorothy Mary Logue
Rocco Paul Lore
Irene Theresa Lydon
Robert Edward Lynch
William Joseph Lynch, Jr.
Judith MacBain MacIntyre
Phillip Reed MacKenzie
Thomas Peter Maduskuie
Elizabeth Ann Mahony
Jean Anne Marshall
Lillian Ann Martowska
Anthony P. Marzuolo
Marie Ann Masce
Theresa Constance Masino
Russell Winslow May
Edward Francis McGowan
Anne Catherine McKinnon
Evelyn Marie McNeil
John Harry Mecars
Richard Adlin Meyer
Marillyn Clark Miller
Richard M. Mills
Joseph M. Minkevitch
Eleanor Mondor
Robert B. Mondor
Bruce N. Morrison
Mary Theresa Muir
Frank J. Mulkern
Raymond Paul Murphy
Sally Ann Newark
Patricia Ann Nicholson
George Nieva, Jr.
Mary Ellen Noon
James W. Nordblom
David Paul Norton
Helen Thelma O'Brien
Paul Edward O'Brien
Mary Frances Obuchon
Marjorie M. O'Donnell
Mary Ellen O'Grady
Mary Barbara Patterson
Antonette M. Pennacchio
Joan Elizabeth Percy
Jean Marie Perry
John G. Petrovick, Jr.
Fred C. Picard, Jr.
Carolyn Mary Poce
Ann Frances Priday
William F. Pudsey
Barbara Jean Pungitore
Nicholas V. Puopolo
Patricia Ann Redihan
Jeanne M. Reynolds
Anna Louise Richards

GRADUATES—*Continued*

Eleanor G. Roberts
Elizabeth F. Ross
Robert Stephan Ruseitti
Michael Joseph Sameski, III
Jeannette Santoro
Leona Mae Sawyer
Jayne Claire Scampini
David W. Seaver
Norman H. Shackley
Sodira Sideropoulos
Margaret Ann Sparrow
Shirley Ann Stravinski
Marion Joan Sullivan
Marcia Lee Thayer
Robert Edward Thompson
Mary Frances Thornton
Thomas Martin Thornton
Edward F. Tomasello
Stanley F. Tomershea
Beverly Ann Tomm
Lorraine Una Tulis
William Francis Wall
John Joseph Walsh, Jr.
George Harold Wenstrom
Daniel Leonard White
Barbara Joan Yelapi

REPORT OF THE PRINCIPAL OF THE JUNIOR HIGH SCHOOL

I herewith submit my twelfth annual report as principal of the Norwood Junior High School:

As part of the administrative services which aid the teacher in performing his work more effectively in the classroom, the pupil-personnel program at the junior high school level is important. The program recognizes that all individuals in the school, and not the maladjusted ones alone, have certain interests, attitudes, aptitudes and abilities which must be known and used if the pupils are to achieve maximum growth. Our testing program is one which enables us to know that learning is continuing at a rate which is generally satisfactory. It also indicates areas in which changes must be planned and carried out so that each pupil may be more adequately prepared to take his place as a member of our democratic society.

Another vital pupil-personnel service is the guidance program. I am pleased to report that our formal guidance program, with individual counseling service, has been restored to grade nine. The seventh and eighth grade guidance remain much the same, except that the orientation program of grade seven and the vocational guidance work of grade eight are more adequate because of the continued guidance program in grade nine. Each teacher moves with one grade during the three years of junior high school. This is an assurance that one person who knows each child and has adequate information about his health, interests, abilities, opportunities, and limitations can help the individual to make decisions which will assure proper adjustment to society.

A change has been made this year in our exploratory courses in grade eight. General Language has for some years been one of our try-out courses required of each pupil. Since no foreign language except Latin has been taught in grade nine, the course has tended to aim for exploration in Latin only, and it was felt that such a course could not be justified in the curriculum. Guidance and aptitude testing can determine whether Latin, if desired, should be elected in grade nine, or whether another subject would prove more profitable for the individual. The time gained by dropping exploratory General Language has been added to the English course, so that English is now taught seven periods a week in grade eight, instead of six.

For boys who elected the general course in grade nine, a change was made this year. An additional major subject was elected for four periods a week, so that the course now offers five major subjects, as well as guidance, physical education, and club activity. While more subject-matter is offered to these pupils, a part of each period is used for supervised study so that no excessive amount of outside work is required.

A school newspaper, "SCHOOL SCOOP", has replaced our consistently prize-winning "JUNIOR NARRATOR". Three issues of our paper have appeared during the fall season, and publication will continue about once a month. We believe that a school newspaper serves more adequately a greater number of pupils, and provides a public-relations function which is needed to carry to the home information of school events. It offers added opportunity, through the frequency of publication, for more pupils to make contributions which afford excellent motivation

for written expression in its many forms. More frequent practice is afforded to student reporters and business managers to participate in an activity which is most meaningful, and which allows practice in the skills which are demanded in such a publication.

Our library has been moved to a more spacious room in order that entire classes may use the facilities whenever necessary. While added space is a desirable feature, the library needs a trained full-time librarian for most effective service. I recommend that in the near future such a person be added to our staff.

I wish to thank you, Mr. Lynch, for your co-operation and advice which have been most helpful to me during the year.

JOHN J. CORCORAN.

REPORT OF THE VOCATIONAL INDUSTRIAL ARTS

I herewith submit my report on the Vocational-Industrial Arts Education for the year ending December 31, 1951.

Vocational Education

Cabinet making as a trade is the one outstanding unit that our Vocational School for Boys has offered to meet the basic needs and desires of the many students who must earn a living in order to provide for their physical wants when they leave school.

Of those boys who have graduated we find each and everyone gainfully employed. However, it seems very unfortunate that the majority cannot be placed in the trade for which they have trained. Some are in occupations closely allied to their trade, and many who were called into the service tell us of the value of their training in helping them to advance into ratings which they would never have received without such training.

It is interesting to note that our enrollment remained practically at capacity throughout the year. During the period from January to June we had several withdrawals for various reasons. Most of these boys were in their senior year. We had seven graduates in June. This number corresponds closely to that of other years.

For the first time in the seven years that our Vocational School has accepted applications of boys, we have been able to maintain an entering class of sixteen boys who have been classified into one division, without necessitating the placing of some second year boys with them. The result of this set up has produced an outstanding group of young men, who, I believe, will, when they graduate, make us proud of their achievements in the field of their chosen trade.

Many of our boys come from surrounding communities. We are glad to accept them, but of course students of our own community are given preference. Knowledge of the advantages we are able to offer boys who wish trade training is widespread, as is evidenced by the great number of inquiries received each year regarding the school. At the beginning of each year it has been necessary to establish a waiting list, although during the course of the year adjustments are made so that we have been able to absorb all boys placed on this list.

In order to give each boy in our school sufficient work experience, both with hand tools and machines, an exhaustive bit of planning is required in locating sufficient work to keep every boy busily engaged. We were very fortunate to have received calls for outside work in a sufficient amount and at a propitious time so that instruction on actual projects never became slack. Our "productivity charts" show that the total market value of all work completed amounted to over four thousand dollars.

Classes in cabinet work for adults, held two evenings per week, using our shop facilities, gave a large group of men an extensive training in manipulative skills, both hand and machine. This type of training is most beneficial, as the joy of each man's achievement reflects his ability in accomplishment.

Industrial Arts

In many respects the program in Industrial Arts at our Junior High School continued the exploratory experiences as indicated in my previous reports.. We feel that our greatest asset lies in the fact that in our program boys learn through real experiences with real tools, real materials, and real machines. Through pride in workmanship, safe work habits, and an appreciation for all well kept tools and machines. Given an insight into the world of work through real experiences, our boys will have developed manipulative skills that will be used to advantage after they leave our Industrial Arts shows.

Civil Defense was given a helping hand by some of our woodworking classes, who turned out some "night sticks" for that organization.

Conclusion

I wish to express my sincere thanks and appreciation for that splendid feeling of cooperation given me by the faculty, by Mr. Hayden, and by Mr. Lynch.

Respectfully submitted,

CLIFFORD H. WHEELER,
Director Norwood Boys' Vocational School

REPORT OF THE DIRECTOR OF THE H. O. PEABODY SCHOOL

I hereby submit the tenth annual report of the Henry O. Peabody School for Girls.

September, 1951, marked the tenth anniversary of the opening of the Henry O. Peabody School for Girls. The first period in the history of the school has been one of pioneering—the development of a new type of school to serve an area almost entirely unacquainted with vocational education. The administration of such a program has required courage and perseverance. No doubt, faster growth was anticipated by its founders. However, reflection will reveal that nearly forty years had elapsed before the plan became a reality, and it can well be reasoned that ten years is a short time in the life of a school.

The vision and determination of those few educators and interested citizens who in the past had faith in the need for such a school in our community saved this unusual educational opportunity from being directed elsewhere. The School

during these ten years has been guided through its difficult pioneering period of growth by the same profound sense of purpose and firm belief in eventuality as was held by its founders.

An evaluation of the reasons which have contributed to our slow growth indicates: (1) the unsympathetic attitude of New England, as a whole, toward the idea of area schools: (2) emotional and traditional thinking on the part of parents and potential students; (3) transportation difficulties between Norwood and neighboring towns; and (4) lack of a broad and diversified advertising program for the School. Of these four major factors, the administration felt the area of advertising was the most pressing need and the one which would, in all probability, bring immediate as well as lasting results.

It is interesting to note that the State Department of Vocational Education commends the School upon its publicity efforts in the following excerpt from its annual report: "Many ways and means have been found to publicize effectively the training program available at this school. Good public relations have continued to be stressed . . . In view of the fine facilities available in this school and the high standards maintained in the several departments, it is regrettable that the school is not serving a larger number of pupils, especially from Norwood."

In the field of education, years are often required for the development of a new idea. The success of its graduates does assist in publicizing the school, but the effect is not far-reaching enough. The private vocational school owes much of its success to the use of modern advertising methods.

A survey published in 1951 by the Lincoln and Terese Filene Foundation, "Industrial Education Facilities of New England" gives high praise to industrial education facilities of Massachusetts. The survey points out, however, that in New England no program of advertising has been initiated to sell this type of education.

The decision of the school authorities to advertise the school and its offerings throughout the large local area which it is prepared to serve came about as the general result of these observations and the direct result of two dinner meetings held at the school for superintendents, principals, guidance directors, and school committee members of towns within commuting distance of Norwood.

In July, 1951, Gerard F. Burke, Inc., of Boston, conducted an advertising campaign using: (1) direct mail contact of seniors in the various high schools; (2) direct mail contact of presidents of corporations in the area: (3) a series of articles and pictures appearing in the newspapers of Norwood and surrounding towns; (4) space advertising in the newspapers of Norwood and surrounding towns; (5) radio broadcasts at regular intervals occurring throughout the weeks preceding the opening of school; and (6) distribution of posters in prominent places frequented by young people.

The results of this advertising campaign have not been startling, but to date we have had seventy-seven inquiries from thirty-six towns; but there has been a definite upturn in our enrollment especially in the number of non-resident post-high-school students.

The Norwood School Committee and the Trustees of the Henry O. Peabody Fund, Inc., at their joint meeting at the Peabody School, decided that the advertising was worth while and recommended that it be continued. A series of pamphlets are now in the process to be distributed to guidance directors throughout the various schools.

Our annual Parents' Night Program held during Education Week this year continued to place emphasis on advertising. The meeting was well attended. Many parents of non-resident students were present and brought guests. We considered this program very worth while.

Parents' Night Program—November 8, 1951

Outline of Program:

Homeroom visits
Assembly in Cafeteria
Greetings from Miss Blanche L. Marcionette and Mr. Lincoln D. Lynch, Panel Chairman

"AN INFORMAL SELF-EVALUATION" from the point of view of

I. *What the school believes* presented by

Mrs. Helene Goepner
Miss Marjorie McCready

II. *What the pupil receives* presented by

Mrs. Anne Mucinskas—Beauty Culture Department
Miss Marie Knoll—Dressmaking Department
Miss Lorraine Conradson—Foods Department
Miss Ruth Pask—Business Department

III. *What the parent perceives*

Mrs. Henry Santoro—Why I decided to send my daughters to the Henry O. Peabody School.
What I have done to help other mothers select this school for the training of their girls.

Mrs. Arthur Knoll—What attitudes toward work and school were developed.
What help was given toward placement.

Mrs. Elton Hamilton—How my girls have benefited from attending the Henry O. Peabody School.
To what degree were they prepared to meet actual working conditions?
Was the adjustment made easier by attendance here?

Discussion period and Social Hour

The second five-year survey of the success of our graduates is now in process. Response at this early point is already high. Every progressive school keeps in touch with its graduates periodically. Such a survey is an attempt to learn how we may improve our instruction and serves a dual purpose, as it also enables us to give more accurate up-to-date information to prospective employers seeking experienced graduates.

The School Placement Service has done a very creditable job this year. Results have been excellent! One very satisfying indication of appreciation for the school has been manifested by the number of experienced graduates who seek our services for advice on change of employment.

ENROLLMENT AND PLACEMENT BY COURSES

January, 1951—December, 1951

Course	*Enrollment*	*Non-Residents*	*Left School***	*Under-Graduates*	*Certificates Granted*	*Placements*	
						*PT**	*FT*
Beauty Culture	21	10	3	12	6	6	5
Business Education	43	14	12	15	16	3	20
Trade Dressmaking	36	16	8	26	2	2	6
Commercial Foods	34	14	7	23	4	13	5
Total	136	54	30	76	28	18	36

*Part-time placement
Full-time pllacement

**Reasons for leaving:

To go to work 12, Transferred to Norwood High School 1, Transportation Difficulties 2, To be married 2, Joined Armed Forces 4, Moved elsewhere 3, Economic Reasons 1, Home Responsibility 1, Ill Health 2, Left—Reasons Unknown 2.

DISTRIBUTION OF NON-RESIDENT PUPILS

Canton, 2; Dedham, 6; Dover, 1; Foxboro, 5; Franklin,2; Medfield, 5; Millis, 2; Milton, 1; Natick, 2; Norfolk, 5; North Easton, 2; Norton, 1; Plainville, 1; Sheldonville, 1; Walpole, 14; Westwood, 1; Wrentham, 3.

The following graduates have been granted certificates:

Joan Frances Benjamin
Barbara Catherine Benson
*Lucy Ellen Breen
Rita V. Brin
Anne Margaret Deveney
Mary Margaret Devine
Marion Teresta Dolan
*Charlotte F. Frost
Joan M. Furey
Gloria Giovannucci
*Elizabeth Vina Gleichauf
Mary Alice Herig
Priscilla M. Johnston
Carol Jostin
*Marjorie Louise Knoll
*Jean M. Kuszyski
Lillian Ann Martowska
*Paul Lester Mick
Sally Ann Newark
Helen Thelma O'Brien
*William F. Pudsey
Barbara Jean Pungitore
Anna Louise Richards
Eleanor G. Roberts
*Jeannette Santoro
Leona Mae Sawyer
*Florence Sherman
Shirley A. Stravinski

**These graduates received a Certificate of Proficiency*

This year, as formerly, two groups of students from the Norwood Senior High School reported daily for two class periods in secretarial work and office machines. These classes were taught by Miss Marjorie E. McCready and Miss Rose H. Morrison of our staff. Beginning in September, 1951, two additional classes for students of the Norwood Senior High School were conducted at the Peabody School by Mrs. Helen Beardsell, teacher of Related Science and Home Living. These classes in Home and Family Living met with Mrs. Beardsell three times a week.

The Tea Room Course was resumed April 29, when Miss Clara Allison joined our staff as teacher of Tea Room Management. Miss Allison is a graduate of Purdue University and has taken further study at Columbia University.. She is very able in this line of work—much of her work experience was at the tea room of the L. S. Ayres Company, Indianapolis.

Miss Ethel Johnson who served as a part-time teacher of Bakery and Catering since January was elected as a full-time teacher in May, 1951. Miss Johnson is well known among food people in Boston having been associated many years with Miss Lucy G. Allen at the Boston School of Cookery. At the time of her election as teacher of Bakery and Catering, she was employed as the Food Technician for the dining service of the N. Y., N. H. & H. R. R.

We now feel that with three very able teachers in our Food Department, we can offer unusual and outstanding opportunities for training in this field.

The Peabody School faculty has made the most outstanding contributions to the school through this period of development. This is due to their professional excellence and the fine spirit of enthusiasm evidenced at all times. I wish to express my appreciation and thanks for their co-operation and cheerful acceptance of every challenge! Much credit is also due Mr. Lincoln D. Lynch, Superintendent of Schools, for his guidance and sympathetic understanding of our problems at all times. The faculty joins me in expressing thanks to him for his encouragement and for his confidence in the future of the school.

To the countless others who have contributed their loyal support and help—thank you again!

BLANCHE L. MARCIONETTE, *Director.*

REPORT OF THE DIRECTOR OF GUIDANCE AND PLACEMENT

Herewith, I submit my sixth annual report as Director of Guidance and Placement.

Guidance

In prior annual reports, we have outlined the many, varied, and often complex activities that are part of a guidance program in a senior high school. During the past year, we have attempted to carry on our usual program in spite of the fact that the time available to the Director for guidance purposes has been greatly reduced by the imposition of assignments that are not related to a program of guidance services.

Placement

Practically all of our students, on completion of their formal schooling, are going to enter the world of work. To some, the transition will be a major one. However, many others will make the change quite smoothly due in large part to the benefits gained through part-time employment while attending school. Although many of these students will be working primarily for the monetary compensation received, most will profit far more from the educational and occupational experiences associated with their particular jobs.

During the past year, we were able to help some seventy students secure either permanent or part-time employment. Of the present classes in the senior high school, sixty-five per cent of the seniors, forty-nine per cent of the juniors, and thirty-two per cent of the sophomores reported that they engaged in some type of part-time employment.

If the shortage of workers that is predicted for next spring and summer materializes, high school students will again be called upon to help alleviate the situation.

Follow-Up

A follow-up of the 139 graduates of the Norwood Senior High School Class of 1951 showed the following distribution: (Does not include Boys' Vocational School, or Henry O. Peabody School Graduates.)

	Number	*Per Cent of Class*
Attending School or College	42	30.2
Employed	77	55.4
In Armed Services of United States	20	14.4

Of the forty-two members of the Class attending school or college on a full-time basis, the distribution was as follows:

Type of School or College	*Number Enrolled*	*Per Cent of Class*
Four Year College	21	15.1
Business or Accounting (Less than 4 years)	7	5.0
Schools of Nursing	8	5.8
Preparatory Schools	1	.7
Post Graduates	2	1.4
Miscellaneous	3	2.2

A broad classification of the number of members of the Class employed, shows the following distribution:

Type of Employment	*Number Employed*	*Per Cent of Class*
Industrial	16	11.5
Secretarial, Stenographic, Clerical	32	23.0
Sales and Distribution	21	15.1
Construction and Building Trades	3	2.2
Telephone Operators	3	2.2
Miscellaneous	2	1.4

Conclusion

This report, as is customary, is concluded with the reminder that effective guidance for young people demands the continued and cooperative efforts of all concerned with the welfare of youth. The responsibility is not solely that of the home, school, and church.

We thank our School Committee, Mr. Lynch, Mr. Hayden, and all who have helped the Guidance Department.

D. VINCENT KENEFICK.

REPORT OF THE DIRECTOR OF ATHLETICS AND PHYSICAL EDUCATION

The report of Athletics and the Physical Education Department for the year ending December 31, 1951, is respectfully submitted.

An opportunity for the promotion of vigorous normal growth through a wide range of large motor activities such as natural activities of daily life, free and individual play, games and sports, dance, athletics, self-testing activities, relaxation and rest, remedial and adapted activities, co-educational and co-recreational activities, trips, and parties.

An opportunity for the development of sound attitudes, habits, and knowledge of wholesome living.

An opportunity to develop interest, joy, and satisfaction in many skills, and these skills in terms of sports, dance and recreational activities, now and which will continue in the mature use of leisure time.

Physical Education Program

Senior High School—Boys

An integrated program of physical education that included calisthenics, group correctives, apparatus, badminton, marching, and some posture work.

The athletic program consisted of the following sports:

Varsity Football
Junior Varsity Football
Varsity Basketball
Junior Varsity Basketball
Intramural Basketball
Hockey
Outdoor track
Golf
Varsity Baseball
Junior Varsity Baseball
Tennis—Boys and Girls

The intramural basketball program was run between football and basketball and again after the basketball season. This program is run for those boys who do not take part in varsity competition. There is much interest in this program.

The varsity basketball team played fourteen games with teams in the Bay State League. Norwood and Needham finished in a fourth-place tie in the league standing.

The Junior Varsity also plyaed a fourteen-game schedule with J.V. teams in the Bay State League.

Hockey, under the direction of Mr. William Hagblom, held practice sessions in the Skating Club Boston Arena and the Providence. The boys did a good job when one considers the hardships that go along with hockey. At this writing, the boys have defeated Walpole and were beaten by Waltham.

Outdoor track was coached by Mr. Stanley Fisher. Meets were held with teams in the Bay State League. This was the first time that league competition was attempted and proved very successful.

Boys' Tennis, under the direction of Mr. Lloyd Schultz, was held during the months of May and June. Matches were held with B. C. High, Dedham, Needham, Westwood, and Wellesley.

The Varsity baseball team played fourteen games in the Bay State League. This team was made up of mostly sophomores and juniors—with only one senior in the regular line-up. They gained quite a bit of experience and should do better this coming year.

The junior varsity baseball team, coached by Mr. Joseph Fenton, played a ten game schedule and had a very successful season.

The Golf Team, coached by Mr. Everett Learnard, competed as in the past, in the Norfolk County Interscholastic Golf League. All home matches were held at the Ponkapoag Golf Club.

The first football meeting was held August twenty-seventh at the Senior High School. This meeting was attended by approximately sixty-five boys. The first few days were devoted to organization, such as doctor's examinations, giving out equipment, and assigning lockers. Actual practice got under way on September first. I was very fortunate in having as my assistant coaches two capable men, Mr. Edward Songin, former Boston College star, and Mr. Frank Galvani, former head coach at Framingham High School. These men worked very hard with the boys, and their work was appreciated by the players and myself. We accomplished one thing that had not been done in twelve years, and that was the defeating of Dedham 12-0. I believe this victory over Dedham will increase our spirit, and with the same type of coaches, we will be on the upgrade.

I still feel that we can help our football situation by having football in the ninth grade under proper supervision. This would give the boys more experience and would help us at the high school a great deal. All of our opponents have football in the ninth grade, and the boys enjoy it very much.

The junior varsity football team played a schedule of six games and enjoyed a fine season. We had several good looking boys in this group that will be on the varsity next fall.

Senior High School—Girls

This program under the supervision of Miss Erna Kiley included corrective exercises, apparatus, badminton, marching, dancing, games, and group posture work.

The after-school athletic program consists of basketball, archery, and tennis. The girls basketball team played a schedule of five games with teams from neighboring towns. The intramural program was run before and after the regular basketball schedule.

The girls tennis team reported in the gymnasium to Miss Ruth Johngren. Instruction and practice continued indoors until warmer weather made the use of the courts available. They held matches with teams from neighboring towns.

Junior High School—Girls

The Girls Physical Education Department, under the direction of Miss Ellen Gifford, consists of corrective exercises, apparatus, marching, dancing, hiking, games, and posture work.

An extensive after-school program is carried out in games such as tennis, tenniquoit, colley ball, badminton, and basketball.

Junior High School—Boys

The program under the supervision of Mr. John Dixon consists of calisthenics, marching, apparatus, health hints, group games, social dancing, and a sports club.

The Athletic program consists of the following: Varsity basketball, Varsity baseball, Intramural basketball, baseball, and touch football.

Health and Hygiene Education

Health education classes are organized in the Sophomore classes for boys and girls, while classes in hygiene are given weekly to Senior High School boys and girls.

The general objectives of the health program are:

To improve the general condition of the indivivdual so that he may function normally, may avoid disease, and may fit himself for his life work; to develop in the pupils an interest in good body mechanics through self-appraisal and group judgment.

Conclusion

I sincerely thank the Superintendent of Schools, School Committee, faculty, and Physical Education Department for their splendid cooperation and assistance this past year in aiding me to realize the aims and objectives of our physical education program.

ORLANDO M. SCAFATI

REPORT OF THE HEALTH DEPARTMENT

The annual report of the Health Department is herewith submitted.

"Health is considered an essential condition for the realization of worthy goals in an individual. Any worthwhile philosophy of education recognizes physical, mental, social, and spiritual needs of man and accepts responsibiblity for directing its aims toward aiding the individual to achieve this fourfold development."

Physical Examinations

Our school physicians, Drs. George R. Allen and Harriet E. Rogers, have examined all children from Kindergarten through Senior High. Physical defects found at the time of examination were reported to the parents. The parents were urged to consult the family physician for advice on necessary treatment for correction. We have had excellent cooperation from both parents and physicians in this corrective work.

There was little improvement noted in the postural defects found last year by Dr. Rogers in the children in the elementary grades.

Dental Examinations

Each child from Kindergarten through Senior High had a dental examination in September. Dr. Timothy J. Curtin, School Dentist, reported all defects found at that time and advised parents to visit their family dentist for necessary dentistry. Many parents availed themselves of the services of the School Dental Clinic where the childrens' dentistry is done at a minimal cost to the parent. The School Dental Clinic is a full-time clinic available to any child on the request of the parent.

The dental program has been an active one over a period of many years. Its aim is to lead the child to good dental health and along with him, his parents. As a whole, the reaction of the parents, children, dentists, teachers, and community has been most favorable. There is still much work to be done to attain our goal. It is a continuous process whereby it is hoped that the child will have all necessary dental work completed each year. The elementary children are enthusiastic in their eagerness to attain the coveted "Yellow Slip" from the dentist which indicates all necessary dentistry has been completed. The junior high group has evidenced more interest this past year. Too much stress cannot be placed upon the importance of dental care. Teeth are most essential for our general good health. The cooperation of the parents is urged to the end that the child be supervised in the proper care of his teeth. The dentist cannot be on hand to clean the teeth daily. Yet in all too many cases do we find teeth sorely in need of brushing. Recent studies have shown that careful brushing of the teeth after eating is an effective means in preventing dental decay.

The following table shows the results of the dental program from September 1950 to June 1951:

Grade	*No. exam. by School Dentist*	*No. O.K. at time of examination*	*Work compl. by School Dentist*	*Work compl. by Family Dentist*	*Under treat-ment*	*No treat-ment*
1 - 6 inc.	1250	569	343	273	24	11
7 - 9 inc.	390	235	56	44	44	22
10 - 12 inc.	601	403	4	166	31	17

Vision Tests

The Massachusetts Vision Test is used to screen all pupils to determine which ones are in need of further examination by an ophthalmologist because of loss in visual acuity, latent hypermetropia, or muscle imbalance. The parents have been equally cooperative in having the visual defects corrected as with other physical defects.

Some two hundred and nineteen children were examined by Dr. Hugo B. C. Riemer at the School Eye Clinic, and treatment was prescribed to fit their particular needs.

Hearing Tests

The Maico Puretone Audiometer was used for testing the hearing acuity. Any failing the group test were given an individual test to determine the extent of their loss. An audiogram and a notice of the defect was sent to the parent. Consultation with the family doctor was recommended. In many instances, the family physician referred the children to an otologist for more specialized treatment. All children in the kindergarten and first grade are given the individual tests. It is a tedious routine but well worth the effort if early discovery and treatment will save the child a more serious handicap.

Communicable Disease Control

The reportable communicable diseases caused little concern during the past year. A few sporadic cases were kept well under control so that they did not reach epidemic proportions. Despite their low incidence, we should remain alert to the dangers involved in the event of a flare up of these infections.

There was a plethora of colds of varying degrees of severity. A peak was reached just before the vacation period in February and another peak just before the Christmas holidays. The necessity for keeping a child at home in the early stages of a cold cannot be overemphasized if an effective control of respiratory infections is to be instituted. A simple cold to one individual may prove most serious to the person later exposed to it.

One hundred seventy-two children received the necessary inoculation of diphtheria toxoid to help them build up an immunity to diphtheria. One hundred sixty-eight previously inoculated were given the Schick test.

Ten of these reacted positively to the test and required "booster shots" of toxoid to complete the immunization.

In accordance with the new law, Chapter 732, Acts of 1950, all school personnel were given chest X-Rays in March. Members of the senior class were given their routine chest X-Rays at the same time. The present senior class was X-Rayed in October. It is pleasant to report all X-Rays were negativve. The X-Ray clinics were under the direction of Dr. Nahum Pillsbury of the Norfolk County Hospital at Braintree.

Milk Lunches

Daily free milk was provided for seventy-two children from October to May from the Norwood Community Fund through the Norwood Womens' Club. Milk lunches are available to any other children who wish to purchase their own milk.

Our need for a Habit and Guidance Clinic does not grow less as the years pass, but any prospects for its reestablishment in the near future seems questionable.

Conclusion

To you, the members of the School Committee, our friends in the schools and the community, we of the Health Department extend our thanks and sincerely hope that we may continue to enjoy the same wholehearted support in the future.

MARY A. CANNING, R.N.

REPORT OF THE ART DIRECTOR

I respectfully submit my fifth annual report of this department for the year 1951.

Activities and Events

The Teacher Workshop classes were successfully concluded in June after sessions which have lasted for three consecutive years for all our regular elementary teachers.

Seldom does any school system ever achieve the ideal situation—where it continually reflects to all students, through its teachings, an accepted contemporary philosophy of art education. There are times, however, when we do approach a high point and this year, from my classroom observations, seemed to be one of those significant times. To assure myself further, I have compared our work with other elementary schools in this state considered, generally, to be the best. In most instances our program, its conduct in the classroom, and its results compared not only favorably, but often better. Gordon L. Reynolds, President of the Mass. School of Art and State Director of Art Education; Professors James Kenny and Priscilla Nye, Teacher Education Department, Mass. School of Art and Miss Ruth Herring of Framingham Teachers College, have also confirmed this opinion.

* * *

In March we issued a detailed mimeographed report entitled: "The Visual and Audio Aids Render Valuable Assistance." As a research bulletin and a general recommendation of our needs in this field, it was produced to develop interest in, and provide information about, the expression of ideas through pictures and sound by mechanical means. A special elementary teacher's workshop was held in conjunction with the introduction of this bulletin and every effort was made to acquaint our people with the equipment we have and how it could be used to best advantage in the classroom.

* * *

A refined and functional study atmosphere was created in all our grade schools when they were completely repainted and refitted with bulletin board areas. We take this opportunity to express our appreciation to Mr. Lynch and the School Committee for their interest in making such an attractive and clean environment. The additional bulletin board area was also vitally needed since contemporary education realizes the necessity for displaying visual educational materials.

* * *

During the past year I have met frequently with the art teachers and supervisors of our neighboring towns to compare notes and discuss art education philosophy. I have as well been active in the New England School Development Council group "Art and the Classroom Teacher;" the Eastern Arts Association, and in the fall had the pleasure of participating on a panel at the Annual Convention of Principals and Supervisors.

* * *

During the year we have planned and supervised the work of six student trainers who came to us through a cooperative endeavor sponsored by the Teacher Education Department of the Massachusetts School of Art.

Scholastic Art Competition and Exhibit

Sponsored by the Scholastic Magazine this competition is held annually at the Institute of Contemporary Art, Boston. Of the Norwood entries submitted, the following people were awarded certificates and Gold Key Awards—Carolyn Bumpus, Grade 9 (Ceramic pieces); Patricia Magnell, Grade 11 (Paintings), and Franics Carchedi, Grade 12, (Pen and Ink renderings).

Use of Visual and Audio Equipment

Our collection of color slides has expanded steadily as we have added 150 slides of student work and activities done throughout the year.

Both the Junior and Senior High Schools have made use of the 16mm sound projector to supplement their regular study progress. Some of these have been: "Styling the Motor Car", "Contemporary Sculpture", "Young America Paints", "The Dawn of Better Living", and "Plastic Art."

We have used our audio equipment for several Junior High programs to assist in better sound reproduction. Our tape recorder speaker baffle unit was completed by the Boys Vocational School and is presently at work in our grade schools.

Exhibits

There have been several exhibits of art work displayed throughout our schools during the year. Last March I arranged an exhibition of contemporary water colors from the University of New Hampshire which was displayed in the Junior and Senior High Schools. Another interesting display described the processes involved in Silk Screen work, with several explanatory examples.

The Junior High designed an exhibit of Ceramic materials with step-by-step illustrations of procedure. This was shown in the school library.

Many unusual exhibitions have been displayed by Mr. Schultz in his art room at the Senior High school. These involved textural photographs lent by the Metropolitan Museum of Art, New York; a display of three-dimensional materials used in advertising, and ERA posters by European artists.

Miss Page of the Peabody School has created several outstanding scenic displays in the foyer showcase which have been recorded on color slides.

We have participated in the International Red Cross School Art Program.

An extensive exhibition of High School art work was shown in the Studio room during the month of November.

In addition to these exhibits we furnished our local library and the Norwood Women's Club with drawings and paintings representing work of all age groups. As part of a contest the Club selected a painting by Margery Crosby, Grade 12, who had her work chosen to represent the Norfolk County area at the Boston Chapter Exhibit.

Other Activities

Our Studio Group meetings continue to place every Friday afternoon at the Junior High School. This is an effort to assist those children who have specialized interests and aptitudes in art. These elementary people have the opportunity to

work with many art materials including firing clay, silk screen, tempera, and textile colors. Mr. Lindgren meets his Junior High Group each Thursday after school hours.

For the PTA Circus Fair we provided a 5x25 foot street sign, hall and table decorations, and amplified music. For the Red Cross we furnished tray favors. For the High School we lettered their football Service Car.

In April, at a meeting of the Junior High PTA, Mr. Lindgren and I conducted the evening's program. By using a panel of students and asking them questions concerning their school art work we attempted to familiarize parents with the general philosophy and direction of our Junior High program as compared with what it was years ago.

The design, cartoons, photography, and production of the Junior High newspaper "School Scoop" have been worked out within this department.

To help produce the Christmas play at the Junior High the pupils designed three large stained glass windows made of oil treated paper, furnished and planned the lighting, and handled the music through use of the tape recorder, phono, amplifier, and speakers.

Recommendations

The tables and chairs in the Senior High School art room are in very poor, and in many instances, broken condition. This has not resulted from misuse but from the fact that for many years these tables have acted as work benches as well as slanting surfaces on which to draw. I submit that serious attention should be given to the replacement of this equipment or to its reconditioning.

In order to decide whether or not it was feasible to introduce Ceramics to our Junior High students Mr. Lindgren constructed a kiln of his own materials which we have been using for the past two years. Since this endeavor has been enthusiastically received and this kiln has outlived its temporary usefulness I recommend the purchase of a permanent kiln of the type designed especially for school use.

* * *

I appreciate this opportunity to thank each grade teacher and principal for the splendid work they have done to make this program effective.

My sincere appreciation is extended also to Mr. Lynch and the Norwood School Committee for their continued understanding and cooperation.

WALTER E. LUNSMAN

REPORT OF ATTENDANCE OFFICER

I herewith submit my annual report as Attendance Officer for the year ending December 31, 1951.

Total number of investigations	169
Number of Truancies	22
Number of illness cases investigated	81
Assisting at home	12
Investigation of cases where children left home	4
Investigation of cases where home permits were desired	1
Investigation of cases where working certificates were desired	4
Moved	2
Miscellaneous cases	43
	169

Total number of children returned toschool	7
Number of court cases	0

HENRY F. BREEN, JR.,
Attendance Officer

ALL SCHOOLS AGE-GRADE MEMBERSHIP OCTOBER 1, 1951

Grade		*4	5	6	7	8	9	10	11	12	13	14	15	16	17	18	19	20	21	and over	Total
Kdg.	Boys	71	90																		161
	Girls	70	80																		150
1	Boys		39	67	3	1															110
	Girls		24	56	4																84
2	Boys			27	74	11	5														117
	Girls			31	62	4															97
3	Boys				21	66	13	2													102
	Girls				22	59	8														89
4	Boys					42	67	14	3												126
	Girls					36	54	3													93
5	Boys						23	46	8	1	1										79
	Girls						26	45	6												77
6	Boys						2	30	35	15											82
	Girls						6	27	40	4											77
7	Boys								21	54	11	1									87
	Girls								16	47	6	3									72
8	Boys									22	42	17	5	2							88
	Girls									19	40	7	1	1							68
9	Boys										21	41	21	3							86
	Girls										22	35	4	1							62
10	Boys											27	59	14	2						102
	Girls											23	72	11	2						108
11	Boys												14	47	17	5					83
	Girls												27	65	16	2					110
12	Boys													19	39	20	2				80
	Girls													35	69	11	4				119
Vets.	Boys															1	1				2
P.G.	Girls														3	8		1	2	8	22
	Totals																				2533

*—4.0 to 4.99—5.0 to 5.99—etc. as of October 1, 1951.

REPORT OF THE FINANCE COMMISSION

To the Citizens of Norwood:

The Finance Commission was organized for the year 1951 as follows:

JOHN W. AHEARN, *Chairman*
ANDREW M. MONAHAN, *Clerk*
DANIEL E. CALLAHAN JR., *Member*

On January 1, 1951 the debt of the Town of Norwood was $95,000.00 with maturities in 1951 of $14,000.00. No money was borrowed during the year for any purpose.

After examining the request for appropriations submitted by various departments the Commission met with Department Heads and Committees charged with the disbursement of appropriations and discussed in detail the basis for such requests.

On completion of the work of the Commission a public hearing was held prior to the Adjourned Town Meeting.

The sum of $30,000.00 was appropriated for the Reserve Fund and transfers were made as follows:

Snow and Ice Removal	$6,500.00
Public Welfare Personal Service	200.00
Expense of Officials Out of State	210.00
Finance Commission	150.00
Contributory Retirement Board	1,400.16
Fire Department Salaries	58.34
Police Department Salaries	231.70
School Department Janitor Salaries	58.34
Light Department Operation	116.68
Sewer Construction	750.00
Sick Leave Public Works Department	2,000.00
Permanent Sidewalks	2,600.00
Highway Maintenance and Repair	2,000.00
General Manager P. S.	100.00
Maintenance of Municipal Building Service	475.00
Police Salaries Special	700.00
Schools Maintenance of Buildings	1,200.00
Public Welfare Personal Service	125.00
Soldiers' Relief	800.00
Town Clerk and Accountant Incidentals	200.00
Sick Leave Public Works Department	1,000.00
Town Clerk and Accountant Incidentals	183.27
General Manager Incidentals	15.44
General Government Incidentals	34.48
Maintenance and Control of Traffic	71.25
Rubbish Collection	139.10
Highway Maintenance Chapter 90	12.70

Snow and Ice Removal	6,919.03
Public Works Incidentals	75.75
Aid to Dependent Children Administration Personal Service	15.41
Old Age Assistance Administration	21.36
Old Age Assistance	120.24
Public Welfare Administration	8.04
Schools Administration Personal Service	25.15
School Operating Expense	6.06
Schools Maintenance of Buildings	33.82
Playground Maintenance	155.58
Recreation	329.88
Light Utilization and Miscellaneous Expense	141.46
Light Operation	58.84
Water Maintenance	282.67
Carillon Concerts	16.79
Maintenance of Municipal Building Incidentals	111.48
	$29,653.02

Respectfully submitted,

JOHN W. AHEARN, *Chairman*
ANDREW M. MONAHAN, *Clerk*
DANIEL E. CALLAHAN JR., *Member*

REPORT OF TOWN TREASURER

January 1 to December 31, 1951

Balance January 1, 1951	$712,090.03
Received from:	
Commonwealth of Massachusetts:	
Income Tax	100,168.13
Corporation Tax	211,439.48
Meal Tax	2,231.68
Highway Reimbursement Ch. 90	9,246.54
Veterans Benefits	10,942.72
H. & P. License	21.00
Vocational Education	25,621.92
School Aid Ch. 70	51,264.28
English Speaking Classes	171.50
U. S. Grants:	
Old Age Assistance	64,504.10
Aid to Dependent Children	7,809.52
Smith-Hughes and George-Bardon Fund	1,695.42
Federal Aid Airport Project	8,930.00

Refund Metropolitan Sewer Sinking Fund	8,761.08
Taxes and Assessments:	
Property Taxes	1,254,777.14
Polls	9,902.00
Motor Vehicle Excise	115,457.05
Sewer Assessments	7,635.01
Street Betterments	70.18
Water Liens	1,386.69
Committed Interest	338.83
Costs	565.35
Tax Title Redemptions	10,051.83
Fees	51.00
Sale of Tax Title Possessions	980.00
Interest:	
Taxes and Assessments	1,286.85
Tax Titles	3,083.74
Cemetery Trust Fund	2,012.63
High School English Prize Fund	14.35
Alice H. Plimpton Fund	275.00
Harriet W. Lane Fund	20.00
Warren H. Cudworth Fund	12.50
Anna M. Day Fund	125.00
E. Florence Morse Fund	12.50
Post War Rehabilitation Fuund	1,036.25
William T. Whedon Fund	12.50
Electric Service Deposits	383.33
Chickering Fund	8.00
Electric Light Revenues:	
Rates	574,726.79
In Lieu of Taxes	13,000.00
Water Revenues:	
Rates	115,166.03
Hydrant Rental	7,322.00
Certificate of Liens	232.00
District Court Fines	421.00
Accounts Receivable:	
Forestry, Moth	3.90
Cemetery	125.00
General Government	3,382.21
Health	5.05
Highway	452.52
Police	1,882.25

Sanitation	385.68
Schools	10,368.08
Welfare	6,173.69
Aid to Dependent Children	5,188.42
Old Age Assistance	58,489.03
Water	1,364.32
Light	6,000.14
Real Estate	64.00
Veterans Housing Board	3,334.06
Veterans Benefits	535.25

Guarantee Deposits:

Electric Service	6,030.00
Particular Sewers	14,385.34
Water	18,227.35
Light	753.78
Plans and Specifications	190.00

Departmental Receipts:

Town Clerk:

Marriage Intentions	498.00
Recording fees, etc.	1,276.25
Dog Licenses	1,809.80
Sporting Licenses	2,437.00
Liquor Licenses	130.00
Miscellaneous Licenses	1,979.00

Health:

Dental Clinic	329.20
Eye Clinic	69.50
Plumbing fees	2,300.00
Permits	59.00

Cemetery:

Sale of Lots and Graves	9,521.00
Interment fees	2,231.00
Private Work	982.49
Care of Lots	1,928.50
Perpetual Care Bequests	3,650.00

Schools:

Special Lunch Fund	27,657.66
Athletic Revolving Fund	9,190.92
Vocational School	704.30
Industrial Arts	123.15
Other	169.79

Peabody School:	
Special Lunch Fund	2,770.36
Boys' Vocational School	853.63
Tea Room	2,152.47
Bakery	113.19
Dressmaking	471.16
Business	55.01
Peabody Fund Income	24,319.18
Recreation:	
Dance Receipts	943.55
Federal Admission Taxes	179.70
Veterans Housing Rents	13,362.00
Veterans Housing Security Deposits	371.00
Water	263.79
Library	2,095.61
Permits	49.75
Building Permits	4,969.00
Police	88.75
Fire	347.00
Playgrounds	158.00
Snow and Ice Removal	32.50
Sealing fees	425.10
Sale of Salvage	169.95
Light	1,324.90
Public Works	5.00
Sewer	8.96
Sidewalk	134.77
Liquor Licenses	14,800.00
Refunds:	
Old Age Assistance	500.85
Aid to Dependent Children	34.15
Soldiers Benefits	250.02
School Lunch Fund	17.69
Light	492.79
Water	15.93
Welfare	48.35
Insurance	450.92
Public Works	158.57
Police	9.00
Expense of Officials Out of State	100.00
Excess and Deficiency	234.00
Petty Cash Reimbursements:	
School, Superintendent	100.00
School, Lunch Counter	100.00
School, Athletic Fund	200.00

Peabody School	50.00
Welfare	10.00
Library	15.00
Norfolk County:	
Dog License Returns	1,254.75
Insurance, Fire Damage	1,156.84
In Lieu of Betterment Assessments	13,532.00
Withholding Tax Deductions	142,981.58
Deductions for Savings Bonds	1,824.25
Sale of Post War Fund Securities	40,753.60
	$3,814,377.30
Payments on Accountant's Warrants	3,055,359.94
Balance December 31, 1951	$759,017.36

EDMUND F. SULLIVAN,
Town Treasurer

REPORT OF COLLECTOR OF TAXES—January 1, 1951 to December 31, 1951

	Balance Jan. 1, 1951	Commitments	Abatements & Payments Refunded	Paid after Abatement	Tax Title Disclaimed	Collections	Abatements	Added to Tax Titles	Balance Dec. 31, 1951
Levy of 1951									
Personal Property		$ 59,947.47				$ 57,149.01	$ 25.08		$ 2,773.38
Real Estate		1,222,392.02	$2,357.52			1,149,022.61	11,150.09	$20,123.76	41,453.08
Sewer Assessments		1,556.51	14.56			1,270.78	80.16	13.44	206.69
Street Betterments		90.67				70.18		20.49	
Water Liens		5,328.35				797.60		4,409.50	121.25
Committed Interest		393.62	3.39			336.44	14.27	1.35	44.95
Motor Vehicle Excise		120,255.09	2,081.99			111,706.30	3,764.47		6,866.31
Polls		11,760.00	20.00	2.00		9,898.00	1,842.00		42.00
Levy of 1950									
Personal Property	$ 2,963.13					2,841.43	81.80		39.90
Real Estate	47,879.06		266.23		245.39	45,764.09	239.80	2,386.79	
Sewer Assessments	79.87					43.31		36.56	
Water Liens	600.09					589.09		11.00	
Committed Interest	4.38					2.39		1.99	
Motor Vehicle Excise	3,744.51	233.16	181.40			3,750.75	411.32		
Polls	8.00					4.00	4.00		
Levy of 1949									
Personal Property	49.14						49.14		
								Apportioned	
Unapportioned Sewer	8,522.68	25,417.81				5,563.77	276.20	8,324.36	19,776.16
Advance Apportioned Sewer						757.15			

EDMUND F. SULLIVAN, *Collector of Taxes*

THIRTY-EIGHTH REPORT

OF THE

TOWN ACCOUNTANT

OF THE

TOWN OF NORWOOD

CLASSIFIED SUMMARY OF TOWN DEBT
December 31, 1951

Due in Year	School	Sewer	Water	Total
1952	$7,000.00	$4,000.00	$2,000.00	$13,000.00
1953	7,000.00	3,000.00	2,000.00	12,000.00
1954	7,000.00			7,000.00
1955	7,000.00			7,000.00
1956	7,000.00			7,000.00
1957	7,000.00			7,000.00
1958	7,000.00			7,000.00
1959	7,000.00			7,000.00
1960	7,000.00			7,000.00
1961	7,000.00			7,000.00
	$70,000.00	$7,000.00	$4,000.00	$81,000.00

Inside Debt Limit	$ 1,000.00
Outside Debt Limit	80,000.00
	$81,000.00

INTEREST DUE IN THE NEXT FIVE YEARS

Due in Year	School	Sewer	Water	Total
1952	$997.50	$127.50	$70.00	$1,195.00
1953	892.50	52.50	35.00	980.00
1954	787.50			787.50
1955	682.50			682.50
1956	577.50			577.50

DEBT OUTSIDE DEBT LIMIT

Rate	Date of Issue	Date of Maturity	Amount Issued	Outstanding Dec. 31, 1951	Requirements for 1952 Number	Date	Principal	Interest	Int. Dates	Authority
					Sewer					
1.75%	11-1-38	11-1-53	$46,000.00	$6,000.00	B41-43	Nov. 1	$3,000.00	$105.00	M & N 1	Ch. 50, 1938
					School					
1.5	2-1-41	2-1-61	150,000.00	70,000.00	B81-87	Feb. 1	7,000.00	997.50	F & A 1	Ch. 466, 1938
					Water					
1.75	11-1-38	11-1-53	36,000.00	4,000.00	B33-34	Nov. 1	2,000.00	70.00	M & N 1	Ch. 72, 1938

DEBT INSIDE DEBT LIMIT

					Sewer					
1.5	4-1-32	4-1-52	33,500.00	1,000.00	2119	Apr. 1	1,000.00	22.50	A 1	

LIMITATION OF INDEBTEDNESS

Under Section 10, Chapter 44, General Laws, as amended, the amount the Town may borrow to present debt as follows:

1949	Real and Personal Property	Valuation Net	$26,837,100.00
1949	Motor Vehicle Excise	Valuation Net	2,248,650.00
1950	Real and Personal Property	Valuation Net	27,771,050.00
1950	Motor Vehicle Excise	Valuation Net	2,904,000.00
1951	Real and Personal Property	Valuation Net	30,338,850.00
1951	Motor Vehicle Excise	Valuation Net	3,032,310.00
	Total		$93,131,960.00

Five percent of the average of which is the Statutory limit, viz.		$1,552,189.33
Total of Debt authorized and issued on December 31, 1951, viz.	$81,000.00	
Of the amount, the debt outside the debt limit is	80,000.00	
Debt within the statutory limitation		1,000.00
Available borrowing capacity December 31, 1951		$1,551,189.33

ACCOUNTANT'S REPORT

Receipts and Expenditures for the Year Ending December 31, 1951

	Receipts for Expenses	Receipts for Outlay	Total
GENERAL REVENUE			
Taxes			
1951 Real Property	$1,149,022.61		
Personal Property	57,149.01		
Poll	9,898.00		
Motor Vehicle Excise	111,706.30		
			$1,327,775.92
1950 Real Property	45,764.09		
Personal Property	2,841.43		
Poll	4.00		
Motor Vehicle Excise	3,750.75		
			52,360.27
Income Tax Distribution	100,168.13		
Corporation Tax Distribution	211,439.48		
Military, State Aid, Veterans' Aid	11,477.97		
Meal Tax Distribution	2,231.68		
			325,317.26
Sale of Tax Title Possessions	980.00		980.00
Tax Titles Redeemed	10,051.83		10,051.83
Fines:			
District Court	421.00		421.00
Grants:			
Commonwealth of Massachusetts:			
Assistance to Aged Citizens	64,504.10		
Aid to Dependent Children	7,809.52		
			72,313.62
County of Norfolk			
Dog License Fund	1,254.75		1,254.75
Town of Norwood			
In Lieu of Taxes	13,000.00		13,000.00
Federal Aid Airport Project	8,930.00		8,930.00
Total Carried Forward	$1,812,404.65		$1,812,404.65

	Receipts for Expenses	Receipts for Outlay	Total
General Revenue — *Continued:*			
Licenses and Permits			
Licenses Fees for 1952			
Section 12, Chapter 138			
13 All Alcoholic to be drunk on premises	6,500.00		
7 Club All Alcoholic	2,800.00		
1 Wines and Malt Beverages	400.00		
Section 15, Chapter 138: (Retail Package Stores)			
5 All Alcoholic	2,500.00		
4 Wines and Malt Beverages	1,200.00		
1 All Alcoholic 1951	500.00		
Section 30-A, Chapter 138:			
3 Registered Pharmacists	900.00		
65 One Day Wines and Malt Beverages	130.00		
			14,930.00
Licenses and Permits:			
Common Victuallers and Innholders	240.00		
Sunday Sales	120.00		
Public Amusement	283.00		
Motor Vehicle Sales	185.00		
Junk Collectors	120.00		
Peddlars	24.00		
Gasoline Permits	49.00		
Taxis	7.00		
Pool Room and Bowling Alleys	110.00		
Lodging Houses	6.00		
Sunday Bowling	194.00		
Pinball Machines	620.00		
Others	98.75		
			2,046.75
Page Total	16,976.75		16,976.75
Total Forward	1,812,404.65		1,812,404.65
Total for General Revenue	$1,829,381.40		$1,829,381.40

	Receipts for Expenses	Receipts for Outlay	Total
COMMERCIAL REVENUE			
Sewer Assessments:			
1951 Levy	$1,224.58		
1950 Levy	43.31		
			$1,267.89
Street Betterments:			
1951 Levy	70.18		70.18
Unapportioned Sewer Assessments:			
Paid in Advance	757.15		
Unapportioned Assessments	5,563.77		
			6,320.92
In Lieu of Betterment Assessments	13,532.00		13,532.00
Total for Commercial Revenue	$21,190.99		$21,190.99
DEPARTMENT REVENUE			
General Government:			
Telephone Tolls	$22.40		
Rental Airport	1,500.00		
			$1,522.40
Town Clerk and Accountant:			
Fees Collected for:			
Marriage Intentions	$498.00		
Recording Fees	1,077.45		
Certifying Fees	181.50		
Others	20.30		
			$1,777.25
Town Treasurer and Collector:			
Fees Collected for:			
Demands and Costs	$588.05		
Tax Title Release and Costs	51.00		
Statement of Liens	240.00		
			$879.05
Building Inspector:			
Permits	$4,969.00		$4,969.00
Total for General Government	$9,147.70		$9,147.70

	Receipts for Expenses	Receipts for Outlay	Total
PROTECTION OF PERSONS AND PROPERTY			
Police Department:			
Ambulance Hire	$1,880.00		
Telephone Tolls	2.25		
Miscellaneous	88.75		
			$1,971.00
Fire Department:			
Permits	$347.00		$347.00
Forestry:			
Service	$3.90		$3.90
Sealer of Weights and Measures:			
Fees	$425.10		$425.10
Total for Protection	$2,747.00		$2,747.00
HEALTH AND SANITATION			
Health:			
Dental Clinic Fees	$329.20		
Eye Clinic Fees	69.50		
Plumbing Fees	2,300.00		
Permits	59.00		
Miscellaneous	5.05		
			$2,762.75
Sanitation:			
Drains	$20.98		
Particular Sewers	373.66		394.64
Total for Health and Sanitation	$3,157.39		$3,157.39

	Receipts for Expenses	Receipts for Outlay	Total
HIGHWAYS			
Repairs to Trenches	$411.50		
Maintenance Fences	9.80		
Sales Containers	18.32		
Service and Materials	32.50		
			$472.12
Sidewalks:			
Material and Service	$180.97		$180.97
Public Works:			
Telephone Tolls	$6.90		
Sale of Junk	5.00		
Use of Equipment	6.00		
Chapter 90 Reimbursement		$9,246.54	$9,264.44
Total for Highways	$670.99	$9,246.54	$9,917.53
WELFARE			
Commonwealth of Massachusetts:			
Old Age Assistance due from State	$55,933.18		
Aid to Dependent Children Due from State	5,188.42		
Other Municipalities:			
Temporary Aid	2,524.58		
Old Age Assistance	4,531.64		
Others	596.24		
Individuals	1,077.08		$69,851.14
Total for Welfare	$69,851.14		$69,851.14
LIBRARY			
Book Replacement	$31.56		
Fines	1,907.97		
Rentals	14.75		
Service Charges	132.50		
Sale of Junk	8.83		
Income:			
Alice H. Plimpton Fund	275.00		
Warren H. Cudworth Fund	12.50		
Chickering Fund	8.00		
William T. Whedon Fund	12.50		
E. Florence Morse Fund	12.50		$2,416.11
Total for Library	$2,416.11		$2,416.11

EDUCATION	Receipts for Expenses	Receipts for Outlay	Total
Tuition:			
State and City of Boston	$513.42		
Other Municipalities	8,977.37		
Approved Vocational	25,621.92		
Smith Hughes, Barden Fund	1,695.42		
Commonwealth of Mass., Chap. 70	51,264.28		
Sale of:			
Instruction Supplies	20.00		
Manual Arts	123.15		
Others	43.38		
Textbooks	103.73		
Telephone Tolls	17.79		
Rentals	466.00		
Janitors' Service	587.68		
High School English Prize Fund Income	14.35		
Henry O. Peabody Fund Income	24,319.18		
Boys' Vocational School Sales	1,267.00		
Henry O. Peabody Sales	3,082.76		
Lunch Counter Receipts	30,428.02		
Athletic Revolving Fund	9,190.92		
Insurance	1,156.84		$158,893.21
Total for Education	$158,893.21		$158,893.21
PLAYGROUNDS, RECREATION AND PARKS			
Hall Rentals	$158.00		
Recreation	943.55		
Federal Admissions taxes collected	179.70		
Rental Town Owned Property	64.00		$1,345.25
Total for Playgrounds, Recreation and Parks	$1,345.25		$1,345.25
VETERANS' HOUSING PROJECT			
Rents	$13,693.00		
Taxes Ground Rent and Others	5,193.87		
Guarantee Deposits—Rental	40.00		$18,926.87
Total Veterans' Housing Project	$18,926.87		$18,926.87

	Receipts for Expenses	Receipts for Outlay	Total
MUNCIPAL ELECTRIC LIGHT			
Electric Energy Sales	$574,726.79		
Advertising	58.59		
Maintenance Municipal Street Lamps	6.10		
Overhead Structures		1,458.98	
Maintenance Poles and Wires	2,999.76		
Permits	1,264.90		
Stock		1,172.73	
Temporary Services	60.00		
Underground Services		1,172.73	
Sale of Junk	11.00		
Interest	383.33		
Total For Municipal Electric Light	$579,510.47	$2,924.69	$582,435.16
WATER WORKS			
Water Rates	115,166.03		
Stock	150.64		
Service and Materials	991.92		
Telephone Tolls	5.55		
Sale of Water, Veterans Project	480.00		
Water Liens Added to 1950 Taxes	589.09		
Water Liens Added to 1951 Taxes	797.60		
Hydrant Rentals	7,322.00		125,502.83
Total for Water Works	$125,502.83		$125,502.83
CEMETERIES:			
Sale of Lots and Graves		9,644.00	
Interments	982.49		
Work Ordered	982.49		
Telephone Tollls	2.10		
Care of Lots	1,928.50		
Interest on Perpetual Care Fund	2,012.63		
Interest on Anna M. Day Fund	125.00		
Total for Cemeteries	$7,281.72	$9,644.00	$16,925.72
INTEREST:			
On Taxes	1,256.15		
On Apportionments	338.83		
On Tax Titles	3,083.74		4,678.72
Total for Interest	$4,678.72		4,678.72

AGENCY:	Receipts for Expenses	Outlay	Total
Sporting Licenses Collected for State	$2,437.00		
Dog Licenses Collected for County	1,809.80		$4,246.80
Total for Agency	$4,246.80		$4,246.80
TRUST:			
Cemetery Perpetual Care Bequests	$3,650.00		
Electric Service Deposits	6,030.00		
Electric Service Extension Deposits	753.78		
Sewers	14,358.34		
Water	18,227.35		
Contract Specification Forms	190.00		$43,209.47
Total for Trust	$43,209.47		$43,209.47
REFUNDS:			
Old Age Assistance	$500.85		
Special Lunch Program	117.69		
Water Dept. Maintenance	15.93		
Light Dept. Misc. and Utilz.	456.78		
Public Welfare	58.35		
Excess and Deficiency	234.00		
Soldiers' Benefits	250.02		
Insurance	450.92		
Aid to Dependent Children	34.15		
Public Works Personal Services	102.57		
Light Depreciation	36.00		
Expense of Officials Out of State	100.00		
Police Incidentals	9.00		
Public Works Incidentals	56.00		
Schools	100.00		
Athletic Revolving Fund	200.00		
Peabody School	50.00		
Library	15.00		
Total Refunds	$2,787.27		$2,787.27
MISCELLANEOUS:			
Metropolitan Sewer Sinking Fund Refund	$8,761.08		
Withholding Taxes	142,981.58		
Sale of Salvage	169.95		
Income Post War Fund	1,036.25		
Bond Deductions	1,824.25		
Sale Post War Fund Securities	40,753.60		$195,526.71
Total for Miscellaneous	$195,526.71		$195,526.71

DEPARTMENTAL GENERAL GOVERNMENT	Expenditures Expenses	Outlay	Total
Selectmen Personal Expenses:			
Badges	$21.00		
Association Dues	70.00		
			$91.00
Selectmen:			
Salary of Clelrk	500.00		500.00
General Government Incidentals:			
Stenographic Services	1,692.16		
Printing and Advertising	779.94		
Postage	272.84		
Telephone	214.35		
Expenses of Town Meetings	431.17		
Recording Fees	3.31		
Office Supplies	379.41		
Rifle Range	342.92		
Other Expense	767.38		
			4,883.48
Town Clerk and Accountant:			
Salary	5,700.00		5,700.00
Incidentals:			
Personal Services	27,530.26		
Printing and Stationery	643.83		
Advertising	3.60		
Postage	2,602.54		
Office Supplies	1,044.79		
Transportation and Association Expense	367.44		
Fees, Births and Deaths	202.20		
Equipment, Repairs and Replacements	985.23		
Others	138.92		
Telephone	209.27		
			33,728.08
General Manager:			
Salary	7,600.00		7,600.00
Incidentals:			
Personal Services, Office Force	9,500.00		
Telephone	419.84		
Transportation	247.29		
Equipment, Repairs and Replacement	228.21		
Office Supplies	869.21		
Other Expense	150.89		11,415.44
Page Total	$63,918.00		$63,918.00

GENERAL GOVERNMENT—*Continued*	Expenditures Expenses	Outlay	Total
Treasurer and Collector of Taxes:			
Salary	$5,600.00		$5,600.00
Incidentals:			
Personal Services, Office Force	13,050.00		
Advertising	5.04		
Service Fees	51.00		
Recording Fees	47.57		
Printing and Stationery	1,277.59		
Telephone	113.95		
Office Supplies	182.94		
Equipment, Repairs	71.44		
New Equipment	87.25		
Postage	728.19		
Official Surety Bonds	636.25		
Insurance	141.75		
Other Expense	302.55		
			16,695.52
Tax Title Foreclosure:			
Recording and Entry Fees	324.89		324.89
Assessors:			
Salaries (3)	5,800.00		5,800.00
Incidentals:			
Personal Services, Office Force	3,900.00		
Printing and Stationery	92.60		
Postage	70.00		
Telephone	83.35		
Abstracts of Deeds and Wills	470.63		
Auto Hire	150.00		
Office Expense	247.34		
Association Dues and Expense	217.66		
Other Expense	46.61		
			5,278.09
Expenses Defense of Assessors:			
Photos	8.25		
Services Appraisers	100.00		
Legal Expense	16.70		
			124.95
Engineering:			
Salary	6,540.00		6,540.00
Page Total	40,363.45		40,363.45
Total Forward	63,918.00		63,918.00
Total	$104,281.45		$104,281.45

GENERAL GOVERNMENT—*Continued*	Expenditures Expenses	Outlay	Total
Engineering Incidentals:			
Personal Services	15,092.00		
Telephone	100.43		
Equipment, Repairs and Replacement	12.00		
Office Supplies	304.84		
Transportation Operation	439.92		
Plans	73.12		
Other Expense	150.31		
			16,172.62
Election and Registration:			
Salaries of Registrars	1,000.00		1,000.00
Incidentals:			
Clerical Services	1,386.67		
Salaries, Election Officers	995.00		
Salaries, Assistant Registrars	1,200.25		
Meals Election Officers	401.98		
Printing Ballots	282.00		
Printing Voting List sand Others	1,078.24		
Office Supplies and Postage	140.27		
New Equipment	175.55		
Equipment, Repairs and Erecting	219.64		
Rent, Polling Place and Janitors	102.50		
Other Expense	78.13		
			6,060.23
Finance Commission:			
Clerical Services	235.12		
Printing	529.45		
Advertising	12.32		
Office Supplies and Postage	72.40		
Association Dues and Expense	24.00		
Other Expense	7.86		
			881.15
Town Counsel:			
Salary	3,300.00		3,300.00
Incidentals:			
Stenographic Services	484.53		
Other Expense	35.00		
			519.53
Planning Board:			
Stenographic Services	165.00		
Advertising	181.68		
Association Dues	20.00		
Other Expense	17.14		383.82
Page Total	$ 28,317.35		$28,317.35
Total Forward	104,281.45		104,281.45
Total	$132,598.80		$132,598.80

GENERAL GOVERNMENT—*Continued*	Expenditures Expenses	Outlay	Total
Board of Survey:			
Postage	$21.00		$21.00
Board of Appeal:			
Stenographic Service	40.00		
Office Supplies	5.75		
			45.75
Town Committee on Rehabilitation:			
Office Expense and Supplies	309.27		309.27
New Industries Committee:			
Stenographic Service	53.50		
Office Supplies, Postage and Printing	422.00		
			475.50
Municipal Building Maintenance:			
Salary Janitor	3,300.00		
Salary Matron	1,401.78		
Salary Switchboard Operator	2,500.00		
Salary, Other Janitor Service	542.20		
Payrolls, P.W.D., Maintenance Building and Grounds	869.44		
Telephone	881.16		
Fuel	2,447.16		
Electric Service	1,196.22		
Gas Service	76.88		
Janitors Supplies	886.75		
Repairs Building	4,472.25		
Department Trucks	75.00		
Other Expense	459.89		
Water Rates	72.50		
			19,181.23
Civil Defense:			
Wages	3,069.25		
Postage	85.64		
Advertising	45.72		
Telephone	136.04		
Transportation and Expense	336.28		
Office Supplies	161.70		
Equipment	2,330.88		
Others	398.12		
Printing	174.08		6,737.71
Page Total	$26,770.46		$26,770.46
Total Forward	132,598.80		132,598.80
Total for General Government	$159,369.26		$159,369.26

PROTECTION OF PERSONS AND PROPERTY

Police Department:	Expenditures Expenses	Outlay	Total
Salaries:			
Regular Force	$114,362.19		
Specials	1,477.20		
			$118,839.39
Incidentals:			
Replacement of Equipment for Men	$171.38		
Repairs, Equipment	343.83		
Auto, Operation and Repairs	2,982.34		
Lock Up, Maintenance and Repairs	236.54		
Sustenance of Prisoners	48.00		
Fuel	101.80		
Electric Service	33.43		
Office Expense	311.29		
Telephone Service	883.95		
Photographs	19.00		
Insurance	378.84		
Other General Expense	288.00		
Professional and Medical Expense	34.00		
Maintenance and Repairs, Police Signal System	114.21		
Replacement, 2 Cruising Cars	1,106.44		
Repairs, Police Radio	221.80		
			$7,304.48
New Uniforms	$1,091.70		$1,091.70
Control of Traffic:			
Payrolls, Wages	$2,606.44		
Electric Service	606.71		
Signs	244.40		
Repairs, Equipment	554.43		
Markers	148.50		
Department Trucks	367.15		
Other Expense	32.52		
			$4,560.25
Fire Department:			
Salaries:			
Regular Force	$93,310.41		
Callmen	4,076.32		
Substitutes	6,425.03		$103,811.76
Page Total	$235,607.88		$235,607.88

PROTECTION OF PERSONS AND PROPERTY—*Continued*

Fire Department:	Expenditures Expenses	Outlay	Total
Incidentals:			
Personal Equipment Replacement	$276.41		
Replacement Department Equipment	268.85		
Repairs, Apparatus	442.52		
Motor Equipment, Operation of	840.64		
Fuel	906.77		
Electric Service	275.35		
Water Service	84.54		
Repairs Building	1,307.29		
Laundry	463.94		
Furniture and Furnishings	362.68		
Telephone	212.45		
Postage and Stationery	3.00		
Office Expense	73.42		
Sustenance of Men at Fires	105.33		
Professional Services (Medical)	193.10		
Others	83.88		
Insurance	931.90		
Replacement Hose	775.00		
			$7,607.07
New Uniforms	$1,120.10		$1,120.10
Fire Department:			
New Equipment		$410.31	$410.31
Fire Alarm Maintenance:			
Payrolls, Wages	$4,896.33		
New Boxes		$61.88	
Repairs and Replacements	1,566.00		
Electric Service	483.79		
Others	5.03		
			$7,013.03
Inspector of Animals:			
Salary	$200.00		$200.00
Enforcement of Dog Laws:			
Salary of Dog Officer	$275.00		
Postage and Advertising	4.80		
Auto Hire	50.00		
			$329.80
Street Lighting:			
772,135 K. W. Hours Service	$16,021.80		$16,021.80
Page Total	$32,229.92	$472.19	$32,702.11
Total Forward	235,607.88		235,607.88
Total	$267,837.80	$472.19	$268,309.99

PROTECTION OF PERSONS AND PROPERTY—*Continued*

	Expenditures		
Inspector of Buildings:	Expenses	Outlay	Total
Salary	$4,200.00		$4,200.00
Incidentals:			
Clerical Services	$300.00		
Office Supplies	69.64		
Telephone Service	60.55		
Transportation	275.00		
Others	105.00		
			$810.19
Sealer of Weights and Measures:			
Salary	$900.00		$900.00
Incidentals:			
Transportation	$250.00		
Telephone Service	5.75		
Other Expense	43.99		
			$299.74
Town Game Warden:			
Salary	$200.00		
Expenses	100.00		
			$300.00
Forestry—Care of Trees:			
Payrolls, Wages	$3,540.68		
Trucking	839.00		
Repairs and Replacement of Equipment	185.04		
Trees	135.00		
Other Expense	125.55		
Removing Tree	260.00		
			$5,085.27
Moth Suppression:			
Payrolls, Wages	$1,375.61		
Trucking	277.00		
Chemicals and Materialls	1,282.90		
Repairs, Replacement of Equipment	28.85		
Other Expense	60.25		
			$3,024.61
Hydrant Rentals	$7,322.00		$7,322.00
Annuity—Dependents of John F. Lydon	$1,520.00		$1,520.00
Parking Survey	$200.00		$200.00
Improvement Parking Area Next to the Municipal Building		$511.07	$511.07
Page Total	$23,662.81	$511.07	$24,172.88
Total Forward	267,837.80	472.19	268,309.99
Total for Protection of Persons and Property	$291,499.61	$983.26	$292,482.87

HEALTH AND SANITATION	Expenditures Expenses	Outlay	Total
Health:			
Salary of Board	$150.00		$150.00
Incidentals:			
Salary of Clerk	$1,654.20		
Salary of Milk Inspector	600.00		
Salary of Agent	999.96		
Salary of Agent No. 2	350.00		
Office Supplies	137.20		
Telephone	69.43		
Mileage	130.00		
Tuberculosis:			
Norfolk County Hospital	3,667.50		
State Institutions	1,028.00		
Other Institutions	498.00		
Public Clinic Physician	165.00		
Public Clinic Nurses	8,624.00		
Supplies	7.92		
Dental Clinic:			
Salary, Dentist	3,800.00		
Salary, Attendant	2,250.00		
Supplies	188.48		
Eye Clinic:			
Salary, Physician	425.00		
Garbage Collections	10,694.00		
Plumbing Inspections	2,160.00		
Salary, Health Physician	500.00		
Inspector of Slaughtering	50.00		
Other General Expense	237.52		
Norfolk County Hospital Assessment	25,517.87		63,754.08
Total for Health	$63,904.08		$63,904.08
Sanitation:			
Sewers, Sanitary Maintenance:			
Payrolls, Wages	$4,910.58		
Department Trucks	547.75		
Materials and Equipment	851.63		
Other Expense	343.54		$6,653.50
Page Total	$6,653.50		$6,653.50

HEALTH AND SANITATION—*Continued*

Maintenance:	Expenditures Expenses	Outlay	Total
Sewers, Surface Drainage:			
Payrolls, Wages	$5,921.34		
Department Trucks	434.00		
Materials	799.51		
Other Expense	28.49		
			$7,183.34
Rubbish Removal:			
Payrolls, Wages	$10,363.64		
Trucks	1,976.00		
Materials	150.00		
Other Expense	358.86		
			$12,848.50
Public Dumps Maintenance:			
Payrolls, Wages	$3,634.67		
Department Trucks	120.00		
Rental	225.00		
Other Expense	38.56		
			$4,018.23
Particular Sewers:			
Payrolls, Wages	$6,908.85		
Department Trucks	1,549.25		
Materials	2,679.76		
Equipment Rental	2,111.58		
Other Expense	200.13		
			$13,449.57
Sewer Construction:			
Payrolls, Wages		$1,581.68	
Engineering Services		701.70	
Land Damage		110.00	
Materials		2,098.88	
Contract Payments		48,076.29	
Other Expense		195.00	
			$52,763.55
Drains Construction:			
Payrolls, Wages		$1,473.69	
Department Trucks		260.75	
Materials		1,887.49	
Contract Payment		7,700.27	
Other Expense		325.68	
			$11,647.88
Page Total	$37,499.64	$64,411.43	$101,911.07
Total Forward	6,553.50		6,653.50
Total for Sanitation	$44,153.14	$64,411.43	$108,564.57

HIGHWAYS	Expenditures Expenses	Outlay	Total
Maintenance:			
Payroll, Wages	$29,447.71		
Trucks, and Equipment Hired	1,866.50		
Department Trucks	5,314.00		
Asphalt	3,126.80		
Other Materials	551.34		
Street Signs, New	282.58		
Street Signs, Repairs	166.75		
Repairs, Equipment	999.14		
Street Oiling	7,362.95		
Contract Payments	760.00		
Other Expense	430.59		
			$50,308.36
Snow and Ice Removal:			
Payroll, Wages	$14,807.09		
Hired Trucks	2,581.85		
Department Trucks	2,577.00		
Repairs and Replacement of Equipment	2,568.60		
Gasoline and Oil	401.24		
Sand, Gravel and Salt	3,266.98		
Other Expense, inc. Insurance	634.12		
			$26,836.88
Vacations for Laborers:			
Vacations	$5,970.06		$5,970.06
Permanent Sidewalks:			
Payroll, Wages		$15.31	
Engineering Services		199.00	
Materials		1,037.35	
Otheer Expense		20.10	
Contract Payments		10,631.32	
			$11,903.08
Highway Construction:			
Payroll, Wages		$442.50	
Engineering Services		685.00	
Materials		2,068.91	
Contract Payments		26,998.68	
Other Expense		136.66	
			$30,332.35
Public Works Stock Account:			
Materials and Stock	$4,545.04		$4,545.04
Public Works:			
New Equipment		$12,038.11	$12,038.11
Page Total	$87,660.34	$54,273.54	$141,933.88

HIGHWAYS—*Continued*	Expenditures Expenses	Outlay	Total
Public Works:			
Sick Leave	$10,482.77		$10,482.77
Gasoline and Oil Purchases:			
Gasoline	$7,989.74		
Oil	353.25		
Grease	71.00		
Compounds	230.00		
Other Expense	14.96		
	$8,658.95		
Credit by Commodities Furnished and Charged to Other Accounts	$8,658.95		
Garage Operation:			
Payroll, Wages	$6,254.45		
Department Trucks	201.50		
Gasoline and Oil	4,383.65		
Repairs and Replacement	8,104.94		
Insurance and Registration	1,553.65		
Materials and Supplies	788.13		
Other Expense	138.81		
	$21,425.13		
Credit by Commodities Furnished and Charged to Other Accounts	$21,159.01		
By Appropriation	266.12		266.12
Public Works Division:			
Salary, Superintendent	$6,130.70		
Salary, Office Force	8,651.31		
Payrolls, Wages	6,436.92		
Department Trucks	85.06		
Fuel	1,326.98		
Electric Service	138.30		
Telephone	452.29		
Tools and Equipment Repairs	390.66		
Auto, Truck Operation, Maintenance	372.77		
Maintenance Yard and Buildings	810.53		
Office Supplies	431.11		
Water Service	32.50		
Medical Services	1,169.50		
Compensation, Workmen's	4,185.00		
Other Expense	233.84		
New Public Works Yard and Building		38,935.63	69,783.10
Page Total	$41,596.36	$38,935.63	$80,531.99
Total Forward	87,660.34	54,273.54	141,933.88
Total	$129,256.70	$93,209.17	$222,465.87

HIGHWAYS—*Continued*	Expenditures Expenses	Outlay	Total
Chapter 90 Construction:			
Materials and Contract		$18,153.58	$18,153.58
Chapter 90 Maintenance:			
Materials and Contract	$6,012.70		$6,012.70
Construction Access Road:			
Contract Payment		$512.62	512.62
Page Total	$6,012.70	$18,666.20	$24,678.90
Total Forward	129,256.70	$93,209.17	222,465.87
Total for Highways	$135,269.40	$111,875.37	$247,144.77

PUBLIC WELFARE

Temporary Aid:

Administration:

Salaries, Office Force	$7,644.10		
Postage	155.23		
Office Expense	409.81		
Telephone	191.92		
Transportation	141.08		
Others	10.00		
			$8,552.14

Welfare:

Temporary Aid:

Cash	$12,418.77		
Rent	1,408.60		
Provisions	1,638.78		
Fuel	598.92		
Clothing	65.05		
Board in Families	15,613.70		
Board in Institutions	7,429.34		
Aid Rendered by Other Municipalities	2,619.00		
Medical Supplies	844.95		
Medical Attention	2,364.75		
Burial Expense	400.00		
Transportation	167.80		
Other Expense	74.47		
Disability Assistance Cash	1,958.37		$47,602.50
Page Total	$56,154.64		$56,156.64

PUBLIC WELFARE—*Continued*	Expenditures Expenses	Outlay	Total
Aid to Dependent Children:			
U. S. Grants	$7,445.32		
Office Salaries	699.06		
			$8,144.38
Aid to Dependent Children:			
Cash Allowances	7,528.96		
Office Salaries and Expense	828.41		
			$8,357.37
Old Age Assistance Administration:			
Salaries, Office Force	2,201.47		
Office Supplies	371.36		
			$2,572.83
Old Age Assistance:			
Cash	79,344.16		
Aid Rendered by Other Municipalities	1,207.18		
			$80,551.34
Old Age Assistance:			
U. S. Grants, Administration	4,124.88		
U. S. Grants, Regular	51,021.17		
			$55,146.05
Care in Hospitals:			
Norwood Hospital	380.04		380.04
Soldiers' Benefits			
Aid in Norwood	15,393.24		
Aid Elsewhere	3,333.13		
Salary Investigator	4,300.00		
Other Expense	85.65		
Page Total	$178,264.03		$178,264.03
Total Forward	56,154.64		56,154.64
Total for Relief	$234,418.67		$234,418.67

EDUCATION

Administration:			
Salary of Superintendent	$7,083.28		
Salary of Clerks	5,609.23		
Salary of Attendance Officer	600.00		
Census and Petty Cash	200.00		
Telephone	328.22		
Use of Superintendent's Personal Car	500.00		
Superintendent's Expjense	32.60		
Expense of Office	13.94		
Other Expense	264.79		$14,632.06
Page Total	$14,632.06		$14,632.06

EDUCATION—*Continued*	Expenditures		
Salaries, Instruction:	Expenses	Outlay	Total
Senior High—			
Principal	$5,940.00		
Clerks	2,567.31		
Teachers	132,205.11		
Substitutes and Others	5,090.08		
Junior High—			
Principal	5,440.00		
Clerk	1,905.81		
Teachers	93,402.51		
Substitutes and Others	2,027.54		
Elementary—			
Principals	17,892.00		
Teachers	147,711.34		
Substitutes and Others	4,998.17		
Vocational—			
Director	4,715.00		
Teachers and Substitutes	38,273.75		
Clerks	2,693.31		
Adult Education—			
Director	355.00		
Teachers	294.00		
Others	1,505.87		
Kindergarten Teachers, etc	12,810.00		
			$479,826.80
Vocational (From Peabody Income Account)			
Director and Teachers	$13,345.77		$13,345.77
Maintenance of Buildings and Grounds, Repairs and Replacements:			
Senior High	3,150.02		
Junior High	3,543.08		
Elementary	25,605.16		
Vocational	394.79		
Equipment and Furnishings:			
Senior High	562.58		
Junior High	2,104.00		
Elementary	1,032.91		
Vocational	2,158.32		
Trucks	581.69		
			$39,132.55
From Peadbody Income Account	2,666.22		$2,666.22
New Equipment:			
Furniture and Others		$672.16	$672.16
Page Total	$534,971.34	$672.16	$535,643.50
Total Forward	14,632.06		14,632.06
Total	$549,603.40	$672.16	$550,275.56

EDUCATION—*Continued*	Expenditures Expenses	Outlay	Total
Textbooks:			
Senior High	$1,690.18		
Junior High	1,202.49		
Elementary	3,033.67		
Vocational	350.73		
Americanization	32.11		
			$6,309.18
Instruction Supplies:			
Senior High	1,676.82		
Junior High	4,936.28		
Elementary	2,195.37		
Vocational	1,419.11		
Domestic Science	45.25		
			$10,272.83
From Peabody Income Account	4,966.10		$4,966.10
Fuel:			
Senior High	4,245.15		
Junior High	3,782.00		
Elementary	4,961.71		
			$12,988.86
Lunch Counter:			
Payrolls	5,429.50		
Provisions	22,294.21		
Telephone	75.05		
Furnishings	328.39		
Transportation	20.00		
Petty Cash	100.00		
Other Expense	760.12		
			$29,007.27
Auxiliary Agencies:			
Salaries—School Physician	1,000.00		
Salaries—School Nurses	8,820.50		
Lunch Supervision	554.00		
Nurses Supplies	123.73		
Tuition	742.40		
Transportation	14,361.78		
Taxi Hire	45.80		
Library	426.02		
Graduation Expense	421.36		
Other Expense	700.66		$27,196.25
Page Total	$90,740.49		$90,740.49
Total Forward	549,603.40	672.16	550,275.56
Total	$640,343.89	$672.16	$641,016.05

EDUCATION—*Continued*	Expenditures		
Operation:	Expenses	Outlay	Total
Electric Service—			
Senior High	$1,874.60		
Junior High	921.61		
Elementary	526.06		
Vocational	787.60		
Water Service—			
Senior High	394.82		
Junior High	145.71		
Elementary	481.71		
Vocational	49.96		
Janitors' Supplies—			
Senior High	724.57		
Junior High	1,259.17		
Elementary	865.12		
Vocational	98.65		
Gas Service—			
Senior High	228.88		
Junior High	119.57		
Elementary	61.23		
Vocational	283.66		
Telephone	1,141.79		
Less Credits	368.00		
			$9,596.71
Janitors Salaries:			
Senior High	14,125.32		
Junior High	14,669.50		
Elementary	19,323.80		
Vocational	1,016.12		
Others	47.00		
Pensions	1,144.50		
Less Credits	122.91		
			$50,203.33
From Peabody Income Account	1,240.85		1,240.85
Industrial Education	3,925.63		3,925.63
Oil Burning Equipment		$3,629.43	3,629.43
Purchase of Land Northwesterly of the Senior High School		4,000.00	4,000.00
Purchase of Land for Schools, Dean St.		6,974.08	6,974.08
Smith Hughes and Barden Fund	1,636.75		1,636.75
Henry O. Peabody Fund Income	181.94		181.94
Schools Athletic Revolving Fund	7,615.42		7,615.42
Page Total	$74,400.63	$14,603.51	$89,004.14
Total Forward	640,343.89	672.16	641,016.05
Total for Education	$714,744.52	$15,275.67	$730,020.19

PARKS AND PLAYGROUNDS

	Expenditures		
	Expenses	Outlay	Total
Parks Mainenance:			
Payroll, Wages	$7,870.64		
Department Trucks	756.52		
Materials and Supplies	201.04		
Equipment, Repairs and Replacement	518.64		
Other Expense	184.96		
			$9,531.80
Playgrounds Improvement:			
Equipment		$297.03	
Others including Contract Work		1,325.32	
Public Works Payrolls		2,020.92	
Department Trucks		206.50	
Chain Link Fence		1,680.00	
			$5,529.77
Purchase of Land for Playgrounds		690.95	$690.95
Recreation:			
Salaries	$15,405.50		
Orchestra Services	1,340.00		
Repairs and Equipment	1,550.43		
Mileage	485.00		
Telephone	152.45		
Janitor Service	394.00		
Use of Hall	372.51		
Halloween Party Expense	355.01		
Others	296.13		
			$20,351.03
Playgrounds Maintenance:			
Payroll Wages, Caretaker	$3,300.00		
Payrolls Wages, Others	7,701.04		
Department Trucks	585.50		
Fuel	879.52		
Electric Service	152.16		
Water Rates	62.00		
Maintenance Building and Grounds	4,938.35		
Other Expense	282.01		$17,900.58
Total for Parks and Playgrounds	$47,783.41	$6,220.72	$54,004.13

CONTRIBUTORY RETIREMENT SYSTEM

Accrued Liability	$28,845.16		
Expenses	2,300.00		$31,145.16
Total for Retirement	$31,145.16		$31,145.16

MORRILL MEMORIAL LIBRARY	Expenditures Expenses	Outlay	Total
Salary, Librarian	$4,000.00		
Salaries, Assistants	19,630.58		
Salaries, Substitutes	1,207.12		
Salaries, Pages	1,101.02		
Salaries, Janitors	3,561.68		
Periodicals	532.85		
Books	5,900.47		
Binding	981.50		
Maintenance of Structures	2,318.20		
Maintenance of Grounds	86.86		
Water Service	13.00		
Fuel	873.90		
Telephone Service	230.80		
Printing	181.45		
Supplies	794.55		
Postage	25.00		
Equipment	348.10		
Cash Advance	15.00		
Other Expense	138.40		
South Norwood Branch—Rent	1,020.00		
Book Transportation	65.00		
Electric Service	741.98		$43,767.46
Total for Libraries	$43,767.46		$43,767.46
UNCLASSIFIED			
Memorial Day Observance:			
Services of Band	$225.00		
Flags	104.40		
Plants, Flowers, Wreaths	629.00		
Printing	53.41		
Amplifier Service	40.00		
Markers	84.82		
Other Expense	28.76		$1,165.39
Insurance:			
Premiums	$6,397.85		$6,397.85
Town Reports:			
Printing	$2,528.00		
Others	11.56		
			$2,539.56
Repairs Town Owned Real Estate	205.31		$205.31
Expense of Officials Out of State	1,270.10		1,270.10
Unpaid Bills Prior to December 31, 1950	1,847.21		1,847.21
Page Total	$13,425.42		$13,425.42

UNCLASSIFIED—*Continued*	Expenditures Expenses	Outlay	Total
Eyeglasses for Needy School Children	42.00		$42.00
Carillon Concerts	346.79		346.79
Band Concerts	341.99		341.99
Rental of Quarters, Disabled American Veterans	420.00		420.00
Lease of Quarters for Veterans of Foreign Wars, Post 2452	500.00		500.00
Lease of Quarters for Marine Corps League	540.00		540.00
Library Record Lending Fund	201.32		201.32
Excess and Deficiency	1,412.70		1,412.70
Federal Airport Project	8,930.00		8,930.00
Estimated Receipts	124.43		124.43
Page Total	$12,859.23		$12,859.23
Total Forward	13,425.42		13,425.42
Total for Unclassified	$26,284.65		$26,284.65

PUBLIC SERVICE ENTERPRISES

Municipal Electric Light:

Utilization and Miscellaneous:

Operation, Municipal Street Lamps	$1,925.99	
Maintenance, Consumers' Installations	2,881.40	
Maintenance, Municipal Street Lamps	3,227.62	
Advertising	1,792.48	
Salary, Superintendent	5,773.97	
Other General Office Salaries	3,249.09	
General Office Supplies and Expense	1,153.75	
Insurance	1,234.63	
Auto Operation	1,251.91	
Auto Maintenance	491.62	
Maintenance, General Structures	2,199.41	
Miscellaneous, General Expense	193.13	
Pole Rent	7.00	
Pensions	5,429.96	
Repairs and Replacement Equipment	840.91	
Interest on Guarantee Deposits	159.35	
Collecting Delinquent Accounts	2,375.81	$34,188.03
Page Total	$34,188.03	$34,188.03

MUNICIPAL ELECTRIC LIGHT—*Continued*

	Expenditures		
Operation:	Expenses	Outlay	Total
Electric Energy Purchases	$313,061.39		
Transformer Station Labor	17,036.74		
Operation of Distribution Lines	14,826.78		
Inspecting and Testing Meters	785.04		
Renewing and Resetting Meters	1,996.30		
Renewing and Resetting Transformers	722.39		
Maintenance of:			
Transformer Station Structures	1,540.02		
Transformer Station Equipment	2,191.18		
Distribution Lines	17,218.88		
Underground Conduits	54.88		
Underground Conductors	101.44		
Consumers' Meters	708.50		
Transformers	50.40		
			$370,293.94
Municipal Electric Light:			
Investment:			
Survey Expense		$4,285.96	
Station Equipment		172.59	
Transportation Equipment		3,853.05	
Meter Installations		11,654.68	
Overhead Structures		7,595.20	
Transformers		4,878.08	
Transformer Installation		1,503.89	
Underground Conduits		3,020.62	
Underground Conductors		3,499.45	
Street Lighting Equipment		3,843.09	
Materials		15,844.43	
Transformer Vault		395.38	
			$60,546.42
Light Construction:			
Materials		$4,886.44	
Transformer Vault		3,992.16	
Transformers		1,020.88	
Overhead Structures		3,380.59	
Meter Installation		5,832.33	
Underground Conduits		4,973.44	
Underground Conductors		294.36	
Street Lighting Equipment		741.07	
Sub Station Structures		641.83	
			$25,763.10
In Lieu of Taxes	$13,000.00		$13,000.00
Page Total	$383,293.94	$86,309.52	$469,603.46
Total Forward	34,188.03		34,188.03
Total for Municipal Electric Light	$417,481.97	$86,309.52	$503,791.49

WATER DEPARTMENT	Expenditures Expenses	Outlay	Total
Water Maintenance:			
Maintenance Street Mains:			
Payroll, Wages	$1,063.78		
Department Trucks	40.00		
Materials	429.43		
Other Expense	184.25		
Hydrant and Valves:			
Payroll, Wages	2,783.27		
Department Trucks	177.00		
Materials	123.08		
Repairs of Hydrant	46.50		
Service Maintenance:			
Payroll, Wages	3,863.46		
Department Trucks	344.00		
Materials	117.17		
Other Expense	26.14		
Meters Mainenance and Repairs:			
Payroll, Repairs	3,556.15		
Payroll, Readers	2,488.60		
Department Trucks	238.00		
Material Repairs	4,534.65		
New Meters	7,024.50		
Other Expense	38.62		
Standpipe Maintenance:			
Payroll, Wages	21.96		
Materials	36.19		
Other Expense	61.28		
Auto:			
Expense of Operation	124.89		
Other Expense	208.85		
Equipment and Tools	1,202.74		$28,734.51
Page Total	$28,734.51		$28,734.51

WATER DEPARTMENT—*Continued*	Expenditures		
	Expenses	Outlay	Total
Water Works Operation:			
Wells, Station Supply:			
Payroll, Pumping Operators	$11,568.72		
Electric Service	16,884.75		
Telephone Service	83.12		
Maintenance Pumping Machinery	2,325.93		
Other Expense	18.00		
Maintenance Structure Premises	3,305.72		
Maintenance Filters	449.18		
			$34,635.42
Pond Station:			
Payroll, Pumping Operators	$7,270.43		
Electric Service	4,734.27		
Telephone Service	78.42		
Payroll Maintenance Station Structures and Premises	1,318.82		
Maintenance Structures and Premises	547.98		
Maintenance Pumping Equipment	1,207.48		
Payrolls, Maintenance Filters	2,348.84		
Materials, Maintenance Filters	142.95		
Other Maintenance of Filters	260.00		
Other Expense	74.25		
			$17,983.44
Construction:			
Payroll, Wages		$5,713.12	
Trucking		1,762.50	
Engineering Services		9,164.41	
Stock		41,631.86	
New Pump House		1,814.58	
Others		884.22	
Contract Payments		39,632.24	
Refund Water Extention Deposit		986.96	$101,589.89
Page Total	$52,618.86	$101,589.89	$154,208.75
Total Forward	28,734.51		28,734.51
Total for Water Works	$81,353.37	$101,589.89	$182,943.26

CEMETERIES	Expenditures Expenses	Outlay	Total
Maintenance:			
Salary, Superintendent	$3,526.00		
Payrolls, Wages	20,569.22		
Payrolls, Public Works	1,361.58		
Public Works Trucks	103.75		
Materials	554.24		
Plants and Shrubs	300.00		
Repairs, Equipment and Replacement	1,248.51		
Electric Service	53.65		
Water Service	91.23		
Fuel	260.38		
Telephone	134.43		
Gasoline and Oil	134.71		
Other Expense	580.49		
Mileage	97.37		
			$29,015.56
Improvement:			
Salary, Superintendent		$774.00	
Payroll, Wages		6,094.46	
Payroll, Public Works		216.98	
Materials		365.52	
Other Expense		21.00	
Rental Equipment		108.00	$7,579.96
Total for Cemeteries	$29,015.56	$7,579.96	$36,595.52

INTEREST			
On Loans:			
Schools	$1,110.00		
Sewers	225.00		
Water	105.00		$1,440.00
Total for Interest	$1,440.00		$1,440.00

DEBT			
Schools	$8,000.00		
Sewers	4,000.00		
Water	2,000.00		$14,000.00
Total for Debt	$14,000.00		$14,000.00

AGENCY AND TRUST	Expenditures Expenses	Outlay	Total
State Examination Retirement Fund	$246.19		
Auditing Expense	2,676.53		
State Parks Assessment	2,689.01		
Metropolitan Sewer Assessment, South System	25,343.80		
Withholding Taxes	142,970.08		
County Tax	53,032.93		
Dog License to County	1,818.80		
Sporting Licenses to State	2,369.75		
Admissions Tax	107.06		
Refund Withholding Tax	11.50		
Prepaid Meter Accounts	23.58		
Electric Guarantee Deposit Refunds	1,997.91		
Electric Service Overpayments	15.14		
High School English Prize	14.40		
Library Plimpton Fund	10.00		
Veterans' Housing Rentals	13,271.70		
Veterans' Housing Guarantee Deposits	50.00		
Refund Contract Specification Forms	235.00		
Cemetery Income Perpetual Care Fund	12.00		
Purchase Savings Bonds	1,659.00		
Total for Agency and Trust	$248,555.13		$248,555.13
Investment:			
Perpetual Care Bequests	$3,950.00		
Electric Light Guarantee Deposits	4,000.00		
Total for Investment	$7,950.00		$7,950.00
REFUNDS			
Lots and Graves	$36.00		
Property Tax 1950	266.23		
Property Tax 1951	2,357.52		
Poll Tax 1951	20.00		
Excise Tax 1951	2,081.99		
Excise Tax 1950	184.40		
Sewer Service Connections	4,055.62		
Excess Prepayment Meters	117.26		
Water Service Connections	3,776.00		
Drain Connections	85.77		
Overpayment Water Account	26.75		
Apportioned Sewer Assessment, Interest	17.95		
Light Service Connections	30.31		
Total for Refunds	$13,055.80		$13,055.80

SUMMARY OF RECEIPTS	Receipts for Expenses	Receipts for Outlay	Total
General Revenue	$1,829,381.40		$1,829,381.40
Commercial Revenue	21,190.99		21,190.99
General Government	9,147.70		9,147.70
Protection of Persons and Property	2,747.00		2,747.00
Health and Sanitation	3,157.39		3,157.39
Highways	670.99	$9,246.54	9,917.53
Welfare	69,851.14		69,851.14
Library	2,416.11		2,416.11
Education	158,893.21		158,893.21
Playgrounds, Recreatinon and Parks	1,345.25		1,345.25
Veterans' Housing	18,926.87		18,926.87
Public Service Enterprises:			
Municipal Electric Light	579,510.47	2,924.69	582,435.16
Water Works	125,502.83		125,502.83
Cemeteries	7,281.72	9,644.00	16,925.72
Interest	4,678.72		4,678.72
Agency	4,246.80		4,246.80
Trust	43,209.47		43,209.47
Refunds	2,787.27		2,787.27
Miscellaneous	195,526.71		195,526.71
	$3,080,472.04	$21,815.23	$3,102,287.27
Warrants Payable December 31, 1951			95,005.60
Transfers			30,893.81
Cash Balance January 1, 1951			712,090.03
			$3,940,276.71

SUMMARY OF EXPENDITURES	Expenditures Expenses	Outlay	Total
General Government	$159,369.26		$159,369.26
Protection of Persons and Property	291,499.61	$983.26	292,482.87
Health	63,904.08		63,904.08
Sanitation	44,153.14	64,411.43	108,564.57
Highways	135,269.40	111,875.37	247,144.77
Welfare and Soldiers' Benefits	234,418.67		234,418.67
Education	714,744.52	15,275.67	730,020.19
Park and Playgrounds	47,783.41	6,220.72	54,004.13
Retirement	31,145.16		31,145.16
Unclassified	26,284.65		26,284.65
Libraries	43,767.46		43,767.46
Public Service Enterprises:			
Municipal Electric Light	417,481.97	86,309.52	503,791.49
Water Works	81,353.37	101,589.89	182,943.26
Cemeteries	29,015.56	7,579.96	36,595.52
Interest	1,440.00		1,440.00
Debt	14,000.00		14,000.00
Agency and Trust	248,555.13		248,555.13
Investment	7,950.00		7,950.00
Refunds	13,055.80		13,055.80
	$2,605,191.19	$394,245.82	$2,999,437.01
Tranters			30,893.81
			$3,030,330.82
Operating Credits Deducted			1,075.85
			$3,029,254.97
Town Appropriations transferred to School Revolving Accounts			11,350.00
Electric Light Deposit Int. Deducted			159.35
			$3,040,604.97
			$3,040,445.62
Warrants Payable December 31, 1950			140,813.73
Cash on Hand December 31, 1951			759,017.36
			$3,940,276.71

REVENUE APPROPRIATIONS

Statement of Appropriations, Expenditures and Balances

Transfers	Taxation and Available Receipts	Total	Account	Warrants Payments	Warrants Payable	Total	Balance
	$100.00	$100.00	Selectmen's Personal Expense	$91.00		$91.00	$9.00
	500.00	500.00	Selectmen, Salary of Clerk	487.71	12.29	500.00	
	5,700.00	5,700.00	Town Clerk and Accountant, Salary	5,559.03	140.00	5,700.00	
	28,300.00	28,300.00	Town Clerk and Accountant, Personal Services	26,797.21	733.05	27,530.26	769.71
	6,295.27	6,295.27	Town Clerk and Accountant, Incidentals	5,396.89	800.93	6,197.82	97.45
	5,058.14	5,058.14	Town Clerk and Accountant, New Equipment				5,058.14
	7,600.00	7,600.00	General Manager, Salary	7,412.47	187.53	7,600.00	
	9,500.00	9,500.00	General Manager, Personal Services	9,259.57	240.00	9,500.00	
	1,915.44	1,915.44	General Manager, Incidentals	1,772.33	143.11	1,915.44	
	6,540.00	6,540.00	Town Engineer's Salary	6,378.59	161.42	6,540.00	
	16,500.00	16,500.00	Engineering Incidentals	15,629.53	543.09	16,172.62	327.38
	7,800.00	7,800.00	Maintenance Municipal Building, Personal Services	7,569.36	174.62	7,743.98	56.02
	11,793.98	11,793.98	Mainenance Muncipal Building	9,477.00	1,960.25	11,437.25	356.73
	5,800.00	5,800.00	Assessors, Salaries	5,800.00		5,800.00	
	3,900.00	3,900.00	Assessors, Personal Services	3,803.66	96.34	3,900.00	
	1,740.00	1,740.00	Assessors, Incidentals	1,187.73	190.36	1,378.09	361.91
	200.00	200.00	Assessors, New Equipment				200.00
	550.00	550.00	Tax Title Foreclosure Expense	282.59	42.30	324.89	225.11
	200.00	200.00	Expense Defense of Assessors	117.20	7.75	124.95	75.05
	5,600.00	5,600.00	Treasurer and Collector, Salary	5,600.00		5,600.00	
	13,200.00	13,200.00	Treasurer and Collector, Personal Services	12,755.65	294.36	13,050.00	150.00
	3,984.60	3,984.60	Treasurer and Collector, Incidentals	3,547.27	98.25	3,645.52	339.08

4,200.00	4,200.00	Building Inspector, Salary	4,096.07	103.93	4,200.00	
4,800.00	4,800.00	Building Inspector, Incidentals	772.87	37.32	810.19	3,989.81
3,300.00	3,300.00	Town Counsel, Salary	3,300.00		3,300.00	
525.00	525.00	Town Counsel, Salary	293.53	226.00	519.53	5.47
275.00	275.00	Dog Officer, Salary	275.00		275.00	
75.00	75.00	Enforcement of Dog Laws	4.80	50.00	54.80	20.20
200.00	200.00	Game Warden, Salary	200.00		200.00	
100.00	100.00	Game Warden, Incidentals	78.36	21.64	100.00	
900.00	900.00	Sealer of Weights and Measures, Salary	900.00		900.00	
300.00	300.00	Sealer of Weights and Measures, Incidentals	299.74		299.74	.26
1,000.00	1,000.00	Registrars of Voters, Salaries	1,000.00		1,000.00	
7,150.50	7,150.50	Election and Registration, Incidentals	5,866.95	193.28	6,060.23	1,090.27
4,884.48	4,884.48	General Government Incidentals	4,616.40	267.08	4,883.48	1.00
950.00	950.00	Finance Commission	881.15		881.15	68.85
25.00	25.00	Board of Survey	21.00		21.00	4.00
50.00	50.00	Board of Appeal	45.75		45.75	4.25
400.00	400.00	Planning Board	383.82		383.82	16.18
93,346.19	93,346.19	Fire Department Salaries	91,076.27	2,234.14	93,310.41	35.78
10,501.35	10,501.35	Fire Department Salaries; Callmen, Subs	9,486.43	1,014.92	10,501.35	
9,004.47	9,004.47	Fire Department Incidentals	7,004.34	602.73	7,607.07	1,397.40
1,139.25	1,139.25	Fire Department, New Uniforms	1,120.10		1,120.10	19.15
500.00	500.00	Fire Department, New Equipment	410.31		410.31	89.69
7,090.00	7,090.00	Fire Alarm Maintenance	5,616.51	1,396.52	7,013.03	76.97
114,619.70	114,619.70	Police Department, Salaries	111,553.14	2,809.05	14,362.19	257.51
4,700.00	4,700.00	Police Department: Salaries, Specials	4,375.20	102.00	4,477.20	222.80
8,187.32	8,187.32	Police Department, Incidentals	6,913.36	391.42	7,304.78	882.54
1,350.00	1,350.00	Police Department, New Uniforms	1,091.70		1,091.70	258.30
4,566.25	4,566.25	Maintenance and Control of Traffic	4,466.25	94.00	4,560.25	6.00
150.00	150.00	Board of Health, Salaries	150.00		150.00	
22,210.00	22,210.00	Board of Health, Personal Services	20,825.45	402.71	21,228.16	981.84

REVENUE APPROPRIATIONS—*Continued*

Transfers	Taxation and Available Receipts	Total	Account	Warrants Payments	Warrants Payable	Total	Balance
	25,517.87	25,517.87	Norfolk County Hospital Assessment	25,517.87		25,517.87	
	19,583.00	19,583.00	Board of Health, Incidentals	16,740.45	267.60	17,008.05	2,574.95
	13,139.10	13,139.10	Rubbish Collection	12,211.22	637.28	12,848.50	290.60
	23,457.76	23,457.76	Drains Construction	11,597.81	50.07	11,647.88	11,809.88
	7,250.00	7,250.00	Drains Maintenance	6,882.78	300.56	7,183.34	66.66
	13,504.08	13,504.08	Permanent Sidewalks	10,702.28	1,200.80	11,903.08	1,601.00
	20,674.75	20,674.75	Particular Sewers	12,043.38	1,406.19	13,449.57	7,225.18
	6,920.00	6,920.00	Sewer Maintenance	6,534.52	118.98	6,653.50	266.50
	95,264.66	95,264.66	Sewer Construction	51,723.50	1,040.05	52,763.55	42,501.11
	5,450.00	5,450.00	Care of Trees	5,075.27	10.00	5,085.27	364.73
	3,500.00	3,500.00	Moth Suppression	2,980.84	43.77	3,024.61	475.39
	4,910.89	4,910.89	Public Works Stock Account	4,386.67	158.37	4,545.05	365.85
	15,309.04	15,309.04	Public Works, New Equipment	12,038.11		12,038.11	3,270.93
	53,089.00	53,089.00	Highway Maintenance and Repairs	48,029.45	2,278.91	50,308.36	2,780.64
	6,012.70	6,012.70	Highway Maintenance, Chapter 90	6,012.70		6,012.70	
	26,000.00	26,000.00	Highway Construction, Chapter 90—1951		24.00	24.00	25,976.00
	24,895.32	24,895.32	Highway Construction, Chapter 90—1950	18,129.58		18,129.58	6,765.74
	26,860.88	26,860.88	Snow and Ice Control	23,183.04	3,653.84	26,836.88	24.00
	335.83	335.83	Snow and Ice, New Equipment				335.83
	89,337.33	89,337.33	Highway Construction	29,486.90	845.45	30,332.35	59,004.98
	6,000.00	6,000.00	Vacations for Laborers	5,970.06		5,970.06	29.94
	4,075.00	4,075.00	Public Dumps	3,977.07	41.16	4,018.23	56.77
	200.00	200.00	Canton Street Land Damage				200.00
	20.00	20.00	Fisher Street Land Damage				20.00
	500.00	500.00	Ellis Avenue, Land Damage				500.00
	568.65	568.65	Construction Access Road	512.62		512.62	56.03

46,649.03	46,649.03	Construction Public Works Yard and Bldg.	38,827.58	108.05	38,935.63	7,713.40
10,500.00	10,500.00	Sick Leave, Public Works	10,318.47	164.30	10,482.77	17.23
15,192.57	15,192.57	Public Works, Personal Services	14,409.98	372.03	14,782.01	401.56
17,102.59	17,102.59	Public Works, Incidental Expense	15,167.83	897.63	16,065.46	1,037.13
7,925.50	7,925.50	Public Welfare, Administration Personal Services	7,448.94	195.16	7,644.10	281.40
918.04	918.04	Public Welfare, Administration Expense	861.73	46.32	908.04	10.00
57,171.65	57,171.65	Public Welfare	46,253.13	1,349.37	47,602.50	9,569.15
828.41	828.41	Aid to Dependent Children, Administration Personal Services	828.41		828.41	
14,034.15	14,034.15	Aid to Dependent Children	7,528.96		7,528.96	6,505.19
699.06	699.06	Aid to Dependent Children, Administration, Personal Services, U. S. Grants	660.04	39.02	699.06	
7,445.32	7,445.32	Aid to Dependent Children, U. S. Grants	7,445.32		7,445.32	
2,280.00	2,280.00	Old Age Assistance Administration, Personal Services	2,045.37	156.10	2,201.47	78.53
371.36	371.36	Old Age Assistance, Administration	329.71	41.65	371.36	
80,621.00	80,621.00	Old Age Assistance	80,551.34		80,551.34	69.75
51,021.17	51,021.17	Old Age Assistance, U. S. Grants	51,021.17		51,021.17	
3,913.27	3,913.27	Old Age Assistance, Personal Services, U. S. Grants	3,913.27		3,913.27	
211.61	211.61	Old Age Assistance, Administration, U. S. Grants	211.61		211.61	
1,000.00	1,000.00	Care in Hospitals	380.04		380.04	619.96
23,250.02	23,250.02	Soldiers' Benefits	22,824.67	287.35	23,112.02	138.00
13,392.51	13,392.51	Schools, Administration Expense Personal Services	13,392.51		13,392.51	
1,339.55	1,339.55	Schools, Administration Expense	1,176.06	63.49	1,239.55	100.00
479,826.80	479,826.80	Schools, Instruction Salaries	479,826.80		479,826.80	
10,798.16	10,798.16	Schools, Instruction Supplies	10,212.47	60.36	10,272.83	525.33
6,655.37	6,655.37	Schools, Textbooks	6,309.18		6,309.18	346.19

REVENUE APPROPRIATIONS—*Continued*

Transfers	Taxation and Available Receipts	Total	Account	Warrants Payments	Warrants Payable	Warrants Total	Balance
	10,475.05	10,475.05	Schools, Auxiliary Agencies. Personal Services	10,374.50		10,374.50	100.55
	16,937.30	16,937.30	Schools, Auxiliary Agencies	16,782.66	39.09	16,821.75	115.55
	706.75	706.75	Schools, New Equipment	634.66	37.50	672.16	34.59
	9,596.71	9,596.71	Schools, Operating Expense	9,227.48	369.23	9,596.71	
	39,400.30	39,400.30	Schools, Maintenance of Buildings	39,119.29	13.26	39,132.55	267.75
	50,203.33	50,203.33	Schools, Janitors' Salaries	50,193.33	10.00	50,203.33	
	12,988.86	12,988.86	Schools, Fuels	12,988.86		12,988.86	
	3,664.53	3,664.53	Schools, Oil Burning Installation	3,629.43		3,629.43	35.10
	5,000.00	5,000.00	Schools, Industrial Education	2,576.73	1,348.90	3,925.63	1,074.37
	100.00	100.00	Purchase Eyeglasses for Needy School Children	42.00		42.00	58.00
	4,000.00	4,000.00	Purchase of Land Northwesterly of Senior High School	4,000.00		4,000.00	
	7,200.00	7,200.00	Purchase of Land for Schools, Dean Street	6,974.08		6,974.08	225.92
	14,600.58	14,600.58	Playgrounds Maintenance	14,440.43	160.15	14,600.58	
	3,300.00	3,300.00	Playgrounds Maintenance, Personal Services	3,218.28	81.72	3,300.00	
	9,989.79	9,989.79	Playgrounds Improvement	5,529.77		5,529.77	4,460.02
	700.00	700.00	Purchase of Land for Playgrounds	690.95		690.95	9.05
	9,730.00	9,730.00	Parks Maintenance	9,528.28	6.52	9,531.80	198.20
	90.00	90.00	Frederick A. Cleveland Park				90.00
	20,351.03	20,351.03	Recreation	20,014.73	336.30	20,351.03	
	29,980.00	29,980.00	Morrill Memorial Library, Personal Services	29,313.76	186.64	29,500.40	479.60
	15,126.90	15,126.90	Morrill Memorial Library	12,725.58	1,541.48	14,267.06	859.84

1,440.00	1,440.00	Interest	1,440.00		1,440.00	
11,000.00	11,000.00	Maturing Debt	11,000.00		11,000.00	
1,520.00	1,520.00	Annuity Dependents John F. Lydon	1,520.00		1,520.00	
7,866.72	7,866.72	Insurance	5,915.56	182.29	6,397.85	1,168.87
34,709.76	34,709.76	Light Department, Miscellaneous and Utilization Expense	33,137.37	1,050.66	34,188.03	521.73
57,845.52	57,845.52	Light Department, Operation	56,592.62	639.93	57,232.55	612.97
60,834.65	60,834.65	Light Department, Depreciation	60,248.02	298.40	60,546.42	288.23
38,239.55	38,239.55	Light Department, Construction	22,422.09	3,341.01	25,763.10	12,476.45
13,000.00	13,000.00	Light Department, in Lieu of Taxes	13,000.00		13,000.00	
315,591.02	315,591.02	Light Department, Purchase of Electric Energy	284,180.34	28,881.05	313,061.39	2,529.63
16,021.80	16,021.80	Street Lighting	16,021.80		16,021.80	
52,938.85	52,938.85	Water Department, Operation	51,877.10	741.76	52,618.86	319.99
29,432.45	29,432.45	Water Department, Maintenance	28,329.06	405.45	28,734.51	697.94
127,132.47	127,132.47	Water Department, Construction	100,068.49	1,521.40	101,589.89	25,542.58
30,349.97	30,349.97	Cemetery Maintenance	28,694.37	321.19	29,105.56	1,334.41
8,268.49	8,268.49	Cemetery Improvement	7,131.52	448.44	7,579.96	688.53
500.00	500.00	Veterans' Rehabilitation	273.92	35.35	309.27	190.73
10,000.00	10,000.00	Civil Defense	5,928.75	808.96	6,737.71	3,262.29
31,145.16	31,145.16	Contributory Retirement Board	31,145.16		31,145.16	
2,550.00	2,550.00	Printing Annual Town Report	2,539.56		2,539.56	10.44
1,535.00	1,535.00	Travel Out of State	1,270.10		1,270.10	
1,847.21	1,847.21	Unpaid Bills Prior to Dec. 31, 1950	1,847.21		1,847.21	
350.00	350.00	Real Estate Account	202.81	2.50	205.31	144.69
7,322.00	7,322.00	Hydrant Rentals	7,322.00		7,322.00	
1,179.00	1,179.00	Memorial Day Observance	1,165.39		1,165.39	13.61
346.79	346.79	Carillon Concerts	277.38	69.41	346.79	
350.00	350.00	Band Concerts	341.99		341.99	8.01
200.00	200.00	Salary, Animal Inspector	200.00		200.00	

REVENUE APPROPRIATIONS—*Continued*

Transfers	Taxation and Available Receipts	Total	Account	Warrants Payments	Warrants Payable	Total	Balance
	420.00	420.00	Rental Quarters, Disabled American Veterans	420.00		420.00	
	540.00	540.00	Rental Quarters. Marine Corps League	540.00		540.00	
	500.00	500.00	Lease of Quarters, V.F.W. No. 2452	500.00		500.00	
	500.00	500.00	New Industries Committee	457.86	17.64	475.50	24.50
	3,000.00	3,000.00	Providing Shelter for World War II Veterans				3,000.00
	9,768.08	9,768.08	Utilities for Norwood Housing Authority				9,768.08
	110.00	110.00	Revision of Town Charter				110.00
	200.00	200.00	Expense Codification of Town By-Laws				200.00
	1,090.25	1,090.25	Roadway and Parking Area, Airport				1,090.25
	1,000.00	1,000.00	Improvement Parking Area, Adjacent Municipal Building	511.07		511.07	488.93
	200.00	200.00	Parking Survey	200.00		200.00	
	100.00	100.00	Testimonial to George F. Willett				100.00
	772.93	772.93	Hawes Pool				772.93
	346.98	346.98	Reserve Fund				346.98
	$2,944,005.81	$2,944,005.81		$2,583,453.32	$74,827.87	$2,658,281.19	$285,724.62

OTHER OPERATING ACCOUNTS

Transfers	Taxation and Available Receipts	Total	Account	Warrants Payments	Warrants Payable	Warrants Total	Balance
$8,917.93		$8,917.93	Garage, Gas and Oil, Purchase of	$7,879.20	$779.75	$8,658.95	$258.98
21,975.88	$266.12	22,242.00	Garage Maintenance and Operation	18,896.34	2,528.79	21,425.13	816.87
	32,606.47	32,606.47	Schools Operation Lunch Counter				
			Special including Personal Services	27,862.82	1,144.45	29,007.27	3,599.20
	9,390.92	9,390.92	Schools Athletic Revolving Fund	7,551.57	63.85	7,615.42	1,775.50
			Henry O. Peabody Income	21,136.05	1,264.83	22,400.88	
			George Barden Fund	1,636.75		1,636.75	
			High School English Prize	14.40		14.40	
			Library Record Lending Fund	201.32		201.32	
			Library, Plimpton Fund	10.00		10.00	
			Agency	216,883.19	14,382.46	231,265.65	
			Refunds	13,042.20	13.60	13,055.80	
			Trust	2,036.63		2,036.63	
			Veterans' Housing Rentals	13,271.70		13,271.70	
			Veterans' Housing Guarantee Deposits	50.00		50.00	
			Refund Contract Specification Forms	235.00		235.00	
			Cemetery Income, Perpetual Care Fund	12.00		12.00	
			Excess and Deficiency	1,412.70		1,412.70	
			Purchase Savings Bonds	1,659.75		1,659.75	
			Federal Grant Airport Project	8,930.00		8,930.00	
			Estimated Receipts	124.43		124.43	
			Investment	7,950.00		7,950.00	
$30,893.81	$42,263.51	$73,157.12		$350,796.05	$20,177.73	$370,973.78	$6,450.55

TOWN OF NORWOOD BALANCE SHEET, DECEMBER 31, 1951

GENERAL ACCOUNT

Assets

Cash:		
In Banks and Office		$759,017.36
Accounts Receivable:		
Taxes		
Levy of 1950		
Personal Property	$39.90	
Levy of 1951		
Poll Tax	42.00	
Personal Property	2,773.38	
Real Estate	41,453.08	
		44,308.36
Motor Vehicle Excise Taxes:		
Levy 1951		6,866.31
Special Assessments:		
Sewers Added to 1951 Tax		206.69
Committed Interest 1951		44.95
Unapportioned Sewer Assessments		19,776.16
Tax Titles		78,381.28
Tax Title Possessions		27,161.00

Liabilities and Reserves

Warrants Payable		$95,005.60
Payroll Deductions:		
War Bond Purchases		269.25
Admission taxes collected		71.40
Proceeds of Dog Licenses—Due County		30.00
Proceeds of Sporting Licenses—Due State		359.00
Tailings		40.12
Sale of Real Estate Funds		950.14
Guarantee Deposits:		
Electric Consumers	$4,541.00	
Electric Service Connections	1,282.91	
Sewer	6,989.34	
Water	15,458.25	
Contract Specifications	65.00	
		28,336.50
Post-War Rehabilitation Fund Principal		400.00
Insurance Recovery—Schools		1,906.84
Land Damage Checks—Unclaimed		1,070.75
Cemetery Perpetual Care—Bequests		875.00
Cemetery Sale of Lots and Graves		73,831.02

Departmental:		
Real Estate	453.00	
Sidewalks	55.65	
Moth	185.65	
General Government	1,674.60	
Highways	348.92	
Police	2,813.66	
Sanitation	872.34	
Schools	14,201.02	
Welfare	1,266.50	
Old Age Assistance	1,506.62	
Military Aid	499.91	
Fire	168.90	
		24,046.77
State Aid to Highways		$12,052.12
Public Service Enterprise:		
Municipal Electric Light Rates	$28,748.42	
Miscellaneous	3,995.36	
		32,743.78
Water Department:		
Rates	32,098.77	
Miscellaneous	1,096.57	
Water Liens Added to 1951 Taxes	121.25	
		33,316.59
Cemetery:		
Sale of Lots and Graves	7,499.50	
Care of Lots	3,029.80	
		10,529.30

Veterans Housing:		
Surety Deposits	370.00	
Rentals	7,935.63	
		8,305.63
Special School Lunch Account		3,599.20
School Athletic Revolving Account		1,775.50
Overestimates—1951		
County Tax		2,801.88
State Assessments		8,828.10
Library—Film Lending Service		6.72
Smith Hughes Fund		58.67
Income—Trust and Investment Funds:		
Cemetery Perpetual Care Fund	$15,561.11	
Anna M. Day Cemetery Fund	1,471.00	
Chickering Fund	16.51	
Warren H. Cudworth Fund	21.17	
Alice H. Plimpton Library Fund	2,424.78	
E. Florence Morse Library Fund	18.82	
William T. Whedon Library Fund	23.30	
High School English Prize Fund	7.15	
Harriet W. Lane Fund	80.00	
Post War Rehabilitation Fund	382.35	
Henry O. Peabody Fund	24,919.96	
Electric Light—Consumers Deposits	145.83	
		45,071.98

BALANCE SHEET—*Continued*

Assets		Liabilities and Reserves		
Overlay 1950	116.13	Federal Grants:		
		Aid to Dependent Children Admin.	206.99	
		Aid to Dependent Children	1,261.80	
		Old Age Assistance Admin.	2,358.49	
		Old Age Assistance	11,936.00	
				15,763.28
		Unexpended Balances:		
		Revenue		227,306.20
		Public Works Stock Credits		98.38
		Reserve Fund—Overlay Surplus		4,133.94
		Overlay Reserved for Abatement of Taxes:		
		Levy of 1951		9,572.47
		Revenue Reserved until collected:		
		Departmental Revenue		34,576.07
		Motor Vehicle Excise Revenue		6,866.31
		Special Assessment Revenue		20,027.80
		Tax Title Revenue		78,381.28
		Tax Title Possession Revenue		27,161.00
		Electric Light Revenue		32,743.78
		Water Revenue		33,316.59
		Aid to Highways Revenue		12,052.12
		Surplus Revenue		272,974.28
	$1,048,566.80			$1,048,566.80

DEFERRED REVENUE ACCOUNTS

Apportioned Sewer Assessments Not Due	$6,119.68	Apportioned Sewer Assessments Revenue:	
Apportioned Street Betterment Assessments Not Due	95.40	Due in 1952	$1,290.73
		Due in 1953	1,290.63
		Due in 1954	1,290.54
		Due in 1955	1,290.46
		Due in 1956	200.43
		Due in 1957	200.41
		Due in 1958	200.40
		Due in 1959	200.37
		Due in 1960	155.71
			6,119.68
		Apportioned Street Assessments Revenue:	
		Due in 1952	23.85
		Due in 1953	23.85
		Due in 1954	23.85
		Due in 1955	23.85
			95.40
	$6,215.08		$6,215.08

DEBT ACCOUNTS

Net Funded or Fixed Debt:		Loans Inside Debt Limit:	
Inside Debt Limit	$1,000.00	Sewer	$1,000.00
Outside Debt Limit	80,000.00	Loans Outside Debt Limit:	
		Schools	$70,000.00
		Sewer	6,000.00
		Water	4,000.00
			80,000.00
	$81,000.00		$81,000.00

TRUST, INVESTMENT AND RETIREMENT ACCOUNTS

Trust, Investment and Retirement Funds:		Cemetery Perpetual Care Fund	$85,034.92
Cash and Securities		Anna M. Day Fund	5,000.00
In Custody of Town Treasurer	$479,926.75	High School English Prize Fund	500.00
In Custody of Trustees	808,851.40	Warren H. Cudworth Fund	500.00
		Alice H. Plimpton Fund	11,000.00
		Municipal Light Consumers' Deposit Fund	19,400.00
		E. Florence Morse Fund	500.00
		William T. Whedon Fund	500.00
		Harriet W. Lane Fund	800.00
		Post War Rehabilitation Fund	10,400.00
		Henry O. Peabody Fund	808,851.40
		Municipal Contributory Retirement Fund	346,291.83
	$1,288,778.15		$1,288,778.15

TRIAL BALANCE

December 31, 1951

	Debits	*Credits*
Cash	$759,017.36	
Warrants Payable		$95,005.60
Poll Taxes 1951	42.00	
Personal Property Taxes 1950	39.90	
Personal Property Taxes 1951	2,773.38	
Real Estate Taxes 1951	41,453.08	
Motor Vehicle Excise Taxes 1951	6,866.31	
Apportioned Sewer Assessments 1951	206.69	
Unapportioned Sewer Assessments	19,776.16	
Water Liens Added to 1951 Taxes	121.25	
Tax Titles	78,381.28	
Tax Title Possessions	27,161.00	
Accounts Receivable		
Real Estate	453.00	
State Aid to Highways	12,052.12	
Sidewalks	55.65	
Moth	185.65	
Cemetery	3,029.80	
Cemetery, Sale of Lots and Graves	7,499.50	
General Government	1,674.60	
Highway	348.92	
Police	2,813.66	
Sanitation	872.34	
Schools	14,201.02	
Welfare	1,266.50	
Old Age Assistance	1,506.62	
Electric Light Rates	28,748.42	
Electric Light	3,995.36	
Water Rates	32,098.77	
Water	499.91	
Fire	168.90	
Revenue Appropriations		227,306.20
Public Works Stock Credits		98.38
Bond Deductions		269.25
Admissions Tax		71.40
Federal Grant—		
Aid to Dependent Children Administration		206.99
Aid to Dependent Children		1,261.80
Old Age Assistance Administration		2,358.19
Old Age Assistance		11,936.00
Smith Hughes Fund		58.67
Federal Housing—		
Rents		7,935.63
Deposits		370.00

	Debits	Credits
School Lunch Special Program		3,599.20
School Athletic Fund		1,775.50
County Tax		2,801.88
State Assessments		8,828.10
Library Lending Program		6.72
Cemetery, Sale of Lots and Graves		73,831.02
Reserve Fund Overlay Surplus		4,133.94
Overlay 1950	116.13	
Overlay 1951		9,572.47
Guarantee Deposits—		
Consumers' Electric Light		4,541.00
Electric Light Connections		1,282.91
Dogs		30.00
Sewer		6,989.34
Sporting		359.00
Water		15,458.25
Specification Forms		65.00
Post War Rehabilitation Fund Principal		400.00
Sale of Real Estate Fund		950.14
Interest Consumers' Electric Light Deposits		145.83
Fire Damage Loss		1,906.84
Tailings		40.12
Land Damage Checks Unclaimed		1,070.75
Cemetery Perpetual Care Bequests		875.00
Cemetery, Perpetual Care Fund Income		15,561.11
Anna M. Day Income		1,471.00
Chickering Fund Income		16.51
Warren H. Cudworth Fund Income		21.17
Alice H. Plimpton Fund Income		2,424.78
E. Florence Morse Fund Income		18.82
William T. Whedon Fund Income		23.30
High School English Prize Fund Income		7.15
Post War Rehabilitation Fund Income		382.35
Harriet W. Lane Fund Income		80.00
Henry O. Peabody Fund Income		24,919.96
Departmental Revenue		34,576.07
Motor Vehicle Revenue		6,866.31
Special Assessment Revenue		20,027.80
Tax Title Revenue		78,381.28
Tax Title Possessions Revenue		27,161.00
Electric Light Revenue		32,743.78
Water Revenue		33,316.59
Aid to Highways Revenue		12,052.12
Excess and Deficiency		272,974.28
Apportioned Sewer Assessments Not Due	6,119.68	
Apportioned Sewer Assessments due in 1952		1,290.73
Apportioned Sewer Assessments due in 1953		1,290.63

	Debits	*Credits*
Apportioned Sewer Assessments due in 1954		1,290.54
Apportioned Sewer Assessments due in 1955		1,290.46
Apportioned Sewer Assessments due in 1956		200.43
Apportioned Sewer Assessments due in 1957		200.41
Apportioned Sewer Assessments due in 1958		200.40
Apportioned Sewer Assessments due in 1959		200.37
Apportioned Sewer Assessments due in 1960		155.71
Apportioned Street Betterment Assessments Not Due	95.40	
Apportioned Street Betterment Assessments due in 1952		23.85
Apportioned Street Betterment Assessments due in 1953		23.85
Apportioned Street Betterment Assessments due in 1954		23.85
Apportioned Street Betterment Assessments due in 1955		23.85
Net Bonded Debt Inside	1,000.00	
Net Bonded Debt Outside	80,000.00	
Sewer Loans Inside		1,000.00
School Loans Outside		70,00.00
Sewer Loans Outside		6,000.00
Water Loans Outside		4,000.00
Trust Funds Cash and Securities	942,486.32	
Cemetery Perpetual Care Funds		85,034.92
Anna M. Day Fund		5,000.00
High School English Prize Fund		500.00
Warren H. Cudworth Fund		500.00
Alice H. Plimpton Fund		11,000.00
Electric Light Consumers' Deposit Fund		19,400.00
E. Florence Morse Fund		500.00
William T. Whedon Fund		500.00
Harriet W. Lane Fund		800.00
Post War Rehabilitation Fund		10,400.00
Henry O. Peabody Fund		808,851.40
	$2,078,268.20	$2,078,268.20

MUNICIPAL ELECTRIC LIGHT DEPARTMENT

Plant Investment Account

Total Cost		Book Value Jan 1, 1951	Additions During Year	Depreciation	Book Value Dec. 31, 1951
$9,636.68	Land	$9,636.68			$9,636.68
86,436.54	Structures	34,794.96	641.83	4,289.74	31,147.05
217,787.29	Transformer Station Equipment	50,746.21	172.59	10,880.73	40,038.07
318,601.09	Pole Fixtures and Conductors	83,309.43	24,819.36	14,689.09	93,439.70
68,617.09	Underground Conduits	31,954.84	8,025.31	3,029.59	36,950.56
77,991.64	Underground Conductors	44,495.20	1,337.59	3,682.70	45,150.09
69,917.60	Consumers Meters	6,364.99		3,495.88	2,869.11
73,403.04	Consumers Meters Installation	43,415.65	17,487.01	2,795.80	58,106.86
74,227.21	Line Transformers	17,632.10	5,898.96	3,416.41	20,114.65
38,217.51	Transformer Installation	24,560.71	6,447.56	1,588.50	29,419.77
84,466.15	Street Light Equipment	46,934.51	5,872.27	3,929.69	48,877.09
$1,119,301.84		$393,845.28	$73,702.48	$51,798.13	$415,749.63

COMPARATIVE BALANCE SHEET STATEMENT

Assets

Jan. 1, 1951	Investments	Dec. 31, 1951	Increase	Decrease
$393,815.28	Plant Investments	$415,719.63	$21,904.35	
25,997.98	General Equipment	32,526.14	6,528.16	
	Current Assets			
20,995.09	Special Deposits	25,223.91	4,228.82	
36,983.04	Accounts Receivable	32,743.80		4,239.21
9,432.23	Materials and Supplies	12,090.55	2,658.32	
230.16	Prepaid Insurance	335.00	104.84	
7,391.86	Depreciation Fund	254.42		7,137.44
$494,875.64		$518,923.45	$24,047.81	

Liabilities

20,995.09	Consumers Deposits	25,223.91	4,228.82	
216,808.00	Loans Repayment	216,808.00		
32,724.15	Appropriated for Construction Repayment	32,724.15		
224,348.40	Profit and Loss Balances	244,167.39	19,818.99	
$494,875.64		$518,923.45	$24,047.81	

Operating Revenue Statement

Metered Sales to Private Consumers		522,232.84	38,063.16	
Street Lighting Revenue		16,021.80		154.56
Other Municipal Revenue		29,438.13		1,506.42

Income Statement

	Dec. 31, 1951	Increase	Decrease
Operating Revenue	$567,693.07	$36,402.18	
Operating Expenses	481,704.05	33,209.62	
Net Operating Revenue	$85,989.02	$3,192.56	
Merchandise and Jobbing Revenue	8,815.47	8,851.17	
Interest Income	383.33	83.33	
Gross Income	$95,187.82	$12,127.06	
Interest on Bonds and Notes	693.70	232.36	
Income Balance Transferred to Profit and Loss	$94,494.12	$11,894.70	

PROFIT AND LOSS STATEMENT

Credits

Credit Balance at Beginning of Year	$224,348.40
Credit Balance Transferred from Income Account	94,494.12
	$318,842.52

Debits

Deductions from Surplus	74,675.13
Balance Profit and Loss Dec. 31, 1951	244,167.39
	$318,842.52

OPERATING EXPENSE

		Increase	Decrease
Electric Energy Purchased	$313,061.39	$9,964.73	
Operation:			
Municipal Street Lamps	1,925.99	660.71	
Transformer Station Labor	17,036.74	1,176.28	
Transmission and Distribution Lines	15,326.04	3,413.13	
Inspecting and Testing Meters	785.04		$82.63
Removing and Resetting Meters	1,996.30	632.18	
Removing and Resetting Transformers	769.19	238.25	
Maintenance:			
Transformer Station Structures	1,540.02		216.67
Transformer Station Equipment	3,032.09	384.44	
Transmission and Distribution Lines	16,804.86		1,164.37
Underground Conduits	54.88	27.80	
Underground Conductors	101.44		250.46
Consumers Meters	708.50	83.50	
Transformers	50.40		554.84

UTILIZATION

Maintenance of Municipal Street Lamps	3,227.62		247.96
Maintenance of Consumers Installation	2,881.40	641.28	

COMMERCIAL

Salaries (Services by Other Departments)	$24,525.84	$1,156.64	
Advertising	1,794.73	932.03	

MISCELLANEOUS

Salary of Superintendent	5,773.97	273.97	
Other General Department Salaries	3,249.09	368.07	
Office Supplies and Expenses	1,153.75	724.51	
General Office Rents	1,800.00		
Pensions	5,429.96	2,462.74	
Insurance	1,129.79		893.34
Transportation	1,743.53		514.93
Inventory Adjustments			96.67
Maintenance of General Structures	2,199.41	118.03	
Depreciation	53,408.98	4,382.60	
Miscellaneous General Expenses	193.13		4409.40
Total Operating Expenses	$181,704.05	$33,209.62	

CEMETERY PERPETUAL CARE BEQUESTS
1951

Total of Bequests to January 1, 1951		$87,241.42
Received during year 1951:		
Lot No.	*Donor*	
2575	Rashidy and Julia A. Lewis	$125.00
1534	Enrico Macchi	150.00
383	Arthur G. Hill	150.00
1056	John T. Curran	200.00
2256A	R. E. Jones, Sr. and R. E. Jones, Jr.	125.00
1034	Annie E. Collins	150.00
1635	David J. Curran et al.	125.00
31	Minnie Fairbanks	150.00
1050	Charles V. Zalesky, Executor	200.00
586	Mary L. Graney	125.00
2227	Peter T. Flaherty	125.00
2264	Beatrice E. Webster	150.00
2259	Alfred Syverson	125.00
1104	Charles C. Langlois	150.00
603	Estate of Andrew Kelly	125.00
1685	Timothy and Nora Curran	125.00
1134	W. Joseph Quinn	150.00
523	Estate of James Flaherty	150.00
1676	Joseph A. Nevins	150.00
1751	Michael A. McManus	125.00
2272	Estate of Augusta S. Peterson	125.00
80	Estate of Walter P. Readel	200.00
1577	Bartley Flaherty	125.00
2279B	Estate of Albert H. Gove	125.00
1745	Michael O'Brien	125.00
Single Graves		
1464	Richard Reynolds	25.00
3479-3480	Clarence E. Anderson	50.00
		$90,891.42

CONTRIBUTORY RETIREMENT—1951

Membership

Active Membership Dec. 31, 1950:
Group I—Male 103, Female 42
Group II—Male 39 Total 184

Enrolled during 1951:
Group I—Male 5, Female 5
Group II—Male 4 **Total 14**

CONTRIBUTORY RETIREMENT—1951

Withdrawals, Deaths, Retirements, Transfers:

Group I—Male 3, Female 5
Group II—Male 1 Total 9

Active Membership Dec. 31, 1951:

Group I—Male 105, Female 42
Group II—Male 42 Total 189

Pensions

Inactive Membership Dec. 31, 1950:

Group I—Male 22, Female 4
Group II—Male 3 Total 29

Retirements during 1951:

None.

Deaths of Retired Members during 1951:

Group I—Male 4
Group II—Withdrawal—Male 1 Total 5

Inactive Membership Dec. 31, 1951 Total 24

Total Active and Inactive Membership Dec. 31, 1951:

Group I—Male 123, Female 46
Group II—Male 44 Total 213

Income

From Members:		
Group I	$24,630.34	
Group II	6,346.28	
Transfers	3,237.41	
		$34,214.03
From Town:		
Appropriation as Contributor, Pension Fund	$28,845.16	
Administration Expense	2,300.00	
		$31,145.16
From Interest:		
On Bonds and Stocks	8,854.70	
On Deposits in Banks	734.82	
		9,589.52
		$74,948.71

Disbursements

Annuity Payments:		
Group I	$2,009.17	
Group II	1.80	
Payments under Option B	1,607.30	$3,618.27

CONTRIBUTORY RETIREMENT—1951

Pension Payments:		
Group I	19,997.99	
Group II	1,180.24	21,178.23
Refunds:		
Group I	5,948.79	
Group II	357.82	6,306.61
Investments	39,512.50	
Accrued Interest	76.68	39,589.18
Administrative Expense:		
Personal Services	1,275.44	
Printing and Stationery	51.65	
Travel and Members Association expense	133.88	
Postage and Incidentals	23.00	1,483.97
		$72,176.26

Assets

Bonds and Stocks at Book Value	$291,238.94	
Cooperative Bank Shares at Book Value	32,000.00	
Deposits in Banks Not at Interest	9,507.89	
Deposits in Banks at Interest	13,545.00	
Interest Due and Accrued Dec. 31, 1951	1,782.31	
		$348,074.14

Liabilities

Annuity Savings Fund	$212,858.23	
Annuity Reserve Fund	18,028.19	
Special Fund for Military Service Credit	3,444.03	
Pension Fund	111,798.85	
Expense Fund	1,944.84	
		$348,074.14

The Honorable Board of Selectmen,

Gentlemen:

The foregoing is submitted as the report of the Town Clerk and Accountant for the year ending December 31, 1951, setting forth abstracts of the records of town meetings and elections, vital statistics and statements of the appropriations and expenditures and the receipts from each source of income, also statement of funded debt, information relative to maturities and debt, the balance sheet showing the assets liabilities at the close of the fiscal year.

I certify that I have examined the securities and savings deposits of the Trust Funds in the hands of the Town Treasurer and find them to be correct as shown in the following schedule:

TRUST FUND SECURITIES—DECEMBER 31, 1951

	Interest Dates	
Post War Rehabilitation Fund		
U. S. Bonds Series G		
N278, 729, April 1955	A & O 1	$10,000.00
C2 736 816, May 1956	M & N 1	100.00
C3 100 255, October 1956	A & O 1	100.00
C3 487 836, 837, May 1957	M & N 1	200.00
		$10,400.00
High School English Prize Fund		
2 7/8 Treasury Bonds 1955-60, 199 157H, 158J, 159K, 160L, 161A	M & S 15	$500.00
E. Florence Morse Library Fund		
U. S. Bond Series G D440 133, October 1954	A & O 1	$500.00
Anna M. Day Fund		
U. S. Bond Series G V252 070, April 1955	A & O 1	$5,000.00
William T. Whedon Fund		
U. S. Bond Series G D349 400 August 1954	F & A 1	$500.00
Harriet W. Lane Fund		
U. S. Bonds Series G D774 212 May 1955	M & N 1	$500.00
C1 472 468, 469, 470, May 1955	M & N 1	300.00
		$800.00
Electric Service Deposits		
U. S. Bonds Series G		
M699 32, 33, 34, 35, May 1953	M & N 1	$4,000.00
M160 068, M802 844, July 1954	J & J 1	2,000.00
M2 810 077, 078, May 1956	M & N 1	2,000.00
M3 501 483, May 1957	M & N 1	1,000.00
M6 202 563, M6 201 958, March 1960	M & S 1	2,000.00
M7 345 567, 568, December 1961	J & D 1	2,000.00
M7 780 318, 319, October 1962	A & O 1	2,000.00
Union Savings Bank of Boston 1719	M & N 20	4,000.00
Norfolk County Trust Co. Checking Account		400.00
		$19,400.00
Warren H. Cudworth Fund		
Dedham Institution for Savings 62375	M & N 10	$500.00

	Interest Dates	
Alice H. Plimpton Fund		
U. S. Bonds Series G		
M178 138, 39, 40, 41, 42, August 1953	F & A 1	$5,000.00
M2 769 479, April 1956	A & O 1	1,000.00
M2 806 226, 27, 28, 29, 31, April 1956	A & O 1	5,000.00
		$11,000.00
Cemetery Perpetual Care Fund		
2 7/8 Treasury Bonds 1955-60		
179 298J, 277 430L	M & S 15	$2,000.00
288 698J, 99K, 199 162B, 63C, 64D	M & S 15	500.00
10 Paid up shares Forest Hills Co-op. Bank	F M A & N 1	2,000.00
10 Paid up shares Hyde Park Co-op. Bank	M J S & D 1	2,000.00
U. S. Bonds Series G		
M178 143, August 1953	F & A 1	1,000.00
D57 565, August 1953	F & A 1	500.00
V126 633, May 1954	M & N 1	5,000.00
M692 051, 052, May 1954	M & N 1	2,000.00
X279 701, April 1955	A & O 1	10,000.00
V252 067, April 1955	A & O 1	5,000.00
C1 231 737, April 1955	A & O 1	100.00
M1 635 743, 44, 45, 46, April 1955	A & O 1	4,000.00
D1 320 213, April 1956	A & O 1	500.00
M2 731 593, April 1956	A & O 1	1,000.00
M2 988 147, June 1956	J & D 1	1,000.00
C2 829 358, 359, 360, June 1956	J & D 1	300.00
C3 161 643, 644, November 1956	M & N 1	200.00
M3 178 352, November 1956	M & N 1	1,000.00
M3 499 020, May 1957	M & N 1	1,000.00
D1 822 644, May 1957	M & N 1	500.00
C3 487 834, 835, May 1957	M & N 1	200.00
M4 166 577, November 1957	M & N 1	1,000.00
D2 100 144, November 1957	M & N 1	500.00
C3 908 904, 905, November 1957	M & N 1	200.00
M5 056 763, 764, 765, November 1958	M & N 1	3,000.00
C4 477 665, 666, 667, November 1958	M & N 1	300.00
M5 637 759, 760, July 1959	J & J 1	2,000.00
M6 666 005, 6, 7, November 1960	M & N 1	3,000.00
M7 345 569, 570, December 1961	J & D 1	2,000.00
D3 267 504, December 1961	J & D 1	500.00
C5 733 699, 700, 701, December 1961	J & D 1	300.00
M7 780 316, 317, October 1962	A & O 1	2,000.00
Dedham Institution for Savings 70351	M & N 10	6,418.00
Wildey Savings Bank 169733	M & N 25	4,000.00

	Interest Dates	
Brookline Savings Bank 105782	J & J 20	1,450.00
Charlestown 5c Savings Bank 227562	A & O 15	4,000.00
Boston 5c Savings Bank 1147096	A & O 15	4,000.00
Franklin Savings Bank 199149	F & A 10	2,000.00
Boston Penny Savings Bank 235356	A & O 12	4,616.92
Union Savings Bank of Boston 1718	M & N 20	3,950.00
		$85,034.92

Retirement Fund

Westchester Lighting Co. 3½ 1967 8017-18	J & J 1	$2,000.00
Atchison, Topeka and Santa Fe 4 RB3166	A & O 1	5,000.00
N. Y. Central & Hudson Riv. 3½ 1997 Reg. X7 509	J & J 1	10,000.00
M8 800, 1, 2, 3, 4, M9 463, 4, 5	J & J 1	8,000.00
Northern Pacific Prior Lien 4 1997 Reg. 9654	J A J & O 1	10,000.00
Reading Co. 3 1/8 1995 63393-63407 incl.	M & N 1	15,000.00
Nashville, Chattanooga & St. Louis 3 1986 13594-603 incl.	F & A 1	10,000.00
American Tel. & Tel. 2 3/4 1980 RX234	F & A 1	10,000.00
RV41	F & A 1	5,000.00
American Tel. & Tel. 2 5/8 1986 RX110	J & J 1	10,000.00
RV30	J & J 1	5,000.00
American Tel. & Tel. 2 7/8 1987 4-562, 563, 41-472, 42-086, 48-408	J & D 1	5,000.00
New Eng. Tel. & Tel. 3 1974 27-852 to 856 incl.	M & S 15	5,000.00
Narragansett Electric 3 1974 21391-95 incl.	M & S 1	5,000.00
Montana Power Co. 2 7/8 1975 2707-11 incl.	A & O 1	5,000.00
Ohio Power Co. 3 1978 29256-260 incl.	A & O 1	5,000.00
100 shares First Nat. Bank of Boston 236748	J & J 1	4,912.50
50 shares First Nat. Bank of Boston 238466	J & J 1	2,537.50
100 shares First Nat. Bank of Boston 242340	J & J 1	4,815.35
200 shares Nat. Shawmut Bank 59044 & 59047	M & N 1	5,800.00
5 shares First Nat. Bank of New York 108486	J A J & O 1	6,600.00
100 shares Manhattan Co. of N. Y. C66267	J A J & O 1	3,000.00
200 shares Irving Trust Co. 109983, 984	J A J & O 1	3,925.00
100 shares Continental Illinois Bank & Trust Co. CC22366	J A J & O 1	9,012.50
100 shares Nat. City Bank of New York C189343	J A J & O 1	4,500.00

	Interest Dates	
Co-op. Bank Paid up shares:		
10 Merrimac Co-op. Bank 1358	F M A & N 1	2,000.00
10 Norwood Co-op. Bank 233	J A J & O 1	2,000.00
50 Norwood Co-op. Bank 3159	J A J & O 1	10,000.00
10 Hyannis Co-op. Bank 1209	J A J & O 1	2,000.00
20 Hyannis Co-op. Bank 3350	J A J & O 1	4,000.00
20 Sandwich Co-op. Bank 2903	J A J & O 1	4,000.00
40 Lincoln Co-op. Bank 2879	J A J & O 1	8,000.00
Dedham Institution for Savings 72229	M & N 10	4,000.00
East Boston Savings Bank 120970	J & J 15	1,005.00
Malden Savings Bank 155338	A & O 10	4,040.00
Danvers Savings Bank 6994	A & O 1	2,500.00
Natick 5c Savings Bank 59334	M & N 12	1,000.00
Newton Savings Bank 85338	J & J 10	1,000.00
U. S. Savings Bonds Series G		
V13129, May 1953	M & N 1	5,000.00
M70 598, 599, 600, M73 201, 202, May 1953	M & N 1	5,000.00
M226 767, 768, 769, September 1953	M & S 1	3,000.00
X181 352, X170 194, May 1954	M & N 1	20,000.00
M740 324, July 1954	J & J 1	1,000.00
X280 180, X279 703, April 1955	A & O 1	20,000.00
M2 682 496, 497, 498, March 1956	M & S 1	3,000.00
X482 378, June 1956	J & D 1	10,000.00
M3 374 217, 218, December 1956	J & D 1	2,000.00
V575 516, June 1957	J & D 1	5,000.00
X790 674, 675, June 1959	J & D 1	20,000.00
V892 554, June 1960	J & D 1	5,000.00
X1 123 403, 404, May 1961	M & N 1	20,000.00
X1 176 389, May 1962	M & N 1	10,000.00
		$334,647.85

WALTER A. BLASENAK,
Town Clerk and Accountant

Norfolk, ss. February 14, 1952

Then personally appeared the above named Walter A. Blasenak and made oath that the foregoing statement is true.

RAYMOND T. HALLORAN,
Notary Public

My Commission Expires Feb. 15, 1957

The Commonwealth of Massachusetts

DEPARTMENT OF CORPORATIONS AND TAXATION

DIVISION OF ACCOUNTS

REPORT OF AN AUDIT

OF

THE ACCOUNTS OF

THE TOWN OF NORWOOD

For the Period from September 1, 1950 to September 30, 1951

Made in Accordance with the Provisions of
Chapter 44, General Laws

REPORT OF STATE AUDITOR

To the Board of Selectmen
Mr. Clement A. Riley, Chairman
Norwood, Massachusetts

January 31, 1952

Gentlemen:

I submit herewith my report of an audit of the books and accounts of the town of Norwood for the period from September 1, 1950 to September 30, 1951, made in accordance with the provisions of Chapter 44, General Laws. This is in the form of a report made to me by Mr. Herman B. Dine, Assistant Director of Accounts.

Very truly yours,

FRANCIS X. LANG
Director of Accounts

Mr. Francis X. Lang
Director of Accounts
Department of Corporations and Taxation
State House, Boston

Sir:

In accordance with your instructions, I have made an audit of the books and accounts of the town of Norwood for the period from September 1, 1950, the date of the previous examination, to September 30, 1951, and submit the following report thereon:

An examination and verification was made of the financial transactions of the town as recorded on the books of the several departments receiving or disbursing money for the town or committing bills for collection.

The books and accounts in the town accountant's office were examined and checked, the recorded receipts being compared with the treasurer's books and with the records in the several departments collecting money for the town. The payments, as entered, were checked with the treasurer's books and with the treasury warrants, while the appropriations and transfers were checked with the town clerk's records of financial votes passed by the town. A balance sheet showing the financial condition of the town on September 30, 1951 was prepared and is appended to this report.

It was noted that it has been the practice for some town officials, for whom appropriations are voted for travel outside the State, to receive a cash advance equal to the amount appropriated.

It is recommended in this connection that each official travelling outside the Commonwealth submit, upon his return, to the town accountant an itemized statement of expenditures, accompanied by receipted bills wherever possible.

The books and accounts in the town treasurer's office were examined and checked. The cash book was added throughout and the recorded receipts were compared with the several departmental records of payments to the treasurer, with

other sources from which the town received money, and with the town accountant's books. The recorded payments were checked with the approved warrants authorizing the disbursement of town funds.

The cash balance on September 30, 1951 was verified by reconciliation of the bank balances with statements furnished by the banks in which town money is deposited and by actual count of the cash in the office.

The recorded payments on account of debt and interest were compared with the amounts falling due and with the cancelled securities and coupons on file.

The savings bank books and securities representing the investments of the trust, investment, and retirement funds in the custody of the town treasurer were examined and listed. The income was proved and all transactions were verified and compared with the treasurer's and the accountant's books, and, in the case of the retirement funds, with the records of the retirement board.

The books and accounts of the Henry O. Peabody School for Girls Fund in the custody of trustees were examined and checked. The investments were examined and listed, the receipts on account of securities sold, mortgage principal payments, and income were verified, the payments were compared with the approved vouchers on file, and the amount of net income transferred to the town was checked with the town treasurer's books. The cash balance on September 30, 1951 was verified by reconciliation of the bank balance with a statement furnished by the bank of deposit.

The records of employees' payroll deductions on account of federal taxes and bond purchases were examined and reconciled with the town accountant's ledger accounts.

The records of tax titles and tax possessions held by the town were examined and checked in detail. The taxes, assessments, and water liens transferred to the tax title account were checked with the collector's records, the disclaimers and foreclosures were verified, and the redemptions of tax titles and sales of tax possessions on hand were listed, reconciled with the town accountant's ledger, and checked with the records in the Registry of Deeds.

The records of the Veterans' Housing Committee were examined and checked in detail. The receipts on account of rentals and surety deposits were proved with the tenants' ledger accounts and the payments to the town treasurer were verified. The payments made by the town treasurer from the Veterans' Housing account were checked with the approved warrants on file, and the cash on hand September 30, 1951 was proved by reconciliation of the bank balance with a statement furnished by the bank of deposit.

The assessors' warrants for the commitment of taxes, motor vehicle and trailer excise, and assessments were examined and compared with the detailed lists, the records of abatements granted were compared with the amounts recorded in the tax collector's commitment books, and the assessments apportioned were listed and reconciled with the town accountant's ledger accounts.

The books and accounts of the town collector were examined and checked. The commitments of taxes, motor vehicle and trailer excise, and assessments were examined and checked with the town accountant's books. The recorded collections were checked with the payments to the treasurer, the abatements were compared

with the assessors' records of abatements granted, the amounts transferred to the tax title account were verified, and the outstanding accounts were listed and proved with the records in the town accountant's office.

The records of departmental, electric light, and water accounts receivable were examined and checked. The charges were verified, the recorded receipts were compared with the payments to the treasurer, the abatements and discounts were checked with the records in the departments authorized to grant them, and the outstanding accounts were listed and reconciled with the town accountant's ledger accounts.

It was noted that there are a number of outstanding departmental accounts dating back to 1939, in which connection it is recommended that these accounts be abated if they are found to be uncollectible.

Verification of the outstanding tax, motor vehicle and trailer excise, departmental, electric light, and water accounts was made by mailing notices to a number of persons whose names appeared on the books as owing money to the town, and from the replies received thereto it appears that the accounts, as listed, are correct.

The records of guarantee deposits for sewer, municipal light, and water services, as well as those made by consumers of electric energy, were checked in detail. The recorded deposits were listed, the refunds and transfers to accounts receivable were verified, and the deposits on hand were reconciled with the controlling accounts in the town accountant's ledger.

The financial records of the town clerk were examined and checked in detail. The recorded receipts on account of licenses, permits, recording fees, and miscellaneous charges were examined and checked, the cash book added, and the payments to the treasurer were verified by comparison with the treasurer's books.

The records of dog licenses issued on behalf of the county and of sporting licenses issued for the State were examined and checked with the duplicates and stubs on file and the payments to the treasurer were verified.

The surety bonds of the various town officials who are required to furnish a bond for the faithful performance of their duties were examined and found to be in proper form.

The records of licenses and permits issued by the police, fire, building, and health departments were examined and checked. The records of receipts were checked with the payments to the treasurer and the cash on hand was verified.

It was noted that the fire department does not pay over its receipts for fuel permits oftener than once a year and it is recommended that all receipts be paid into the town treasury at least monthly.

The accounts of the sealer of weights and measures were examined and checked. The charges for sealing and adjusting weights and measures were checked with the field books, the charges were footed, and the payments to the treasurer were verified.

The records of the school department were examined and checked in detail. The recorded receipts from miscellaneous sales of products, cafeteria and milk sales, federal reimbursements, etc., were examined and the payments to the treasurer were verified.

The books and accounts of the high school athletic program were examined and checked for the period from October 20, 1950 to October 24, 1951. The receipts from the sale of tickets, out-of-town guarantees, and concessions were checked and the payments to the town treasurer were compared with the treasurer's recorded receipts.

The records of receipts of the library department for fines and lost books were examined and compared with the payments to the treasurer as shown by the treasurer's books, and the cash on hand on October 23, 1951 was verified.

In addition to the departments mentioned, the records of all other departments collecting money for the town were examined and checked and the payments to the treasurer were verified.

In addition to the balance sheet, there are appended to this report tables showing a reconciliation of the treasurer's cash accounts, summaries of the tax, motor vehicle and trailer excise, assessment, tax title, departmental, municipal light, and water accounts, as well as tables showing the condition and transactions of the trust, investment, and retirement funds.

While engaged in making the audit cooperation was received from all the town officials, for which, on behalf of my assistants and for myself, I wish to express appreciation.

Respectfully submitted,

HERMAN B. DINE
Assistant Director of Accounts

RECONCILIATION OF TREASURER'S CASH

General

Balance September 1, 1950		$412,230.78	
Receipts September 1 to December 31, 1950		1,375,366.37	
			$1,787,597.15
Payments September 1 to December 31, 1950		$1,083,401.45	
Balance December 31, 1950		704,195.70	
			$1,787,597.15
Balance January 1, 1951		$704,195.70	
Receipts January 1 to September 30, 1951		1,829,410.79	
			$2,533,606.49
Payments January 1 to September 30, 1951		$2,183,793.61	
Balance September 30, 1951:			
Cash in office, verified	$29,205.98		
Norfolk County Trust Company	174,746.54		
Norwood Bank & Banking Company	20,000.00 *		
Day Trust Company of Boston	20,000.00 *		
Second National Bank of Boston	100,000.00 *		
Merchants National Bank of Boston	5,860.36 *		
		349,812.88	
			$2,533,606.49

* Per statement and check register.

Norfolk County Trust Company

Balance September 30, 1951, per statement		$214,426.11
Balance September 30, 1951, per check register	$174,746.54	
Outstanding checks September 30, 1951, per list	39,679.57	
		$214,426.11

Veterans' Housing

Balance September 1, 1950		$6,474.54	
Receipts September 1 to December 31, 1950:			
Surety deposits	$170.00		
Rentals	4,629.96		
		4,799.96	
			$11,274.50

Payments September 1 to December 31, 1950:			
Administration expenses	$434.50		
Insect control	120.00		
Materials and repairs	776.30		
Water charges	240.00		
To town:			
In lieu of taxes	1,210.97		
Rental of sidearm heaters and land	398.40		
Surety deposits refunded	200.00		
		$3,380.17	
Balance December 31, 1950		7,894.33	
			$11,274.50
Balance January 1, 1951		$7,894.33	
Receipts January 1 to September 30, 1951:			
Surety deposits	$50.00		
Rentals	10,002.00		
		10,052.00	
			$17,946.33
Payments January 1 to September 30, 1951:			
Administration expenses	$953.03		
Insurance	23.75		
Insect control	270.00		
Materials and repairs	1,907.21		
Water charges	240.00		
To town:			
In lieu of taxes	1,268.63		
Rental of sidearm heaters and land	398.40		
To Federal Government	5,476.23		
Surety deposits refunded	30.00		
		$10,567.25	
Balance September 30, 1951:			
Norfolk County Trust Company		7,379.08	
			$17,946.33

Norfolk County Trust Company

Balance September 30, 1951, per statement		$7,439.08
Balance September 30, 1951, per check register	$7,379.08	
Outstanding checks September 30, 1951, per list	60.00	
		$7,439.08

VETERANS' HOUSING

Surety Deposits

Balance September 1, 1950	$400.00	
Deposits September 1 to December 31, 1950	170.00	
		$570.00
Deposits refunded September 1 to December 31, 1950	$200.00	
Balance December 31, 1950	370.00	
		$570.00
Balance January 1, 1951	$370.00	
Deposits January 1 to September 30, 1951	50.00	
		$420.00
Deposits refunded January 1 to September 30, 1951	$30.00	
Balance September 30, 1951, per list	390.00	
		$420.00

Rentals — Accounts Receivable

Cash balance September 1, 1950	$147.00	
Outstanding September 1, 1950	124.00	
Charges September 1 to December 31, 1950	4,534.96	
		$4,805.96
Payments to treasurer September 1 to December 31, 1950	$4,629.96	
Outstanding December 31, 1950	176.00	
		$4,805.96
Outstanding January 1, 1951	$176.00	
Charges January 1 to September 30, 1951	10,567.00	
		$10,743.00
Payments to treasurer January 1 to September 30, 1951	$10,002.00	
Outstanding September 30, 1951, per list	307.00	
Cash balance September 30, 1951	434.00	
		$10,743.00

PAYROLL DEDUCTIONS

Federal Taxes

Balance September 1, 1950	$5,122.41	
Deductions September 1 to December 31, 1950	40,730.17	
		$45,852.58
Payments to Federal Government September 1 to December 31, 1950		$45,852.58
Deductions January 1 to September 30, 1951		$100,514.50
Payments to Federal Government January 1 to September 30, 1951	$88,120.35	
Refunds January 1 to September 30, 1951	11.50	
Balance September 30, 1951	12,382.65	
		$100,514.50

Purchase of Savings Bonds

Balance September 1, 1950	$239.00	
Deductions September 1 to December 31, 1950	709.50	
		$948.50
Bonds purchased for employees September 1 to December 31, 1950	$843.75	
Balance December 31, 1950	104.75	
		$948.50
Balance January 1, 1951	$104.75	
Deductions January 1 to September 30, 1951	1,279.25	
		$1,384.00
Bonds purchased for employees January 1 to September 30, 1951	$1,059.75	
Balance September 30, 1951, per list	324.25	
		$1,384.00

PERSONAL PROPERTY TAXES — 1949

Outstanding September 1, 1950		$139.86
Payments to treasurer September 1 to December 31, 1950	$90.72	
Outstanding December 31, 1950	49.14	
		$139.86
Outstanding January 1, 1951		$49.14
Abatements January 1 to September 30, 1951		$49.14

REAL ESTATE TAXES — 1949

Refunds September 1 to December 31, 1950		$298.62
Abatements September 1 to December 31,1950		$298.62

POLL TAXES — 1950

Outstanding September 1, 1950	$186.00	
Additional commitment September 1 to December 31, 1950	46.00	
Payment after abatement adjusted	2.00	
		$234.00
Payments to treasurer September 1 to December 31, 1950	$200.00	
Abatements September 1 to December 31, 1950	26.00	
Outstanding December 31, 1950	8.00	
		$234.00
Outstanding January 1, 1951		$8.00
Payments to treasurer January 1 to September 30, 1951	$4.00	
Abatements January 1 to September 30, 1951	4.00	
		$8.00

PERSONAL PROPERTY TAXES — 1950

Outstanding September 1, 1950	$43,738.14	
Refunds September 1 to December 31, 1950	857.85	
		$44,595.99
Payments to treasurer September 1 to December 31, 1950	$40,798.95	
Abatements September 1 to December 31, 1950	833.91	
Outstanding December 31, 1950	2,963.13	
		$44,595.99
Outstanding January 1, 1951		$2,963.13
Payments to treasurer January 1 to September 30, 1951	$2,841.43	
Abatements January 1 to September 30, 1951	81.80	
Outstanding September 30, 1951, per list	39.90	
		$2,963.13

REAL ESTATE TAXES — 1950

Outstanding September 1, 1950	$791,123.47	
Refunds September 1 to December 31, 1950	1,663.01	
		$792,786.48
Payments to treasurer September 1 to December 31, 1950	$724,546.86	
Abatements September 1 to December 31, 1950	2,601.74	
Transfers to tax titles September 1 to December 31, 1950	17,758.82	
Outstanding December 31, 1950	47,879.06	
		$792,786.48
Outstanding January 1, 1951	$47,879.06	
Refunds January 1 to September 30, 1951	266.23	
Tax titles disclaimed January 1 to September 30, 1951	245.39	
		$48,390.68
Payments to treasurer January 1 to September 30, 1951	$45,764.09	
Abatements January 1 to September 30, 1951	239.80	
Transfers to tax titles January 1 to September 30, 1951	2,141.40	
Outstanding September 30, 1951, per list	245.39	
		$48,390.68

POLL TAXES — 1951

Commitment January 1 to September 30, 1951, per warrants	$11,720.00	
Additional commitment January 1 to September 30, 1951	40.00	
Refunds January 1 to September 30, 1951	20.00	
		$11,780.00
Payments to treasurer January 1 to September 30, 1951	$9,878.00	
Abatements January 1 to September 30, 1951	1,800.00	
Outstanding September 30, 1951, per list	102.00	
		$11,780.00

PERSONAL PROPERTY TAXES — 1951

Commitment January 1 to September 30, 1951, per warrant		$59,947.47
Payments to treasurer January 1 to September 30, 1951	$19,120.54	
Outstanding September 30, 1951, per list	40,826.93	
		$59,947.47

REAL ESTATE TAXES — 1951

Commitment January 1 to September 30, 1951, per warrant	$1,222,392.02	
Refunds January 1 to September 30, 1951	177.65	
Overpayments to collector to be refunded	58.52	
		$1,222,628.19
Payments to treasurer January 1 to September 30, 1951	$423,449.62	
Abatements January 1 to September 30, 1951	11,960.09	
Outstanding September 30, 1951	787,218.48	
		$1,222,628.19

MOTOR VEHICLE AND TRAILER EXCISE — 1949

Outstanding September 1, 1950		$5.62
Payments to treasurer September 1 to December 31, 1950		$5.62

MOTOR VEHICLE AND TRAILER EXCISE — 1950

Outstanding September 1, 1950	$7,528.70	
Commitments September 1 to December 31, 1950	33,553.27	
Refunds September 1 to December 31, 1950	997.19	
		$42,079.16
Payments to treasurer September 1 to December 31, 1950	$36,665.45	
Abatements September 1 to December 31, 1950	1,669.20	
Outstanding December 31, 1950	3,744.51	
		$42,079.16

Outstanding January 1, 1951	$3,744.51	
Commitments January 1 to September 30, 1951	233.16	
Refunds January 1 to September 30, 1951	184.40	
		$4,162.07
Payments to treasurer January 1 to September 30, 1951	$3,599.68	
Abatements January 1 to September 30, 1951	390.18	
Outstanding September 30, 1951, per list	172.21	
		$4,162.07

MOTOR VEHICLE AND TRAILER EXCISE — 1951

Commitments January 1 to September 30, 1951, per warrants	$101,208.38	
Refunds January 1 to September 30, 1951	1,471.38	
Abatement after payment, to be refunded	1.17	
		$101,680.93
Payments to treasurer January 1 to September 30, 1951	$92,070.38	
Abatements January 1 to September 30, 1951	2,747.51	
Outstanding September 30, 1951, per list	6,863.04	
		$101,680.93

UNAPPORTIONED SEWER ASSESSMENTS

Outstanding September 1, 1950		$10,526.48
Payments to treasurer September 1 to December 31, 1950	$2,003.80	
Outstanding December 31, 1950	8,522.68	
		$10,526.48
Outstanding January 1, 1951	$8,522.68	
Commitments January 1 to September 30, 1951	25,417.81	
		$33,940.49
Payments to treasurer January 1 to September 30, 1951	$4,845.20	
Apportionments January 1 to September 30, 1951	8,324.36	
Outstanding September 30, 1951, per list	20,770.93	
		$33,940.49

SEWER ASSESSMENTS — 1950

Outstanding September 1, 1950		$126.94
Payments to treasurer September 1 to December 31, 1950	$42.88	
Transfers to tax titles September 1 to December 31, 1950	4.19	
Outstanding December 31, 1950	79.87	
		$126.94
Outstanding January 1, 1951		$79.87
Payments to treasurer January 1 to September 30, 1951	$43.31	
Transfers to tax titles January 1 to September 30, 1951	36.56	
		$79.87

SEWER ASSESSMENTS — 1951

Commitment January 1 to September 30, 1951, per warrant		$1,490.91
Payments to treasurer January 1 to September 30, 1951	$342.34	
Outstanding September 30, 1951	1,148.57	
		$1,490.91

APPORTIONED SEWER ASSESSMENTS NOT DUE

Balance September 1, 1950			$43.38
Balance December 31, 1950			$43.38
Balance January 1, 1951		$43.38	
Apportionments January 1 to September 30, 1951		8,324.36	
			$8,367.74
Payments to treasurer in advance January 1 to September 30, 1951		$664.28	
Added to taxes 1951		1,490.91	
Balance September 30, 1951, per list:			
Due in 1952	$1,313.95		
Due in 1953	1,313.85		
Due in 1954	1,313.76		
Due in 1955	1,313.67		
Due in 1956	200.43		
Due in 1957	200.41		
Due in 1958	200.40		
Due in 1959	200.37		
Due in 1960	155.71		
		6,212.55	
			$8,367.74

STREET ASSESSMENTS — 1950

Outstanding September 1, 1950			$71.77
Payments to treasurer September 1 to December 31, 1950		$51.28	
Transfers to tax titles September 1 to December 31, 1950		20.49	
			$71.77

STREET ASSESSMENTS — 1951

Commitments January 1 to September 30, 1951			$90.67
Payments to treasurer January 1 to September 30, 1951		$18.91	
Outstanding September 30, 1951		71.76	
			$90.67

APPORTIONED STREET ASSESSMENTS NOT DUE

Balance September 1, 1950			$186.07
Balance December 31, 1950			$186.07
Balance January 1, 1951			$186.07
Added to taxes 1951		$90.67	
Balance September 30, 1951, per list:			
Due in 1952	$23.85		
Due in 1953	23.85		
Due in 1954	23.85		
Due in 1955	23.85		
		95.40	
			$186.07

COMMITTED INTEREST — 1950

Outstanding September 1, 1950			$15.83
Payments to treasurer September 1 to December 31, 1950		$9.64	
Transfers to tax titles September 1 to December 31, 1950		1.81	
Outstanding December 31, 1950		4.38	
			$15.83
Outstanding January 1, 1951			$4.38
Payments to treasurer January 1 to September 30, 1951		$2.39	
Transfers to tax titles January 1 to September 30, 1951		1.99	
			$4.38

COMMITTED INTEREST — 1951

Commitment January 1 to September 30, 1951, per warrant		$393.62
Payments to treasurer January 1 to September 30, 1951	$88.06	
Abatements January 1 to September 30, 1951	10.88	
Outstanding September 30, 1951	294.68	
		$393.62

INTEREST AND COSTS

Collections September 1 to December 31, 1950:

	Interest	*Costs*
Taxes:		
Levy of 1949	$2.58	$2.05
Levy of 1950	194.82	65.95
Motor vehicle and trailer excise:		
Levy of 1949	.08	1.70
Levy of 1950	8.32	159.50
Unapportioned sewer assessments	9.05	
Certificate of liens		71.00
	$214.85	$300.20
Payments to treasurer September 1 to December 31, 1950	$214.85	$300.00

Collections January 1 to September 30, 1951:

Taxes:		
Levy of 1950	$921.20	$119.30
Levy of 1951		174.30
Motor vehicle and trailer excise:		
Levy of 1950	10.73	94.10
Levy of 1951	5.93	131.50
Apportioned assessments paid in advance	7.32	
Unapportioned sewer assessments	5.92	
Certificate of liens		191.00
	$951.10	$710.20
Payments to treasurer January 1 to September 30, 1951	$951.10	$710.20

TAX TITLES

Balance September 1, 1950		$40,655.99	
Transfers to tax titles			
September 1 to December 31, 1950:			
Taxes 1950	$17,758.82		
Sewer assessment 1950	4.19		
Street assessment 1950	20.49		
Committed interest 1950	1.81		
Water liens 1950	4,477.04		
Interest and costs	121.73		
		22,384.08	
			$63,040.07
Payments to treasurer September 1 to December 31, 1950		$1,215.69	
Tax titles foreclosed September 1 to December 31, 1950		104.02	
Balance December 31, 1950		61,720.36	
			$63,040.07
Balance January 1, 1951		$61,720.36	
Transfers to tax titles			
January 1 to September 30, 1951:			
Taxes 1950	$2,141.40		
Sewer assessment 1950	36.56		
Committed interest 1950	1.99		
Water liens 1950	11.00		
Interest and costs	237.14		
		2,428.09	
			$64,148.45
Payments to treasurer January 1 to September 30, 1951		$9,322.74	
Abatements January 1 to September 30, 1951		322.46	
Tax titles disclaimed			
January 1 to September 30, 1951:			
Taxes 1950	$245.39		
Interest and costs	12.35		
		257.74	
Balance September 30, 1951, per list		54,245.51	
			$64,148.45

TAX POSSESSIONS

Ballance September 1, 1950	$27,518.01	
Tax titles foreclosed September 1 to December 31, 1950	104.02	
		$27,622.03
Balance December 31, 1950		$27,622.03

Balance January 1, 1951	$27,622.03	
Sale price in excess of book value of tax possessions	294.36	
		$27,916.39
Payments to treasurer January 1 to September 30, 1951	$400.00	
Balance September 30, 1951, per list	27,516.39	
		$27,916.39

LICENSES AND PERMITS

Cash balance September 1, 1950		$43.00	
Licenses and permits issued September 1 to December 31, 1950:			
Auctioneer	$2.00		
Automobile agent	165.00		
Awnings	.50		
Dance	13.50		
Gasoline	2.00		
Junk	10.00		
Liquor	13,142.00		
Lodging house	8.00		
Parade	.50		
Pedler	3.00		
Pinball machine	400.00		
Street obstruction	2.00		
Sunday amusement	62.00		
Sunday sports	76.00		
Sound wagon	.50		
Taxi	8.00		
Victualler	205.00		
		14,100.00	
			$14,143.00
Payments to treasurer September 1 to December 31, 1950			$14,143.00
Licenses and permits issued January 1 to September 30, 1951:			
Amusement		$60.00	
Auctioneer		12.00	
Automobile agent		40.00	
Bowling		110.00	
Carnival		3.50	
Dance		31.00	
Employment agent		4.00	
Firearms		3.00	
Gasoline		6.00	
Innholder		5.00	
Junk		120.00	

Liquor	1,000.00	
Pedler	21.00	
Pinball machine	260.00	
Skating	2.00	
Sound wagon	.50	
Street obstruction	3.50	
Sunday amusement	149.00	
Sunday sales	115.00	
Sunday sports	134.00	
Taxi	1.00	
Victualler	60.00	
		$2,140.50
Payments to treasurer January 1 to September 30, 1951	$2,105.50	
Cash balance September 30, 1951	35.00	
		$2,140.50

TOWN CLERK

Dog Licenses

Cash balance September 1, 1950	$79.00	
Licenses issued September 1 to December 31, 1950	234.50	
		$313.50
Payments to treasurer September 1 to December 31, 1950	$288.80	
Fees retained September 1 to December 31, 1950	24.70	
		$313.50
Licenses issued January 1 to September 30, 1951		$1,870.00
Payments to treasurer January 1 to September 30, 1951	$1,693.00	
Fees retained January 1 to September 30, 1951	157.00	
Cash balance September 30, 1951	20.00	
		$1,870.00

Sporting Licenses

Cash balance September 1, 1950	$75.75	
Licenses issued September 1 to December 31, 1950	612.25	
		$688.00
Payments to treasurer September 1 to December 31, 1950	$612.25	
Fees retained September 1 to December 31, 1950	75.75	
		$688.00

Licenses issued January 1 to September 30, 1951			$2,039.50
Payments to treasurer January 1 to September 30, 1951		$1,779.50	
Fees retained January 1 to September 30, 1951		238.25	
Cash balance September 30, 1951		21.75	
			$2,039.50

Permits and Miscellaneous Fees

Cash Balance September 1, 1950		$177.31	
Permits issued September 1 to December 31, 1950:			
Marriage		142.00	
Miscellaneous fees September 1 to December 31, 1950:			
Certifying copies	$82.50		
Recording fees	19.70		
Recording mortgages	270.00		
		372.20	
Postage receipts September 1 to December 31, 1950		.99	
Unidentified receipts		10.50	
			$703.00
Payments to treasurer September 1 to December 31, 1950			$703.00
Permits issued January 1 to September 30, 1951:			
Marriage		$392.00	
Miscellaneous fees January 1 to September 30, 1951:			
Certifying copies	$142.50		
Recording fees	6.75		
Recording mortgages	790.20		
Gasoline renewals	40.50		
		979.95	
Postage receipts January 1 to September 30, 1951		2.10	
			$1,374.05
Payments to treasurer January 1 to September 30, 1951		$1,296.55	
Cash balance September 30, 1951		77.50	
			$1,374.05

Sale of Cemetery Lots and Graves, Etc.

Receipts September 1 to December 31, 1950:		
Sale of lots	$1,284.00	
Sale of graves	360.00	
Interment fees	892.00	
		$2,536.00
Payments to treasurer September 1 to December 31, 1950		$2,536.00
Receipts January 1 to September 30, 1951:		
Sale of lots	$7,016.00	
Sale of graves	666.00	
Interment fees	1,705.00	
		$9,387.00
Payments to treasurer January 1 to September 30, 1951		$9,387.00

Reconciliation of Town Clerk's Cash

Cash balances September 30, 1951, per tables:		
Town licenses and permits	$35.00	
Dog licenses	20.00	
Sporting licenses	21.75	
Permits and miscellaneous fees	77.50	
		$154.25
Cash on hand September 30, 1951, verified		$154.25

GENERAL GOVERNMENT

Accounts Receivable

Outstanding September 1, 1950	$1,179.35	
Commitments September 1 to December 31, 1950	1,008.60	
		$2,187.95
Payments to treasurer September 1 to December 31, 1950	$13.35	
Outstanding December 31, 1950	2,174.60	
		$2,187.95
Outstanding January 1, 1951	$2,174.60	
Commitments January 1 to September 30, 1951	19.45	
		$2,194.05
Payments to treasurer January 1 to September 30, 1951	$19.45	
Outstanding September 30, 1951, per list	2,174.60	
		$2,194.05

TOWN PROPERTY RENTALS

Accounts Receivable

Outstanding September 1, 1950	$95.00	
Commitments September 1 to December 31, 1950	1,797.37	
		$1,892.37
Payments to treasurer September 1 to December 31, 1950	$1,675.37	
Outstanding December 31, 1950	217.00	
		$1,892.37
Outstanding January 1, 1951	$217.00	
Commitments January 1 to September 30, 1951	1,892.03	
		$2,109.03
Payments to treasurer January 1 to September 30, 1951	$1,715.03	
Outstanding September 30, 1951, per list	394.00	
		$2,109.03

PLANS AND SPECIFICATIONS DEPOSITS

Balance September 1, 1950	$65.00	
Deposits September 1 to December 31, 1950	45.00	
		$110.00
Balance December 31, 1950		$110.00
Balance January 1, 1951	$110.00	
Deposits January 1 to Sept. 30, 1951	30.00	
		$140.00
Refunds January 1 to Sept. 30, 1951	$75.00	
Balance September 30, 1951, per list	665.00	
		$140.00

SALE OF REAL ESTATE DEPOSITS

Balance September 1, 1950	$100.00
Balance December 31, 1950	$100.00
Balance January 1, 1951	$100.00
Transferred to sale of real estate fund January 1 to September 30, 1951	$100.00

POLICE DEPARTMENT

Accounts Receivable

Outstanding September 1, 1950		$2,399.01	
Commitments September 1 to December 31, 1950		935.50	
			$3,334.51
Payments to treasurer September 1 to December 31, 1950		$600.15	
Abatements September 1 to December 31, 1950		30.00	
Outstanding December 31, 1950		2,704.36	
			$3,334.51
Outstanding January 1, 1951		$2,704.36	
Commitments January 1 to September 30, 1951		1,763.25	
Abatement recorded in error		25.00	
			$4,492.61
Payments to treasurer January 1 to September 30, 1951		$1,462.25	
Abatements January 1 to Sept. 30, 1951		85.00	
Outstanding September 30, 1951, per list		2,945.36	
			$4,492.61

Miscellaneous Receipts

Cash balance September 1, 1950		$22.45	
Receipts September 1 to December 31, 1950:			
Bicycle registrations	$8.50		
Revolver permits	9.00		
		17.50	
			$39.95
Payments to treasurer September 1 to December 31, 1950		$22.95	
Cash balance December 31, 1950		17.00	
			$39.95
Cash balance January 1, 1951		$17.00	
Receipts January 1 to Sept. 30, 1951:			
Bicycle registrations	$50.75		
Revolver permits	28.50		
		79.25	
			$96.25
Payments to treasurer January 1 to September 30, 1951		$70.00	
Cash on hand Sept. 30, 1951, verified		26.25	
			$96.25

COURT AND JAIL FINES

Receipts September 1 to Dec. 31, 1950	$18.00
Payments to treasurer September 1 to December 31, 1950	$18.00
Receipts January 1 to Sept. 30, 1951	$211.00
Payments to treasurer January 1 to September 30, 1951	$211.00

FIRE DEPARTMENT

Accounts Receivable

Outstanding September 1, 1950	$168.90
Outstanding December 31, 1950 and September 30, 1951, per list	$168.90

Miscellaneous Receipts

Cash balance September 1, 1950		$125.00	
Receipts September 1 to Dec. 31, 1950:			
Fire extinguishers	$3.50		
Fuel permits	132.50		
Sale of fire engine	1.00		
		137.00	
			$262.00
Payments to treasurer September 1 to December 31, 1950		$4.50	
Cash balance December 31, 1950		257.50	
			$262.00
Cash balance January 1, 1951		$257.50	
Receipts January 1 to Sept. 30, 1951:			
Fire extinguishers	$3.50		
Fuel permits	84.50		
		88.00	
			$345.50
Payments to treasurer January 1 to September 30, 1951		$3.50	
Cash balance September 30, 1951		342.00	
			$345.50
Cash balance October 1, 1951		$342.00	
Receipts October 1 to 25, 1951:			
Fuel permits		24.50	
			$366.50
Payments to treasurer October 1 to 25, 1951		$342.00	
Cash on hand October 25, 1951, verified		24.50	
			$366.50

BUILDING INSPECTOR

Permits issued September 1 to December 31, 1950		$390.00
Payments to treasurer September 1 to December 31, 1950		$390.00
Permits issued January 1 to September 30, 1951		$4,202.00
Payments to treasurer January 1 to September 30, 1951		$4,202.00

SEALER OF WEIGHTS AND MEASURES

Cash balance September 1, 1950	$9.27	
Outstanding September 1, 1950	3.00	
Sealing fees September 1 to December 31, 1950	80.70	
		$92.97
Payments to treasurer September 1 to December 31, 1950		$92.97
Sealing fees January 1 to September 30, 1951		$388.60
Payments to treasurer January 1 to September 30, 1951	$386.50	
Cash balance September 30, 1951	2.10	
		$388.60
Cash balance October 1, 1951	$2.10	
Sealing fees October 1 to 18, 1951	27.00	
		$29.10
Cash on hand October 18, 1951, verified		$29.10

MOTH DEPARTMENT

Accounts Receivable

Outstanding September 1, 1950		$196.45
Payments to treasurer September 1 to December 31, 1950	$6.90	
Outstanding December 31, 1950	189.55	
		$196.45
Outstanding January 1, 1951		$189.55
Payments to treasurer January 1 to September 30, 1951	$3.90	
Outstanding Sept. 30, 1951, per list	185.65	
		$189.55

HEALTH DEPARTMENT

Accounts Receivable

Commitments September 1 to December 31, 1950			$1,594.01
Payments to treasurer September 1 to December 31, 1950			$1,594.01
Commitments January 1 to September 30, 1951			$5.05
Payments to treasurer January 1 to September 30, 1951			$5.05

Licenses, Permits, and Clinic Receipts

Cash balance September 1, 1950		$2.00	
Licenses and permits issued September 1 to December 31, 1950:			
Plumbing	$1,445.00		
Undertaker	6.00		
		1,451.00	
Clinic receipts September 1 to December 31, 1950:			
Dental		42.25	
			$1,495.25
Payments to treasurer September 1 to December 31, 1950		$1,353.25	
Cash balance December 31, 1950		142.00	
			$1,495.25
Cash balance January 1, 1951		$142.00	
Licenses and permits issued January 1 September 30, 1951:			
Ice cream	$5.00		
Milk	25.00		
Oleomargarine	3.00		
Pasteurization	10.00		
Plumbing	1,890.00		
Tallow	4.00		
Undertaker	5.00		
		1,942.00	
Clinic receipts January 1 to September 30, 1951:			
Dental	$296.50		
Eye	69.50		
		366.00	
			$2,450.00
Payments to treasurer January 1 to September 30, 1951		$2,189.50	
Cash balance September 30, 1951		260.50	
			$2,450.00

SANITATION

Accounts Receivable

Outstanding September 1, 1950	$742.75	
Commitments September 1 to December 31, 1950	1,422.97	
		$2,165.72
Payments to treasurer September 1 to December 31, 1950	$95.55	
Transfers from sewer guarantee deposits September 1 to December 31, 1950	1,353.74	
Outstanding December 31, 1950	716.43	
		$2,165.72
Outstanding January 1, 1951	$716.43	
Commitments January 1 to September 30, 1951	11,524.14	
		$12,240.57
Payments to treasurer January 1 to September 30, 1951	$15.91	
Transfers from sewer guarantee deposits January 1 to September 30, 1951	11,497.53	
Outstanding Sept. 30, 1951, per list	727.13	
		$12,240.57

GUARANTEE DEPOSITS

Sewer

Balance September 1, 1950	$5,596.80	
Deposits September 1 to December 31, 1950	6,142.09	
		$11,738.89
Refunds September 1 to December 31, 1950	$313.96	
Transfers to sewer accounts receivable September 1 to December 31, 1950	1,353.74	
Balance December 31, 1950	10,071.19	
		$11,738.89
Balance January 1, 1951	$10,071.19	
Deposits January 1 to September 30, 1951	9,403.94	
Sewer guarantee deposits recorded as water guarantee deposits	26.40	
		$19,501.53

Refunds		
January 1 to September 30, 1951	$3,712.77	
Transfer to sewer accounts receivable		
January 1 to September 30, 1951	11,497.53	
Water guarantee deposits recorded as sewer guarantee deposits	3.04	
Balance September 30, 1951, per list	4,288.19	
		$19,501.53

HIGHWAY DEPARTMENT

Accounts Receivable

Outstanding September 1, 1950	$348.92	
Commitments September 1 to December 31, 1950	6.10	
		$355.02
Payments to treasurer September 1 to December 31, 1950	$6.10	
Outstanding December 31, 1950	348.92	
		$355.02
Outstanding January 1, 1951	$348.92	
Commitments January 1 to September 30, 1951	452.52	
		$801.44
Payments to treasurer January 1 to September 30, 1951	$452.52	
Outstanding Sept. 30, 1951, per list ..	348.92	
		$801.44

PERMANENT SIDEWALKS

Accounts Receivable

Outstanding September 1, 1950	$55.65
Outstanding December 31, 1950 and September 30, 1951, per list	$55.65

PUBLIC WELFARE DEPARTMENT

Temporary Aid—Accounts Receivable

Outstanding September 1, 1950	$7,868.95	
Commitments September 1 to December 31, 1950	415.10	
		$8,284.05

Payments to treasurer September 1 to December 31, 1950	$5,424.21	
Abatements		
September 1 to December 31, 1950	94.65	
Outstanding Deecember 31, 1950	2,765.19	
		$8,284.05
Outstanding January 1, 1951	$2,765.19	
Commitments		
January 1 to September 30, 1951	5,457.24	
		$8,222.43
Payments to treasurer January 1 to September 30, 1951	$4,485.15	
Abatements		
January 1 to September 30, 1951	969.03	
Outstanding Sept. 30, 1951, per list	2,768.25	
		$8,222.43

Aid to Dependent Children—Accounts Receivable

Commitments	
September 1 to December 31, 1950	$1,838.70
Payments to treasurer September 1 to December 31, 1950	$1,838.70
Commitments	
January 1 to September 30, 1951	$5,188.42
Payments to treasurer January 1 to September 30, 1951	$5,188.42

Petty Cash Advance

Cash advance		$10.00
Balance October 18, 1951:		
Cash on hand, verified	$3.80	
Expenditures per vouchers	6.20	
		$10.00

BUREAU OF OLD AGE ASSISTANCE

Accounts Receivable

Outstanding September 1, 1950	$1,309.63	
Commitments		
September 1 to December 31, 1950	21,770.91	
Payments to treasurer September 1 to December 31, 1950	$22,281.30	
		$23,080.54

Abatements		
September 1 to December 31, 1950	56.76	
Outstanding December 31, 1950	739.48	
		$23,080.54
Outstanding January 1, 1951	$739.48	
Commitments		
January 1 to September 30, 1951	40,482.74	
		$41,222.22
Payments to treasurer January 1 to September 30, 1951	$39,703.00	
Abatements		
January 1 to September 30, 1951	.06	
Outstanding Sept. 30, 1951, per list	1,519.16	
		$41,222.22

VETERANS' BENEFITS

Accounts Receivable

Outstanding September 1, 1950	$1,353.07	
Allowances by State September 1 to December 31, 1950	5,845.87	
		$7,198.94
Payments to treasurer September 1 to December 31, 1950	$1,927.10	
Outstanding December 31, 1950	5,271.84	
		$7,198.94
Outstanding January 1, 1951	$5,271.84	
Allowances by State January 1 to September 30, 1951	5,670.88	
		$10,942.72
Payments to treasurer January 1 to September 30, 1951	$10,337.06	
Outstanding Sept. 30, 1951, per list	605.66	
		$10,942.72

SCHOOL DEPARTMENT

Accounts Receivable

Outstanding September 1, 1950	$12,608.09	
Commitments		
September 1 to December 31, 1950	4,043.58	
		$16,651.67

Payments to treasurer September 1 to December 31, 1950		$11,845.28	
Abatements September 1 to December 31, 1950		357.26	
Outstanding December 31, 1950		4,119.13	
			$16,651.67
Outstanding January 1, 1951		$4,119.13	
Commitments January 1 to September 30, 1951		23,372.08	
			$27,821.21
Payments to treasurer January 1 to September 30, 1951		$8,621.74	
Abatements January 1 to September 30, 1951		6,838.15	
Outstanding Sept. 30, 1951, per list		12,361.32	
			$27,821.21

Miscellaneous Receipts

Receipts September 1 to December 31, 1950:			
Peabody School:			
Business work and produce		$6.45	
Dressmaking		61.80	
Tea room		931.92	
Boys' vocational products		307.80	
Practical arts		14.37	
Text books and materials		10.64	
Telephone tolls		4.40	
Padlocks		3.75	
			$1,371.13
Payments to treasurer September 1 to December 31, 1950		$1,249.08	
Cash balance December 31, 1950		122.05	
			$1,371.13
Cash balance January 1, 1951		$122.05	
Receipts January 1 to September 30, 1951:			
Peabody School:			
Business work and produce	$45.01		
Dressmaking	373.26		
Tea room	1,740.73		
Boys' vocational products	1,144.95		
Practical arts	123.15		
Breakage	10.80		
Telephone tolls	3.80		
Padlocks	41.94		
Miscellaneous	7.00		
		3,490.64	
			$3,612.69

Payments to treasurer January 1 to September 30, 1951			$3,612.69
Receipts October 1 to October 24, 1951:			
Peabody School:			
Bakery		$10.50	
Business tuition		10.00	
Dressmaking		12.25	
Tea room		238.52	
Boys' vocational products		26.75	
Text books and materials		62.54	
Padlocks		7.50	
Miscellaneous		9.82	
			$377.88
Payments to treasurer October 1 to October 24, 1951		$306.82	
Cash balance October 24, 1951		71.06	
			$377.88

Lunch Program

Cash balance September 1, 1950		$133.36	
Receipts September 1 to December 31, 1950:			
Cafeteria:			
Senior high	$4,894.43		
Peabody	701.72		
Junior high and elementary	1,366.28		
		6,962.43	
Federal reimbursements		1,188.98	
Community chest fund allowances for free milk		140.37	
			$8,425.14
Payments to treasurer September 1 to December 31, 1950		$7,919.43	
Cash balance December 31, 1950		505.71	
			$8,425.14
Cash balance January 1, 1951		$505.71	
Receipts January 1 to September 30, 1951:			
Cafeteria:			
Senior high	$8,259.61		
Peabody	1,116.30		
Junior high and elementary	1,851.67		
		11,227.58	
Federal reimbursements		2,772.94	
Community chest fund allowances for free milk		282.96	
			$14,789.19

Payments to treasurer January 1 to September 30, 1951		$14,431.99	
Cash balance September 30, 1951		357.20	
			$14,789.19
Cash balance October 1, 1951		$357.20	
Receipts October 1 to October 24, 1951:			
Cafeteria:			
Senior high	$1,321.65		
Peabody	276.58		
Junior high and elementary	509.61		
		2,107.84	
			$2,465.04
Payments to treasurer October 1 to October 24, 1951		$2,083.36	
Cash balance October 24, 1951		381.68	
			$2,465.04

Athletic Program

Cash balance October 20, 1950		$1,560.92	
Receipts October 20 to December 31, 1950:			
Ticket sales	$209.15		
Guarantees—out-of-town games	100.00		
Concessions	25.52		
Student tickets	138.00		
		472.67	
Transferred from High School Class Fund		311.89	
			$2,345.48
Expenditures October 20 to December 31, 1950, per vouchers			$2,345.48
Receipts January 1 to September 30, 1951:			
Ticket sales	$557.22		
Guarantees—out-of-town games		1,339.86	
Concessions		16.50	
Dances		162.13	
Student tickets		3.60	
			$2,079.31
Expenditures January 1 to September 30, 1951, per vouchers		$476.80	
Payments to treasurer January 1 to September 30, 1951		877.20	
Transferred to High Schooll Class Fund January 1 to September 30, 1951		311.89	
Cash balance September 30, 1951		413.42	
			$2,079.31

Cash balance October 1, 1951		$413.42	
Receipts October 1 to October 24, 1951:			
Ticket sales	$852.445		
Guarantees—out-of-town games	100.00		
Concessions	58.00		
		1,010.45	
			$1,423.87
Payments to treasurer October 1 to October 24, 1951			$1,423.87

Petty Cash Advances

Cash advances:		
Superintendent's office	$100.00	
High school lunch counter	100.00	
Peabody school	50.00	
Athletic program	200.00	
		$450.00
Balance September 30, 1951:		
Cash on hand, verified	$71.99	
Expenditures per vouchers	378.01	
		$450.00

PUBLIC LIBRARY

Cash balance September 1, 1950	$48.82	
Receipts		
September 1 to December 31, 1950	651.17	
		$699.99
Payments to treasurer September 1 to December 31, 1950	$670.33	
Cash balance December 31, 1950	29.66	
		$699.99
Cash balance January 1, 1951	$29.66	
Receipts		
January 1 to September 30, 1951	1,538.12	
		$1,567.78
Payments to treasurer January 1 to September 30, 1951	$1,527.10	
Cash balance September 30, 1951	40.68	
		$1,567.78
Cash balance October 1, 1951	$40.68	
Receipts October 1 to 23, 1951	120.90	
		$161.58
Payments to treasurer October 1 to 23, 1951	$140.00	
Cash on hand October 23, 1951, verified	21.58	
		$161.58

Petty Cash Advance

Cash advance		$15.00
Balance October 23, 1951:		
Cash on hand, verified	$.31	
Expenditures per vouchers	14.69	
		$15.00

PARKS AND PLAYGROUNDS

Rentals September 1 to December 31, 1950		$70.00
Payments to treasurer September 1 to December 31, 1950		$70.00
Rentals January 1 to September 30, 1951		$120.00
Payments to treasurer January 1 to September 30, 1951		$120.00

RECREATION DEPARTMENT

Receipts		
September 1 to December 31, 1950		$351.31
Payments to treasurer September 1 to December 31, 1950	$343.56	
Cash balance December 31, 1950	7.75	
		$351.31
Cash balance January 1, 1951	$7.75	
Receipts		
January 1 to September 30, 1951	489.13	
		$496.88
Payments to treasurer January 1 to September 30, 1951		$496.88

MUNICIPAL LIGHT DEPARTMENT

Service Rates

Outstanding September 1, 1950	$36,386.61	
Commitments		
September 1 to December 31, 1950	202,467.23	
Refunds		
September 1 to December 31, 1950	7.33	
		$238,861.17
Payments to treasurer September 1 to Deccember 31, 1950	$190,977.72	
Abatements and adjustments September 1 to December 31, 1950	246.42	
Discounts		
September 1 to December 31, 1950	11,476.52	
Outstanding Decembeer 31, 1950	36,160.51	
		$238,861.17

Outstanding January 1, 1951		$36,160.51	
Commitments			
January 1 to September 30, 1951		443,721.85	
Refunds			
January 1 to September 30, 1951		154.59	
			$480,036.95
Payments to treasurer January 1 to September 30, 1951		$411,866.93	
Abatements and adjustments January 1 to September 30, 1951		3,248.22	
Discounts			
January 1 to September 30, 1951		26,025.04	
Interest on guarantee deposits credited to service rates January 1 to September 30, 1951		534.35	
Outstanding Sept. 30, 1951, per list		38,362.41	
			$480,036.95

Miscellaneous Accounts Receivable

Outstanding September 1, 1950		$1,008.27	
Commitments September 1 to December 31, 1950		27.85	
			$1,036.12
Payments to treasurer September 1 to December 31, 1950		$213.61	
Outstanding December 31, 1950		822.51	
			$1,036.12
Outstanding January 1, 1951		$822.51	
Commitments January 1 to September 30, 1951		8,079.51	
			$8,902.02
Payments to treasurer January 1 to September 30, 1951		$4,590.65	
Abatements January 1 to September 30, 1951		217.55	
Transfers from municipal light service connection guarantee deposits January 1 to September 30, 1951		556.06	
Outstanding September 30, 1951		3,537.76	
			$8,902.02

Consumers' Guarantee Deposits

Balance September 1, 1950:			
General treasury	$4,864.00		
Guarantee deposit fund	13,400.00		
		$18,264.00	
Deposits September 1 to December 31, 1950		2,005.00	
			$20,269.00

Refunds September 1 to December 31, 1950		$525.00	
Balance December 31, 1950:			
General treasury	$4,344.00		
Guarantee deposit fund	15,400.00		
		19,744.00	
			$20,269.00
Balance January 1, 1951:			
General treasury	$4,344.00		
Guarantee deposit fund	15,400.00		
		$19,744.00	
Deposits January 1 to September 30, 1951		4,570.00	
			$24,314.00
Refunds January 1 to September 30, 1951		$1,243.00	
Refunds of municipal light consumers' guarantee deposits recorded as refunds municipal light service connection guarantee deposits		90.00	
Balance September 30, 1951:			
General treasury	$3,581.00		
Guarantee deposit fund	19,400.00		
		22,981.00	
			$24,314.00

Service Connection Guarantee Deposits

Balance September 1, 1950		$1,251.09
Balance December 31, 1950		$1,251.09
Balance January 1, 1951	$1,251.09	
Deposits January 1 to September 30, 1951	467.88	
Refunds of municipal light consumers' guarantee deposits recorded as refunds municipal light service connection guarantee deposits	90.00	
		$1,808.97
Refunds January 1 to September 30, 1951	$255.90	
Transfers to municipal light accounts receivable January 1 to September 30, 1951	556.06	
Balance September 30, 1951, per list	997.01	
		$1,808.97

Miscellaneous Receipts

Cash balance September 1, 1950		$2.18
Cash balance December 31, 1950		$2.18
Cash balance January 1, 1951	$2.18	
Receipts January 1 to September 30, 1951	808.40	
		$810.58
Payments to treasurer January 1 to September 30, 1951	$808.40	
Expenditures January 1 to September 30, 1951	.50	
Cash on hand September 30, 1951, verified	1.68	
		$810.58

WATER DEPARTMENT

Meter Rates

Outstanding September 1, 1950	$22,121.31	
Commitments September 1 to December 31, 1950	40,789.30	
		$62,910.61
Payments to treasurer September 1 to December 31, 1950	$33,961.11	
Abatements and adjustments September 1 to December 31, 1950	14.25	
Outstanding December 31, 1950	28,935.25	
		$62,910.61
Outstanding January 1, 1951	$28,935.25	
Commitments January 1 to September 30, 1951	93,868.94	
Refunds January 1 to September 30, 1951	21.00	
		$122,825.19
Payments to treasurer January 1 to September 30, 1951	$83,491.80	
Added to taxes January 1 to September 30, 1951	5,328.35	
Abatements and adjustments January 1 to September 30, 1951	249.43	
Outstanding September 30, 1951, per list	33,755.61	
		$122,825.19

Miscellaneous Accounts Receivable

Outstanding September 1, 1950	$1,357.31	
Commitments September 1 to December 31, 1950	1,115.59	
		$2,472.90
Payments to treasurer September 1 to December 31, 1950	$697.91	
Transfers from water guarantee deposits September 1 to December 31, 1950	875.59	
Outstanding December 31, 1950	899.40	
		$2,472.90
Outstanding January 1, 1951	$899.40	
Commitments January 1 to September 30, 1951	7,566.28	
		$8,465.68
Payments to treasurer January 1 to September 30, 1951	$502.20	
Abatements January 1 to September 30, 1951	20.45	
Transfers from water guarantee deposits January 1 to September 30, 1951	6,843.91	
Outstanding September 30, 1951, per list	1,099.12	
		$8,465.68

WATER LIENS — 1950

Outstanding September 1, 1950		$5,529.13
Payments to treasurer September 1 to December 31, 1950	$452.00	
Transfers to tax titles September 1 to December 31, 1950	4,477.04	
Outstanding December 31, 1950	600.09	
		$5,529.13
Outstanding January 1, 1951		$600.09
Payments to treasurer January 1 to September 30, 1951	$589.09	
Transfers to tax titles January 1 to September 30, 1951	11.00	
		$600.09

WATER LIENS — 1951

Commitments January 1 to September 30, 1951, per warrant		$5,328.35
Payments to treasurer January 1 to September 30, 1951	$114.25	
Outstanding September 30, 1951	5,214.10	
		$5,328.35

GUARANTEE DEPOSITS

Water

Balance September 1, 1950	$9,085.71	
Deposits September 1 to December 31, 1950	3,355.23	
		$12,440.94
Refunds September 1 to December 31, 1950	$2,736.89	
Transfers to water accounts receivable September 1 to December 31, 1950	875.59	
Balance December 31, 1950	8,828.46	
		$12,440.94
Balance January 1, 1951	$8,828.46	
Deposits January 1 to September 30, 1951	14,019.46	
Water guarantee deposits recorded as sewer guarantee deposits	3.04	
Refunded in error to be collected	47.56	
		$22,898.52
Refunds January 1 to September 30, 1951	$3,110.05	
Transfers to water accounts receivable January 1 to September 30, 1951	6,843.91	
Sewer guarantee deposits recorded as water guarantee deposits	26.40	
Balance September 30, 1951, per list	12,918.16	
		$22,898.52

CEMETERY DEPARTMENT

Sale of Lots and Graves — Accounts Receivable

Outstanding September 1, 1950	$3,152.80	
Commitments September 1 to December 31, 1950	7.65	
		$3,160.45
Payments to treasurer September 1 to December 31, 1950	$7.65	
Outstanding December 31, 1950	3,152.80	
		$3,160.45
Outstanding January 1, 1951	$3,152.80	
Commitments January 1 to September 30, 1951	2.10	
		$3,154.90
Payments to treasurer January 1 to September 30, 1951	$63.60	
Outstanding September 30, 1951 per list	3,091.30	
		$3,154.90

Care of Lots and Graves — Accounts Receivable

Outstanding September 1, 1950		$7,227.80
Payments to treasurer September 1 to December 31, 1950	$15.00	
Outstanding December 31, 1950	7,212.00	
		$7,227.00
Outstanding January 1, 1951	$7,212.00	
Commitments January 1 to September 30, 1951	2,216.00	
		$9,428.00
Payments to treasurer January 1 to September 30, 1951	$1,921.50	
Outstanding September 30, 1951, per list	7,506.50	
		$9,428.00

HIGH SCHOOL ENGLISH PRIZE FUND

In Custody of Treasurer

	Securities Par Value	*Total*
On hand September 1, 1950	$500.00	$500.00
On hand December 31, 1950	$500.00	$500.00
On hand September 30, 1951	$500.00	$500.00

Receipts		*Payments*	
September 1 to December 31, 1950			
Income	$7.20	Transferred to town	$7.20
January 1 to September 30, 1951			
Income	$14.35	Transferred to town	$14.35

HARRIET W. LANE SCHOOL FUND

In Custody of Treasurer

	Securities Par Value	*Total*
On hand September 1, 1950	$800.00	$800.00
On hand December 31, 1950	$800.00	$800.00
On hand September 30, 1951	$800.00	$800.00

Receipts		*Payments*	
September 1 to December 31, 1950			
Income	$10.00	Transferred to town	$10.00
January 1 to September 30, 1951			
Income	$10.00	Transferred to town	$10.00

WARREN H. CUDWORTH LIBRARY FUND

In Custody of Treasurer

	Savings Deposits	*Total*
On hand September 1, 1950	$500.00	$500.00
On hand December 31, 1950	$500.00	$500.00
On hand September 30, 1951	$500.00	$500.00

Receipts		*Payments*	
September 1 to December 31, 1950			
Income	$6.25	Transferred to town	$6.25
January 1 to September 30, 1951			
Income	$6.25	Transferred to town	$6.25

E. FLORENCE MORSE LIBRARY FUND

In Custody of Treasurer

	Securities Par Value	Total
On hand September 1, 1950	$500.00	$500.00
On hand December 31, 1950	$500.00	$500.00
On hand September 30, 1951	$500.00	$500.00

Receipts		Payments	
September 1 to December 31, 1950			
Income	$6.25	Transferred to town	$6.25
January 1 to September 30, 1951			
Income	$6.25	Transferred to town	$6.25

ALICE H. PLIMPTON LIBRARY FUND

In Custody of Treasurer

	Securities Par Value	Total
On hand September 1, 1950	$11,000.00	$11,000.00
On hand December 31, 1950	$11,000.00	$11,000.00
On hand September 30, 1951	$11,000.00	$11,000.00

Receipts		Payments	
September 1 to December 31, 1950			
Income	$75.00	Transferred to town	$75.00
January 1 to September 30, 1951			
Income	$200.00	Transferred to town	$200.00

WILLIAM T. WHEDON LIBRARY FUND

In Custody of Treasurer

	Securities Par Value	Total
On hand September 1, 1950	$500.00	$500.00
On hand December 31, 1950	$500.00	$500.00
On hand September 30, 1951	$500.00	$500.00

Receipts		Payments	
September 1 to December 31, 1950			
No transactions recorded			
January 1 to September 30, 1951			
Income	$12.50	Transferred to town	$12.50

ANNA M. DAY CEMETERY FUND

In Custody of Treasurer

	Securities Par Value	*Total*
On hand September 1, 1950	$5,000.00	$5,000.00
On hand December 31, 1950	$5,000.00	$5,000.00
On hand September 30, 1951	$5,000.00	$5,000.00

Receipts		*Payments*	
September 1 to December 31, 1950			
Income	$62.50	Transferred to town	$62.50
January 1 to September 30, 1951			
Income	$62.50	Transferred to town	$62.50

CEMETERY PERPETUAL CARE FUNDS

In Custody of Treasurer

	Cash	*Savings Deposits*	*Securities Par Value*	*Total*
On hand September 1, 1950	$1,925.00	$26,209.92	$52,600.00	$80,734.92
On hand December 31, 1950	$1,175.00	$26,484.92	$54,600.00	$82,259.92
On hand September 30, 1951	$125.00	$30,434.92	$54,600.00	$85,159.92

Receipts		*Payments*	
September 1 to December 31, 1950			
Bequests	$1,525.00	Added to savings deposits	$275.00
Income	856.39	Securities purchased	2,000.00
Cash in general treasury September 1, 1950	1,925.00	Transferred to town	856.39
		Cash in general treasury December 31, 1950	1,175.00
	$4,306.39		$4,306.39
January 1 to September 30, 1951			
Bequests	$2,900.00	Added to savings deposits	$3,950.00
Income	1,137.24	Transferred to town	1,137.24
Cash in general treasury January 1, 1951	1,175.00	Cash in general treasury September 30, 1951	125.00
	$5,212.24		$5,212.24

MUNICIPAL LIGHT GUARANTEE DEPOSIT FUND

In Custody of Treasurer

	Cash	Savings Deposits	Securities Par Value	Total
On hand September 1, 1950	$400.00	.....	$13,000.00	$13,400.00
On hand December 31, 1950	$400.00	.....	$15,000.00	$15,400.00
On hand September 30, 1951	$400.00	$4,000.00	$15,000.00	$19,400.00

September 1 to December 31, 1950

Receipts		*Payments*	
Transferred from town	$2,000.00	Securities purchased	$2,000.00
Income	137.50	Transferred to town	137.50
Cash on hand September 1, 1950	400.00	Cash on hand December 31, 1950	400.00
	$2,537.50		$2,537.50

January 1 to September 30, 1951

Transferred from town	$4,000.00	Deposited in savings bank	$4,000.00
Income	237.50	Transferred to town	237.50
Cash on hand January 1, 1951	400.00	Cash on hand September 30, 1951	400.00
	$4,637.50		$4,637.50

POST-WAR REHABILITATION FUND

In Custody of Treasurer

	Cash	Securities Par Value	Total
On hand September 1, 1950	$1,336.25	$52,500.00	$53,836.25
On hand December 31, 1950	$1,992.50	$52,500.00	$54,492.50
On hand September 30, 1951	$2.35	$30,400.00	$30,402.35

September 1 to December 31, 1950

Receipts		*Payments*	
Income	$656.25	Cash in general treasury December 31, 1950	$1,992.50
Cash in general treasury September 1, 1950	1,336.25		
	$1,992.50		$1,992.50

January 1 to September 30, 1951

Securities sold	$22,100.00	Discount on securities sold	$746.40
Income	656.25	Transferred to sewer construction appropriation	24,000.00
Cash in general treasury January 1, 1951	1,992.50	Cash in general treasury September 30, 1951	2.35
	$24,748.75		$24,748.75

HENRY O. PEABODY SCHOOL FOR GIRLS FUND

In Custody of Trustees

	Cash	*Savings Deposits*	*Securities Book Value*	*Mortgages*	*Total*
On hand September 1, 1950	$8,430.00	$15,000.00	$522,429.50	$259,423.91	$805,283.41
On hand December 31, 1950	$3,360.66	$15,000.00	$512,229.50	$259,055.56	$789,645.72
On hand September 30, 1951	$9,425.95	$15,000.00	$521,702.26	$262,723.19	$808,851.40

September 1 to December 31, 1950

Receipts		*Payments*	
Securities sold	$10,200.00	Securities purchased	$17,500.00
Mortgages paid	17,868.35	Administration expense	1,214.35
Gain on securities sold	56.25	Withholding taxes	240.00
Withholding taxes	160.00	To town of Norwood	22,731.79
Income	8,332.20	Cash on hand December 31, 1950	3,360.66
Cash on hand September 1, 1950	8,430.00		
	$45,046.80		$45,046.80

January 1 to September 30, 1951

Securities sold	$48,230.91	Securities purchased	$58,422.25
Amortization of securities—decrease	718.58	Amortization of securities	718.58
Mortgages paid	11,332.37	Mortgages issued	15,000.00
Gain on securities sold	755.02	Accrued interest on securities purchased	191.26
Withholding taxes	360.00	Discount on securities sold	687.50
Income	22,662.46	Administration expense	2,614.46
Cash on hand January 1, 1951	3,360.66	Withholding taxes	360.00
		Cash on hand September 30, 1951	9,425.95
	$87,420.00		$87,420.00

MUNICIPAL CONTRIBUTORY RETIREMENT SYSTEM

	Cash	*Savings Deposits*	*Securities Book Value*	*Total*
On hand September 1, 1950	$10,682.75	$13,545.00	$274,308.21	$298,535.96
On hand December 31, 1950	$6,735.44	$13,545.00	$279,705.83	$299,986.27
On hand September 30, 1951	$4,329.60	$13,545.00	$321,912.08	$339,786.68*

September 1 to December 31, 1950

Receipts		*Payments*	
Amortization of securities—decrease	$1,527.38	Securities purchased	$6,925.00
Contributions	12,182.19	Amortization of securities	1,527.38
Income	2,747.45	Pensions	8,642.29
Cash on hand September 1, 1950	10,682.75	Refunds	2,135.02
		Expenses	1,174.64
		Cash on hand December 31, 1950	6,735.44
	$27,139.77		$27,139.77

January 1 to September 30, 1951

Amortization of securities	$2,693.75	Securities purchased	$39,512.50
Contributions	25,898.00	Amortization of securities—increase	2,693.75
Income	6,264.82	Accrued interest on securities purchased	76.68
Appropriations by town:		Pensions	17,911.45
Pension fund	28,845.16	Refunds	7,848.12
Expense fund	2,300.00	Expenses	365.07
Cash on hand January 1, 1951	6,735.44	Cash on hand September 30, 1951	4,329.60
	$72,737.17		$72,737.17

* Distribution September 30, 1951

Annuity Savings Fund	$199,895.50
Annuity Reserve Fund	17,999.86
Pension Fund	115,483.86
Military Service Fund	3,343.72
Expense Fund	3,063.74
	$339,786.68

TOWN OF NORWOOD BALANCE SHEET—SEPTEMBER 30, 1951

GENERAL ACCOUNTS

Assets

Cash:		
General	$349,812.88	
Veterans' Housing	7,379.08	
Petty Advances	475.00	
		$357,666.96
Accounts Receivable:		
Taxes:		
Levy of 1950:		
Personal Property	$39.90	
Real Estate	245.39	
Levy of 1951:		
Poll	102.00	
Personal Property	40,826.93	
Real Estate	787,159.96	
		828,374.18
Motor Vehicle and Trainer Excise:		
Levy of 1950	$172.21	
Levy of 1951	6,861.87	
		7,034.08
Special Assessments:		
Unapportioned Sewer	$20,770.93	
Sewer 1951	1,148.57	
Street 1951	71.76	
Committed Interest	294.68	
		22,285.94

Liabilities and Reserves

State Assessments 1951		$39,783.63
County Tax 1951		55,834.81
Reserve for Petty Cash Advances		475.00
Payroll Deductions:		
Federal Taxes	$12,382.65	
Purchase of Savings Bonds	324.25	
		12,706.90
Veterans' Housing:		
Rentals	$6,989.08	
Surety Deposits	390.00	
		7,379.08
Proceeds of Sporting Licenses — Due State		99.50
Proceeds of Dog Licenses—Due County		475.00
Tailings—Unclaimed Checks		1,110.87
Sale of Real Estate Fund		950.14
Insurance Recovery — School Damage		1,906.84
Gift for Library Film Lending Service		30.79
Guarantee Deposits:		
Plans and Specifications	$65.00	
Sewer	4,288.19	

GENERAL ACCOUNTS—*Continued*

Tax Titles		54,245.51
Tax Possessions		27,516.39
Department:		
General Government	$2,174.60	
Town Property Rnetals	394.00	
Police	2,945.36	
Fire	168.90	
Moth	185.65	
Sanitation	727.13	
Highway	348.92	
Permanent Sidewalks	55.65	
Temporary Aid	2,768.25	
Old Age Assistance	1,519.16	
Veterans' Benefits	605.66	
School	12,361.32	
Cemetery:		
Sale of Lots and Graves	3,091.30	
Care of Lots and Graves	7,506.50	
		34,852.40
State Aid to Highways:		
Construction		16,062.34
Public Service Enterprises:		
Municipal Light:		
Service Rates	$38,362.41	
Miscellaneous	3,537.76	
		41,900.17
Electric Consumers'	3,581.00	
Electric Service Connection	997.01	
Water	12,870.60	
		21,801.80
Cemetery Perpetual Care Funds — Bequests		125.00
Cemetery Sale of Lots and Graves Fund		71,481.99
Post-War Rehabilitation Fund		2.35
Trust Fund Income		24,792.11
Federal Grants:		
Aid to Dependent Children:		
Aid	$1,521.45	
Old Age Assistance:		
Administration	452.77	
Assistance	4,296.94	
Vocational Education	1,295.42	
		7,566.58
School Lunch Program		8,800.83
School Athletic Program		2,252.02
Municipal Light Department:		
Maintenance and Operation	$145,667.51	
Construction	9,824.75	
Depreciation	8,219.11	
		163,711.37

Water:		
Rates	$33,755.61	
Miscellaneous	1,099.12	
Liens 1951	5,214.10	
		40,068.83
Overlay Deficit:		
Levy of 1950		116.13
Estimated Receipts to be Collected		215,335.14
Revenue 1952:		
Appropriations to be Provided For		1,925.22
		$1,647,383.29

Unexpended Balances		858,065.65
Reserve Fund—Overlay Surplus		1,133.94
Overlay Reserved for Abatement of Taxes:		
Levy of 1951		11,827.55
Revenue Reserved Untill Collected:		
Motor Vehicle and Trailer Excise	$7,034.08	
Special Assessment	22,285.94	
Tax Title	54,245.51	
Tax Possession	27,516.39	
Departmental	34,852.40	
Aid to Highways	16,062.34	
Municipal Light	41,900.17	
Water	40,068.83	
		243,965.66
Surplus Revenue:		
Current Year	$40.00	
Prior Years	108,063.88	
		108,103.88
		$1,647,383.29

DEFERRED REVENUE ACCOUNTS

Apportioned Sewer Assessments Not Due	$6,212.55	Apportioned Sewer Assessment Revenue:		
Apportioned Street Assessments Not Due	95.40	Due in 1952	$1,313.95	
		Due in 1953	1,313.85	
		Due in 1954	1,313.76	
		Due in 1955	1,313.67	
		Due in 1956	200.43	
		Due in 1957	200.41	
		Due in 1958	200.40	
		Due in 1959	200.37	
		Due in 1960	155.71	
				$6,212.55
		Apportioned Street Assessment Revenue:		
		Due in 1952	$23.85	
		Due in 1953	23.85	
		Due in 1954	23.85	
		Due in 1955	23.85	
				95.40
	$6,307.95			$6,307.95

DEBT ACCOUNTS

Net Funded or Fixed Debt:		Loans Inside Debt Limit:		
Inside Debt Limit	$1,000.00	Sewer		$1,000.00
Outside Debt Limit	85,000.00	Loans Outside Debt Limit:		
		Sewer	$9,000.00	
		School	70,000.00	
		Water	6,000.00	
				85,000.00
	$86,000.00			$86,000.00

TRUST, INVESTMENT AND RETIREMENT ACCOUNTS

Trust, Investment and Retirement Funds,	
Cash and Securities:	
In Custody of Town Treasurer	$493,421.60
In Custody of Trustees	808,851.40
	$1,302,273.00

In Custody of Town Treasurer:		
High School English Prize Fund	$500.00	
Harriet W. Lane School Fund	800.00	
Warren H. Cudworth Library Fund	500.00	
E. Florence Morse Library Fund	500.00	
Alice H. Plimpton Library Fund	11,000.00	
William T. Whedon Library Fund	500.00	
Anna M. Day Cemetery Fund	5,000.00	
Cemetery Perpetual Care Funds	85,034.92	
Municipal Light Guarantee Deposit Fund	19,400.00	
Post-War Rehabilitation Fund	30,400.00	
Municipal Contributory Retirement Funds	339,786.68	
		$493,421.60
In Custody of Trustees:		
Henry O. Peabody School for Girls Fund		808,851.40
		$1,302,273.00

INDEX

Page

GENERAL

Jury List 105
Officials, Appointed 4
Officials, Elected 3
Town Meeting Records 9

EXECUTIVE REPORTS

Animal Inspector 136
Assessors, Board of 125
Building Inspector 124
Cemetery Department 120
Civilian Defense 149
Clerk, Town
  Records of Town Meetings and Elections 9
  Vital Statistics—Births 40
  Deaths 83
  Marriages 64
Counsel, Town 109
Dog Officer 148
Engineering Department 160
Finance Commission 214
Fire Department 128
Game Warden 136
General Manager 113
Health, Board of 155
Library, Morrill Memorial 141
Light Department, Municipal 115
Norwood Housing Authority 137
Old Age Assistance 131
Planning Board 153
Playgrounds, Summer 134
Police Department 121
Public Works Department 163
Purchasing 114
Recreation Department 132
School Department 171
Sealer of Weights and Measures 123
Selectmen, Board of 93
Veterans' Housing Board 139
Welfare Board 129

Page

FINANCIAL REPORTS

Accountant, Town 221
Appropriation, Revenue 260
Balance Sheet 263
Cemetery, Perpetual Care Bequests 281
Debt Accounts 272
Debt Statements 223
Expenditures 234
Municipal Light Department, Financial Statements 276
Operating Accounts, Other 267
Receipts 226
Revenue Accounts, Deferred 271
Summary of Receipts and Expenditures 258
Trial Balance 273
Trust Fund Securities 284
Trust Investment and Retirement Funds 272
Collector of Taxes 220
Contributory Retirement Board 281
Finance Commission, Reserve Fund 214
Treasurer, Town 215
Report of State Auditors 291

NORWOOD PRINTING COMPANY

ANNUAL REPORT

1952

NORWOOD

MASSACHUSETTS

EIGHTY-FIRST ANNUAL

REPORT

OF THE

TOWN OFFICIALS

TOWN OF NORWOOD

MASSACHUSETTS

FOR THE YEAR ENDING DECEMBER 31

1952

Board of Selectmen—SEATED: Harry B. Butters, C. Lothrop Rich, Sture Nelson, *Chairman*, Clement A. Riley, Walter J. Dempsey
STANDING: Francis C. Foley, *Town Counsel;* John B. Kennedy, *General Manager;* Walter A. Blasenak, *Town Clerk & Accountant*

TOWN OFFICIALS 1952-1953

ELECTED

Board of Selectmen

Sture Nelson, 1954, *Chairman*
(Resigned Oct. 20, 1952)

Harry B. Butters, 1954
Walter J. Dempsey, 1953
Clement A. Riley, 1953. (Chairman Oct. 21, 1952)
C. Lothrop Rich, 1955

Town Treasurer and Collector

Edmund F. Sullivan ,

Finance Commission

Daniel E. Callahan, 1953, *Chairman*

Andrew Monahan, 1954 ,
James J. Hawley, 1955

School Committee

John F. Reynolds, 1953
Thomas R. Bowler, 1954
Frances Blanchot, 1954
Edward H. Thompson, 1955
John J. Cavanaugh, 1955
John F. Kiley, 1953

Board of Health

Charles L. Lynch, M.D., 1953

John P. Dixon, 1954
John J. Bayer, 1955

Board of Trustees, Morrill Memorial Library

Maude A. Shattuck, 1953, *Chairman*

Rachel P. Martin, 1955
Vern H. Richards, 1955
Mary L. Dunn, 1954
Martin B. Curran, 1954
Eugene A. Nelson, 1953

Planning Board

Matthew B. Connolly, 1953, *Chairman*

Patrick Long, 1954
James J. Drummey, 1954
Rosewell A. Norton, 1953
Robert F. Gallivan, 1955

Town Moderator

Francis C. Foley

Norwood Housing Authority

Frank B. Coughlin, 1954, *Chairman*

Daniel Collins, 1953
John E. Bamber, 1953
Roger J. Connolly, 1956
John J. Mulvehill, 1956

APPOINTED

Constables

Nicholas Connolly

Matthew J. Flaherty

Town Counsel

Francis C. Foley

Town Clerk and Accountant

Walter A. Blasenak

Superintendent of Schools

Lincoln D. Lynch

Librarian, Morrill Memorial Library

Edna Phillips

General Manager

John B. Kennedy

Town Engineer

Albert W. Thompson

Superintendent of Public Works

Albert E. Casey

Superintendent of Municipal Light Department

Earle D. Hardy

Superintendent of Recreation

Richard E. Ready

Superintendent of Cemeteries

Louis J. D'Espinosa

Chief of Police Department

Patrick J. Coyne, Resigned, July 14, 1952
Mark F. Folan, Appointed July 15, 1952

Chief of Fire Department

Alonzo N. Earle

Assessors

Edward A. Flaherty, 1954, *Chairman*
William J. Dalton, 1955 Richard D. Northrop, 1953 (Resigned Oct. 1, 1952
Sture Nelson, 1953, (Appointed Oct. 20, 1952)

Board of Public Welfare

Alonzo F. Swift, Jr., *Chairman*

Martin J. Foley

Adam Meissner

Registrars of Voters

John P. Crowley, 1955, *Chairman*

Henry A. Holman, 1954

Edgar B. Armour, 1953

Walter A. Blasenak

Building Inspector

Henry C. Cronan

Board of Appeal

Francis J. Doran, *Chairman*

James Callahan

John Metters

Sealer of Weights and Measures

Frederick F. Brown

Dog Officer

George H. Lynch

Myer Doctorman (Appointed Aug. 5, 1952)

Inspector of Animals

Thomas U. Mahoney

Fish and Game Warden

James E. Bunney

Superintendent of Moth Suppression

John B. Kennedy

Fence Viewers

George DeAlmeida

Lewis J. Danovitch

William O'Brien

Public Health Nurses

Mary McKeown

Anne Sundgren

Mary Costello

Inspector of Plumbing

Harry A. Shannon

Health Agent

Bartley J. King

Inspector of Milk

Leonard E. Curran

Inspector of Slaughtering

Clement A. Riley
Edward T. Desmond (Appointed Aug. 19, 1952)

Contributory Retirement Board

Frederick W. Kingman, 1955
Louis J. D'Espinosa, 1953
Walter A. Blasenak

Veterans' Grave Custodian

Louis J. D'Espinosa

Soldiers' Relief Investigator

Thomas A. Rorke

Forest Warden

Alonzo N. Earle

Airport Commission

William C. Kendrick, 1954
Charles E. Houghton, 1955
Clement A. Riley, 1955
H. William Anderson, 1953
Charles F. Holman, 1955
Albert W. Thompson, 1953
John F. Burke, 1953
John B. Kennedy (Appointed Aug. 19, 1952

Norwood Veterans' Housing Board

Francis W. Smith, *Chairman*
Thomas A. Rorke
Joseph Long
Walter A. Blasenak
Joseph V. Nuttall

Recreation Advisory Committee

Rev. Christopher P. Griffin, *Chairman*
Mrs. Edward Chandler
William C. Kendrick
Frances L. Blanchot
Mrs. H. B. C. Riemer
John A. Abdallah
James B. Cuff
Thomas C. Lydon
Rev. William F. English
Rev. Oscar Olsen
Mrs. Frank Lane
Frederick F. Brown
George Kozak
Esther Deeb
Joseph Wall

REPORT OF

TOWN CLERK and ACCOUNTANT

ABSTRACTS OF
RECORDS OF TOWN MEETINGS
AND
VITAL STATISTICS

RECORDS OF TOWN MEETINGS

ANNUAL TOWN MEETING

Monday, January 21, 1952, adjourned to March 27, 1952

On a warrant duly issued by the Selectmen under the date of January 7, 1952, and signed by Clement A. Riley, Harry B. Butters, Walter J. Dempsey, Sture Nelson, and Charles L. Rich, Selectmen of Norwood, the meeting was called to order by the Moderator, Francis C. Foley. The proper service of this warrant was duly attested by James E. Quinn, Constable of Norwood.

All the requirements of the statutes and by-laws relating to elections and town meetings were complied with. The warrant calling the meeting was read by Town Clerk and Accountant, Walter A. Blasenak. The articles contained in the warrant, and the action thereunder being as follows:

ARTICLE 1. To choose all necessary Town Officers. The following are to be chosen by ballot, namely: One Selectman for three years; one Town Treasurer and Collector of Taxes for one year; one Moderator for one year; one member of the Board of Health for three years; one Finance Commissioner for three years; one Finance Commissioner for one year to fill vacancy; one member of the Town Planning Board for three years; two members of the School Committee for three years; two Trustees of the Morrill Memorial Library for three years; two Constables for one year; five Town Meeting Members for District One for three years; Six Town Meeting Members for District Two for three years; One Town Meeting Member for District Two for two years to fill vacancy; four Town Meeting Members for District Three for three years; four Town Meeting Members for District Four for three years; seven Town Meeting Members for District Five for two years to fill vacancy; two Town Meeting Members for District Five for one year to fill vacancies; seven Town Meeting Members for District Six for three years; five Town Meeting Members for District Seven for three years; five Town Meeting Members for District Eight for three years; one Town Meeting Member for District Eight for one year to fill vacancy.

One Selectman for Three Years

Paul C. Gay had five hundred and fifty-three (553) votes.
Charles L. Rich had twenty hundred and ninety-one (2,091) votes.
Elected and sworn by Town Clerk and Accountant.
Blanks, fifty-five (55)

One Town Treasurer and Collector of Taxes for One Year

Edmund F. Sullivan had twenty-two hundred and eighty-six (2286) votes.
Elected and sworn by Town Clerk and Accountant.
Blanks, four hundred and thirteen (413)

One Moderator for One Year

Francis C. Foley had twenty-two hundred and forty (2240) votes.
Elected and sworn by Town Clerk and Accountant.
Blanks, four hundred and fifty-nine (459)

One Member of the Board of Health for Three Years

John J. Bayer had twelve hundred and seventy-three (1273) votes.
Elected and sworn by Town Clerk and Accountant.
James F. Foley had eleven hundred and fifty-four (1154) votes.
Blanks, two hundred and seventy-two (272).

One Member of the Finance Commission for Three Years

James J. Hawley had twenty hundred and forty-six (2046) votes.
Elected and sworn by Town Clerk and Accountant.
Blanks, six hundred and fifty-three (653).

One Member of the Finance Commission for One Year

Daniel E. Callahan, Jr. had twenty-two hundred and seventy-six (2276) votes.
Elected and sworn by Town Clerk and Accountant.
Blanks, four hundred and twenty-three (423).

One Member of the Planning Board for Three Years

Robert F. Gallivan had one hundred and forty-seven (147) votes.
Elected and sworn by Town Clerk and Accountant.
Scattering, thirty (30).
Blanks, twenty-five hundred and twenty-two (2522).

Two Members of the School Committee for Three Years

John J. Cavanaugh had twenty hundred and eight (2008) votes.
Elected and sworn by Town Clerk and Accountant.
Edward H. Thompson had twenty hundred and fifty-two (2052) votes.
Elected and sworn by Town Clerk and Accountant.
Blanks, thirteen hundred and thirty-eight (1338).

Two Trustees of the Morrill Memorial Library for Three Years

Rachel P. Martin had eighteen hundred and sixty-seven (1867) votes.
Elected and sworn by Town Clerk and Accountant.
Vern H. Richards had eighteen hundred and twenty (1820) votes.
Elected and sworn by Town Clerk and Accountant.
Blanks, seventeen hundred and eleven (1711).

Two Constables for One Year

Matthew J. Flaherty had three (3) votes.
Elected and sworn by Town Clerk and Accountant.
Nicholas J. Connolly had three (3) votes.
Elected and sworn by Town Clerk and Accountant.
Scattering, thirty (30).
Blanks, fifty-three hundred and sixty (5360).

Five Town Meeting Members for District One

Elected for Three Years and Sworn by Town Clerk and Accountant.
Roger J. Connolly had two hundred and four (204) votes.
Henry J. Cronan had one hundred and eighty-nine (189) votes.
Thomas A. Curran had one hundred and ninety-five (195) votes.
William E. Lydon had one hundred and forty-nine (149) votes.
Joseph F. McAuliffe had one hundred and forty-one (141) votes.

Not Elected
Joseph P. Folan had one hundred and thirty-two (132) votes.
Arthur V. Wilson had one hundred and fifteen (115) votes.
Blanks, three hundred and ten (310).

Six Town Meeting Members for District Two

Elected for Three Years and Sworn by Town Clerk and Accountant.
Frances L. Blanchot had three hundred and fifteen (315) votes.
Walter J. Glynn had three hundred and twenty-five (325) votes.
Herbert A. Wiggin had three hundred and seventeen (317) votes.
Gordon F. Woodberry had three hundred and twenty-nine (329) votes.
Emil A. Ostrom had thirty-nine (39) votes.
Charles H. Sullivan had eight (8) votes.
Scattering, nineteen (19).
Blanks, thirteen hundred and thirty (1330).

Elected for Two Years and Sworn by Town Clerk and Accountant.
Alfred Cormier had two hundred and ninety-four (294) votes.
Blanks, one hundred and fifty-three (153).

Four Town Meeting Members for District Three

Elected for Three Years and Sworn by Town Clerk and Accountant.
Alfred C. Tanneyhill had two hundred and eight (208) votes.
Fred A. Carlson had one hundred and twenty-four (124) votes.
William C. Kendrick had one hundred and eighteen (118) votes.
Helen A. Sieracki had one hundred and twenty-six (126) votes.
Scattering, twenty-six (26).
Blanks, four hundred and seventy (470).

Four Town Meeting Members for District Four

Elected for Three Years and Sworn by Town Clerk and Accountant.
Alonzo N. Earle had one hundred and seventy (170) votes.
J. Herbert Lindblom had one hundred and ninety-five (195) votes.
Herbert A. Schaier had one hundred and eighty-two (182) votes.
Maude A. Shattuck had one hundred and seventy-eight (178) votes.

Not Elected
John S. Martin had seventy-three (73) votes.
George K. Rodgers had one hundred and thirty-three (133) votes.
Blanks, one hundred and seventy-seven (177).

Seven Town Meeting Members for District Five

Elected for Three Years and Sworn by Town Clerk and Accountant.
Valentine W. Balutis had two hundred and sixty-seven (267) votes.

Rebecca B. Fowler had two hundred and eighty-nine (289) votes.
Joseph R. Kelly had three hundred and five (305) votes.
M. Edward Nee had three hundred and eight (308) votes.
Eugene A. Nelson had three hundred and fifteen (315) votes.
Samuel Kallgren had twenty-nine (29) votes.
Helen D. Folan had twenty-one (21) votes.
Scattering, fifty-four (54).
Blanks, thirteen hundred and thirty-one (1331).

Elected for Two Years and Sworn by Town Clerk and Accountant.

Harry A. Dresser had three hundred and four (304) votes.
Scattering, one (1).
Blanks, one hundred and seventeen (117).

Elected for One Year and Sworn by Town Clerk and Accountant.

David H. Fleming had two hundred and ninety-three (293) votes.
Mary G. Wilford had four (4) votes.
Scattering, eight (8).
Blanks, five hundred and twenty-nine (529).

Seven Town Meeting Members for District Six

Elected for Three Years and Sworn by Town Clerk and Accountant.

Esther J. Deeb had two hundred and thirty-two (232) votes.
George W. Jiannette had two hundred and thirty-six (236) votes.
Julia A. Lewis had two hundred and twenty-six (226) votes.
Winfred H. Schaier had two hundred and eleven (211) votes.
Joseph W. Wall had two hundred and forty-five (245) votes.
Nicholas J. Connolly had seventy-one (71) votes.
Alfred J. Bartkewicz had sixty-three (63) votes.
Scattering, fourteen (14).
Blanks, fourteen hundred and thirty-six (1436).

Five Town Meeting Members for District Seven

Elected for Three Years and Sworn by Town Clerk and Accountant.

Harry E. Fraser had one hundred and ninety-four (194) votes.
Clifford C. Mackie, Jr. had one hundred and seventy-two (172) votes.
Richard E. Ready had one hundred and ninety-five (195) votes.
Stephen C. Traudt had one hundred and seventy-six (176) votes.
Raymond P. Wragg had one hundred and eighty-one (181) votes.

Not Elected

Joel W. Tammelin had one hundred and fifty-five (155) votes.
Scattering, twenty-three (23).
Blanks, three hundred and ninety-four (394).

Five Town Meeting Members for District Eight

Elected for Three Years and Sworn by Town Clerk and Accountant.

Martin B. Curran had one hundred and ninety-three (193) votes.
James R. Hanley had one hundred and seventy-two (172) votes.
John J. McAuliffe had one hundred and eighty-three (183) votes.
Vern H. Richards had one hundred and fifty-seven (157) votes.
Frank L. Walsh had one hundred and seventy-seven (177) votes.

Not Elected
Warren P. Brunt had one hundred and sixteen (116) votes.
Robert P. Gallivan had one hundred and thirty-four (134) votes.
William Lexner had eighty (80) votes.
Blanks, three hundred and sixty-three (363).
Elected for One Year and Sworn by Town Clerk and Accountant.
John C. Hawley had two hundred and nine (209) votes.
Blanks, one hundred and six (106).

ARTICLE 2. To hear and act on the reports of Town Officers and Committees.

Voted: That Article 2 be laid upon the table.

ARTICLE 3. To see if the Town will vote to authorize the Collector of Taxes to use the same means as a Town Treasurer may use when acting as Collector.

Voted: That Article 3 be laid upon the table.

ARTICLE 4. To see if the Town will vote to authorize the Town Treasurer, with the approval of the Selectmen, to borrow money from time to time in anticipation of the revenue of the financial year beginning January 1, 1952 and to issue a note or notes therefor, payable within one year, and to renew any note or notes as may be given for a period of less than one year in accordance with Section 17, Chapter 44, General Laws.

Voted: That Article 4 be laid upon the table.

ARTICLES 5, 6, 7, 8, 9, 10, 11, 12, 13, 14, 15, 16, 17, 18, 19, 20, 21, 22, 23 and 24.

Voted: That Articles 5, 6, 7, 8, 9, 10, 11, 12, 13, 14, 15, 16, 17, 18, 19, 20, 21, 22, 23 and 24 be referred to the Finance Commission for consideration and report with recommendations at the Adjourned Session of this meeting.

Voted: That this meeting adjourn.

Attest: WALTER A. BLASENAK
Town Clerk and Accountant

SPECIAL TOWN MEETING WARRANT

February 11, 1952

On a warrant duly issued by the Selectmen under the date of January 31, 1952, and signed by Sture Nelson, Celement A. Riley, and Walter J. Dempsey, Selectmen of Norwood, the meeting was called to order by the Moderator, Francis C. Foley. The proper service of this

warrant was duly attested by James E. Quinn, Constable of Norwood.

All the requirements of the statutes and by-laws relating to the calling of the town meeting were complied with. The warrant calling the meeting was read by Town Clerk and Accountant, Walter A. Blasenak. The articles contained in the warrant, and the action thereunder being as follows:

ARTICLE 1. To see if the Town will vote to amend the existing Zoning By-Law by altering the district boundaries established under Section 17 of said By-Laws with respect to a certain portion of the existing Business District and to establish same as a Manufacturing District with respect to the following area; namely,

Beginning at a point in the easterly line of Washington Street, said point being S5-44W and distant 676.51 feet from a stone bound in the southerly line of East Hoyle Street; thence running S86-58E a distance of 160.00 feet; thence running N5-44E a distance of 330.00 feet; thence running S84-16E a distance of 40.00 feet; thence running N86-58W a distance of 230.00 feet to the center line of Washington Street; thence running N5-44E by said center line of Washington Street 20.02 feet; thence running S86-58E a distance of 30.00 feet to the point of beginning, as shown on plan on file with the Town Clerk.

Voted: To so amend.

ARTICLE 2. To see if the Town will vote to authorize the Selectmen to sell and convey by appropriate deed a parcel of land in Norwood containing three and three-tenths (3.3) acres more or less and situated westerly of the New York, New Haven and Hartford Railroad and adjacent to property of the Norwood Press Company and Norwood Lumber Company and being the same premises conveyed to the Town of Norwood by Norwood Estates, Inc. by deed dated September 28, 1932 recorded with Norfolk Deeds, Book 1972 Page 76, and to specify the minimum amount to be paid for such conveyance upon such terms as the Selectmen shall consider proper or take any other action in the matter.

Voted: To so authorize in the amount of $8,000.00.

ARTICLE 3. To see what sum of money the town will vote to raise and appropriate to meet the expense of printing, advertising, and distributing the new Town Building Code or take any other action in the matter.

Voted: By taxation, $2,000.00.

Voted: That this meeting be dissolved.

Attest: WALTER A. BLASENAK
Town Clerk and Accountant

SPECIAL TOWN MEETING

March 27, 1952

On a warrant duly issued by the Selectmen under the date of March 11, 1952, and signed by Sture Nelson, Walter J. Dempsey, Clement A. Riley and Charles L. Rich, Selectmen of Norwood, the meeting was called to order by the Moderator, Francis C. Foley. The proper service of this warrant was duly attested by James E. Quinn, Constable of Norwood.

All the requirements of the statutes and by-laws relating to the calling of the town meeting were complied with. The warrant calling the meeting was read by Town Clerk and Accountant, Walter A. Blasenak. The articles contained in the warrant, and the action thereunder being as follows:

ARTICLE 1. To see what sum of money the Town will vote to raise by taxation or by transfer from available funds and appropriate for the purpose of meeting expenditures authorized by Section 15 of the Acts of 1950, Chapter 639 entitled "An Act To Provide For The Safety Of The Commonwealth During The Existence Of An Emergency Resulting From Disaster Or From Hostile Action" or take any other action in the matter.

Voted: By taxation, $7,650.00.

ARTICLE 2. To see what sum of money the Town will vote to raise by taxation and appropirate for the purpose of purchase and installation of traffic control signals, or take nay other action in the matter.

Voted: By taxation, $10,000.00.

ARTICLE 3. To see what sum of money the Town will vote to raise by taxation and appropriate for the purpose of providing workmen's compensation insurance for town employees under the provisions of General Laws, Chapter 152 Section 69, or take any other action in the matter.

Voted: By taxation, $7,000.00.

ARTICLE 4. To see what sum of money the Town will vote to raise and appropriate for the purpose of enclosing the open culverts adjacent to Codman Road or take any other action in the matter, (on petition of the Board of Health).

Voted: By taxation, $2,871.00.

ARTICLE 5. To see what sum of money the Town will vote to raise and appropriate for the purpose of refilling and grading the borrow pit at Route No. 1 and Ellis Avenue or take any other action in the matter, (on petition of the Board of Health).

Voted: By taxation, $5,544.00.

ARTICLE 6. To see what sum of money the Town will vote to raise and appropriate for improvement of the parking area in the rear of the Norwood Theatre.

Voted: By taxation, $9,000.00.

ARTICLE 7. To see if the Town will vote to accept Section 17A of Chapter 180 of the General Laws as amended relating to payroll deductions on account of union dues.

Voted: To so accept.

ARTICLE 8. To see if the Town will vote to accept Chapter 781, Acts of the Legislature 1951, entitled "An Act Relative To Increasing The Amounts of Pensions and Retirement Allowances Payable To Certain Former Public Employees".

Voted: To so accept.

ARTICLE 9. To see if the Town will vote to raise and appropriate a sum of money for the purpose of providing special compensation adjustment for the year 1952 for all full time officers and employees of the Town, except School Department employees.

Voted: Indefinite postponement.

Voted: That this meeting be dissolved.

Attest: WALTER A. BLASENAK
Town Clerk and Accountant

ADJOURNED ANNUAL TOWN MEETING

January 21, 1952 to March 27, 1952

On a notice duly attested by the Town Clerk and Accountant, Walter A. Blasenak, and dated March 14, 1952, the Adjourned Annual Town Meeting was called to order by the Moderator, Francis C. Foley. The proper service of this notice was duly attested by James E. Quinn, Constable of Norwood.

The articles contained in the warrant, and the action thereunder is as follows:

ARTICLE 2. To hear and act on the reports of town officers and committees.

Voted: That the report of the Finance Commission and its recommendations with respect to appropriation estimates for the year 1952 be received and acted upon.

Voted: That the Eightieth Annual Report of the town officials of the Town of Norwood be received and accepted as printed.

Voted: That the town continue the present Committee on the South Norwood Firehouse which was appointed pursuant to town meeting action of April 3, 1951, to report back not later than the next annual regular town meeting.

Report of Committee With Respect To Above Article.

This Committee was appointed pursuant to town meeting action on April 3, 1951, to study the advisability of construction of a fire house in South Norwood. The members were named on December 12, 1951. Five meetings were held, including one with the New England Fire Insurance Rating Association. The Committee reports unanimously as follows:

1. The N.E.F.I.R.A. has advised that they recommended in December, 1929, that a new fire station be constructed in South Norwood, and that the same recommendation would hold today.

2. In making this recommendation the Association considered the town as a whole. One of the prime factors in their decision was the narrow highway approach to South Norwood, where Washington Street passes beneath the railroad tracks, and the hazard of this opening being blocked, requiring fire apparatus to back-track and take another route into South Norwood.

3. Even if a new fire station were provided, the insurance rates would not be reduced thereby. The Town now has Rate B. In order to obtain a rate reduction the Town would have to have Rate A. Other improvements involving our water system too must be made in order to achieve Rate A.

4. The consensus of responsible opinion is that a fire station is needed in South Norwood. We believe that the Town should ask the N.E.F.I.R.A. to bring up to date their twenty-two year old report and to advise the town as to the order of priority of their recommended improvements.

5. To enable the Town to further adjudge the advisability of a new fire station, an architectural study to determine size and cost, on a preliminary basis, would be required and operating costs should be estimated. This work would require an appropriation.

6. It would seem advisable to consider a fire station in South Norwood as a definite future possibility, and one requiring further study as to priority and cost.

Respectfully submitted,

John A. Abdallah
Arthur Buell
Anthony Mickunas
John R. Russell
William Hyland, *Chairman*

ARTICLE 3. To see if the Town will vote to authorize the Collector of Taxes to use the same means as a Town Treasurer may use when acting as Collector.

Voted: That the Town Treasurer and Collector of Taxes as Collector of Taxes be and hereby is authorized to use all means of collecting taxes which a Town Treasurer may use, according to law, when acting as Collector of Taxes.

ARTICLE 4. To see if the Town will vote to authorize the Town Treasurer, with the approval of the Selectmen, to borrow money from time to time in anticipation of the revenue of the financial year beginning January 1, 1952 and to issue a note or notes therefor, payable within one year, and to renew any note or notes as may be given for a period of less than one year in accordance with Section 17, Chapter 44, General Laws.

Voted: That the Town Treasurer and Collector of Taxes in his capacity as Town Treasurer with the approval of the Selectmen be and hereby is authorized to borrow money from time to time in anticipation of the revenue therefor, payable within one year, beginning January 1, 1952, and to issue a note or notes therefor, payable within one year, and to renew any note or notes as may be given for a period of less than one year in accordance with Section 17, Chapter 44, of the General Laws.

ARTICLE 5. To see what disposition the Town will make of money received for dog licenses.

Voted: That this Article be laid upon the table to be taken up and acted upon together with Item 8, Sub-division D of Article 6.

ARTICLE 6. To see what sums of money the Town will vote to raise, borrow, or transfer from available funds in the treasury, and appropriate for the current fiscal year for the following purposes, or take any other action in the matter.

A. General Government

1. Selectmen, (a) Salaries, (b) Incidentals

Voted: (a) That the Selectmen receive no salaries. (b) By taxation, the sum of $500.00 for the Clerk of the Selectmen and the further sum of $100.00 be raised by taxation, $2,000.00 taken from the receipts of the Electric Light Department, and $600.00 taken from the receipts of the Water Department, (b) For incidentals, $35,875.00 of which amount $18,625.00 shall be raised by taxation, $13,000.00 taken from the receipts of the Electric Light Department and $4,250.00 taken from the receipts of the Water Department and with respect to the said $35,875.00, not more than $28,500.00 shall be available for personal services.

2. (1) Town Clerk and Accountant (2) Town Bookkeeper (a) Salaries, (b) Incidentals, (c) New Equipment

Voted: (1-2) (a) For salary of Town Clerk and Accountant and Town Bookkeeper, $5,700.00 of which sum $3,100.00 shall be raised by taxation, $2,000.00 taken from receipts of the Electric Light Department, and $600.00 taken from receipts of the Water Department, (b) For incidentals, $35,875.00 of which amount $18,625.00 shall be raised by taxation, $13,000.00 taken from receipts of the Electric Light Department, and $4,250.00 taken from the receipts of the Water Department, and with respect to said $35,875.00, not more than $28,500.00 shall be available for personal services.

3. Town Treasurer and Collector of Taxes. (a) Salary, (b) Incidentals, including premium on suretyship bond, (c) To meet the expense of the foreclosure of tax titles held by the Town.

Voted: (a) $5,600.00 for salary of Town Treasurer and Collector of Taxes, of which amount, the sum of $4,450.00 shall be raised by taxation, $900.00 taken from the receipts of the Electric Light Department, and $250.00 taken from receipts of the Water Department; said salary to be retroactive to January 1, 1952; (b) $17,450.00 for incidental expense, of which amount $13,750.00 shall be raised by taxation, $2,900.00 taken from the receipts of the Electric Light Department, and $800.00 taken from the receipts of the Water Department; and with respect to said $17,450.00, not more than $13,200.00 shall be available for personal services, (c) by taxation. $600.00.

4. Assessors. (a) Salaries, (b) Incidentals, (c) New Equipment

Voted: (a) By taxation, $5,800.00, (b) By taxation, $6,175.00 of which amount not more than $3,900.00 shall be used for personal services, (c) By taxation, $100.00.

5. Certification of Bonds and Notes

Voted: Indefinite Postponement.

6. Finance Commission. (a) Incidentals

Voted: By taxation, $1,245.00.

7. Law (a) Salary, (b) Incidentals, (c) Books for Law Library (d) Expense of defense of Assessors in proceedings under Chapter 58A, General Laws

Voted: (a) Salary by taxation, $3,300.00, (b) and (c) By taxation, $670.00, (d) By taxation, $200.00.

8. Election and Registration. (a) Salaries, (b) Incidentals

Voted: (a) By taxation, $1,000.00, (b) By taxation, $10,985.00.

9. Memorial Municipal Building. (a) Maintenance

Voted: $19,161.00 of which amount $17,061.00 shall be raised by taxation, $1,800.00 taken from the receipts of the Electric Light Department, and $300.00 taken from the receipts of the Water Department, and with respect to the $19,161.00 not more than $7,326.00 shall be used for personal services.

10. General Manager. (a) Salary, (b) Incidentals, including premium on suretyship bond.

Voted: (a) $7,800.00, of which amount $4,550.00 shall be raised by taxation, $2,150.00 taken from receipts of the Electric Light Department and $1,100.00 taken from receipts of the Water Department, (b) $11,900.00, of which amount $10,500.00 shall be raised by taxation, $1,200.00 taken from receipts of the Electric Light Department and $200.00 taken from receipts of the Water Department, and with respect to the $11,900.00, not more than $9,800.00 shall be available for personal services.

And be it further voted that the sale of existing equipment is authorized, and the proceeds of the same made available for the purchase of new equipment.

11. Engineering, (a) Salaries, (b) Incidentals

Voted: (a) By taxation, $6,540.00 (b) By taxation, $16,750.00.

12. Board of Survey. (a) Incidentals

Voted: (a) By taxation, $50.00.

13. Planning Board. (a) Incidentals

Voted: By taxation, the sum of $400.00.

14. Board of Appeal. (a) Incidentals

Voted: By taxation, $50.00.

B. Protection of Persons and Property

1. Police Department. (a) Salaries, (b) Incidentals, (c) New equipment and replacement of equipment, (d) Expense of insurance providing indemnity for or protection to officers of employees as provided in Chapter 40, Section 5, Clause 1.

Voted: (a) $133,713.00 by taxation, (b and d) $10,000.00 by taxation, and with respect to said $10,000.00, not more than $1,300.00 shall be available for police uniforms, (2) By taxation, $4,500.00, (c) Indefinite postponement.

2. Fire Department. (a) Salaries, (b) Incidentals, (c) New Equipment and replacement of equipment, (d) Expense of insurance providing indemnity for or protection to officers or employees as provided in Chapter 40, Section 5, Clause 1.

Voted: By taxation, $103,974.50, (b) and (d) $8,500.00, of which amount not more than $1,000.00 shall be used for fire uniforms, (c) $500.00 by taxation.

3. Maintenance and Extension of Fire Alarm System

Voted: By taxation, $7,000.00.

4. Hydrant Service

Voted: By taxation, the sum of $7,546.00.

5. Inspector of Buildings. (a) Salary, (b) Expenses

Voted: (a) On amended motion, by taxation, $4,200.00, (b) Expenses, $1,175.00, by taxation.

6. Inspector of Animals. (a) Salary

Voted: By taxation, $200.00.

7. Sealer of Weights and Measures. (a) Salary, (b) Incidentals

Voted: (a) By taxation, $900.00. (b) By taxation, $425.00.

8. Inspector of Wires. (a) Salary

Voted: (a) Indefinite Postponement.

9. Town Game Warden. (a) Salary, (b) Incidentals

Voted: (a) By taxation, $200.00. (b) Incidentals, by taxation, $100.00.

10. Gypsy and brown tail moths and other insect pest extermination including the purchase of new equipment.

Voted: By taxation, $3,000.00.

11. Care and planting of shade trees.

Voted: By taxation, $7,000.00.

12. Street Lighting

Voted: By taxation, $16,870.50.

13. To meet the expense of the enforcement of law relating to dogs.

Voted: By taxation, $350.00.

C. Health and Sanitation

1. Board of Health. (a) Salaries, (b) Contagious Diseases, Garbage Disposal and Other Incidental Expense, (c) Maintenance of Town Dump, (d) County Hospital Assessment

Voted: On amended motion, by taxation, the sum of $150.00, said salaries to be retroactive to January 1, 1952, (b) By taxation, $45,640.00, of which amount not more than $22,895.00 shall be available for personal services, (c) By taxation, $4,500.00, (d) Indefinite Postponement.

Voted: That this meeting stand adjourned to meet at 7:30 o'clock in the afternoon on Monday, March 31, 1952, in the Junior High School Auditorium on Washington Street.

Attest: WALTER A. BLASENAK
Town Clerk and Accountant

ADJOURNED ANNUAL TOWN MEETING
March 27, 1952 to March 31, 1952

On a notice duly attested by the Town Clerk and Accountant, Walter A. Blasenak, and dated March 28, 1952, the Adjourned Annual Town Meeting was called to order by the Moderator Francis C. Foley. The proper service of this notice was duly attested by James E. Quinn, Constable of Norwood.

The articles contained in the warrant and the action thereunder is as follows:

ARTICLE 6. D-1. Public Works Division. (a) Expense of operation, including salary of Superintendent.

Voted: $31,250.00 of which amount not more than $15,090.00 shall be available for personal services, and not more than $2,000.00 shall be available for a Public Works Stock Revolving Account, and with respect to the $31,250.00, there shall be raised by taxation, the sum of $23,750.00, the sum of $7,500.00 shall be taken from the receipts of the Water Department.

2. (a) Maintenance and repairs of highways, culverts, bridges, street signs and guideboards; (b) Removal of snow and ice; (c) Purchase of new equipment for removal of snow; (d) Highway Construction; (e) Purchase of new equipment for Public Works Division; (f) Construction of permanent sidewalks.

Voted: (a) By taxation, $60,000.00, (b) By taxation, $35,000.00, (c) Indefinite Postponement, (d) By taxation, $64,577.00, (e) By taxation, $16,000.00, (f) By taxation, $10,000.00.

ARTICLE 6. D-2. (g) Vacations of laborers, (h) Gasoline and oil, purchase of, (i) Garage and Garage equipment, maintenance of, (j) Sick leave for Public Works Division employees.

Voted: (g) $6,500.00 of which amount $4,550.00 shall be raised by taxation, $1,950.00 taken from the receipts of the Water Department, (h and i) Indefinitely postponed, (j) By taxation, $7,500.00.

3. (a) 1. Public Welfare Administration Expense, 2. Public Welfare Relief, (b) 1. Aid for Dependent Children Administration Expense, 2. Aid for Dependent Children.

Voted: (a) 1. By taxation, $9,010.00, of which amount not more than $8,085.00 shall be used for personal services; 2. By taxation, $40,700.00, (b) 1. Indefinite Postponement; 2. By taxation, $10,240.00.

4. (a) Assistance to Aged Citizens Administration; (b) Assistance to Aged Citizens, Chapter 118A, General Laws, as amended.

Voted: (a) Indefinite Postponement; (2) By taxation, $385.00, (b) By taxation, $80,565.00.

5. Salary of Town Physician

Voted: Indefinite Postponement.

6. Soldiers' Benefits

Voted: By taxation, $24,000.00.

ARTICLE 7. To see if the Town will vote to maintain an evening school as provided by law, and raise and appropriate money for such purpose, or take any other action in the matter.

Voted: That this Article be taken up and acted upon with Article 6, Sub-Division D, Section 7.

ARTICLE 8. To see what sum the Town will vote to raise and appropriate for industrial education purposes or take any other action in the matter.

Voted: That this Article be taken up and acted upon with Article 6, Sub-Division D, Section 7.

ARTICLE 9. To see what sum of money the Town will vote to raise or borrow and appropriate for the establishment and maintenance of continuation schools or courses or instruction, or take any other action in the matter.

Voted: Indefinite Postponement.

ARTICLE 6. D-7. Support of Schools. (a) Administration Expense, (b) Instruction Salaries, (c) Maintenance and Repairs of School Buildings, (d) Operation of School Buildings, (e) Instruction Supplies, (f) Textbooks, (g) Auxiliary Agencies, (h) Capital Outlay Including New Equipment, (i) Operation of School Lunchroom.

ARTICLE 7. Evening School

ARTICLE 8. Industrial Educational Purposes

Voted: (a-b) By taxation, $541,950.00; (c-d) By taxation, $110,000.00; (e-f) By taxation, $19,680.82; (g-h) By taxation, $30,500.00; (i) By taxation, $6,070.00; (j) By taxation, $1,600.00. For Industrial Education, by taxation, $4,300.00 and with respect to Evening School, the expense of such maintenance be made available in the sums herein appropriated for the Support of Schools.

8. Support of Morrill Memorial Library

ARTICLE 5. To see what disposition the Town will make of money received for dog licenses.

Voted: By taxation, $46,474.04 and the further sum of $1,275.96 being money received for dog licenses from the County of Norfolk be appropriated for said purpose, and with respect to the aforesaid sums, not more than $31,494.00 shall be used for personal services in said Morrill Memorial Library.

9. To defray the expense of the observance of Memorial Day.

Voted: By taxation, $1,200.00.

10. Parks, Maintenance and Improvement of

Voted: By taxation, $9,500.00.

11. Recreation, (a) Salaries, (b) Expense

Voted: (a-b) By taxation, $22,000.00.

12. Playgrounds Maintenance. (a) Salary, (2) Expenses; (b) Improvement of Public Playgrounds

Voted: (a. 1 and 2) By taxation, $17,975.00, of which amount, not more than $3,300.00 shall be used for personal services; (b) By taxation, $9,650.00.

13. Printing and Distribution of Town Reports

Voted: By taxation, $2,650.00.

14. Defraying incidental and other necessary expense not otherwise provided for.

Voted: By taxation, $5,200.00.

15. and 16. Public Band Concerts and Carillon Concerts

Voted: By taxation, $350.00 for band concerts and $350.00 for Carillon Concerts.

17. To see what sum of money the Town will vote to raise and appropriate to meet the expense of the purchase of eyeglasses for needy school children.

Voted: By taxation, the sum of $50.00.

E. Public Service

1. Electric Light Department. (a) Maintenance, (b) Operation, (c) Depreciation, (d) New Construction, (e) Repairs

Voted: $550,500.00 from the income of the Municipal Light Department for the current year to be appropriated for the following purposes: (a, b, d & e) $492,998.94, (c) $57,501.06.

2. Water Department. (a) Maintenance, (b) Construction, (c) New Equipment

Voted: $119,935.00 from the current receipts of the Water Department to be appropriated for the following purposes: (a) $85,500.00, (b) $34,435.00, (c) Indefinitely postponed.

F. Cemeteries

1. Maintenance and Improvement. 2. New Equipment

Voted: (1) $38,680.00, of which amount $8,640.00 shall be be transferred from the receipts of the Cemetery Department, and $30,040.00 shall be raised by taxation.
(2) Indefinite Postponement.

G. Interest and Debt Requirements

1. Interest Rquirements. 2. Bonds and Notes due in 1952.

Voted: By taxation, $2,595.00. 2. By taxation, $13,000.00.

H. Insurance on Town Property

Voted: By taxation, $7,200.00.

I. Reserve Fund

Voted: By taxation, $30,000.00.

J. 1. Pensions for Laborers. 2. Contributory Retirement Pension Accumulation Fund. 3. Expense of Contributory Retirement Board.

Voted: (1) Indefinite Postponement. (2-3) By taxation, $23,286.82, to be appropriated for the various funds of the Contributory Retirement System in the following amounts: (2) $2,509.82.

ARTICL 10. To see what sum of money the Town will vote to raise and appropriate to pay not more than the ordinary and reasonable compensation for care actually rendered or furnished by the Norwood Hospital or other hospitals in the vicinity of Norwood to such persons as may be in whole or in part unable to care for themselves, the same to be in addition to sums appropriated for the care of contagious diseases and for institutional relief or take any other action in the matter.

ARTICLE 11. To see what sum of money the Town will vote to raise and appropriate for the employment of district or other nurses or take any other action in the matter.

Voted: That Article 10 and Article 11 be taken up and considered together and acted on as one Article. By taxation, the sum of $500.00.

ARTICLE 12. To see what sum or sums the Town will vote to raise and appropriate to meet the necessary expenses of municipal officers and employees of particular departments of the Town incurred outside the Commonwealth in securing information upon matters in which the Town is interested or which may tend to improve the service in such departments which sum or sums shall be specified to be and shall be limited to such expenses incurred as aforesaid.

Voted: Indefinite Postponement.

ARTICLE 13. To see what sum of money the Town will vote to raise and appropriate to meet overdrafts and unpaid bills incurred prior to December 31, 1951.

Voted: By taxation, $1,354.99.

ARTICLE 14. To see what sum the Town will vote to authorize the Board of Assessors to apply from free cash in the treasury in offset to the amount appropriated to be raised by taxation for the current financial year, or take any other action in the matter.

Voted: From Free Cash, not more than $114,000.00.

ARTICLE 15. To see if the Town will vote to authorize the Selectmen to lease for a period not exceeding five years a building or parts of building for the purpose of providing suitable headquarters for Post 2452, Veterans of Foreign Wars of the United States, subject to regulations to be made by the Selectmen therefor as provided by law, and

to raise and appropriate a sum to provide for the payment for the rent reserved under such lease for the current year or take any other action in the matter.

Voted: By taxation, $500.00.

ARTICLE 16. To see if the Town will vote to raise and appropriate a sum of money to be used for the payment of an annuity to the dependents of John F. Lydon, a fireman whose death was sustained during the performance of his duties, or do or act anything in relation thereto.

Voted: By taxation, $2,124.00.

ARTICLE 17. To see what sum or sums of money the Town will vote to raise and appropriate for the Town's Committee on Rehabilitation and Reemployment.

Voted: By taxation, $400.00.

ARTICLE 18. To see if the Town will vote to raise and appropriate or transfer from unappropriated available funds in the treasury, a sum of money for Chapter 90 Highway Maintenance, or take any action in relation thereto.

Voted: By taxation, $2,000.00 and in addition, $4,000.00 by transfer from Surplus Revenue, the reimbursement from the State to be restored upon its receipt to Surplus Revenue.

ARTICLE 19. To see if the Town will vote to raise and appropriate or transfer from unappropriated available funds in the treasury, a sum of money for Chapter 90 Highway Construction, or take any action in relation thereto.

Voted: By taxation, $9,000.00 and by transfer from Surplus Revenue, $9,000.00, the reimbursement from the State to be restored, upon its receipt to Surplus Revenue.

ARTICLE 20. To see what sum of money the Town will vote to raise and appropriate for repairs and improvement of real estate owned by the town, or take any other action in the matter.

Voted: By taxation, $350.00.

ARTICLE 21. To see if the Town will vote to raise and appropriate for repairs and improvement of real estate owned by the town, or take any other action in the matter.

Voted: By taxation, $500.00.

ARTICLE 22. To see if the Town will vote to authorize the Selectmen to lease for a period of not exceeding five years a building or parts of building for the purpose of providing suitable headquarters for Norfolk County Marine Corps League of Norwood, subject to regulations to be made by the Selectmen therefor as provided by law, and to raise

and appropriate a sum to provide for the current year, or take any other action in the matter.

Voted: By taxation, $540.00.

ARTICLE 23. To see if the Town will vote to authorize the Selectmen to lease for a period not exceeding five years a building or parts of buliding for the purpose of providing suitable headquarters for Disabled American Veterans, Chapter 90, Norwood, Mass., subject to regulations to be made by law, and to raise and appropriate a sum to provide for the current year, or take any other action in the matter.

Voted: By taxation, $420.00.

ARTICLE 24. To see what sum of money the Town will vote to raise and appropriate for expense of the New Industries Committee.

Voted: By taxation, $500.00.

Voted: That this meeting be dissolved.

Attest: WALTER A. BLASENAK
Town Clerk and Acountant

SPECIAL TOWN MEETING
April 28, 1952

On a warrant duly issued by the Selectmen under the date of April 15, 1952, and signed by Sture Nelson, Clement A. Riley, Charles L. Rich, Walter J. Dempsey and Harry B. Butters, Selectmen of Norwood, the meeting was called to order by the Moderator, Francis C. Foley. The proper service of this warrant was duly attested by James E. Quinn, Constable of Norwood.

All the requirements of the statutes and by-laws relating to the calling of the Town Meeting were complied with. The warrant calling the meeting was read by Town Clerk and Accountant, Walter A. Blasenak. The articles contained in the warrant, and the action thereunder being as follows:

ARTICLE 1. To see if the Town will vote to adopt a resolution expressing the views of the Town with reference to the development of the Westover properties.

1. RESOLVED THAT: the Town of Norwood express its approval of the retention and development of Westover Properties.

2. RESOLVED THAT: the Town of Norwood approve the extension of water on Nichols Street upon favorable terms.

3. RESOLVED THAT: the Town of Norwood approve the reconstruction of Fisher Street from Walpole Street to Nichols Street as a two-lane parkway.

4. RESOLVED THAT: the Town of Norwood approve the abatement of taxes on properties at Willett Pond owned by the Norwood Civic Association.

5. RESOLVED THAT: the Town of Norwood approve the extension of Westover Parkway to Route 1-A, along Ellis Pond.

6. RESOLVED THAT: the Town of Norwood approve a study by the Planning Board to revise the present zoning law and that the Town of Norwood give them a suitable appropriation for expert advice on this subject.

7. RESOLVED THAT: the Town of Norwood approve the purchase of such areas as are necessary for the extension of Wilson Street Playground to include a winter sports park and site for school purposes at a price equal to the overdue taxes on foreclosed properties in that section.

8. RESOLVED THAT: the Town of Norwood have a study made for the proposed parkway connecting Westover and Holmwood and the abandonment of Brook Street.

9. RESOLVED THAT: the Town of Norwood approve the purchase of land opposite the Senior High School.

10. RESOLVED THAT: the Town of Norwood appoint a commission to consult with the Norwood Housing Trust relative to foreclosed properties.

11. RESOLVED THAT: the Town of Norwood approve the construction of a Memorial Drive from the corner of Walpole and Winter Streets through Bond Street to Shattuck Park and Highland Cemetery, together with a Public Garden and an outdoor auditorium and the further beautification of Highland Cemetery.

Voted: That the Town of Norwood express its approval of the retention and development of Westover properties by the present owners.

Voted: That when this meeting adjourns, it will stand adjourned to meet at 7:30 o'clock in the afternoon on Monday, May 19, 1952 in the Memorial Hall of the Municipal Office Building on Nahatan Street.

Attest: WALTER A. BLASENAK
Town Clerk and Accountant

WARRANT FOR PRESIDENTIAL PRIMARY
April 29, 1952

Norfolk, ss.

To either of the Constables of the Town of Norwood, Greetings:

In the name of the Commonwealth of Massachusetts, you are hereby required to notify and warn the inhabitants of the Town of Norwood

qualified to vote in Primaries to meet in the State Armory on Nahatan Street, on Tuesday, the twenty-ninth day of April, A.D. 1952, at 10:45 o'clock in the forenoon, then and there to give in their votes for: 10 Delegates at Large to the National Convention of the Republican Party; 10 Alternate Delegates at Large to the National Convention of the Republican Party; 16 Delegates at Large to the National Convention of the Democratic Party; 16 Alternate Delegates at Large to the National Convention of the Democratic Party; 2 District Delegates to the National Convention of the Republican Party, 13th Congressional District; 2 Alternate District Delegates to the National Convention of the Republican Party, 13th Congressional District; 4 District Delegates to the National Convention of the Democratic Party, 13th Congressional District; 4 Alternate District Delegates to the National Convention of the Democratic Party, 13th Congressional District; District Members of the State Committee (One man and one Woman) for each political party for the 2nd Norfolk Senatorial District; 35 members of the Republican Town Committee; 10 members of the Democratic Town Committee; Presidential Preference.

The polls shall be opened at 11:00 o'clock in the forenoon and shall be kept open until 8:00 o'clock in the afternoon when they shall be closed.

And you are directed to serve this warrant by posting attested copies thereof in ten public places in this town seven days at least before the time and day of said meeting. Hereof fail not and make due return of this warrant with your doings thereon to the Selectmen on or before the day and time of said meeting.

Given under our hands this fifteenth day of April, A.D. 1952.

CLEMENT A. RILEY
CHARLES L. RICH
WALTER J. DEMPSEY
Selectmen of Norwood

Norwood, April 22, 1952

Norwood, Norfolk, ss.

By virtue of the within warrant, I have posted the same as directed. The posting was completed on April 19, 1952 at 11:00 A.M.

JAMES E. QUINN
Constable of Norwood

Attest: WALTER A. BLASENAK
Town Clerk and Accountant

PRESIDENTIAL PRIMARY
April 29, 1952

The warrant calling the meeting was read by Town Clerk and Accountant, Walter A. Blasenak. The Election Officers who were notified

to be present were sworn by Town Clerk and Accountant Walter A. Blasenak. The Polls were declared open at 11:00 A.M. and were declared closed at 8:00 P.M.

The votes cast were canvassed and the following results were announced in open meeting.

DEMOCRATIC PARTY

Delegates at Large

Paul A. Dever had two hundred forty-one (241) votes
John W. McCormack had two hundred ten (210) votes
Maurice J. Tobin had two hundred thirty-five (235) votes
John B. Hynes had two hundred eighteen (218) votes
William J. Foley had two hundred three (203) votes
Henry Brides had one hundred seventy-nine (179) votes
J. William Belanger had one hundred seventy-eight (178) votes
James M. Curley had two hundred twenty-one (221) votes
Margaret M. O'Riordan had one hundred ninety-six (196) votes
Thomas P. O'Neill, Jr. had one hundred eighty-two (182) votes
John C. Carr had one hundred ninety-three (193) votes
John E. Powers had one hundred eighty-five (185) votes
Daniel B. Brunton had one hundred seventy-seven (177) votes
Mary DePasquale Murray had one hundred eighty (180) votes
Charles I. Taylor had one hundred eighty-three (183) votes
John W. Coddaire, Jr. had one hundred eighty-three (183) votes
Blanks, twenty-one hundred sixty-four (2164)

Alternate Delegates

Edward A. Pecce had one hundred eighty-one (181) votes
J. Henry Goguen had one hundred seventy-two (172) votes
Peter J. Levanti had one hundred seventy-eight (178) votes
James Leo O'Connor had two hundred six (206) votes
Stanislaus G. Wondolowski had one hundred seventy-seven (177) votes
Edward F. Doolan had one hundred seventy-eight (178) votes
Salvatore Camelio had one hundred seventy-seven (177) votes
Paul T. Smith had one hundred seventy-four (174) votes
Charles Collatos had one hundred seventy-three (173) votes
Elizabeth Stanton had one hundred seventy-nine (179) votes
Louis H. Glaser had one hundred seventy-five (175) votes
Helen J. Fay had one hundred ninety-eight (198) votes
Francis H. Murray, Jr. had one hundred seventy-one (171) votes
Thomas F. Graham had one hundred seventy-five (175) votes
Edith T. Wilcox had one hundred seventy-one (171) votes

District Delegates to National Convention, 13th District, Group 1

E. Gerald Lucey had ninety-five (95) votes
Clement A. Riley had one hundred twenty-eight (128) votes

Michael Paul Feeney had ninety-four (94) votes
David J. Crowley had eighty-two (82) votes

Group 2

Daniel S. Connolly had fifty-one (51) votes
Thomas F. Finley had eighty-four (84) votes
William F. Marcellino had forty-four (44) votes
Joseph Lanata had forty-four (44) votes
Blanks, thirteen hundred thirty-two (1332)

Alternate District Delegates to National Convention, 13th District Group 1

Mary C. Quinn had seventy-seven (77) votes
Francis M. Lavigne had seventy-four (74) votes
Alice M. Durst had seventy (70) votes
Dennis F. Ryan had eighty-three (83) votes

Group 2

John F. Brophy had thirty-one (31) votes
James F. Burke had forty-seven (47) votes
John F. Cove had fifty-seven (57) votes
Alfred D. Thomas had forty (40) votes
Blanks, thirteen hundred thirty-two (1332)

State Committee, 2nd Norfolk District (One man and one woman)

Thomas P. Folan had two hundred fifteen (215) votes
Helen J. Fay had one hundred fifty-eight (158) votes
Blanks, three hundred thirty-three (333) votes

Town Committee

Clement A. Riley had two hundred seven (207) votes
Harry B. Butters had two hundred eleven (211) votes
Thomas P. Folan had one hundred ninety-six (196) votes
Rosemarie R. Fanning had one hundred ninety (190) votes
Francis C. Foley had two hundred nine (209) votes
Dennis P. O'Leary had one hundred ninety-eight (198) votes
A. Francis Carducci had one hundred seventy-nine (179) votes
William F. Nolan, Jr. had two hundred two (202) votes
Edmund J. Cashen had one hundred ninety-four (194) votes
Mary J. Hayes had one hundred eighty-eight (188) votes
Blanks, thirteen hundred fifty-six (1356) votes

Presidential Preference

Richard Russell had three (3) votes
W. Averill Harriman had (4) votes

Paul A. Dever had twelve (12) votes
W. O. Douglass had seven (7) votes
Albin K. Barkley had one (1) vote
Dwight D. Eisenhower had forty-five (45) votes
James A. Farley had one (1) vote
Estes Kefauver had seventy (70) votes
Adlai Stephenson had six (6) votes
Robert B. Taft had twelve (12) votes
Harry Truman had twenty-six (26) votes
Blanks, one hundred forty-six (146)

REPUBLICAN PARTY

Delegates at Large

Leverett Saltonstall had eleven hundred nineteen (1119) votes
Henry Cabot Lodge, Jr. had eleven hundred two (1102) votes
Joseph William Martin, Jr. had ten hundred ten (1010) votes
Sinclair Weeks had nine hundred seventy-five (975) votes
Katherine G. Howard had nine hundred forty-three (943) votes
Daniel Tyler, Jr. had nine hundred thirty-three (933) votes
Robert F. Bradford had ten hundred one (1001) votes
Richard I. Furbush had nine hundred forty-three (943) votes
Charles Gibbons had eight hundred ninety-three (893) votes
Clarence A. Barnes had nine hundred five (905) votes
Blanks, fifty-two hundred five (5205)

Alternate Delegates

Carroll L. Meins had nine hundred six (906) votes
Maxwell M. Rabb had eight hundred ninety-eight (898) votes
Basil Brewer had eight hundred sixty-three (863) votes
John A. Volpe had eight hundred eighty-three (883) votes
Julia B. Kirlin had eight hundred ninety-one (891) votes
Esther W. Wheeler had eight hundred ninety-four (894) votes
Louis Van N. Washburn had eight hundred seventy-nine (879) votes
Robert C. Cochrane, Jr. had eight hundred eighty-three (883) votes
Jean L. Olmstead had eight hundred sixty-one (861) votes
George W. Schryver had eight hundred fifty-one (851) votes
Blanks, sixty-two hundred thirty (6230)

District Delegates to National Convention, 13th District, Group 1

Charles F. Holman had four hundred seventy (470) votes
Emma S. Tousant had three hnndred seventy-eight (378) votes

Group 2

Charles W. Hedges had seven hundred seven (707) votes
Mason Sears had seven hundred twenty-seven (727) votes
Blanks, seven hundred twenty-six (726)

Alternate District Delegates to National Convention, 13th District

Group 1

Vernon B. Hitchins had three hundred eighty-three (383) votes
Floyd H. Gilbert, Jr. had three hundred fifty-one (351) votes

Group 2

Leslie B. Cutler had seven hundred thirty-six (736) votes
George J. Hurley had six hundred eighty-six (686) votes
Blanks, eight hundred fifty-two (852)

State Committee, 2nd Norfolk District (One man and one woman)

Willis D. McLean had seven hundred thirty-nine (739) votes
Carlton B. Tabor had two hundred thirty-three (233) votes
Blanks, five hundred thirty-two (532)
Florence G. Claussen had eight hundred thirteen (813) votes
Blanks, six hundred ninety-one (691)

Town Committee

Charles F. Holman had ten hundred ninety-seven (1097) votes
Alonzo F. Swift, Jr. had nine hundred eighty-six (986) votes
Stephen C. Traudt had nine hundred forty (940) votes
Gerald G. King had nine hundred fifty-three (953) votes
Phylis M. Scampini had nine hundred twenty-nine (929) votes
Esther J. Deeb had nine hundred forty-three (943) votes
Raymond P. Wragg had nine hundred seventeen (917) votes
Herbert Wiggin had nine hundred seventy-five (975) votes
Harry E. Fraser had nine hundred sixty-nine (969) votes
Sture Nelson had ten hundred eleven (1011) votes
H. William Anderson had nine hundred fifty-eight (958) votes
Edith G. Bainton had nine hundred forty-three (943) votes
John K. King had eight hundred ninety-eight (898) votes
John F. Reynolds had nine hundred twenty (920) votes
Andrew Venskus, Jr. had nine hundred eighteen (918) votes
Richard D. Northrop had nine hundred seventy-five (975) votes
Harry F. Howard had nine hundred sixty (960) votes
Harry J. Korslund had nine hundred ninety-five (995) votes
Emilie Moses had nine hundred four (904) votes
J. Herbert Lindblom had nine hundred seventy (970) votes
Theodora H. Stonefield had nine hundred thirty-nine (939) votes
Ernest G. Paciorkowski had eight hundred ninety-eight (898) votes
George H. Shackley, Jr. had eight hundred eighty-two (882) votes
Ernest S. Woodworth had nine hundred thirty-eight (938) votes
Blanks, twenty-nine thousand eight hundred twenty-two (29,822)

Presidential Preference

Dwight D. Eisenhower had ten hundred three (1003) votes
Estes Kefauver had three (3) votes

Douglass MacArthur had eight (8) votes
Harold E. Stassen had seven (7) votes
Robert Taft had three hundred thirty-three (333) votes
Earle Warren had six (6) votes
Blanks, one hundred forty-four (144)

Attest: WALTER A. BLASENAK
Town Clerk and Accountant

SPECIAL TOWN MEETING

Monday, April 28, 1952, adjourned to May 19, 1952

On a notice duly attested by the Town Clerk and Accountant, Walter A. Blasenak, and dated May 12, 1952, the Adjourned Special Town Meeting was called to order by the Moderator Francis C. Foley. The proper service of this notice was duly attested by James E. Quinn, Constable of Norwood.

The article contained in the warrant and the action thereunder is as follows:

ARTICLE 1. Resolution 2. RESOLVED THAT: the Town of Norwood approved the extension of water on Nichols Street upon favorable terms.

Voted: On voice vote, declared lost.

Resolution 3. RESOLVED THAT: the Town of Norwood approve reconstruction of Fisher Street from Walpole Street to Nichols Street as a suitable access to Westover.

Voted: On voice vote, declared lost.

Resolution 4. RESOLVED THAT: the Town of Norwood approve the abatement of taxes on properties at Willett Pond owned by the Norwood Civic Association.

Voted: On rising vote, declared lost. Voting yes, 29; voting No, 33.

Resolution 5. RESOLVED THAT: the Town of Norwood approve the extension of Westover Parkway to Route 1-A, along Ellis Pond.

Voted: On voice vote, declared unanimously carried.

Resolution 6. RESOLVED THAT: the Town of Norwood approve a study by the Planning Board to revise the present zoning law and that the Town of Norwood give them a suitable appropriation for expert advice on this subject.

Voted: On voice vote, declared unanimously carried.

Resolution 7. RESOLVED THAT: the Town of Norwood approve the purchase of such areas as are necessary for the extension of Wilson Street Playground to include a winter sports park and site for school purposes at a price equal to the overdue taxes on foreclosed properties in that section.

Voted: Indefinite postponement.

Resolution 8. RESOLVED THAT: the Town of Norwood have a study made for the proposed parkway connecting Westover and Holmwood and the abandonment of Brook Street.

Voted: On voice vote, declared carried.

Resolution 9. RESOLVED THAT: the Town of Norwood approve the purchase of land opposite the Senior High School.

Voted: Indefinite postponement.

Resolution 10. RESOLVED THAT: the Town of Norwood appoint a commission to consult with the Norwood Housing Trust relative to foreclosed properties.

Voted: Indefinite postponement.

Resolution 11. RESOLVED THAT: the Town of Norwood approve the construction of a Memorial Drive from the corner of Walpole and Winter Streets through Bond Street to Shattuck Park and Highland Cemetery, together with a Public Garden and an outdoor auditorium and the further beautification of Highland Cemetery.

Voted: Indefinite postponement.

The report of the Committee of Fifteen on the above Article is as follows:

REPORT OF COMMITTEE OF FIFTEEN

The Committee of Fifteen appointed to meet with Mr. Willett and the Trustees of the Norwood Civic Association with reference to the development of plans of the Norwood Civic Association in accordance with the action of a Special Town Meeting of August 3, 1950, and which was instructed by Town Meeting action of April 28, 1952, to report on Resolves No. 2 through No. 11, submits its report:

The Committee was organized at its first meeting on September 27, 1950, at which time Herbert A. Wiggin was elected Chairman, and Martin B. Curran, Secretary. The first action of the Committee was to request of Mr. Willett a detailed written report of his specific proposals for study by the Committee. This report was received on the day of the second Committee Meeting, October 16, 1950 and was discussed at great length by the Committee with Mr. Willett. The specific proposals contained in this report concerned a method by which the financing of the Westover development could be started through the Norwood Civic Association. The Committee felt that in order to evaluate the plan, further knowledge of the total financial situation was desirable, and accordingly, a sub-committee of three

was named by the Chairman to consult further with Mr. Willett. Members of the sub-committee were Miss Frances Blanchot, Clement R. McCormack and Martin B. Curran. The sub-committee met with Mr. Willett on November 11, 1950, at which time Mr. Willett was shown a copy of a report of an earlier committee containing specific proposals for construction in the Westover property. Mr. Willett's reaction was such that no further progress was made during the meeting. At Mr. Willett's invitation Mr. Curran met with him on several successive Saturdays for further study. Shortly thereafter, other problems demanded so much of Mr. Willett's time that he could not prepare further reports for the Committee. This was the status of Committee activity at the time Mr. Willett brought the eleven resolutions before the Town Meeting of April 28, 1952.

The Committee met to consider its new assignment on May 5, 1952. Prior to calling the meeting to order, the Chairman permitted Mr. Willett to make some general remarks to the Committee. Mr. Willett stated that he was now the Chairman of the Board of Trustees of the Norwood Civic Association, and then introduced Dr. Sallie Saunders, Assistant Director of Maternal and Child Health in the Massachusetts Department of Public Health, as the new President.

It was first established by the Committee through Mr. Willett's counsel, Mr. Dennis P. O'Leary, that in spite of legal encumbrances upon Mr. Willett as an individual, that action can legally be taken by the Housing Securities Corporation.

The following recommendations by the Committee of Fifteen resulted from two general meetings, discussions with Town Officials and interested Town Departments and the cooperation of Mr. O'Leary.

RESOLUTION 2. The Committee recommends the adoption of Resolution 2 in the following form: "RESOLVED THAT: the Town of Norwood approve the extension of water on Nichols Street upon favorable terms, the developer to pay the cost of a service line." *(This resolution was unanimously approved by the Committee.)*

RESOLUTION 3. The Committee recommends the adoption of Resolution 3 in the following form: "RESOLVED THAT: the Town of Norwood approve the reconstruction of Fisher Street from Walpole Street to Nichols Street as a suitable access to Westover." *(This resolution was unanimously approved by the Committee.)*

RESOLUTION 4. The Committee recommends the adoption of Resolution 4 in the following form: "RESOLVED THAT: the Town of Norwood approve the abatement of taxes on properties at Willett Pond owned by the Norwood Civic Association in recognition of the fact that the properties have been used for charitable purposes, and with the very definite understanding that this recommendation does not apply to any other properties owned by the Norwood Civic Association or bears any relation to the future tax policy relating to the properties at Willett Pond owned by the Norwood Civic Association. *(Approved, 8 to 1, Miss Blanchot dissenting.)*

RESOLUTION 5. The Committee recommends that this resolution be referred to the Planning Board for further study. *(This action was unanimously approved.)*

RESOLUTION 6. The Committee recommends the adoption of Resolution 6

in the following form: "RESOLVED THAT: the Town of Norwood approve a study by the Planning Board to revise the present Zoning Law and that the Town of Norwood give them a suitable appropriation for expert advice on this subject." *(This resolution was unanimously approved.)*

RESOLUTION 7. The Committee believes that no action on this resolution is possible in view of the Town of Norwood's present ownership, as established by the Collector of Taxes.

RESOLUTION 8. The Committee recommends the adoption of Resolution 8 in the following form: "RESOLVED THAT: the Town of Norwood have a study made for a proposed parkway connecting Westover and Holmwood and the abandonment of Brook Street, by the Planning Board." *(This resolution was unanimously approved.)*

RESOLUTION 9. The Committee believes that no action is necessary.

RESOLUTION 10. The Committee recommends that no action be taken at the present time.

RESOLUTION 11. The Committee recommends indefinite postponement.

The Committee wishes to state that the foregoing are recommendations only and in its understanding, not binding.

Respectfully submitted,

Herbert A. Wiggin, *Chairman*
Martin B. Curran, *Secretary*
John J. Murphy
Joseph H. Frates
Frank W. Garner
Russell C. Estey
Clement R. McCormack
Patsy Long
Harry F. Howard
Lucile W. Riemer
Stephen M. Hefferan
Clement A. Riley
Rosewell A. Norton
Frances L. Blanchot
Florence J. C. Hennessey

May 19, 1952

Mr. Moderator:

The Committee of Fifteen pursuant to the Special Town Meeting of August 3, 1950, and at a later Special Town Meeting of April 28, 1952 has rendered its report relating to the Norwood Civic Association and Mr. Willett's resolutions.

On behalf of this Committee of Fifteen I wish to thank the Town Department heads who have been cooperative in helping us with our assignment.

To the individual members of the Committee I extend my personal thanks

for their help. It was only through this fine cooperation of the town officials and committee members which made it possible to render a report at this time.

The Committee feels it has completed its assignment and respectfully requests that it now be discharged.

HERBERT A. WIGGIN, *Chairman*

Voted: That the Committee be discharged and an expression of appreciation herewith given for work done.

Voted: That this meeting be dissolved.

Attest: WALTER A. BLASENAK
Town Clerk and Accountant

SPECIAL TOWN MEETING
September 4, 1952

On a warrant duly issued by the Selectmen under the date of August 19, 1952, and signed by Sture Nelson, Clement A. Riley and Charles L. Rich, Selectmen of Norwood, the meeting was called to order by the Moderator, Francis C. Foley. The proper service of this warrant was duly attested by James E. Quinn, Constable of Norwood.

All the requirements of the statutes and by-laws relating to the calling of the Town Meeting were complied with. The warrant calling the meeting was read by Town Clerk and Accountant Walter A. Blasenak. The articles contained in the warrant, and the action thereunder being as follows:

ARTICLE 1. To see if the Town will vote to amend the existing Zoning By-Law by altering the district boundaries established under Section 17 of said By-Laws with respect to a certain portion of the existing General Residence District and to establish same as a Manufacturing District with respect to the following area:

Beginning at a point on the westerly side of Neponset Street, said point being S 63-56-43 W and distant 150 feet from a stone bound at the intersection of the westerly line of the State Highway with the westerly line of Neponset Street and runs thence southerly by a curve of 2310 foot radius, a distance of 15 feet, thence S 52-56-43 W, 145 feet, thence N 31-28-45 W, 467.20 feet, thence N 58-31-15 E, 362.16 feet to Neponset Street, thence southeasterly by Neponset Street by a curve of 1250.13 foot radius a distance of 43.63 feet, thence southerly and southeasterly by a curve of 2310 foot radius, a distance of 430 feet to the point of beginning as shown on plan on file with the Town Clerk.

Voted: To so amend.

ARTICLE 2. To see if the Town will vote to amend the existing By-Law by altering the district boundaries established under Section 17 of said By-Laws with respect to a certain portion of the existing Trunk

Highway "A" and to establish same as Trunk Highway "B" with respect to the following area:

Beginning at a stone bound at the intersection of the westerly line of the Boston-Providence Turnpike with the westerly line of Neponset Street and runs thence S 63-56-43 W, 50 feet, thence N 27-13-17 W, 215 feet, thence northwesterly by a curve of 2310 foot radius a distance of 194 feet to the westerly line of Neponset Street, thence southeasterly by a curve of 1250.13 foot radius a distance of 189.63 feet, thence southeasterly and easterly by a curve of 1306.34 foot radius a distance of 197.79 feet, thence southeasterly by a curve of 975 foot radius a distance of 52.77 feet to the point of beginning as shown on plan on file with the Town Clerk.

Voted: To so amend.

ARTICLE 3. To see if the Town will vote to amend the existing Zoning By-Law by altering the district boundaries established under Section 17 of said By-Laws with respect to a certain portion of the existing Trunk Highway "A" and to establish same as a Manufacturing District with respect to the following area:

Beginning at a point on the westerly side of Neponset Street said point being S 63-56-43 W and distant 50 feet from a stone bound at the intersection of the westerly line of the State Highway with the westerly line of Neponset Street and runs thence S 63-56-43 W, 100 feet, thence northwesterly by a curve of 2310 foot radius a distance of 236 feet, thence S 27-03-17 E, 215 feet to the point of beginning as shown on plan on file with the Town Clerk.

Voted: To so amend.

ARTICLE 4. To see what sum of money the Town will vote to transfer from Surplus Revenue and appropriate for the purpose of providing special compensation adjustment for the balance of the year 1952, commencing September 4, 1952, for all full time officers and employees of the town except school teachers.

Voted: That the sum of $11,500.00 be transferred from Surplus Revenue and appropriated for the purpose of providing special compensation adjustment for the balance of the year 1952, commencing September 4, 1952, for all full time officers and employees of the town except school teachers, to be paid on the following basis: $2.00 per week to each such officer and employee, single or married and an additional $1.00 per week for each dependent of such officer or employee, but not more than $3.00 per week for such dependents regardless of number. A husband or wife shall not be considered dependent. Said payments shall be made monthly and dependency shall be determined in accordance with the provisions of the Internal Revenue Act.

ARTICLE 5. To see if the Town will vote to extend the definition of laborers, workmen and mechanics as used in Sections 68 to 75 inclu-

sive of Chapter 152 of the General Laws to include all employees of the Town other than members of the Police or Fire Force, or take any action in the matter.

Voted: That the term laborers, workmen, and mechanics, as used in Section 68 to 75 inclusive of Chapter 152 of the General Laws which include all employees of the Town other than members of the Police or Fire Force, and more specifically without limiting the generality of the foregoing, the following group of employees:

Department of Town Clerk and Accountant
Department of General Manager
Department of Treasurer and Collector of Taxes
Department of Assessors
Department of Engineers
Department of Election and Registration
Department of Municipal Building
Department of Civilian Defense
Department of Health
Department of Public Works
Department of Public Welfare
Department of Schools
Department of Playgrounds
Department of Morrill Memorial Library
Department of Municipal Light
Department of Cemetery

ARTICLE 6. To see what sum of money the Town will vote to transfer from Surplus Revenue and appropriate to meet overdrafts and unpaid bills incurred prior to December 31, 1951.

Voted: By transfer from Surplus Revenue the sum of $112.33.

ARTICLE 7. To see if the Town will vote to authorize the Selectmen to grant by appropriate instrument, for such consideration and on such terms and conditions they may determine, to Algonquin Gas Transmission Company, a right of way and easement for the purpose of laying, constructing, maintaining, operating, alternating, replacing, repairing and removing a pipeline or pipelines with valves, tieovers and other appurtentant facilities for the transmission of natural gas and all by products thereof through and under certain parcels of land of the Town of Norwood described as follows:

1. Parcel shown on plan by Ford Bacon & Davis, Inc. Engineers, dated March 19, 1952, numbered L-1221EE, being Massachusetts Line List parcel I-1-57, also shown on plan by Ford Bacon and Davis, Inc., Engineers, dated July 29, 1952 numbered L-1938.

2. Parcels shown on plan by Ford Bacon & Davis, Inc., Engineers, dated March 3, 1952, numbered L 1230-EE, being Massachusetts Line List parcels I-1-59, I-1-61, I-1-63 and I-5-1.

3. Parcel shown on plan by Ford Bacon & Davis, Inc., Engineers,

dated April 18, 1952, numbered L-1604EE, being Massachusetts Line List Parcel 1-5-4.

4. Parcel shown on plan by Ford Bacon & Davis, Inc., Engineers, dated July 24, 1952, numbered L-2329E, being Massachusetts Line List parcel 1-5-12A.

5. Parcel shown on plan by Ford Bacon & Davis, Inc. Engineers, dated July 23, 1952, numbered L-2279EE, being Massachusetts Line List parcel 1-5-15.

6. Parcel shown on plan by Ford Bacon & Davis, Inc., Engineers, dated July 23, 1952, numbered L-2279EE, being Massachusetts Line List parcel 1-5-17.

Voted: To so authorize the Selectmen.

ARTICLE 8. To see what sum of money the Town will vote to transfer from Surplus Revenue and appropriate to meet the further expense from Police Salaries.

Voted: By transfer from Surplus Revenue, the sum of $1,600.00 to meet the further expense of Police Department Salaries, and by transfer from Surplus Revenue, the sum of $2,000.00 to meet the further expense of Police Department Salaries, Special.

ARTICLE 9. To see what sum of money the Town will vote to transfer from Surplus Revenue and appropriate to meet the further expense of Sick Leave for Public Works Division Employees.

Voted: By transfer from Surplus Revenue the sum of $4,000.00.

ARTICLE 10. To see what sum of money the Town will vote to transfer from Surplus Revenue and appropriate to meet the further expense of Particular Sewers.

Voted: By transfer from Surplus Revenue the sum of $7,500.00.

ARTICLE 11. To see what sum of money the Town will vote to transfer from Surplus Revenue and appropriate to meet the further expense of Water Construction.

Voted: By transfer from Surplus Revenue the sum of $7,500.00.

ARTICLE 12. To see what sum of money the Town will vote to transfer from Surplus Revenue and appropriate to meet the further expense for Public Works Incidentals.

Voted: By transfer from Surplus Revenue the sum of $6,625.00.

Voted: That this meeting be dissolved.

Attest: WALTER A. BLASENAK
Town Clerk and Accountant

The Commonwealth of Massachusetts
Town of Norwood

WARRANT FOR STATE PRIMARY

Norfolk, ss.

To either of the Constables of the Town of Norwood, Greetings:

In the name of the Commonwealth you are hereby required to notify and warn the inhabitants of said town who are qualified to vote in Primaries to meet in the State Armory on Nahatan Street,

TUESDAY, THE SIXTEENTH DAY OF SEPTEMBER, 1952
at 9:45 o'clock A. M., for the following purposes:

To bring in their votes to the Primary Officers for the Nomination of Candidates of Political Parties for the following purposes:

GOVERNOR, for this Commonwealth

LIEUTENANT GOVERNOR, for this Commonwealth

SECRETARY OF THE COMMONWEALTH, for this Commonwealth

TREASURER AND RECEIVER GENERAL, for this Commonwealth

AUDITOR OF THE COMMONWEALTH, for this Commonwealth

ATTORNEY GENERAL, for this Commonwealth

REPRESENTATIVE IN CONGRESS, for Thirteenth Congressional District

COUNCILLOR, for Second Councillor District

SENATOR, for Second Norfolk Senatorial District

TWO REPRESENTATIVES IN GENERAL COURT, for Seventh Norfolk Representative District

CLERK OF COURTS, for Norfolk County

REGISTER OF DEEDS, for Norfolk County

TWO COUNTY COMMISSIONERS, for Norfolk County

SHERIFF, for Norfolk County (To Fill Vacancy)

The polls will be open from 10:00 A. M. to 7:00 P. M.

Hereof fail not and make return of this warrant with your doings thereon at the time and place of said meeting.

Given under our hands this second day of September A. D. 1952.

WALTER J. DEMPSEY
CLEMMENT A. RILEY
CHARLES L. RICH
HARRY B. BUTTERS
Selectmen of Norwood

September 8, 1952

Norwood, Norfolk, ss.

By virtue of the within warrant I have this day posted the same as directed. Posting was completed at 6:00 P. M.

JAMES E. QUINN, *Constable*

A True Copy

Attest: WALTER A. BLASENAK
Town Clerk and Accountant

STATE PRIMARIES

The warrant calling the meeting was read by Town Clerk and Accountant, Walter A. Blasenak. The Election Officers who were notified to be present were sworn by Town Clerk and Accountant, Walter A. Blasenak. The polls were declared open for the reception of ballots at 10:00 A. M. and closed at 7:00 P. M.

The votes were canvassed and the following results announced in open meeting.

REPUBLICAN PARTY

Governor

Christian A. Herter had eight hundred fifty (850) votes.
Blanks, fifty-two (52).

Lieutenant Governor

Sumner G. Whittier had eight hundred forty-nine (849) votes.
Blanks, fifty-three (53) votes.

Secretary

Beatrice Hancock Mullaney had seven hundred ninety-nine (799) votes.
Blanks, one hundred three (103).

Treasurer

Fred J. Burrell had three hundred eight (308) votes.
Roy Charles Papalia had five hundred forty-three (543) votes.
Blanks, fifty-one (51).

Auditor

David J. Mintz had eight hundred five (805) votes.
Blanks, ninety-seven (97).

Attorney General

George Fingold had eight hundred thirty (830) votes.
Blanks, fifty-two (52).

Senator In Congress

Henry Cabot Lodge, Jr. had eight hundred fifty (850) votes.
Blanks, fifty-two (52).

Congressman

Richard B. Wigglesworth had eight hundred thirty-one (831) votes.
Blanks, seventy-one (71).

Councillor

Clayton L. Havey had three hundred eighty-nine (389) votes.
Charles J. Gabriel had four hundred twenty-three (423) votes.
Blanks, ninety (90).

Senator

Leslie B. Cutler had six hundred thirty-five (635) votes.
Leslie L. Landers had two hundred twenty-four (224) votes.
Blanks, forty-three (43).

Representatives In General Court

Charles F. Holman had seven hundred and three (703) votes.
William D. Morton, Jr. had five hundred and thirteen (513) votes.
Donald F. Atherton had four hundred and seven (407) votes.
Blanks, one hundred seventy-nine (179).
Scattering, two (2).

Clerk of Courts

Willis A. Neil had seven hundred seventy-one (771) votes
George Philip Carney had twelve (12) votes.
William C. Ellis had fifteen (15) votes.
Blanks, one hundred and four (104).

Register of Deeds

L. Thomas Shine had eight hundred and nine (809) votes.
Blanks, ninety-three (93).

County Commissioners

Russell T. Bates had seven hundred eighty-two (782) votes.
Clayton W. Nash had seven hundred fifty-seven (757) votes.
Blanks, two hundred sixty-five (265).

Sheriff

Samuel H. Wragg had eight hundred thirty-nine (839) votes.
Blanks, sixty-three (63).

DEMOCRATIC PARTY

Governor

Paul A Dever had three hundred thirty-seven (337) votes.
Blanks, one hundred forty-five (145).
Scattering, two (2).

Lieutenant Governor

Charles F. Jeff Sullivan had one hundred ninety-one (191) votes.
Thomas B. Brennan had nineteen (19) votes.
Edward C. Carroll had thirty-eight (38) votes.
Thomas J. Kurey had sixteen votes (16) votes.

C. Gerald Lucey had one hundred eighteen (118) votes.
Joseph L. Murphy had fifty-two (52) votes.
Blanks, forty-nine (49).

Secretary

Edward J. Cronin had three hundred seventy-one (371) votes
Blanks, one hundred and twelve (112).

Treasurer

William R. Conley had twenty-five (25) votes.
Cornelius P. Cronin had fifty (50) votes.
James E. V. Donelan had sixty (60) votes.
Foster Furcolo had one hundred fifty-seven (157) votes.
John F. Kennedy had one hundred thirty (130) votes.
Jeremiah F. Murphy, Jr. had eight (8) votes.
Alexander Francis Sullivan had fourteen (14) votes.
Blanks, thirty-nine (39).

Auditor

Thomas J. Buckley had three hundred ninety-six (396) votes.
Blanks, eighty-seven (87).

Attorney General

Francis E. Kelley had one hundred ninety-nine (199) votes.
Robert T. Capeless had seventy-two (72) votes.
George Leary had seventy-five (75) votes.
John V. Moran had one hundred seven (107) votes.
William E. Ellis had one (1) vote.
Blanks, twenty-nine (29).

Senator In Congress

John F. Kennedy had four hundred nineteen (419) votes.
Blanks, sixty-four (64).

Congressman

Leo V. Concannon had one hundred twenty-six (126) votes.
David J. Crowley had two hundred four (204) votes.
Thomas F. Gallagher had sixty-three (63) votes.
Scattering, one (1).
Blanks, eighty-nine (89).

Councillor

Charles J. McGrath had two hundred fifty (250) votes.
David W. Noonan had one hundred twenty (120) votes.
Balnks, one hundred thirteen (113).

Senator

Roger S. Phillips had forty-nine (49) votes.
Harry B. Butters had one (1) vote.
George Philip Carney had six (6) votes.
Arthur Conley had one (1) vote.

Scattering, one (1).
Blanks, four hundred twenty-five (425).

Representatives In General Court

Harry B. Butters had one (1) vote.
George Philip Carney had twelve (12) votes.
Roger H. MacKinnon had ten (10) votes.
Scattering, six (6).
Blanks, nine hundred thirty-seven (937).

Clerk of Courts

William C. Ellis had eighty-eight (88) votes.
George Philip Carney had sixty-three (63) votes.
John P. Mulvehill had thirty (30) votes.
Harry B. Butters had one (1) vote.
Blanks, three hundred one (301).

Register of Deeds

Harry B. Butters had one (1) vote.
Edward Butters had two (2) votes.
George Philip Carney had four (4) votes.
Scattering, three (3).
Blanks, four hundred seventy-three (473).

County Commissioners

George E. Brophy had two hundred fifty-one (251) votes.
Thomas J. Collins had two hundred fifty-five (255) votes.
Blanks, four hundred sixty (460).

Sheriff

George Philip Carney had three (3) votes.
Frederick O. Wilber had three (3) votes.
Scattering, four hundred seventy-two (472).

Attest: WALTER A. BLASENAK
Town Clerk and Accountant

The Commonwealth of Massachusetts

WARRANT FOR STATE ELECTION

TOWN OF NORWOOD

Norfolk, ss.

To either of the Constables of the Town of Norwood in said County, Greetings:

In the name of the Commonwealth of Massachusetts you are hereby required to notify and warn the inhabitants of the Town of Norwood qualified to vote in elections and town affairs, to assemble in the State Armory on Nahatan Street, Norwood, on Tuesday, the fourth day of November, A. D. 1952, at 5:45 o'clock in the forenoon, then and there to give in their votes for: Electors of President and Vice President of the United States; Governor; Lieutenant Governor; Secretary; Treasurer; Auditor; Attorney General; Senator in Congress; Representative in Congress, Thirteenth District; Councillor, Second District; Senator, Second Norfolk District; Two Representatives in General Court, Seventh Norfolk District; Clerk of Courts for Norfolk County; Register of Deeds for Norfolk County; Two County Commissioners for Norfolk County; Sheriff for Norfolk County (To Fill Vacancy); and to vote on the following question.

QUESTION NO. 1

A. Shall licenses be granted in this city (or town) for the sale therein of all alcoholic beverages (whiskey, rum, gin, malt beverages, wines and all other alcoholic beverages)?

YES	
NO	

B. Shall licenses be granted in this city (or town) for the sale therein of wines and malt beverages (wines and beer, ale and all other malt beverages)?

YES	
NO	

C. Shall licenses be granted in this city (or town) for the sale therein of all alcoholic beverages in packages, so called, not to be drunk on the premises?

YES	
NO	

The polls shall be opened at 6:00 o'clock in the forenoon and shall be kept open until 8:00 o'clock in the afternoon when they shall be closed.

And you are directed to serve this warrant by posting attested

copies thereof in ten public places in this town seven days at least before the time and day of said meeting. Hereof fail not and make due return of this warrant with your doings thereon to the Selectmen on or before the day and time of said meeting.

Given under our hands at Norwood this twenty-first day of October, A. D. 1952.

CLEMENT A. RILEY
HARRY B. BUTTERS
CHARLES L. RICH
Selectmen of Norwood

Norwood, Norfolk, ss.

October 27, 1952

By virtue of the within warrant I have this day posted the same as directed. Posting was completed at 10:00 A. M.

JAMES E. QUINN, *Constable*

A True Copy

Attest: WALTER A. BLASENAK
Town Clerk and Accountant

STATE ELECTION
November 4, 1952

The warrant calling the meeting was read by Town Clerk and Accountant, Walter A. Blasenak. The Election Officers who were notified to be present were sworn by Town Clerk and Accountant, Walter A. Blasenak. The presiding election officer, Clement A. Riley, declared the polls open for the reception of ballots at 6:00 o'clock in the forenoon. The polls were declared closed at eight o'clock in the afternoon.

The votes were canvassed and the following result announced in open meeting.

President and Vice President

Eisenhower and Nixon had forty-nine hundred eighty-five (4,985) votes
Hallinen and Bass had sixteen (16) votes
Hamblen and Holtwick had five (5) votes
Hass and Emery had two (2) votes
Stevenson and Sparkman had forty-five hundred and twenty-two (4,522) votes
Blanks, one hundred fifty-four (154)

Governor

Paul A. Dever had fifty-two hundred and twenty-four (5,224) votes
Christian A. Herter had forty-one hundred and seventy-two (4,172) votes
Lawrence Gilfedder had fifteen (15) votes
Florence H. Luscomb had twenty-five (25) votes

Guy S. Williams had seventeen (17) votes
Blanks, two hundred and thirty-one (231)

Lieutenant Governor

Charles F. Jeff Sullivan had forty-nine hundred and thirty-one (4,931) votes
Sumner G. Whittier had forty-three hundred and seventy-eight (4,378) votes
William A. Ferry had twenty-three (23) votes
Francis A. Votano had thirty-five (35) votes
Blanks, three hundred and seventeen (317)

Secretary

Edward J. Cronin had fifty-one hundred and seventy-one (5,171) votes
Beatrice Hancock Mullaney had forty hundred and twenty-eight (4,028) votes
Alice M. Ferry had forty (40) votes
Fred M. Ingersoll had thirty-one (31) votes
Blanks, four hundred and fourteen (414)

Treasurer

Foster Furcolo had fifty hundred and sixty (5,060) votes
Roy Charles Papalia had forty-one hundred and eighteen (4,118) votes
Henning A. Blomen had twenty-six (26) votes
Harold J. Ireland had thirty-three (33) votes
Blanks, four hundred and forty-seven (447)

Auditor

Thomas J. Buckley had fifty-four hundred and sixty (5,460) votes
David J. Mintz had thirty-seven hundred and thirty-seven (3,737) votes
Anthony Martin had thirty (30) votes
Robert A. Simmons had eighteen (18) votes
Blanks, four hundred and thirty-nine (439)

Attorney General

Francis E. Kelly had thirty-nine hundred and sixty-seven (3,967) votes
George Fingold had fifty-one hundred and eighty-six (5,186) votes
Arthur W. Blomen had thirty-one (31) votes
Howard B. Rand had twenty-one (21) votes
Blanks, four hundred and seventy-nine (479)

Senator in Congress

Henry Cabot Lodge, Jr. had forty hundred and thirty-eight (4,038) votes
John F. Kennedy had fifty-four hundred and twenty-six (5,426) votes
Thelma Ingersoll had fourteen (14) votes
Mark R. Shaw had seven (7) votes
Blanks, one hundred and ninety-nine (199)

Congressman, 13th District

Richard B. Wigglesworth had forty-nine hundred and twenty-five (4,925) votes
David J. Crowley had forty-four hundred and twenty-eight (4,428) votes
Blanks, three hundred and thirty-one (331)

Councillor

Charles J. Gabriel had forty-two hundred and fifty-two (4,252) votes
Charles J. McGrath had forty-eight hundred and twenty six (4,826) votes
Blanks, six hundred and six (606)

Senator, Second Norfolk District

Leslie B. Cutler had forty-two hundred and twenty-six 4,226) votes
Robert S. Phillips had forty-nine hundred and eighty (4,980) votes
Blanks, four hundred and seventy-eight (478)

Representative in General Court, 7th Norfolk District

Charles F. Holman had seventy-three hundred and fifty six (7,356) votes
William D. Morton, Jr. had fifty-one hundred and twenty-eight (5,128) votes
Scattering, one (1)
Blanks, sixty-eight hundred and eighty-three (6,883)

Clerk of Courts, Norfolk County

George Philip Carney had forty-eight hundred and eighty-seven (4,887) votes
Willis A. Neal had forty-one hundred and thirty-four (4,134) votes
Blanks, six hundred and sixty-three (663)

Register of Deads, Norfolk County

L. Thomas Shine had seventy hundred and seventy-four (7,074) votes
Scattering, one (1)
Blanks, twenty-six hundred and nine (2,609)

County Commissioners, Norfolk County

Russell T. Bates had forty hundred and ninety-two (4,092) votes
Clayton W. Nash had thirty-seven hundred and thirty (3,730) votes
George E. Brophy had forty-one hundred and seventy-seven (4,177) votes
Thomas J. Collins had foty-three hundred and ninety-three (4,193) votes
Blanks, twenty-nine hundred and seventy-six (2,976)

Sheriff

Samuel H. Wragg had forty-six hundred and eleven (4,611) votes
John H. Brownell had forty-three hundred and eight (4,308) votes
Blanks, twenty-nine hundred and seventy-six (2,976)

Question No. 1 (Liquor Question)

A. Yes, sixty-seven hundred and fifty-six (6,756) votes
No, sixteen hundred and seventy-eight (1.678) votes
Blanks, twelve hundred and fifty (1,250)

B. Yes, sixty-six hundred and seventy-two (6,672) votes
No, fifteen hundred and nineteen (1,519) votes
Blanks, fourteen hundred and ninety-three (1,493)

C. Yes, seventy-one hundred and fifty-five (7,155) votes
No, eleven hundred and eighty-eight (1,188) votes
Blanks, thirteen hundred and forty-one (1,341)

Attest: WALTER A. BLASENAK
Town Clerk and Accountant

SPECIAL TOWN MEETING
December 11, 1952

On a warrant duly issued by the Selectmen under the date of November 18, 1952, and signed by Clement A. Riley, Charles L. Rich, Walter J. Dempsey, and Harry B. Butters, Selectmen of Norwood, the meeting was called to order by the Moderator, Francis C. Foley. The proper service of this warrant was duly attested by James E. Quinn, Constable of Norwood.

All the requirements of the statutes and by-laws relating to elections and town meetings were complied with. The warrant calling the meeting was read by Town Clerk and Accountant, Walter A. Blasenak. The articles contained in the warrant, and action thereunder being as follows:

ARTICLE 1. To see if the Town will vote to establish a Planning Board under the provisions of General Laws, Chapter 41, Section 81A, determine the number of members of such board, and provide that the members of the present Planning Board shall serve as members of the Planning Board under said Section 81A until the next annual town meeting.

Voted: That a Planning Board be and hereby is established under the provisions of General Laws, Chapter 41, Section 81A, as amended; that said board shall consist of five members, and be it further voted that the members of the Planning Board now in office shall serve as members of the Planning Board under said Section 81A of Chapter 41 until the next annual town meeting.

ARTICLE 2. To see if the Town will vote to adopt the following by-law: A Board of Appeals shall be established under the provisions of General Laws, Chapter 41, Section 81R. Said Board shall consist of three members who shall be appointed by the Selectmen for terms of one year, two years, and three years respectively. Thereafter one member shall be appointed annually to serve for three years. The Selectmen may, in like manner, appoint three associate members of the Board of Appeals.

Voted: To so adopt.

ARTICLE 3. To see if the Town will vote to amend the existing Zoning By-Law by altering the district boundaries established under Section 17 of said By-Laws with respect to a certain portion of the existing General Residence District and to establish same as a Manufacturing District with respect to the following area:

Beginning at a point in the northerly line of Union Street, said point being southwesterly from and distant 82 feet from a curve connecting the westerly line of the State Highway with the northerly line of Union Street and runs thence southwesterly by a curve of 1200 foot radius a distance of 41.90 feet, thence N 30-23-50 W, 209.28 feet, thence N 29-48-30 W, 195.09 feet, thence N 30-47-00 W, 243.93 feet, thence N 29-47-50 W, 141.30 feet, thence N 28-24-30 W, 105.77 feet, thence S 68-39-50 W, 209.54

feet, thence S 68-47-18 W, 141.98 feet, thence northwesterly by the center line of Traphole Brook and the Norwood-Walpole Town Line at a distance of 106.84 feet, thence N 19-24-24 E, 227.64 feet, thence N 20-11-05 E, 274.95 feet, thence N 19-58-35 E, 167.50 feet, thence N 79-05-35 E, 429.25 feet, thence N 2° 50′ W, 419.50 feet, thence N 23-13-52 W, 250.15 feet, thence N 58-51-38 E, 728.73 feet to Sumner Street, thence S 35-32-25 E, 338.55 feet, thence S 17-56-25 E, 24.90 feet thence S 08-09-45 E, 25 feet, thence S 85-37-37 E, 40.92 feet, thence S 59-58-23 E, 77.62 feet, thence S 62-02-18 E, 20.90 feet, thence S 15-27-10 W, 2220 feet to the point of beginning, by withdrawing the area from General Residence and establishing the same as Manufacturing, as shown on plan on file with the Town Clerk.

Voted: To so amend.

ARTICLE 4. To see if the Town will vote to amend the existing Zoning ByLaw by altering the district boundaries established under Section 17 of said By-Laws with respect to a certain portion of the existing Trunk Highway "A" and to establish same as Trunk Highway "B" with respect to the following area:

Beginning at the end of the curve connecting the westerly line of the State Highway with the northerly line of Union Street and runs thence N 15-27-01 E, 2,017.94 feet, thence N 64-29-21 W, 99.66 feet, thence N 62-02-18 W, 50.84 feet, thence S 15-27-10 W, 2220 feet to Union Street, thence southeasterly by a curve of 1200 foot radius, a distance of 82 feet, thence easterly and northeasterly by a curve of 86.43 foot radius a distance of 120.65 feet to the point of beginning, by withdrawing the area from Trunk Highway "A" and establishing the same as Trunk Highway "B", as shown on plan on file with the Town Clerk.

Voted: To so amend.

ARTICLE 5. To see if the Town will vote to amend the existing Zoning By-Law by altering the district boundaries established under Section 17 of said By-Laws with respect to a certain portion of the existing General Residence and to establish same as Manufacturing District with respect to the following area:

Beginning at a point in the northerly line of East Cross Street, said point being westerly by a curve of 825.00 foot radius a distance of 150.65 feet from the westerly line of the Boston & Providence Turnpike; thence running westerly by a curve of a radius of 825.00 feet, a distance of 18.10 feet, thence running westerly, northerly and northeasterly by a curve of a radius of 50 feet, a distance of 80.44 feet, thence running N 28-00-40 E by the easterly line of West Border Road a distance of 62.48 feet; thence running northerly by a curve of a radius of 520.00 feet a distance of 324.99 feet; thence running northerly by a curve of a radius of 703.47 feet a distance of 5.13 feet; thence running N 48-04-51 E a distance of 42.30 feet; thence running N 48-51-51 E a distance of 77.62 feet, thence running S 29-08-01 E a distance of 100.08 feet; thence running S 39-53-01 E a distance of 8.93 feet; thence running southwesterly by

a curve of a radius of 2810 feet a distance of 456.99 feet, thence running S 28-00-40 a distance of 20.15 feet to the point of beginning, by withdrawing the area from General Residence and establishing the same as Manufacturing, as shown on plan on file with the Town Clerk.

Voted: To so amend.

ARTICLE 6. To see if the Town will vote to amend the existing Zoning By-Law by altering the district boundaries established under Section 17 of said By-Laws with respect to a certain portion of the existing Trunk Highway "B" and to establish same as a Manufacturing District with respect to the following area:

Beginning at a point in the northerly line of East Cross Street said point being 51 feet northwesterly from the intersection of the northerly line of East Cross Street with the westerly line of the Boston-Providence Turnpike and runs thence northwesterly by a curve of 825 foot radius a distance of 99.65 feet, thence N 28-00-40 E a distance of 20.15 feet; thence northeasterly by a curve of 2810 foot radius a distance of 456.99 feet; thence S 39-53-01 E a distance of 117.15 feet; thence southwesterly by a line parallel to and 50 feet westerly from the westerly line of the Boston & Providence Turnpike along a radius of 2910 feet a distance of 413 feet; thence S 28-00-40 W a distance of 24 feet to the point of beginning by withdrawing the area from Trunk Highway "B" and establishing the same as Manufacturing, as shown on plan on file with the Town Clerk.

Voted: To so amend.

ARTICLE 7. To see if the Town will vote to accept and allow a new town way to be known as Richland Road from Dean Street to 1,150 feet southerly of Dean Street, as laid out and reported by the Board of Selectmen, or take any other action in the matter.

Voted: To so accept and allow.

ARTICLE 8. To see if the Town will vote to accept and allow a new town way to be known as Richland Road from a point 1,150 feet southerly of Dean Street and running westerly and northerly 2,115 feet, as laid out and reported by the Board of Selectmen, or take any other action in the matter.

Voted: To so accept and allow.

ARTICLE 9. To see if the Town will vote to accept and allow a new town way to be known as Tamworth Road, as laid out and reported by the Board of Selectmen, or take any other action in the matter.

Voted: To so accept and allow.

ARTICLE 10. To see if the Town will vote to accept and allow

a new town way to be known as Belnap Road, as laid out and reported by the Board of Selectmen, or take any other action in the matter.

Voted: To so accept and allow.

ARTICLE 11. To see if the Town will vote to accept and allow a new town way to be known as Prescott Road, as laid out and reported by the Board of Selectmen, or take any other action in the matter.

Voted: To so accept and allow.

ARTICLE 12. To see if the Town will vote to accept and allow a new town way to be known as Cranmore Road, as laid out and reported by the Board of Selectmen, or take any other action in the matter.

Voted: To so accept and allow.

ARTICLE 13. To see what sum of money the Town will vote to raise and appropriate to meet the further expense of Electric Light Department, purchase of Electrical Energy, said appropriation to be provided for by transfer from Surplus Revenue and or from available balances in existing appropriations for the current year.

Voted: By transfer from Surplus Revenue the sum of $17,000.00.

ARTICLE 14. To see if the Town will vote to raise and appropriate a sum of money for the purpose of acquiring by purchase or by taking by eminent domain, the following described parcel of land:

Beginning at a point in the northwesterly line of Walpole Street and running thence northwesterly 124 feet by land of Norwood Civic Association, thence southwesterly 492 feet more or less by land of Norwood Civic Association and Francis W. Willett, thence northwesterly 1234 feet more or less by land of Peter G. and Arline M. Veracka, John E. Bamber and Housing Securities Corporation to Nichols Street, thence northeasterly 646.69 feet by the southeasterly line of Nichols Street, thence southeasterly 1325 feet more or less by other land of Francis W. Willett, thence southwesterly 46 feet more or less by land of the estate of Frank G. Allen, thence southeasterly 160 feet more or less by land of the estate of Frank G. Allen to Walpole Street, thence southwesterly by Walpole Street, 60 feet to the point of beginning and containing about 19 acres more or less.

Said land to be used as a site for a new school; to determine whether the money shall be provided for by appropriation from available funds in the treasury or otherwise, or take any action in relation thereto.

Voted: To postpone action under Article 14 until January 29, 1953 at which time a Special Town Meeting shall be called.

ARTICLE 15. To see if the Town will vote to appoint a committee to obtain plans and estimates for a suitable school building on the site described in Article 14, said committee to report thereon at a later town meeting; to raise and appropriate a sum of money for the use of said committee; to determine whether the money shall be provided for by

appropriation from available funds in the treasury or otherwise, or take any action in relation thereto.

Voted: To postpone action under Article 15 until January 29, 1953 at which time a Special Town Meeting shall be called.

ARTICLE 16. To see if the Town will vote to appropriate from the Theft Loss Reimbursement the following sums of money and to pay them to the persons listed below as reimbursement for loss of personal property sustained by them as a result of the theft at the Senior High School, which property was covered in the blanket insurance policy carried by the town.

C. A. Hayden, Custodian	**$108.65**
L. D. Lynch, Custodian	**544.35**

Voted: By appropriation from the Theft Loss Reimbursement Account.

ARTICLE 17. To see if the Town will vote to appropriate the balance remaining in the Theft Loss Reimbursement Account to the Appropriation Account, Maintenance and Repairs of School Buildings.

Voted: By transfer from the Theft Loss Reimbursment Account to the Appropriation Account, Maintenance and Repairs of School Buildings.

ARTICLE 18. To see if the Town will vote to accept and allow a new town way to be known as Jefferson Drive from Neponset Street to 355 feet westerly, as laid out and reported by the Board of Selectmen, or take any other action in the matter.

Voted: To so accept and allow.

ARTICLE 19. To see if the Town will vote to accept and allow a new town way, which is an extension of the present Hill Street from Roosevelt Avenue to Washington Street 1700 feet to be known as Hill Street, as laid out and reported by the Board of Selectmen, or take any other action in the matter.

Voted: To so accept and allow.

ARTICLE 20. To see if the Town will vote to accept and allow a new town way, which is an extension of the present Roosevelt Avenue from the 1914 layout to Hill Street 552 feet to be known as Roosevelt Avenue, as laid out and reported by the Board of Selectmen, or take any other action in the matter.

Voted: To so accept and allow.

ARTICLE 21. To see if the Town will vote to accept and allow a new town way, which is an extension of the present Mountain Avenue from the end of 1931 layout to Roosevelt Avenue 225 feet to be known as Mountain Avenue, as laid out and reported by the Board of Selectmen, or take any other action in the matter.

Voted: That this meeting be dissolved.

Attest: WALTER A. BLASENAK
Town Clerk and Accountant

VITAL STATISTICS

BIRTHS REPORTED IN THE TOWN OF NORWOOD—1952

Date	Name of Child	Name of Parents
January		
1	Margaret Ann Concannon	Timothy and Ellen M.
1	Denise Hartig	Chester W. and Dorothy T.
1	Christine Patricia King	Edward J. and Dorothy A.
1	Leigh Patricia Sanderson	Russell M. and Mary M.
2	Christine Forbes Authelet	Harry B. and Viola L.
2	Nelson Paul Boudreau	James R. and Margaret A.
2	Carol Ann Hughes	Donald L. and Nancy
2	David Arnold Hurder	Alden L. and Winifred L.
2	Timothy Paul McNamara	Francis and Mildred A.
2	James Denis O'Toole	Thomas S. and Dorothy M.
3	Helen Christine Eysie	George M. and Helen E.
3	Mark Ronayne	Maurice E., Jr. and Eleanor T.
3	Claire Elizabeth Spillane	Bernard F. and Anne R.
4	Michael Joseph Dockray	Edward W. and Louise B.
4	Jerome Ginley Kroll	Walter N. and Frances C.
4	Thomas Robert Sawyer, Jr.	Thomas R. and Camella G.
5	Charles Edward Crean	Robert V. and Marie A.
5	David Louis Famiglietti	Louis E. and Irene B.
5	Ona Lenette Jones (T)	Richard W. and Ona G.
5	Christine Griffin Jones (T)	Richard W. and Ona G.
5	Dennis Lawrence McLean	Patrick J. and Muriel F.
5	Sharry Ruth Woodward	Philip A. and Charlotte
6	Richard James Bremilst	Robert L. and Mary
6	Stephen Paul Fricka	Frederick H. and Amelia M.
6	David Chester Kettell	Chester M. and Priscilla L.
6	Pamela Jean LaCivita	Charles P. and Edna M.
6	Gayle Ann Regele	John W. and Ruth
6	Marcia Ellen White	Justin H. and June C.
7	Anne Marie Dunne	Francis J. and Jean M.
7	Maureen Margaret O'Toole	John J. and Mary E.
7	Mary Lenora Songin	Walter H. and Claire M.
8	Patrica Ann Albee	Darrell F. and Margaret E.
8	Anne Louise Alexandrowicz (T)	John E. and Alice
8	Jean Marie Alexandrowicz (T)	John E. and Alice
8	Barbara Jansen	Alfred W. and Magdalen
8	Donald Francis Lilienthal	Lester F. and Blanche F.
8	Daniel Charles McKay	Charles J. and Amy E.
8	Gary Charles Oakes	Ernest W. and Charlotte E.
8	John Lawrence Winston	Lawrence J. and Mary J.
9	Richard Alan Goodwin	Thomas A. and Barbara J.
9	Kenneth Brian Haggerty	Roger D. and Eleanor R.
10	William Frederick Beltis, Junior	William F. and Lorraine G.

Date	Name of Child	Name of Parents
January		
10	——— Greene	Homer F. and Phyllis M.
10	Susan Eileen Holman (T)	Robert C. and Rita K.
10	Sally Louise Holman (T)	Robert C. and Rita K.
10	Carl Roger Miller	Bruce W. and Grace R.
10	Dianne Joan Ruest	Robert B. and Joyce E.
11	Norman Roy Brown	LeRoy N. and Mary A.
11	Donna Marie Hayes	William F. and Dorothy L.
11	Mark O'Connell	Wilfred E. and Lillian C.
11	Denise Louise Turco	Fred P. and Chrysella
11	Michael Dennis White	Thomas M. and Sally
12	Richard Edward Henri	David J. and Catherine I.
12	Mary Anne Mauritz	Francis and Virginia M.
12	Marlene Muse	John H. and Marie M.
14	Paul Vincent LeBlanc	Lionel S. and Mary E.
14	Karen Lee Smith	Leroy H. and Natalie L.
14	Susan Linnea Wheaton	Dexter S. and Elsie L.
15	Maria Capone	Pelligreno and Elvera J.
15	Neil Ralph Carlson	Roy W. and Priscilla E.
15	Kathleen Griffin	John F. and Anna M.
15	David Allan Pyne	Everett W. and Marjorie I.
16	Beverly Ann Ferioli	Harold J. and Helen M.
16	Edwin Victor Jankowski, Jr.	Edwin V. and Elizabeth A.
17	Janet Marie Alexander	William B. and Lucille M.
17	Faith Ellen George	John I. and Dorothy H.
17	Leah Gilbert	Joseph E., Jr. and Joan M.
17	Jerold Victor Waseleski	Joseph W. and Hazel R.
18	Theodore Edmund Gavin	Theodore E. and Helen
18	Sheila Ann Walker	Jesse O. and Evelyn W.
18	Deborah duMont Sabelli	Anthony J. and Gloria
19	Linda Fuller	David H. and Dorothy B.
19	Richard Victor Glencross	Richard and Helen
19	Jeanne Harding	Roy O. and Ruth T.
19	Carol Ann Hejduk	Ernest F. and Eliza H.
19	Michael Lawrence Kinsman	Lawrence E. and Olga F.
19	Andrew James Malacaria, Jr.	Andrew J. and Emily M.
19	Richard Christian Niethold	Frederick C. and Camilla J.
19	Alan Richard Willis	Robert L. and Doris E.
20	Joseph Thomas Bellany	Dominic J. and Betty
20	Paul Joseph DiCicco	Vito M. and Mary C.
20	Debra Frances Yelapi	Anthony J. and Audrey E.
21	Michael Garrett Brackett	Roy and Janet H.
21	Edward Daniel McDavitt	Lawrence W. and Eleanor M.
21	Kathleen Mary Moses	Robert E. and Barbara A.
22	Marie Elizabeth Brackett	William A. and Agnes M.
22	Joan Marie Heath	Norman E., Jr. and Esther M.
22	Ethan Francis Kenney	George W. and Olive C.
22	Robert Edward Mozer, Jr.	Robert E. and Lillian R.

Date	Name of Child	Name of Parents
January		
22	Julie Ellen Olson	Eric and Florence V.
22	Michael Francis Renaldi	Enrico A. and Mary A.
22	James Michael Teague	Richard W. and Mary A.
22	Catherine Wilkie	Robert L. and N. Catherine
22	Barry Wayne Ellis	Fred J., Jr. and Isabelle M.
23	Judith Louise Famolle	John M. and Audrey M.
23	Jacqueline Doris Gere	Ansel J., 2nd and Clara P.
23	Janet Louise Russell	Calvin E. and Freda E.
24	Diane Therese Buccilli	Joseph A. and Frances M.
24	Deborah Lou Eden	James F. and Joyce
24	Joanne Forrester	William J. and Joanna B.
24	Gerald Wilhelm Gottberg	Harold W. and Barbara
24	Pasquale Antoio Roscia	Anthony P. and Geraldine M.
25	John Edmund Gonsalves	John E. and Mary L.
25	Cynthia Leigh Hemmer	Raymond and Elizabeth A.
25	Paul Francis Millin	Thomas J. and Claire F.
25	Monica Putney	Joseph F. and Marguerite E.
25	Cynthia Elina Yeaton	Oliver E. and Laura
26	Eric Harvey Glestetter	Arthur and Virginia E.
26	Geoffry Curtis Glover	Jackson W. and Rita M.
27	Julia Marie Butters	William F. and Phyllis P.
27	Brenda Lee Galvin	William F. and Therese L.
27	Mark Allen Hogg	Herbert J. and Laila L.
27	Janet Ann McDonough	Bernard P. and Catherine A.
28	Thomas Robert Deeb	Fred and Lucille
29	William Francis Sweeney, Jr.	William F. and Catherine M.
30	Karin Elizabeth Bates	Richard E. and Priscilla J.
30	Mary-Ellen Burns	Thomas P. and Eleanor C.
30	Nancy Lee Call	Francis M. and Marion M.
30	David Wayne Clark	Philip T. and Mary L.
30	Barbara Anne St. John	David V. and Barbara J.
31	Mark Flaherty	John A. and Rita E.
31	Francis James Marchand, Jr.	Francis J. and Rose M.
31	Bonnie Lee Smith	James G. and Laura M.
February		
1	Ann Marie Fahey	Francis I and Catherine L.
1	Richard Joseph Laffey	Ernest and Eleanor
2	Paul Donald Arvidson	Eldon C. and Agnes M.
2	David Edward Brann	John E. and Helen M.
2	Glenn Thomas Conrad	Ralph S. and Mildred W.
2	Clara Marie Peshin	John V. and Mary E.
2	Nancy Ann Silvestri	Albert L. and Mary E.
3	Sonja Lee Aldrich	Leon R. and Elvera D.
3	Judith Edna Greeley	Walter W., Jr. and Marjorie L.
3	Donald William Holmes	George H. and Eleanor M.
3	Michael Larson	Karl H. and Barbara A.

Date	Name of Child	Name of Parents
February		
3	Walter Everett Petersen	Karl H. and Louise J.
3	Suzanne Eileen Thrasher	Leslie L. and Jeannette M.
4	John Abel Humphreys, III	John A., II and Murdella J.
4	William John Kairis, Jr.	William J. and Dorothy L.
4	Deborah Louise Straub	Francis D. and Catherine
5	Kathleen Geraghty	John L., Jr. and Mary M.
5	Ronald Anthony Marzuolo	John J. and Carol
6	Robert Richard Anderson	Robert A. and Anne L.
6	Carlene Lou Kingsford	Carleton L., Jr. and Frances
6	Donald Matthew Makie	Matthew E. and Isabel J.
6	Domenic Michael Padula	Dominic M. and Lucy E.
6	Frederick John Rogers	Edward J. and Corrine
6	Janet Ann Williams	Jack D. and Janet M.
7	Gary William Bamber	Eugene W. and Arlene D.
7	Kathleen Alice Flaherty	Roger and Gertrude
7	Edward Henry Letts	Edward H. and Eleanor M.
8	John William Jennings, II	John W. and Mary E.
8	Virginia Marie Meyer	Robert A. and Martha G.
9	Deborah Jean DeCoste	Robert and Phyllis S.
9	John W. Joseph Egan	John W. and Anita L.
9	Paul Christopher Gillis (T)	Everett F. and Shirley
9	Elizabeth Mary Gillis (T)	Everett F. and Shirley
9	George Edward Kieth	George Jr. and Mary D.
9	Dennis Charles Lowe	Frederick E. and Evelyn F.
9	Dennis Michael O'Brien	George C. and Mary A.
10	Richard Ralph Boch, Jr.	Richard R. and Marion L.
10	Cathrine Agnes Bryant	Anthony G. and Mary A.
10	Nancy Meyer	Robert J. and Martha
10	Elizabeth Ann Seymour	Joseph H. and Jaclyn
10	Mary Elizabeth Cormier	Floyd J. and Ruth M.
11	Arnold Herbert Anderson, Jr.	Arnold H. and Elizabeth C.
11	Peter Nairne Bowditch	Hoel L. and Mary
12	Ellen Catherine Bird	Martin C. and Beatrice I.
12	Charles Edmund Jolliffe, Jr.	Charles E. and Elaine J.
12	Gary Richardson	Kenneth and Cleo N.
13	John Joseph Crowe	Thomas P. and Mary B.
13	Mary-Lou Hall	Edward F. and Marion C.
13	Michael Richard Jazz	Richard K. and Evelyn J.
13	Wayne Richard Macari	Joseph S. and Jean E.
13	Laura Gennie Nannicelli	Arcoline J. and Edith A.
13	Marilyn Anne Reynolds	Robert K. and Anna R.
14	Robert Paul Durkin	Robert J. and Lucie M.
14	Joyce Ann Walsh	Roger F. and Mary E.
15	Stanley Leon Bonham	Irving W. and Anna C.
15	James J. Clarkin	Leo J. and Rose V.
15	Bradford Warren Craig, Jr.	Bradford and Ann
16	Louise Minna Brown	Arthur J. and Louise F.

Date	Name of Child	Name of Parents
February		
16	James Arthur Roache, Jr.	James and Lillian
16	Anthony Paul Russo	Pasquale J. and Margaret E.
20	Howard James Collyer	Arthur H. Eileen E.
20	Paula Jane Giammarco	James and Teresa M.
20	David William Keough	Gerald J. and Beverly A.
20	Kathleen Mary Sullivan	James B. and Louise T.
20	Daniel Thomas Feeney, Jr.	Daniel T. and Elizabeth A.
21	Richard Edward Carolan	James and Ruth M.
21	Carl Putnam Chaplin	Daniel G. and Nancy
21	Robert Harold Ellis, Jr.	Robert H. and Barbara
21	John Francis Smolak	Benjamin and Barbara L.
21	Lois Ann Orlando	Paul J. and Florence
22	Frederick Warren Day	Winthrop D. and Margaret F.
23	Barbara Ann Henry	Burton G. and Jeanne E.
23	Robert Lee Rogers	John L. and Clara L.
24	Deborah Ann Willis	DeWitt and Anka M.
24	Patricia Gratia Cavanaugh	Kenneth W. and Mary P.
25	Denise Lee Bodine	Nils R. and Barbara M.
25	Deborah Ken Conway	Leo T. and Alma L.
25	Erik Edward Erikson	Edward E. and Phyllis J.
26	Margaret Mary Burke	George J. and Eileen M.
26	Linda Jane Murray	George L. and Gwendolyn
27	Susan Marie Bragg	Erwin R., Jr. and Regina M.
27	Rocky Samuel Chiofar, Jr.	Rocky S. and Phyllis P.
27	Jay Stephen DeNormandie	Robert and Eleanor
27	Denise Elaine Whitmarsh	Elliot H., Jr. and Marion E.
28	Susan Dorothy Cisternelli	Guy J. and Evelyn R.
28	David Alan Horton	Howard M. and Priscilla B.
29	Robert Adams Cook	Arthur T. and Alice D.
29	Sheila Mary Danahy	James E. and Margaret M.
29	Dennis Richard Hayward	Percy S. and Evelyn M.
29	Bruce Stephen Russell	Walter B. and Barbara E.
March		
1	Paul Verdi Dodds	Verdi A., Jr. and Ingrid K.
1	Stillborn	
1	Peter Michael Mullen	Charles R. and Harriet E.
1	David George Peavey	George A. and Elizabeth M.
2	Cheryl Ann Benvie	Charles S. and Ruth V.
2	Kathy Anne Chapman	William A. and Ruth
2	Todd Hunter Ritchie	Joseph G. and Mary A.
2	Carl Stephen Swenson (T)	Francis and Gladys M.
2	Carin Storm Swenson (T)	Francis and Gladys M.
2	Frederick Allen Treadwell	Alfred S. and Florence L.
3	Maureen Flaherty	Francis E. and Theresa A.
3	Howard Mark Shangraw	Starr H. and Elsbeth
4	Daniel Thomas Davis	Alvin T. and Ella M.

Date	Name of Child	Name of Parents
March		
5	Jane Maynard Caton	Edward M., Jr. and Merle K.
5	Robert Charles Shay	Donald E. and Mary E.
6	Charles Bradford Kelley	Charles and Olga L.
6	Edward Stanley Picher	Stanley and Jean R.
7	Anne Marie Faulkner	William L. and Dorothy G.
7	Susan Radcliff Hiller	Edward A., Jr. and Juanita A.
7	Denise Ann Reynolds	William J. and Lorraine M.
7	Barry Simoni	Albert and Mary A.
7	Diane Westwater	Richard G. and Jacqueline A.
8	Nancy Ellen Blaisdell	Harold L. and Barbara C.
8	Stillborn	
8	Russell James Coakley	John O. and Esther
9	Donna Marie DeCosta	Frederick H. and Mary T.
9	Martin Rolf Pearson	Gustaf E. and Elinor M.
9	Ellen Louise Peyton	Eugene F. and Eleanore M.
9	Colby Lee Smith	Lee W. and Constance A.
10	Sandra Joyce Chapman	George and Joyce T.
10	Gerard Gotovich	Walter J. and Annie V.
10	Eric Alan Kristenson	Eric G. and Shirley E.
10	Kim Elizabeth Latimer	Ralph W. and Muriel W.
10	Linda Lee Ledin	Ralph G. and Lucxaine C.
10	Judith Ann Overko	Peter and Helen
10	Nancy Dianne Burtman	Earl M. and Hilda V.
11	William Joseph Gallagher	William S. and Kathryn A.
11	Robert Lee Harrison	Benjamin L. and Grace C.
11	Bernard John Moss	Bernard and Mary A.
11	Ann Phalen	George E., Jr. and Veronica J.
11	Sheila Dean Staniscia	James D. and Sheila J.
12	Geoge Stephen Nedder	George T. and Helen S.
12	Lillian Alice White	Leslie L. and Alice M.
12	Wiley James Waters, IV	Wiley J. and Jean E.
13	Nicholas Cooper	James and Nicholetta
13	Norma Ann Purpura	Joseph F. and Josephine
13	Diane Carol Gray	Peter J. and Amelia M.
14	Patricia Louise Burns	John C. and Mary L.
14	Denise Anita Desrosiers	Gerard I. and Anita A.
14	David Peter Gaigal	Peter P., Jr. and Anne P.
14	Christine Patricia Johnson	John E. and Patricia E.
14	Patricia McManus	William A. and Marie S.
14	Dennis Michael Rossetsky	Stanley and Ida
15	Edwin Frederick Bodge, Jr.	Edwin F. and Emily M.
15	Stephen Martin Costello	Thomas P. and Esther R.
15	Sally Jean Potter	Bruce S. and Allene M.
15	Angela Ann Ralli	William R. and Carolyn
15	Bruno Aldo Rondinelli	Vincent A. and Mary
16	Renie Garabedian	Reynold M. and Angeline M.
16	Paul King Gavigan	Albert and Marion L.

Date	Name of Child	Name of Parents
March		
16	Joanne Mary Hazlett	John R. and Josephine E.
16	Robert Metzger	Francis C. and Carolyn J.
16	David Arthur Roache, Jr.	David A. and Lillian E.
18	Mary Sue Abbott	Eugene P. and Lillian
18	John David Dickson	David and Margaret F.
19	Nancy Amirault	Pius J. and Mary C.
19	Cheryl Elaine Anderson	Charles F. and Velma L.
19	Stephen Abbott Jones	Charles W. and Ruth H.
19	Sheldon Lockhart Blaney	Lockhart H. and Juanita
20	Kenneth Alexander Black	Julian R. and Frances
20	Linda Marie Godden (T)	Arthur F. and Lina M.
20	Lisa Anne Godden (T)	Arthur F. and Lina M.
21	Diane Rachel Blanchard	George F. and Mary A.
21	Barbara Mary Dacey	Ralph G. and Marjorie M.
21	Pamela Maureen Dunn	Leo B. and Dorothy M.
21	Denise Foley	Paul D. and Mary A.
21	Laurie Elizabeth Johnson	Donald L. and Mary C.
21	Kathleen Ann Slauzis	Broney S. and Loretta E.
21	James Kevin Wilson	Thomas F. and Alice R.
22	Charles Joseph McKenna, Jr.	Charles J. and Carol F.
22	Judith Ann Sullivan	William F. and Ruth M.
23	Daniel Joseph Berardi	Daniel J. and Bridget L.
23	Deborah Eileen Boschen	Andew H., Jr. and Phyllis H.
23	Thomas Kirk Canning, III	Thomas K. and Alma L.
23	Donald Wright McBride	James M. and Marjorie J.
23	Mathew Platt Fox	Edward and Mary
23	——— Twohig	James J. and Frances
24	Sandra Jean Davis	Rexford W. and Ruth O.
24	Gary Wayne Leavitt	William G. and Nancy P.
25	James Robert Doyle	Joseph N. and Mabel L.
25	Joan Marie Dray	Robert J. and Elaine M.
25	Susan Anne Garnhum	Charles W. and Mary E.
25	Janet Elaine Johnson	Harold E. and Phyllis E.
25	Donald Barry Leighton	Henry W. and Jeanette T.
25	Nancy Gail Logan	Richard L. and Lucy A.
25	Ellen Mary Monahan	Andrew M. and Eleanor H.
25	Robert Harold Watson	Harold F. and Nancy L.
26	Marilyn Potter Angus	Harry M. and Barbara
26	Heather Lynne Hill	Kenneth A. and Valerie L.
26	David Wallace Kozak	Paul L. and Mary M.
27	Esther Marie Brady	Thomas E. and Elizabeth A.
27	Janet Marie Coyne	Michael F. and Grace C.
27	Edwin Deacon Holmes	Alexander E. and Lillian F.
27	Christine Denise Murphy	Alexander L. and Ann M.
27	James Henry Murphy	Henry J. and Mary H.
27	Dennis Loomis Wells	Paul J. and Bertha L.
27	Dennis Wiggin	Wilmer E. and Ellen J.

Date	Name of Child	Name of Parents
March		
27	Thomas Edgar Child, Jr.	Thomas E. and Audrey
28	Patricia Marie Cheney	William W. and Mary T.
28	Deborah Louise Farnham	George H., Jr. and Evelyn L.
28	Wayne William Thomas	William S. and Glenna M.
29	Robet Michael Green	Edward F. and Helen M.
29	John Daniel Hopkins	Thomas M. and Margaret M.
31	Lee Ellsworth Sanford	Ellsworth C. and Ruth E.
April		
1	Janet Mary Fitzgibbons	William F. and Marjorie L.
1	Janette Elizabeth Gilmore	Ashton E. and Elizabeth A.
1	Gerald Patrick Hammel	William P. and Barbara A.
1	Kendall William Wayne	Warner W. Jr., and Marion E.
1	Gregory Wyman	Lawrence P. and Louise S.
1	Richard Michael Walsh	Richard J. and Margaret
2	Carol Anne Ballantine	John D. and Marjorie F.
2	John Louis Carchedi	Peter E. and Jessie M.
2	Paul Eugene Clement	Philip H. and Elsie M.
2	John Clifford Drinkwater	Clifford and Alice F.
2	Chester Tucker Wentworth	Chester T. and Beatrice F.
3	Susan Bond	Arthur M. and Loretta
3	Diane Louise Clifford	Ward L., Jr. and Barbara A.
3	Mary Ellen Flaherty	John and Kathleen
4	Kathleen Buckley	William J. and Julia C.
4	Denise Donna Derau	Richard F. and Rita G.
4	Paul Joseph Donovan	James B. and Jeanette A.
4	Janet Lee Hobbs	Frank G. and Mary E.
4	Robert Louis Lamperti	Louis J., Jr. and Angelina J.
5	Judy Mae Cleary	John V. and Evelyn M.
5	Jeanne Marie Davis	Robert L. and Marie
5	Jonathan Mark Grover	Norman J. and Marion
5	Laurel Jean Hutchins	Kenneth G. and Sadie A.
5	Ann Marie Kelleher	Andrew F. and Mildred A.
5	Peter David Kennedy	Stephen J., Jr. and Mary V.
5	Frederick Lapham, III	Frederick, Jr. and Lorraine E.
5	Gordon Bradbury Reddick	John E. and Ruth V.
6	Sherman Gordon Layton	Frederick and Charlotte
7	Clifford John Cyr	Almon T. and Rosemarie A.
7	Donna Lee Holmes	Frederick A. and Jeannette M.
7	June Paulette Larson	Frederick N. and Helen E.
7	Stillborn	
8	Joan Mary Kelley	William and Helen P.
9	Daniel Edward Charland	Joseph P., Jr. and Claire M.
9	Judith Dwane	Charles R. and Florence K.
9	Mary Theresa Grecho	Paul P. and Mary T.
9	Mary Margaret Hinchcliffe	Lester F. and Isabelle M.
10	John Francis Halloran, Jr.	John F. and Katherine V.

Date	Name of Child	Name of Parents
April		
10	Henry Joseph McKeown, Jr.	Henry J. and Rita L.
10	Diane Elizabeth Raitto	David A. and June H.
10	Warren Morse Sprout	Gerald C. and Elizabeth B.
10	Lynne D'Orlando	Leonard and Jeanne A.
11	Zetta Florence Cluney	Henry E. and Florence M.
11	Honora Mary Dixon	John P. and Ellen A.
11	Edward Vincent Lapenus	Vincent E. and Mary A.
12	Geoffrey Kent Allan	Thomas T. and Olive G.
12	Bruce Anthony Jacklin	Harry L. and Alma M.
13	Frederic John Peters	John L. and Evelyn F.
13	Garry Thomas Wedge	Ronald A. and Helen D.
13	Gilbert Eugene Williams, Jr.	Gilbert E. and Phyllis E.
14	David Collingwood Fuller	Herbert and Arlene
14	John James Reynolds, Jr.	John J. and Gloria L.
15	Carlyn Deborah Rich	Carl A. and Betty E.
15	John Frederick Wilson	Evan A. and Clara E.
15	Kathleen Keefe	James and Catherine M.
16	Elisabeth Rosanne Bates	Peter P. and Brenda M.
16	George Joseph Hawley, Jr.	George J. and Bridie
17	Jay Evan Immonen	George J. and Sylvia
17	Eugene Francis Romanelli, Jr.	Eugene F. and Agnes J.
17	Nancy Alice Rose	Karl K. and Dorothy L.
18	Leland Richard DeGraff	Leland W. and Mabel L.
18	Bruce Edwin Hunt	Richard E. and Rita M.
18	Laurence Michael Mann	Jesse and Marion E.
19	Thomas Francis Conlon	Arthur F. and Virginia E.
19	Nancy Ann Pazareskis	Paul P. and Rachel A.
19	Russell Francis Richall	Russell W. and Marcia R.
20	Robert John Flaherty	James E. and Grace E.
20	Peter Dennis Hallisey	Joseph M. and Marguerite A.
20	Richard Allan Johnson	Bernard F. and Harriette
21	Thomas James O'Donnell	Thomas J. and Lillian J.
21	Mark Francis Kenney	John T. and Eleanor
22	Timothy Neil Carlson (T)	Frank L and Esther L.
22	Thomas Dale Carlson (T)	Frank L and Esther L.
22	Douglas Russell Holbrook	Stanley E. and Marjorie V.
22	Sandra Lee Ogden	Chris D. and Marjorie R.
22	Amideo Luciano Tomasso	Amideo J. and Marisa P.
23	Marjorie Elizabeth Aldrich	Edgar R. and Ruthe E.
23	Pamela Fay Duquette	Norman J. and Mary C.
23	George Paul Knasas	Alfred B. and Anne M.
23	Mary Ronayne	Joseph F. and Lucy A.
24	Joanne Dastoli	Albert C. and Carmela T.
25	Linda Marie Lawrie	Leonard D. and Lorraine E.
25	Thomas Wysocki	Stanley and Phyllis M.
26	Elaine Marie DeRoma	Calvin C. and Evelyn M.
26	Marilee Hope Hudson	Donald J. and Mary L.

Date	Name of Child	Name of Parents
April		
26	Patricia Rockwood	Walter C., Jr. and Mildred E.
26	David Joseph Rutter	James G. and Julia
27	Andrew David Brunell	Douglas L. and Marion L.
27	Jean Elizabeth Brunell	Mark F. and Ruth M.
27	Martin Joseph DesRoches, Jr.	Martin J. and Joyce A.
27	Marsha Lee Sullivan	William E. and Shirley P.
27	Richard James Wayshville	Charles and Barbara J.
28	Linda Anne Coleman	William S. and Barbara B.
28	Anthony Brian Kirmil	Anthony and Rita M.
28	Edward Thomas McKelvey, Jr.	Edward T. and Mary
29	Gary Wendell Bridgham	Charles H. and Jane P.
29	William Farrell	John F. and Mary E.
29	Shelia Ann Guisti	Robert E. and Shirley L.
29	Ann Marie Ippoliti	Renzo A. and Jennie P.
29	Kathleen Murray	William P. and Joyce D.
29	Donna Carol Ritcey	Robert M. and Jean C.
29	Donna Marie Waite	Clifford E. and Dolores B.
29	Susan Margaret Weir	Donald G. and Frances V.
29	Richard Carter Brown	Albert J. and Ruth A.
30	Robert Edward Busby	George R. and Lillian L.
30	Carol Ann Henderson	John R. and Ellen C.
30	Margaret Claire Lavoie	Paul D. and Eleanor A.
30	Peter Tamulionis	Edmund and Mary E.
30	Donna Lee Carr	John G. and Barbara A.
May		
1	Frederic William Hall	William I. and Frances M.
1	Linda Nancy Hallett	Joseph W. and Nancy M.
1	Linda Joyce Lacey	Charles M. and Betty L.
1	Cecilia May Tansey	James C. and Mary E.
1	Richard Irving Wolf	Irving and Elizabeth
1	Shelley Jean Adelstein	James and Harriett
2	Jo-Ann Patricia Dwyer	John L. and Barbara T.
2	Therese Bella Flanagan	Edward J. and Bella
2	Deborah Phyllis Hill	Donald A. and Paula
2	Lewis Samuel Seiden	Lewis G. and Bernice J.
3	Sandra Lee Andresen	Earl C. and Mildred
3	Susan Marie Flagg	Edwin H. and Mary E.
3	Marilyn Ann Jordan	Merrill E. and Marion F.
3	William MacKinnon	Albert E. and Margaret J.
3	William Francis Ryan	William F. and Joan M.
4	Roger Albert Mansen, Jr.	Roger A. and Jeanne W.
5	Susan Mary Grinavic	William and Sophie J.
5	Crystelle Louise Yankee	William and Idella G.
6	Daniel Anthony Green	Francis W. and Yvonne B.
6	Catherine Elizabeth Pierce	Kenneth W. and Daisy C.
6	Anthony John Stonis, Jr.	Anthony J. and Pauline M.
6	Russell Brian Alter	Simon and Bernice

Date	Name of Child	Name of Parents
May		
6	Donald Richard Chute	Donald R. and Edna M.
6	Peter Jeffery Kelly	William F. and Mary M.
6	Kathleen McGonagle	John P. and Catherine E.
7	Kevin John Hathaway	James A. and Mary A.
7	Diane Louise Hawley	Neil G., Jr. and Margaret P.
7	Linda Ann Macalone	Louis G. and Constance M.
8	Nancy Lorraine Bethel	Preston C. and Mary E.
8	Richard Robert Didick	Peter J. and Mary C.
8	Andrew Joseph Giampietro, Jr.	Andrew J. and Mary E.
9	Robert Francis Meau	Alfred V. and Cecilia A.
9	Larry James Vibert	Donat P. and Mary M.
9	Donna Ann Villani	Rocco A. and Dorothy A.
10	Linda Nancy Arnold	Vincent F. and Lily
10	Sara Anne Churchill	Thomas B. and Catherine P.
10	Priscilla Ruth Cooke	Lloyde and Ruth
10	Jean Marie DaVia	Louis and Sylvia C.
10	Susan Marie Hanson	Frank E., Jr. and Helen
10	Sheila Marie Murphy	James M. and Regina M.
11	Manuel DeAndrade (T)	Agostinho and Augostina
11	Mary Theresa DeAndrade (T)	Agostinho and Augostina
11	Vicki Jean Fox	Eston S., Jr. and Georgia A.
12	Sharon Ann Elias	George and Dolores
12	James Michael Keady	John J. and Isabelle
12	Dianne Marie Twiss	George E. and Anna M.
12	Bernard Paul Wessell	William R. and Bertha E.
12	Adlea Anne Zilfi	Sami and Helen
13	Jodelle Gay Badger	Allen D. and Mabel L.
13	Kathleen Louise Fifield	Linwood T. and Dorothy
13	John Joseph Riolo	John and Evelyn A.
13	Eric Dean Hannula	Fred W. and Janet
13	Roberta Ann Polito	Robert T. and Catherine A.
14	Stephen Joseph Davino	Fred R. and Angelina E.
14	Janice Muriel Hoefer	Paul and Muriel C.
14	Carol Ann Rowell	Richard E. and Gertrude M.
15	Kenneth William Hallett (T)	Russell S. and Eleanor A.
15	Ralph Edward Hallett (T)	Russell S. and Eleanor A.
15	John Francis Lambert	Francis J. and Lena P.
15	Paula Gleason	Adrian V. and Helen L.
16	Dennis Kelly Cashen	Ralph D. and Dorothy L.
16	Robert Dillon Fulton	Edward F. and Kathryn L.
17	Kathleen Ann Ferrante	Joseph F. and Dorothy M.
18	Thais Marie Huber	William R. and Evelyn M.
18	Nancy Mucciaccio	Henry and Virginia
19	Nancy Ella Abucevitch	Edward W. and Carolina
19	Robert William Calello	Mario and Bertha
19	Stillborn	
20	Anne Benjamin	David M. and Edith R.

Date	Name of Child	Name of Parents
May		
20	Philip Harold Brown	Elton W. and Margaret E.
20	Robert Wheeler Kirby	Patrick E. and Genevieve L.
20	Wayne Thomas Lanier	Augustus J. and Frances M.
20	David Harold Kiklund	Harold G. and Muriel E.
21	Deborah Ann Bell	Richard J. and Jane
21	Kathleen Denehy	Francis and Mary
21	Jill Diane Hanks	John W. and Constance M.
22	Deborah Jane Kauffman	Harry and Lore
22	Jeffrey Charles Levine	Alfred and Benrima
23	Mark Joseph Bowers	Martin and Catherine M.
23	Richard Denis Folan	John T. and Mary R.
23	Rosemaria Gulla	Nicholas and Antoinette
23	Robert Philip Pinette, Jr.	Robert P. and Bernice A.
24	John Lane Fuog	Paul A. and Evelyn J.
24	Edward Henry Goddard	Richard H. and Antoinette
24	John Leroy Lightbody, Jr.	John L. and Phyllis C.
24	Julie Anne Odoardi	Elijah A. and Mary F.
24	Darleene Maria Septelka	Anthony E. and Evelyn M.
24	Deborah Louise Songin	Edward F. and Joyce A.
25	Susan Ingrid Lukk	Oskar and Ingfelde
25	Lawrence Frank Snow	Frank W. and Eleanor A.
25	Christa Lynn Stuck	Earl N. and Claire L.
25	Robert Edward Thomas	Edward S. and Sadie M.
25	——— McCarthy	Robert A. and Winifred T.
26	Craig Stuart Brown	Philip A. and Ruth I.
26	Nancy Holden Chase	Richard H. and Mary M.
26	Kathleen Marie Landers	John and Catherine
26	Susan Mary Mlynarski	Edmund and Genevieve A.
26	Leigh Prescott	David L. and Helen F.
26	Charles Gordan Vienot	William and Caroline
27	Lester Ernest Darling	Lester H. and Sylvia
27	Leslie Jane Enegren	Edbury R. and Lillian J.
27	Richard Harlow Sanborn Pond	Harlow S. and Madeline B.
28	Janet Marie Cutcilffe	Richard V. and Jeanne A.
28	Bonnie Jean Haine	Carl J. and Margaret S.
28	William George O'Brien	Michael J. and Athena A.
28	Joyce Rignanese	Jimmy and Eleanor M.
28	Gail Anne Edwards	Wallace H. and Alice W.
29	Virginia Ellen Jones	Robert R. and Margaret M.
29	David Richard Lokitis	Joseph A. and Mary J.
29	Alice Clare Longabard	Fred M. and Alice M.
29	Joseph Peter Mills	Charles P. and Margaret M.
29	Cheryl Ann Eagles	Robert F. and Marion F.
29	Karen Larsen	Francis H. and Ruth
29	Pamela Ann LeFevre	Eugene E. and Martha
30	Stephan Paul Leonard	Donald M. and Phyllis A.
30	Peter McDavitt	Francis P. and Dorothy E.

Date	Name of Child	Name of Parents
June		
1	Elizabeth Ann Barrett	Robert F. and Adeline J.
1	John Frederick Olsen, 3rd	John F., Jr. and Gianina R.
1	Stillborn	
2	Grant Bradner	Mead and Margaret
2	Dagne Elizabeth Larson (T)	John and Magda
2	Heidi Sandra Larson (T)	John and Magda
3	Diane Gardner	Robert and Rachel
3	Michael Lydon	Roy T. and Anne T.
4	Donald Ray Bowcutt	Wayne and Rose
4	Stephen Michael Gaetani	George M. and Barbara J.
4	William Thomas Morganti	Dominic E. and Ora H.
4	Robert Sinclair Davis, 3rd	Robert S., Jr. and Patricia
4	Cheryl Ann Beale	Robert W. and Barbara R.
5	Wayne Lee Clough	Arnold P. and Lillian A.
5	Jacqueline June Duquette	John H. and Lucille E.
5	Stephen David Heylin	John and Eleanor T.
6	Loretta Jane Merrill	Ernest E. and Geneva E.
7	Barbara Anne Leonard	James J. and Mary B.
7	Dorothy Marie Murphy	David and Dorothy
7	Paul Bertram Sparrow	Joseph R. and Frances
8	Sharon Lynne Boyden	Walter A. and Mary E.
8	Joan Frances Gleichauf	Herbert E. and Elsie L.
8	William James Heylin	David V. and Doris F.
8	Gary Joseph Zysk	Joseph P. and June M.
9	Robert Hayes Burch	Robert and Mary-Lou
9	Joyce Marie Connolly	Bartley and Rita M.
9	Geraldine Ann Miller	Clyde E. and Janet L.
9	Joseph Donald Ober, Jr.	Joseph and Ruth A.
10	Martha Rose Ferrara	Anthony G. and Rose C.
10	John Joseph Perry, IV	John J. and Evelyn D.
10	David Allen Petrosky	Joseph and Shirley E.
10	Kathleen Marie Rivet	Joseph L. and Marilyn T.
10	Stephanie Stairs Cooke	John S. and Valien
10	Gail Allyn Schofield	Ernest R. and Doris M.
11	Martha Gene Cray	Eugene W. and Edna S.
11	Richard Carl Gustafson	Lennart C. and Arlene L.
11	Catherine Jean Healy	George J. and Estele A.
11	Karen Ann Lejman	Isadore P. and Stephanie
11	William Clement Panciocco	William C. and Jeanette
12	Judy Ann DiGiandomenico	Louis A. and Blanche E.
12	Rosemary Haddigan	Robert J. and Mary J.
12	Judith Ann Wozniak	Edward W. and Regina C.
13	Cheryl Lee Bazzy	Emil and Yvonne B.
13	Marcia Anne Flagg	Harold W. and Ethel F.
13	Patricia Anne Grover	Francis C. and Margie M.
13	Roderick Willard Urquhart	Nelson A. and Althea M.
14	Paul Stewart Binkley	Cornell and Phyllis

Date	Name of Child	Name of Parents
June		
14	Thomas John Collins	Edward P. and Ethel D.
14	Kathleen Ann O'Malley	John and Mary E.
15	Deborah Jean Kelley	Richard T. and Joan C.
15	Cynthia Ann Waters	Cornelius M. and Janice M.
16	Susan Ellen MacLachlan	Alexander A. and Elaine M.
16	Patricia Lee Sellers	Cecil and Virginia L.
16	Colleen Dalton Hurter	Donald A. and Catherine
17	——— Wilson	David E. and Helen C.
17	Kevin Edison Morse	Edward P. and Madeline A.
18	Mary Ann Hart	Raymond F. and Mary A.
18	Kimberly Garth Kennedy	Gerard F. and Priscilla W.
18	John Roach	John F. and Clare R.
18	Katherine Frances Wiggin	James H. and Mary A.
19	William Gardner Browne	John M., 2nd and Nancy E.
19	Gary John King	John W. and Priscilla
19	Roberta Madeleine Reuter (T)	Ivor G. and Madeline D.
19	Robert Herbert Reuter (T)	Ivor G. and Madeline D.
19	Linda Theresa Ricci	Louis R. and Mary
20	Janet Ellen Dietzel	Henry H. and Clara B.
21	Thomas Patrick Doherty	Edward H. and Dolorita F.
21	Christine Lee Phillips	Rocco V. and Julia E.
21	Kathryn Jonna Sallie	Clayton E. and Miriam E.
21	Leo Francis Naughton, Jr.	Leo F., Sr. and Helen R.
22	Olive Marie DiRienzo	Joseph M. and Olive B.
22	Fay Rose Donovan	James R. and Louise A.
22	George John Krick	George A. and Mary C.
22	Kathleen Mary Marchand	William W. and Madeline E.
23	Gail Elizabeth Jackman	Charles R. and Josephine P.
23	Norman Michael Lull	Norman G. and Aili S.
23	Katherine Anne Wesolowski	Stanley J. and Agnes K.
23	Stephen Joseph Rose	Robert R. and Agnes G.
24	Thomas Michael Delaney	William F. and Pauline A.
24	Donna Lee Tauber	Robert W. and Muriel F.
25	John Charles Bulman	Frank T. and Marion E.
25	Edward Dangelo	Michael W. and Ann M.
25	Dale Kevin Mayotte	Henry A. and Elvera M.
25	Anne Irene Winbourne	Edward G. and Irene M.
25	Robert Dennis Finneran	Thomas F. and Mary L.
26	Catherine Anna Cirillo	Samuel J. and Theresa B.
26	Theodore John Suba	John W. and Eleanor M.
26	Lorraine Sara Tucker	Reginald and Grace E.
27	Christina Maria Ferri	Henry J. and Gladys M.
27	Patricia Ann Kiley	Harold F. and Catherine M.
28	Paul Amerio	James A. and Dorothy E.
28	John Robert Clavery	Emerton M. and Rosemarie
28	Robert William Cotter	Robert W. and Ellen A.
29	Nancy Lee Beach	William R., Jr. and Viola D.

Date	Name of Child	Name of Parents
June		
29	Theodora Bernice Jackson	George T. and Winnie J.
29	Robert Stephen Johnson	William E. and Mabel F.
29	Mary Helen VanLaarhoven	Morris and Mary A.
30	Patrick Joseph Quatromini	Alphonse J. and Delia T.
30	Linda Ann Thomas	Anthony J. and Louise R.
July		
2	Nancy Lee Anderson	Philip S. and Helen G.
2	Nancy Lee Fowler	Orrin M. and Catherine E.
2	Paul Adolph Twiraga	Walter and Elizabeth M.
2	Glenn Richard Whittemore	William G. and Elaine A.
3	Sandra Jean Lindquist	Donald E. and Caroline E.
4	Michael David Oliver	Jeremiah D. and Mary W.
5	Barbara Lee Arsenault	Robert W. and Barbara E.
5	David Alfred Devriendt	Alfred J. and Carolyn L.
5	Linda Ann Meomartino	Nicholas J. and Edith J.
5	Robert John Stivaletta, Jr.	Robert J. and Mary J.
6	James Robert Katchpole	Hubert T. and Catherine E.
6	Susan Anne Katchpole	Francis A. and Susan V.
6	Donald Bruce McIntosh	Robert A. and Nancy H.
7	Thomas Vincent McDonald	George and Charlotte
7	Howard Barry Kaplan	Daniel and Marion
8	Patricia Ann Fitzgerald	Glenn R. and Rita
8	Robert Francis Gemba	Robert F. and Dorothy M.
8	Paul Robert Hennessey	Paul J. and Cynthia H.
8	Mark Joseph Norton	Coleman L. and Marie A.
8	Stephen Edward Phillips	Stanley S. and Elsie K.
9	Gary Francis Howard	John L. and Elizabeth
9	Kathleen Elizabeth Hunt	Charles W. and Frances
9	Irene Bernadette Lambert	Richard A. and Alice M.
10	Thomas James Hayes	Walter P. and Louise C.
10	Kathleen Marie Hicks	John J. and Barbara J.
10	Cynthia Lee Higgins	William V. and Alice A.
10	Thomas Connolly McGrath	John E., Jr. and Anna W.
10	Katherine Jane Robinson	Clarence E. and Mary J.
10	Henry Carter Shaffer	Larry E., Jr. and Carolyn L.
11	Michael Richard Turner	George R. and Wilma
11	William Gordon Wiggin	Gordon S. and Ingmarie
12	Patricia Ann Collins	George J. and Lorraine N.
12	Barbara Joan French	Robert E. and Ruth H.
12	Nina Christine Gigante	Joseph and Marianne
12	Edward Alphonzo LaPointe, Jr.	Edward A. and Marie D.
12	James William Orphan	William J. and Dorothy J.
12	Donna Marie Ruotolo	Rocco J. and Lucy
13	Sebouh Stanley Garjian, Jr.	Sebouh S. and Marjorie
13	——— Kiely	Richard and Dorothy
13	Patricia Ann Santomarco	Louis A. and Helen P.

Date	Name of Child	Name of Parents
July		
14	Richard James Fahey	James R. and Marion D.
14	Richard Allen Grover	Melvin D. and Irene M.
14	Denise Lazarovich	John F. and Ruth L.
14	George Thomas Mahoney, Jr.	George T. and Mary
14	John Leo Mitchell	John A. and Nora M.
14	Stephen Michael Terpstra	Arthur and Julia F.
15	Franklin Winslow Briggs	James T. and Kathleen M.
15	Kevin David Levya	George H., Jr. and Barbara A.
16	Kathleen Agnes Grenham	Matthew J. and Hazel E.
16	Jean Patricia Smith	Irving S. and Irene M.
16	Karla Ingrid Sweatt	Blaine, Jr. and Elsie G.
16	Susan Birmingham	Raymond F. and Anne M.
17	Susan Dempsey	Patrick J. and Mary F.
17	Stephen James Harcourt	James M. and Maureen K.
17	Lorraine Claire MacDonald	James D. and Pauline L.
17	Maureen Anne McDonald	Frederick P. and Mary E.
17	Nancy Ellen Morrison	John A. and Marion J.
17	Scott Laird Schiano	Sterling and Margery A.
17	Mary Anna Vinson	Henry and Florence A.
18	Paul Keith Amato	William J. and Ruth H.
18	Robert Laurence Connolly, Jr.	Robert L. and Patricia M.
18	Anthony Lorusso	Carmine, Jr. and Concetta M.
18	Susan Elaine Lotterhand	Frederick L. and Dorothy D.
18	Mary Judith Sansone	Leon and Anna A.
19	Roberta Idelle Cohen	Abraham and Frances D.
19	Sandra Louise Columbo	Louis J. and Elizabeth A.
19	Philip Carl Dumont	Philip and Barbara P.
19	John William Flanagan, Jr.	John W. and Marie R.
19	Jane Mara Ringuette	Edmour J. and Jean H.
20	Joseph Francis Whitty, Jr.	Joseph F. and Doris T.
20	Dorothy May Wilkinson	Bernard F. and Nellie H.
21	Beverly Jean Neault	Robet J. and Ruth A.
21	Michael Dennis Walsh	Joseph T. and Mary J.
21	Brian Scott MacQuarrie	James J. and Rita
22	Mary Josephine Adams	Joseph H. and Regina J.
22	Robert Charles Gibson, Jr.	Robert C. and Winifred C.
22	——— Hanlon	James B. and Anne
22	Helen Lapuszynski	Nikander and Anna
22	Janet Theresa McGarry	Frank T. and Genevieve E.
22	Annette Jean Obuchon	George T. and Alice D.
22	Karen Elizabeth Vacca	Nicholas A. and Margaret W.
22	Brian Warren Vaughn	Warren W. and Doris E.
22	William Ephriam Taube	Herbert S. and Esther
23	Susan Baker	Henry C., Jr. and Helen T.
23	James Edward Henry, Jr.	James E. and Joan S.
23	Mary Lynn McGildrick	Daniel J. and Martha I.
23	Glenn Russell McKeeman	Gordon B. and Phyllis M.

Date	Name of Child	Name of Parents
July		
24	Lane Barry Brown	Floyd H. and Shirley A.
24	Paul Francis DiBattista	Americo C. and Mary E.
24	Mark John Drummey	James J. and Gertrude J.
24	Donald Alexander Fraser	Arthur F. and Florence M.
24	George Walter Legaski, Jr.	George W. and Helen E.
24	David Allen Maloof	Edward D. and Adele
25	Philip Francis Black, Jr.	Philip F. and Blanche L.
25	Wayne Everett Downs	Alvah L. and Dorothy M.
25	Ruth Mildred Fanning	Frank E. and Ruth M.
25	Nancy Jane Graves	Harold R. and Dorothy A.
26	Sandra Marie Dyke	Robert J. and Marie M.
26	John Boyer Ford	Roger W. and Laquita S.
26	Carol Anne Graham	Dewitt T., Jr. and Dorothy F.
26	——— Lewis	Edward and Marion L.
26	Michael Joseph McDavitt	Albert J. and Lucille T.
26	Vivien Louise Palumbo	William and Dora
26	Karen Panciocco	Gaspare G. and Jeanne R.
27	Thomas Vincent Bernsen	James K. and Jennie M.
27	Donald Edward Geary, Jr.	Donald E. and Irene E.
27	Karen Elizabeth Kelleher	John G. and Elizabeth J.
27	Deborah Jean Lemon	Vance S. and Violet G.
27	Marcia Sweet	George E. and Vivian
28	Nancy Jill Stewart	Robert and Ruth
28	Laura Ruth Venskus	Andrew and Ruth W.
29	John Edward Correia	Charles F. and Bridget A.
29	Richard Freeman Fletcher	Jordan and Frances
29	Richard John Humsey, Jr.	Richard J. and Vivian R.
29	Janet Marie Lehan	Francis V. and Catherine T.
29	Shirley Ann Ostrom	Bertil L. and Josephine P.
29	Lorraine Dorothy Waterman	Ronald W. and Dorothy M.
30	Andrea Lee Badeau	George J. and Jacqueline E.
30	Thomas Michael McCarthy	David J. and Patricia
30	Thomas Joseph Nicholson, III	Thomas J., Jr. and Jane E.
31	John Vincent Bilotta	Vincent P. and Dorothy M.
31	Stillborn	
31	Karen Ann Franklin	Albert J., Jr. and Jean G.
31	Nancy Tully Oringer	Elmer G. and Dorothea I.
31	Karen Ann Roche	William A. and Pauline M.
31	Owen Francis Sullivan	Owen F. and Mary B.
August		
1	Elizabeth Anne Curtin	Arthur D. and Mary A.
1	Raymond Ernest Lambert, Jr.	Raymond E. and Marion Y.
1	John Myles Welby	Thomas A. and Dorothy A.
3	Christine Theresa Lussier	Raymond B. and Minerva B.
4	Dennis Edward Doe	William G. and Dorothy R.
4	Brenda Jean Guy	John D. and Helen J.

Date	Name of Child	Name of Parents
August		
4	Roy Alan Olson	Eric A. and Sonia V.
4	Stephen Philip Seabury	Gordon P. and Madeleine
4	Lynne Susan Von Schoppe	Joseph and Anna M.
5	Nancy Jean Crockett	Paul A. and Dorothy E.
5	Richard Allan Dixon	Lyle A. and Virginia M.
5	Ronald Swett Garlick	Raymond S. and Barbara A.
5	Sandra Jeanne Mogan	Francis E. and Dorothy C.
6	William Albert Batte	William A. and Virginia T.
6	Peter Joseph Chetkauskas	Longie and Florence
6	Richard Eugene Dudley	Paul A. and Lillian B.
6	Diane Dennise Eldridge	Kenneth H., Jr. and Iris A.
6	Marion Alice Vasilauskas	Edmund J. and Marie E.
7	Nancy Jean Barrett	Norman R. and Jean N.
7	Janice Carol Bell	William S. and Dorothy G.
7	Albert Herbert Bonfatti	Albert H. and Patricia A.
7	Daniel Joseph Burke	James M. and Frances A.
7	Patricia Ann Colp	George O. and Gilda M.
7	Mary Maloney	James A. and Rosamond L.
7	Richard Paul Puzas	Joseph E. and Stephanie
7	Philip George Saad	George J. and Karimi
8	Thomas Michael Flaherty	Joseph P. and Jacqueline F.
9	Carolyn Anne Masse	Rene J. and Sarah V.
9	Mark Stephen Parquette	John R. and Elizabeth R.
10	Marilyn Anne Draper	Donald P. and Edith F.
10	——— Kelleher	Daniel C. and Jennie
10	William Peter Norton, Jr.	William P. and Elizabeth A.
11	Kathleen Margaret Bryant	Ernest R. and Mary M.
11	Mary Alice McNeil	Sylvester J. and Alice A.
11	Peter Andrew Post	William S. and Martha E.
11	James Mark Sabin	Howard E. and Laverne M.
12	Richard Andrew Garrison	Richard A. and Margaret E.
12	Frank William Karshis	Peter J. and Rosemary
12	Gail Ann Soderstrom	Willard C. and Lydia J.
12	Clare Elizabeth Brannelly	Thomas J. and Margaret M.
13	Richard Alfred Breen	Alfred L. and Mary C.
13	Teri Ann Foley	John S. and Priscilla
13	Cheryl Ann Harrington	Francis H. and Charlotte
14	Mary Elizabeth Amirault	Peter A. and Margaret
14	Patricia Ann Coffey	Arthur J. and Mary E.
14	Patrica Jane Herbert	Joseph G. and Eve L.
14	Mary Frieda Richter	Albert and Ruth
15	Barbara Mary Kelleher	Edward F. and Mary T.
15	Donald Francis Pavidis	Anthony F. and Vivian
17	Jay Lauren Lewis	Kenneth E. and Marion M.
17	Amary Leland Murray	Peter A. and Mary P.
17	Carol Lee Nolin	Ernest A. and Olive F.
17	Mary Teresa O'Malley	Dara D. and Julia

Date	Name of Child	Name of Parents
August		
17	Jean Marie Onelli	Peter J. and Carolyn H.
18	John Gennaro Birtwell	John L. and Marianna
19	John Vincent Castaldi	Vincent D. and Mafalda T.
19	Ann Marie Ellis	Charles T. and Ann C.
19	Laurel Jean Manning	Francis S. and Dorothy H.
19	Eleanor Marie McCarthy	Paul F. and Eleanor G.
19	Howard Kevin McDavitt	John B. and Janet T.
19	Jolene Palleiko	Joseph F. and Phyllis M.
19	Wendy Lee Tripp	Everett R., Jr. and Gretchen A.
20	Christine Marie Kozak	George, Jr. and Helen K.
21	Pamela Marie Doucette	Charles H., Jr. and Nancy
21	Joyce Anne O'Donnell	William F. and Marie L.
21	Marilyn Joyce Warren	Clarence J. and Luella M.
22	Mary Brophy	William V. and Aurora
22	Mark Stephen Koreywo	Walter G. and Alma H.
22	Gary Alan Perkins	Larason T. and Lois
22	Richard Blaise Plasmati	Nicholas and Frances E.
23	Jeanne Ellen Dionne	Leonard J. and Ruth N.
23	Jacqueline Ann Hinchcliffe	John J. and Elizabeth
23	Bruce Stephan Manninen	Toivo L. and Alli H.
23	James Vito	Remo R. and Mabel
24	Kristin Martha Carlson	Russell A. and Constance A.
24	Richard Charles Pask	Albert J. and Patricia A.
25	William A. Campanario	Joseph and Clara
25	Annette Restaino	Louis J. and Angeline A.
25	Margaret Jane Swinnerton	George F. and Mary E.
26	Karen Lee Barrows	Henry, Jr. and Edith
26	Lorna Jean Galante	Frank G. and Jean N.
26	Christopher Michael Morrison	Michael W. and Arline K.
26	Elaine Avis Stepnowsky	Alfred and Nancy E.
27	Nancy Bishop	Donald R. and Janet
27	Robert Lewis Clark, Jr.	Robert L. and Betty A.
27	Janet Ann Gay	John W. and Helen F.
27	——— Magnason	Oscar F. and Mary
27	Jerald Paul Marshall	Lewis S. and Guila E.
28	Janet Lee Arno	Samuel J. and Jane M.
28	Margaret Ann Bamber	John E. and Ingrid M.
28	Clayton Edwin Boyce	Edwin W., Jr. and Margaret C.
28	John Arthur LaFlamme	Lawrence E. and Caroline H.
28	Judith Ann Stasis	Edward A. and Alice E.
29	William Carl Ekberg, Jr.	William C. and Alice R.
29	Kevin Robert Hodgman	Franklin J. and Jean E.
29	Richard Joseph Pruell	Frank J. and Helen J.
29	Elizabeth Ann Stewart	Robert E. and Elaine M.
30	Wanda Marie Cuff	Philip D. and Eunice M.
30	Melissa Ann MacDonald	Ronald F. and Helen J.
30	Mario Renatu Mazzotta	Vito and Adele

Date	Name of Child	Name of Parents
September		
1	Jennifer Lynne Elson	George and Joyce L.
1	Richard Joseph Serani	Albert and Christina
1	Sarah Elizabeth Davis	Robert W. and Mary L.
2	Joseph Thomas Flood, III	Joseph T., Jr. and Eileen P.
2	Deborah Faith Lightowler	Frank E. and Theresa C.
2	Joseph Francis Rosauskas	Joseph P. and Helen P.
2	Cynthia Ann Rossi	Renaldo R. and Velma J.
3	Stillborn	
3	Leonard William Jackson, Jr.	Leonard W. and Aldona M.
3	————McDermott	Edward J. and Marilyn T.
3	Stillborn	
4	Rita Chrappa	Vincent P. and Anna E.
4	David Tyler Johnson	Virgil H. and Mary F.
4	Robert Howard Olds	Everett L., Jr. and Ann E.
5	Christine Ann Lombard	Arthur A. and Beatrice M.
5	Gary Wayne Perry	Charles E. and Evelyn E.
6	Ronald Louis Blackman	Malton L. and Audrey E.
6	William Richard Keating	William B. and Anna C.
6	Muriel Elizabeth Loring	Ernest F. and Muriel E.
6	Diane Marie Page	George W. and Mary A.
6	Thomas Michael Thornton	Thomas A. and Ann G.
6	John Albert Zahner (T)	Christian A., Jr. and Irene F.
6	Joseph Frank Zahner (T)	Christian A., Jr. and Irene F.
7	Kevin Albert Jardin	Albert A. and Marie E.
7	Gregory Koval	John and Mary J.
7	Ellen Elizabeth Roberts	Harry J. and June P.
7	Janice Ann Tays	Albert E. and Margaret J.
8	Michael Colman Conroy	Coleman and Mary E.
8	Jeanine Laura Dower	Robert J. and Jeanette M.
9	Bruce Judson Barrett	Charles E. and Eleanor
9	Virginia Ann DeFlaminio	Henry and Alice B.
9	Terese Ann Donovan	James J. and Dorothy E.
9	Gary Robert Haynes	Leon R. and Hope A.
9	Brian Heggie	James J., Jr. and Helen E.
9	James Albert Isherwood	Albert W. and Eleanor R.
9	Stanley Charles Jones	Irving S. and Carol M.
10	Mary Catherine Spierdowis	William J. and Margaret M.
10	Charles Henry Stone, Jr.	Charles H. and Frances L.
11	Carloyn Dusty	George L. and Anne H.
11	Gary Paul Jacobson	Arthur C. and Rebecca F.
11	Jeremiah John Padula	Jeremiah, Jr. and Helen D.
12	David Edward Carlson	Fred V. and Barbara J.
12	Michael Steven Kase	Frank L. and Dorothy J.
12	William Craig Peterson	Harold E. and Maragaret A.
13	Peter Joseph Bortolitti	Romeo J. and Jeanne M.
13	Stephen Johnson Burns	William E. and Helen L.
13	Christine Edith Ewell	Walter C. and Edith L.

Date	Name of Child	Name of Parents
September		
13	Domenic Papsadore (T)	Onofrio A. and Kuni
13	Ralph Papsadore (T)	Onofrio A. and Kuni
14	Kathleen Louise Conway	Francis and Muriel
14	Ernest Martins	Ernest D. and Emily C.
14	Rachelle Joanne Tufo	John and Julia P.
15	Crystal Lane Smith	Milton G., Jr. and Virginia M.
16	Richard Alan Brookfield, Jr.	Richard A. and Pauline
16	Margaret Coyne	Joseph J. and Margaret F.
16	Arnold Bennett Cushing	Norman and Miriam
16	Jill Elaine Ritchie	Bradford S. and Love
16	Marilyn Frances Short	Paul F. and Letitia A.
17	William Edward Anderson	Robert E. and Jean E.
17	Sandra Margaret Ciccolini	Edward E. and Edna M.
17	Michael John Crowley	Clement R. and Mary C.
17	Carol Teresa Flaherty	John J. and Maria F.
17	Charlene Amy Grover	Kenneth E. and Mary E.
17	James Charles Pacheco, Jr.	James C. and Gertrude M.
17	Paula Jean Ravinski	John M. and Jean
18	Lee Edward Flodin	Carl C. and Barbara M.
18	Joanne Kelleher	William H. and Anne M.
18	Donald Gary Kemp	Malcolm S. and Priscilla
18	Guy Hoyt Mattson	Russell and Dorothy E.
18	Joan Rose McKenzie	Dominic V. and Barbara
18	Barry Elliott Williams	Saul and Ruth
19	Veronica Jean Capen	Donald H. and Betsy A.
19	William Edward Damick	Albert W. and Elizabeth
19	Paul James Dziuba	Anthony J. and Frances G.
20	Steven Gerard Fleury	Joseph G. and Jean M.
20	Karen Lynn Robinson	Edward J. and Prisccilla
20	Nancy Lee Rohrbach	Harold O., Jr. and Marjorie A.
20	Kathleen Jane Stanton	Paul P. and Sylvia M.
21	Linda Joan Comeau	Charles and Nancy V.
21	Marguerite Frances Curran	David J. and Marguerite C.
21	Gayle Susan Webster	John C., Jr. and Ethel M.
22	Stephen Paul Dunn	John G. and Ellen L.
22	Michael Jerome King	George, Jr. and Irene E.
23	Susan Browning	Robert A. and Kathleen R.
23	Rocco Anthony Silvestri, Jr.	Rocco J. and Louise
24	Karen Ann Ceglarski	Walter J. and Mary E.
24	Susan Ellen Walsh	Martin J. and Arlene F.
25	Richard Arthur Brooks	Arthur and Mary E.
25	Stephen Taylor Randall	Earl P. and Eileen T.
25	James Michael Rockwood	Everett A., Jr. and Jane
25	Michael Geb Smith	Warren F. and Harriet E.
26	Joseph Theodore Destito	Bruno and Helen E.
26	Kenneth Lee Hatcher	Ernest W. and Eleanor B.
27	Diane Carol Auciello	Angelo A. and Janet J.

Date	Name of Child	Name of Parents
September		
27	Susan Elaine Hayward	Stanley J. and Mary H.
27	Rosemary Hopkins	Frank W. and Rosemary A.
27	Joan Navickas	Alphonse and Ann S.
28	Gary Edward Fitzpatrick	John F. and Margaret
28	Mark Otis Mitchell	Robert R. and Ann V.
28	Thomas Bradley Westbom	Albin C. and Elizabeth V.
29	Marilynn Brooks	Edward F. and Patricia M.
29	Maureen Ann Cassidy	Thomas J. and Jeanne K.
29	Nancy Jo Gabriel	Franklin M. and Clara L.
29	David Paul MacLeod	Richard E. and Marie A.
29	Marcia Mary Willis	Charles C. and Claire E.
30	Pamela Mary Brill	Stanley P. and Rita A.
30	Leslie Ann Moses	James G. and Lorenda C.
30	Stillborn	
October		
1	Diane Elaine Brundrett	James H. and Margaret G.
1	Jerry George Comeau	Joseph G. and Irene W.
1	Sharon Ann Mucciaccio	Alfred J. and Ethel J.
2	Jane Grant Lenker	George W. and Jean F.
2	George McNeill	Thomas and Hazel M.
2	Felicia Tomm	Charles J. and Felicia T.
4	Lawrence William Davis	Charles and Teresa H.
4	John Norman DeCosta, Jr.	John N. and Julia
4	Diane Masce	Raymond R. and Eleanor B.
4	Valerie Jean Smith	Donald L. and Dorothy H.
5	Gay Michael Balich	Natale and Ruth E.
5	Anthony Paul Florio	Albert R. and Hazel R.
5	John Joseph Goonan	Patrick and Marie
5	Robert William Pierce	William A. and Lois G.
5	Deborah Frances Walsh	Patrick F. and Evelyn B.
6	Mary Ellen Brescia	Daniel A. and Helen M.
6	James Viola	Dominic A. and Grace
7	Francis Xavier Connolly	Stephen F. and Anne L.
7	——— Matta	John F. and Kathleen C.
7	Charles Andrew Podolski, Jr.	Charles A. and Elizabeth A.
7	Mary Elizabeth Sullivan	Richard G. and Anita A.
8	Edward Donald Cohenno	Robert W., Jr. and Miriam E.
8	Elizabeth Ann Lovgren	Carl H. and Beatrice J.
8	Marlene Ellen O'Malley	John P. and Lillian F.
8	Beatrice Kay Post	George H., Jr. and Gladys W.
8	Marilyn Gail St. John	Robert E. and Eleanor J.
8	Margaret Ann Stott	Clarence E. and Margaret J.
9	Randall Thomas Ross	Alvar E. and Kirsti K.
9	Mary Jayne Thompson	Francis E. and Sofia D.
10	Judith Ann Carberry	Walter F. and Betty L.
10	Susan Carroll	Joseph E. and Mary S.

Date	Name of Child	Name of Parents
October		
10	Kathleen Frances Fulton	Paul E. and Patricia M.
10	Janet Gayle Murphy	Joseph G. and Catherine L.
10	Marie Elizabeth Owen	William K. and Helen F.
10	Leroy Ellsworth Ross, III	Leroy E., Jr. and Estelle
11	Reeve Scott Boulter	Reeve E., Jr. and Lorraine
11	Cheryl Patrice Glidwell	James and Dorothy M.
11	Thomas Francis Welch	Joseph M. and Mary E.
13	Robert Cutler Bryant, Jr.	Robert C. and Dorothy
13	Patricia Ann Giandomenico	Tripoli A. and Pauline M.
13	Eileen Marie Hayes	James L. and Ruth E.
13	Herbert Bryon Mead, III	Herbert B., Jr. and Joan
13	Sarah Jane Taylor	George C. and Martha
14	Deborah Ann Bentley	Raymond C. and Mary E.
14	Timothy John Carberry	Richard J. and Lona F.
14	Leslie Fortnam	Herbert R. and Joan A.
14	John Edward Kelley	Thomas J. and Marie V.
14	Thomas John McCarty	John B. and Mary F.
14	Kathleen Therese O'Day	John J. and Margaret P.
14	Debra Louise Wiklund	Alfred B. and Mildred E.
15	John Michael Barker	Paul V., Jr. and Patricia
15	Kathleen Louise Carney	William J. and Elizabeth M.
16	Laurie Diane Bell	Harold L. and Lorraine B.
16	Robert Carl Boyce	Russell N. and Ethel L.
16	Richard Joseph Pungitore	Nicola and Marjorie A.
17	——— Cosman	George T. and June G.
17	Joyce Anne Manna	Anthony C. and Jean E.
18	Linda Denaro	Armando and Pauline
18	Elaine Mary Nugent	Daniel R. and Mary C.
18	Allen Stevens Ripley	Walter F. and Mary E.
18	Nicholas Stivaletta, III	Nicholas, Jr. and Elinor
18	Alice Marie Venturoso	Ronald and Marjorie A.
19	Marilyn Marie Giampa	Joseph N. and Frances V.
19	Catherine Ann McDonough	Charles C. and Phyllis A.
19	Ricky Fritz Mueller	Roland and Thelma M.
19	Patricia Ann Pungitore	Thomas F. and Stella E.
19	Sandra Marie Sougaris	James N. and Rose M.
20	James Harold Brown	Harold B. and Rita F.
20	Jane Alecia Pickett	William H. and Marion
20	Deborah Anne West	Robert G. and Dorothy M.
21	Janet Downs	James E. and Laura P.
21	Shepherd Draper Ham	Herbert S. and Jean
21	Maureen Diane Overko	Walter and Muriel A.
22	Janice Ruth Bonin	Louis R. and Margaret J.
22	Stephen Edward Koval	Edward A. and Barbara P.
22	Patricia Joan VanLeeuwen	James R. and Eleanor M.
23	Richard Hopkins Cande	Frank H. and Elizabeth V.
23	Paul Peter Christopher	Paul P. and Theresa A.

Date	Name of Child	Name of Parents
October		
23	Alison Maren MacConnell	John W. and Alison W.
23	Joan Christine Webster	Arthur D. and Eva R.
24	Christopher Myles Flynn	John H., Jr. and Geraldine P.
24	Amy Lund Fuller	Bennet B. and Joan M.
24	Erling Sven Nordstrom	Sven A. and Alpha M.
24	Susan Mary Sweet	Emory W. and Kathryn E.
25	Roland Arlin Brown	Roland A. and Ethel E.
25	Robert Harvey Hinton, Jr.	Robert H. and Anna M.
26	Cheryl Leslie Hall	Wesley A. and Patricia
26	William Joseph Varley	John E. and Helen T.
27	George Ryan Geehan, Jr.	George and Dorothy J.
27	Anne Elizabeth Hobbs	Edward J. and Katherine E.
27	Tina Sara Mendeloff	Joseph and Ethel P.
27	Marlene Rose Notarangelo	Michael L. and Rose B.
27	William Edward Travers	William J., Jr. and Marion J.
27	Robert James Tyo	Leo B. and Naida L.
27	——— White	Robert L. and Jean E.
27	Charles Philip Hennessey	Charles W. and Nadyr
28	——— Brigham	Harold E. and Muriel F.
28	David Lewis Giampetro	Louis W. and Amelia Y.
28	Kathleen Agnes O'Loughlin	Peter P. and Catherine P.
29	Ronald Arnold Cherubino	Salvatore P. and Dorothy
29	Patricia Ann Fleury	Robert M. and Norma G.
29	Pollyana Ruth Holt	John A. and Barbara A.
29	John Howard Smith	John H. and Rose H.
30	Janis Klimas	Robert G. and Phyllis M.
31	Patricia Marie Gordon	Francis T. and Theresa E.
31	Marica Anne Henry	Robert P. and Lorraine G.
31	James Thomas McGowan, Jr.	James T. and Margaret J.
31	David Boynton Means	Richard N. and Janet B.
31	Steven Edward Tucker	Paul E. and Louise B.
November		
1	Margaret Shaw Boothby	Charles M. and Lilian H.
1	Susan Marie Clerici	Camelio A. and Roberta M.
1	Lionel Walter Langlois	Walter E. and Lorette E.
1	Elizabeth Ann Lynch	Edward J. and Katherine C.
1	Edward Joseph Powers	Edward and Margaret N.
1	Joseph Paul Puzin, Jr.	Joseph P. and Eleanor T.
1	Kathleen Marie Tibert	William J. and Doris M.
1	Ronald George Young	Melvin E. and Jean H.
2	Karen Loretta Monahan	Joseph H. and Loretta M.
2	Geraldine O'Brien	William L. and Mary A.
2	Victoria Regina Reed	Castle and Barbara A.
3	Nancy Jean Koch	Arnold and Hazel I.
4	William Stephen Dowd	William J. and Gertrude A.
4	——— MacIsaac	James J. and Ellen L.

Date	Name of Child	Name of Parents
November		
4	William Joseph McDavitt	William T. and Virginia M.
4	Steven George Solomon	Philip T. and Najlae A.
4	Katherine Ann White	Lawrence P. and Agnes K.
5	Paul Francis Frain	Richard E. and Claire F.
5	Paula Michele Morrissey	Michael W. and Arline F.
5	Louis Phillip Pavia, Jr.	Louis P. and Mary F.
6	Walter John Burt, Jr.	Walter J. and Mary E.
6	David Paul Canniff	Nelson J. and Mary M.
6	Kenneth George Nilson	George T. and Clara V.
6	Francis Joseph Roderigues, Jr.	Francis J. and Louise M.
7	Charles Thomas Coffey	Thomas L. and Doris E.
7	James Dignam Conrad, Jr.	James D. and Harriet L.
7	Cornelius Thomas Lynch, III	Cornelius T., Jr. and Helen M.
7	Barbara Louise Twomey	Robert F. and Jean M.
8	Stillborn	
8	Charles Francis King	Bartley E. and Sally
8	Marcia Elaine Knight	Robert, Jr. and Emily F.
8	Donald Bradford Lawrence, Jr.	Donald B. and Arlene B.
8	Dianne Richardson	Fred K. and Heidy
8	David Robert Smith	John V. and Mary F.
9	Barbara Jean Brown	Floyd J. and Eleanor R.
9	Janice Marie Gerulskis	Francis P. and Mary A.
9	Judith Ann Ravinski	Edward G. and Thelma V.
9	Peter Robinson, Jr.	Peter and Melvina
9	Norman Butler Smith	Warren and Eleanor
9	Nicholas Henry Tracy, Jr.	Nicholas H. and Emilie M.
10	Diane Louise Mulvehill	John J. and Barbara A.
11	Kathleen Marie Allgaier	George A. and Catherine M.
11	Mary Patricia Reilly	Leo F. and Catherine R.
11	Marsha Louise Sparks	John R. and Irene M.
12	Stillborn	
12	Theresa Kelly	Edward J. and Mary E.
12	Stillborn	
12	Mary Margaret Tully	Thomas P. and Margaret J.
13	Heidi Marie Doane	Francis E. and Edith A.
14	Sally Jane Kennedy	David F. and Margery A.
14	Rita Bennett Parker	Milton E. and Geraldine G.
14	Paula Poirier	Paul J. and Lunette
14	Marcia Lynne Towne	Kenneth C. and Shirley A.
15	Cheryl Barbara Harnden	George W. and Barbara A.
16	David Lawrence Boyle	Lawrence J. and Claire E.
16	Kevin Paul Lane	Kenneth J. and Eileen E.
16	Patricia Ann Mike	Richard and Estelle I.
17	John Joseph Hoffman	Samuel R. and Betty
17	Deborah Anne Kane	Paul T. and Doris E.
17	Sandra Jean MacDonald	Thomas E. and Phyllis E.
18	Shirley Mathulyn Anthony	Matthew, Jr. and Shirley M.

Date	Name of Child	Name of Parents
November		
18	Stephen Paul Sears	William L. and Patricia
19	Thomas Campisano	Joseph P. and Ruth B.
19	Gary Domet Thomas	Domet, Jr. and Mildred L.
19	Alan James Tucker	Melvin W. and Eva F.
20	Catherine Ann Spada	Nicholas A. and Catherine A.
20	John Spinella	Anthony J. and Sabina B.
21	Victoria Ryan Smith	James and Jacqueline
22	Ronald Francis Giampa	Joseph L. and Santina
22	Robert Graziano	Thomas and Josephine L.
22	Gordon Stuart Hill, Jr.	Gordon S. and Bridget L.
22	Robert Neal Royal	Bernard P. and Mary
22	Donald Arthur Titus, Jr.	Donald A. and Mary E.
22	Denise Louise Grenon	Arthur H. and Mary E.
23	Christopher Barrett	Lawrence G. and Helen M.
23	Laurel Jean Frye	William C. and Lauretta
24	Ann Louise O'Malley	Martin A. and Mary M.
24	Stillborn	
24	Arlene Ann Zolla	Joseph D., Jr. and Gena R.
25	Sandra Elizabeth Aberts	John E. and Doris R.
25	Margaret Elizabeth Conboy	James D. and Margaret
25	Patricia Ann Galvin	Timothy F. and Evelyn J.
27	Douglas Kent Grossman	Norman M. and Leona R.
27	David Lee Kendrick	Henry L., Jr. and Katherine E.
28	Helen Emily Jewell	Robert H. and Florence F.
28	Deborah Ann Leveillee	Leon N. and Lily
28	Charles Patrick Scampoli	Louis A. and Audrey B.
28	John Charles Vinson	Albert J. and Freida O.
28	Ralph James Viscariello	Anthony J. and Poppy M.
28	Judith Sloane Dunn	William G. and Roberta M.
28	Richard Ralph Hersey	Ralph B., Jr. and Edith J.
29	David Joseph Cecchi	William J. and Barbara M.
29	John Louis Mezzanotte	John L. and Virginia H.
29	Patricia Louise Silvestri	Frederick R. and Dorothy L.
29	Linda Lucille Holmes	George J. and Norma K.
December		
1	Elizabeth Ann Araby	Michael J. and Ines J.
1	Anne Marie Begley	Edmund J. and Ursula C.
1	George Edmund Bormet	William T. and Shirley M.
1	Kathleen Crump	Herbert P. and Dorothy C.
1	Mary Louise Donnelly	Landy F. and Marion C.
1	Peter John Phillipps	Winthrop J. and Marie P.
1	Richard Allen Roma	Michael A. and Florence H.
2	James Robert Richard	Marcel D. and Edith A.
2	Marilyn Tedeman	George W. and Kathryn W.
3	——— Unda	Bennie E. and Anne
4	Donna Marie Domenica	James J. and Mildred

Date	Name of Child	Name of Parents
December		
4	Donna Ann Walsh	Joseph J. and Rosalie A.
5	Virginia Annette Armando	Anthony H. and Virginia T.
5	William Warren Buckley	George and Claire G.
5	Susan Christine DiNicola	Anthony and Ruth G.
5	Paul William Surette	Francis J. and Blanche R.
6	Patricia Ann O'Toole	William and Muriel B.
6	Steven William Palmer	Charles W. and Gladys M.
8	Stillborn	
8	Robert Wayne Fleck	Robert W. and Barbara J.
8	Marie Estelle Scampoli	Anthony M., Jr. and Estelle L.
8	Mark Powell Webber	Willis H. and Beverly F.
9	Steven Allen Crowley	George F. and Alice E.
9	Joanne Freitas	Joseph J. and Evelyn
9	Susan Zoe Hearon	Melvin G. and Zoe M.
9	Donna Marie Murphy	Cornelius W. and Dorothy
10	Faith Elinor Brayton	Douglas P. and Elinor
10	Michael Joseph Finley, II	Michael J., Jr. and Eva M.
10	Patricia McGrath	Lawrence P. and Barbara M.
11	Shirley Ann Bexendale	Arthur A. and Elsie L.
11	——— Noone	Thomas W. and Laura L.
12	William Roger Gordon	William H. and Evelyn E.
12	——— Legge	Manning A. and Stella K.
12	Donna Marie Mattson	Robert J. and Ethel C.
12	Margaret Mary Sheehan	Edward W. and Margaret M.
12	Pamela Lee Tarr	Philip H., Jr. and Marilyn L.
13	Paul Garbaczeski	Charles and Enid M.
13	——— Grover	George W. and Betty M.
13	David Alan Jewell	Ralph L. and Dorothy M.
13	Christopher Rockett	John F. and Rita J.
14	Paul Matthew Finstein	Ernest S. and Geraldine
14	Candace Jane Ricker	John M. and Betty J.
14	Stillborn	
14	Carol Jean White	Russell S. and Edith M.
14	Irene Sylvia Wiik	Urho and Sylvia I.
15	Edward John Anzlovar	Tony W. and Mary A.
15	Jane Elizabeth Driscoll	Edmond R. and Anne M.
15	James Lawrence Hurley	James H. and Anna R.
15	——— Kelly	John F. and Anne L.
15	Vincent Harold Neville	Harold J. and Helen T.
16	Karin Marie Bodine	Herbert W. and Mary F.
16	——— Gold	David B. and Harriet S.
17	Karen Ann Kirsis	Arthur R. and Margaret T.
17	——— Mitchroney	Joseph K. and Jeanette A.
17	Francis Henry Pascoe, II	Henry J. and Leona O.
17	Holly Ann Warren	John H. and Elizabeth F.
18	Carolyn Doyle	Edward C. and Jane T.
18	Mary Christine Sarra	Peter R. and Helen M.

Date	Name of Child	Name of Parents
December		
19	Brian James Thayer	Robert E. and Bernice E.
20	——— Morrison	Robert J. and Ruth O.
20	Theresa Mary Parslow	Donald I. and Lorraine A.
20	Kristi Leigh Salonen	Levi and Virginia C.
21	Paul Joseph Ambers	Alfred M. and Winifred R.
21	Roland Paul Lonergan, Jr.	Roland P. and Mildred J.
22	Frank George Eppich, Jr.	Frank G. and Joan T.
22	——— Jankowski	Bernard V. and Gertrude M.
22	Gary Thomas McNamara	Edwin T. and Ruth A.
23	Joanne Susan LaCivita	Charles P. and Edna M.
24	Carl Herman Becker	Emil and Bertha E.
24	——— Geary	Paul T. and Rita M.
24	John Leonard Lawson	Malcolm R. and Margaret M.
24	Grace Elizabeth Probert	Otis F. and Frances A.
24	Peter Truczinskas	Felix J. and Anne P.
24	Jennifer Ellen Wescott	Robert D., Jr. and Marjorie A.
25	David Alan Cherry	Donald L. and Joy M.
25	Thomas Leonidas Cloward	Davis T. and Irene N.
25	Albert Peter Dardano	Albert P. and Rosemary E.
25	——— Kearns (T)	James E. and Frances J.
25	——— Kearns (T)	James E. and Frances J.
26	Kenneth Everett Cyr	Theodore M. and Virginia E.
26	Daniel Arthur Landry	Paul L. and Ellen V.
26	Gail Elizabeth Mead	Gaylord P., Jr. and Margery E.
27	David Richard Black	Peter F. and Arlene M.
27	——— Haire	Joseph J. and Rita E.
27	——— Horne	Francis J. and Joan E.
27	——— Lamont	Louis and Jennie
27	——— MacRae	Clinton C. and Paula L.
28	——— Manfro	John A. and Theresa M.
28	Linda Ann McAuliffe	Charles W. and Shirley E.
28	Stephen William Murphy	William J. and Barbara J.
29	——— Cummins	John and Margaret B.
29	Nancy Mary Deeb	Alex A. and Mary B.
29	Maureen Marie McCormick	Owen J. and Emma M.
29	Jeanne Stewart Seery	Joseph F. and Jeanne S.
29	——— Varney	William F. and Nancy G.
30	Francis Joseph Gillis	Daniel L. and Mary V.
30	Allan Raymond Rafuse	Raymond B., Jr. and Edna M.
31	Melinda Mary King	Robert K. and Evelyn R.
31	Doris Murray	James E. and Josephine J.
31	——— Sergi	Nunzio and Margaret J.

Total Number of Births 1,283

Of which births:

414 were residents of Norwood whose birth occurred in Norwood.
65 were residents of Norwood whose birth occurred in other towns.
804 were non-residents of Norwood whose birth occurred in Norwood.

MARRIAGES REPORTED IN THE TOWN OF NORWOOD—1952

Date	Name	Residence	No.	By Whom Married
January				
5	Charles Christopher McDonough	Norwood	1	Rev. J. F. Minihan
	Phyllis Ann Condon	Norwood	1	Norwood, Mass.
11	Peter Francis Camfferman	Norwood	1	Rev. Edmund A. Miller
	H. Gay Burke	Norwood	1	Norwood, Mass.
12	Robert Edward Colp	Canton	1	Rev. Richard W. Manns
	Barbara Jean Tauber	Norwood	1	Dedham, Mass.
20	Alvin Earl Nix	Ashland	1	Rev. J. F. Minihan
	Christine Veronica Byrne	Norwood	1	Norwood, Mass.
20	James Rignanese	Walpole	1	Rev. J. F. Minihan
	Eleanora Marie Cisternelli	Norwood	1	Norwood, Mass.
20	Brownie John Dulkis	Norwood	1	Rev. Corrado Martellozzo
	Elvira D. Fazzina	Wakefield	1	Everett, Mass.
26	James Kenneth Bernsen	Westwood	1	Rev. H. J. Zawalich
	Jennie Mary Lewicki	Norwood	1	Norwood, Mass.
26	John Alan Dwyer	West Newton	1	Rev. J. F. Minihan
	Claire Frances Mondor	Norwood	1	Norwood, Mass.
27	Domet Thomas, Jr.	Norwood	1	Rev. A. M. Deeba
	Mildred Drake	Stoughton	1	Norwood, Mass.
February				
2	John Richard Bouchard	Norwood	1	Rev. Frederick J. Buckley
	Phyllis T. McKeever	Cambridge	1	Cambridge, Mass.
4	Peter Carroll Everett	Nashua, N. H.	1	Rev. J. F. Minihan
	Catherine Theresa Gaffey	Norwood	1	Norwood, Mass.
9	Kazimierz Wisniewski	Norwood	1	Rev. William C. Carroll
	Louise Katherine Wozniak	Norwood	1	Norwood, Mass.

February				
9	John Edwin Fitzmorris	Norwood	1	Rev. Robert G. Lee
	Margaret Theresa Leonard	Canton	1	Canton, Mass.
9	Leonas Kacinskas	Worcester	1	Rev. Felix E. Norbut
	Elena Eimaitis	Worcester	1	Norwood, Mass.
16	Anthony J. Viscariello	Dedham	2	Rev. William English
	Poppy M. Tartaglia (Marathas)	Canton	2	Norwood, Mass.
16	James Edward Kearns, Jr.	Jamaica Plain	1	Rev. J. F. Minihan
	Frances Jean McDonough	Norwood	1	Norwood, Mass.
17	Ralph Roy Simoni	Norwood	1	Rev. J. F. Minihan
	Frances Elizabeth Michienzi	Norwood	1	Norwood, Mass.
17	Anthony William Pascucci	Mansfield	1	Rev. J. F. Minihan
	Lorraine Mary Stafford	Norwood	1	Norwood, Mass.
21	Ronald Thompson Burt	Norwood	1	Rev. Harold R. Gustafson
	Mildred Stennett Amery	Stoughton	1	Bridgewater, Mass.
22	Paul Arthur Peterson	Natick	1	Rev. William C. Carroll
	Mary Catherine (Nowell) DeLisle	Norwood	2	Norwood, Mass.
22	Henry Alfred Wackwitz	Norwood	2	Rev. William F. English
	Louise Jobling Sill	Boston	2	Norwood, Mass.
22	Paul Joseph Hennessey	Allston	1	Rev. Edmund A. Miller
	Cynthia Harriett Hemlin	Norwood	1	Norwood, Mass.
23	Robert Bellarmine Wessling	Norwood	1	Rev. J. F. Minihan
	Marie Eileen Kimball	Norwood	1	Norwood, Mass.
23	Charles Edward Naff	Norwood	1	Rev. William F. English
	Naomi Rosetta Grant	Norwood	2	Norwood, Mass.
24	Robert Lawrence Wilkie, Jr.	Walpole	1	Rev. William C. Carroll
	Margaret Teresa Mulkern	Norwood	1	Norwood, Mass.
March				
1	James Chauncey Smith	Walpole	1	Rev. J. F. Minihan
	Dorothy Evelyn Ross	Norwood	1	Norwood, Mass.

MARRIAGES—*Continued*

Date	Name	Residence	No.	By Whom Married
March				
1	Ronald Earl Hull	Sharon	1	Rev. Otto K. Jonas
	Marjorie Pearl Sullivan	Norwood	1	Sharon, Mass.
1	Paul Starr	Dedham	2	Winthrop M. Southworth, J.P.
	Ruth Annie Devine	Norwood	3	Needham, Mass.
2	William Albert Cormier, Jr.	Norwood	1	Rev. C. P. Griffin
	Priscilla May Johnston	Norwood	1	Norwood, Mass.
8	Clarence B. Atkins, 2nd	Norwood	1	Rev. Frederick H. Thompson
	Nancy Joan Pearson	Norwood	1	Portland, Maine
9	William Clarke Lanphear	Norwood	1	Rev. Oscar W. Olsen, Jr.
	Ida Frances Martin	Norwood	1	Norwood, Mass.
14	Jerry Jacobs	Norwood	2	Alphonse Raudonis, J.P.
	Doris Eveline	Canton	1	Hudson, N. H.
15	George Harry Cooper	Norwood	1	Rev. William F. English
	Gladys Cora Westcott	Roslindale	1	Norwood, Mass.
22	Marshall Henry Bailey, III	Norwell	1	Rev. George B. Ratcliffe
	Joan Charlotte Bourke	Norwood	1	Milton, Mass.
April				
1	Charles Fredrick O'Connell	Norwood	1	William M. Connell, Justice
	Hazel Ina Belban	Norwood	1	Pawtucket, R. I.
5	Michael Daniel Masino	Norwood	1	Rev. Cyril J. Conroy
	Vivian Ann LaRocca	Islington	1	Westwood, Mass.
13	Alfred Anthony Pogorzelski	Watertown	1	Rev. H. J. Zawalich
	Mary Jane Milus	Norwood	1	Norwood, Mass.
13	Henry Oswald Johnson	Islington	1	Rev. Raymond Kask
	Lillian Mary Sadoskis	Norwood	1	Norwood, Mass.

16	Ronald Ventruso	Norwood	1	Rev. Jeremiah F. Georan
	Marjorie Alice Stephenson	Needham	1	Chelsea, Mass.
19	Peter Anthony Circelli	Bronx, New York	1	Rev. William C. Carroll
	Sabina Carmela Puopolo	Norwood	1	Norwood, Mass.
19	William Ellsworth Legge	Norwood	1	Rev. G. Rowell Crocker
	Dorothea Eleanor Hawley	Norwood	1	New Bedford, Mass.
19	Ambrose Paul Feeney	Norwood	1	Rev. David P. Burke
	Mary Louise Kirkendall	Worccester	1	Worcester, Mass.
20	Sidney Francis Loder	Walpole	1	Rev. Peter Shakalis
	Jeannette Frances Willette	Norwood	1	Norwood, Mass.
20	Eugene Victor McLean	Norwood	2	Rev. Oscar W. Olsen, Jr.
	Esther E. (Olsen) Sylvester	Norwood	2	Norwood, Mass.
20	Joseph Edward Giampietro	Norwood	1	Rev. Michael J. Barry
	Rita Marie McKenna	Dorchester	1	Dorchester, Mass.
26	John Anthony Pezwick	Norwood	1	Rev. Albert J. Contons
	Nellie Mary Svelnis	So. Boston	1	So. Boston, Mass.
26	Robert James Perry	Sharon	1	Rev. Otto K. Jonas
	Edna Marie Kelley (Barnes) Manley	Norwood	3	Sharon, Mass.
26	John Albert Silvestri	Norwood	1	Rev. Francis J. McGann
	Consiglia Marinelli	Walpole	1	Walpole, Mass.
27	Henry F. Breen, 3rd	Norwood	1	Rev. Rudolph Masciarelli
	Elizabeth Viot King	Franklin	1	Franklin, Mass.
29	Alfonso Cannata	Sharon	2	John D. Wilcox, J.P.
	Jean Lorraine Patterson	Norwood	1	Nashua, N. H.
May				
3	James Roland Walker	Norwood	1	Rev. William C. Carroll
	Helen Jean Cullen	Norwood	1	Norwood, Mass.
3	Bronius Macadon Uzdawinis	Norwood	1	Rev. Felix Edward Norbut
	Blanche Theresa Sienkiewicz	Norwood	1	Norwood, Mass.

MARRIAGES—*Continued*

Date	Name	Residence	No.	By Whom Married
May				
3	Edward F. Hawkins	Norwood	1	Rev. James F. Happny
	Janice A. Malley	Somersworth, N. H.	1	Somersworth, N. H.
9	Leslie W. Pike	Norwood	3	Rev. Harold F. Cramer
	Rose Marie Smith	Brunswick, Maine	2	Bath, Maine
11	Gerard Edward Comeau	Norwood	1	Rev. Paul L. McManus
	Shirley Marie Carr	Westwood	1	Jamaica Plain, Mass.
11	Joseph Conley	Norwood	1	Rev. Leonard J. Burke
	Barbara Dillane	Dedham	1	Dedham, Mass.
11	Joseph Vincent Gormley	Medway	1	Rev. Richard F. Walsh
	Katherine Ann Keady	Norwood	1	Norwood, Mass.
13	Edward Clarence Hayman	Norwood	1	Rev. Edmund A. Miller
	Caroline Mae LaCivita	Walpole	1	Norwood, Mass.
16	Richard Martin Hynes	Norwood	1	Rev. William C. Carroll
	Helen Louise Fitzgerald	Norwood	1	Norwood, Mass.
25	Edward Francis Federico	Stoughton	1	Rev. J. F. Minihan
	Anita Louise Fruci	Norwood	1	Norwood, Mass.
27	Charles Anthony Novick, Jr.	Norwood	1	Rev. C. P. Griffin
	Marjorie Hazel Thomas	East Dedham	1	Norwood, Mass.
31	Donald Francis Warde	Norwood	1	Rev. Thomas L. McLaughlin, S.J.
	Joan Louise Reynolds	Roslindale	1	Boston, Mass.
31	Richard Francis McGrath	Norwood	1	Rev. Felix E. Norbut
	Elanor Ann Novick	Norwood	1	Norwood, Mass.
June				
1	James Ralph DeGerolamo	Norwood	1	Rev. H. J. Zawalich
	Ann Marie Thomashay	Norwood	1	Norwood, Mass.

June				
1	Arthur Burdette Jerome	Norwood	1	Rev. John F. Renehan
	Mary M. Macdonald	Roxbury	1	Boston, Mass.
1	Ziegfried Alfred Rogash	Chelsea	1	Rev. J. F. Minihan
	Marilyn Lorraine DeQuattro	Norwood	1	Norwood, Mass.
6	Harry Alvin Fifield, Jr.	Franklin	1	Rev. William F. English
	Beverly Ann Wilber	Foxboro	1	Norwood, Mass.
7	Dominic Richard Giampa	Norwood	1	Rev. C. P. Griffin
	Ruth Jeffery	So. Walpole	1	Norwood, Mass.
7	Thomas Azumbrado	Brooklyn, N. Y.	1	Rev. Edmund A. Miller
	Lora Elmira Gere	Norwood	1	Norwood, Mass.
8	Robert Harold Simon	Cleveland, Ohio	1	Rev. William C. Carroll
	Robert Madiline Bell	Norwood	1	Norwood, Mass.
8	Alvin James McFarland	Jamaica Plain	1	Rev. William C. Carroll
	Bridget Elizabeth Lydon	Norwood	1	Norwood, Mass.
8	Leslie Hopwood	Norwood	1	Rev. Vincent J. Piscitelli
	Martha Mary Fiore	Hyde Park	1	Hyde Park, Mass.
8	Pietro Francis Carchedi	Norwood	1	Rev. M. J. Burke
	Mary Elizabeth Cullinane	Concord	1	Concord, Mass.
9	Charles Richard Holmes	Norwood	1	Rev. J. J. McCarthy
	Joan Marie Beliveau	Claremont, N. H.	1	Claremont, N. H.
10	John Robert Bowles	Norwood	1	Edward S. LeBlanc, J.P.
	Mary Alice Griffin	Medfield	1	Nashua, N. H.
14	John Francis Conton	Norwood	1	Rev. J. F. Minihan
	Louise Marie Charron	Norwood	1	Norwood, Mass.
14	Daniel Xavier Kelley	Milton	1	Rev. Edward F. Ryan
	Mary Alice Murphy	Norwood	1	Burlington, Vermont
14	John Feeney	Norwood	1	Rev. Francis Greaney
	Anne Walsh	Dorchester	1	So. Boston, Mass.

MARRIAGES—*Continued*

Date	Name	Residence	No.	By Whom Married
June				
14	George Edward Corson	Norwood	2	Rev. Thomas W. Bowmar
	Bernetter Pearl Leach	Norwood	1	Pawtucket, R. I.
15	Bernard John Wenstrom	Norwood	1	Rev. John M. Manion
	Barbara Ann Ostrom	Walpole	1	Walpole, Mass.
15	John Anthony Catalano	Franklin	1	Rev. C. P. Griffin
	Jeanne Frances Patterson	Norwood	1	Norwood, Mass.
15	Alvin Ralph Mogil	Brooklyn, N. Y.	1	Rabbi Abraham J. Klausner
	Merle Green	Norwood	1	Brookline, Mass.
16	Bertand Philip Bisson	Burlington, Vermont	1	Rev. C. P. Griffin
	Mary Desmond McBratney	Norwood	1	Norwood, Mass.
19	Harold Ernest Ritchie	Norwood	2	Rev. Philip H. Backstrom
	Viola Martha Carlson Blasenak	Norwood	2	Norwood, Mass.
21	Bartley Joseph Graney	Norwood	1	Rev. Francis M. Greaney
	Mary Theresa O'Malley	Dorchester	1	So. Boston, Mass.
22	Joseph DiGiantommaso	Foxboro	1	Rev. J. F. Minihan
	Barbara Jean Pungitore	Norwood	1	Norwood, Mass.
22	Richard William Alden	Brockton	1	Rev. William F. English
	Jean Norma Wood	Norwood	1	Norwood, Mass.
22	James O'Toole	Norwood	1	Rev. Mark V. Carr
	Margaret Mary Keady	Roslindale	1	Malden, Mass.
28	Gerald Joseph Haggerty	Norwood	1	Rev. Richard F. Walsh
	Frances Marion Riles	Walpole	1	Norwood, Mass.
28	Kenneth Harlan Berkland	Norwood	1	Rev. Forrest S. Donahue, S.J.
	Anne Marie Coughlin	Norfolk	1	Boston, Mass.
28	Francis John Campisano	Norwood	1	Rev. C. P. Griffin
	Helen Mary Mondor	Norwood	1	Norwood, Mass.

28	Paul Francis Fitzpatrick	Morristown, N. J.	1	Rev. J. F. Minihan
	Lillian Marie Stack	Norwood	1	Norwood, Mass.
28	Gerard Armand Boucher	Wilkinsburg, Pa.	1	Rev. C. P. Griffin
	Priscilla Roundy	Norwood	1	Norwood, Mass.
29	Harry Arthur Fraser	Quincy	1	Rev. J. F. Minihan
	Laura May Boch	Norwood	1	Norwood, Mass.
29	Francis Patrick Rooney	Norwood	1	Rev. George J. Connolly
	Marjorie Ann Cronin	E. Walpole	1	East Walpole, Mass.
29	Charles Adam Harukewicz	Norwood	1	Rev. John J. Mulcahy
	Mary Kosmenko	Needham	1	Newton, Mass.
29	Charles Edward Jones	Norwood	1	Rev. William C. Carroll
	Mary Margaret Palmerini	Norwood	1	Norwood, Mass.
29	Frederick Edwin Eppich	Norwood	1	Rev. William C. Carroll
	Doris Schacht	Norwood	1	Norwood, Mass.
29	George Sylvester Monte, Jr.	Brookline	1	Rev. William C. Carroll
	Claire Marie Coughlin	Norwood	1	Norwood, Mass.
30	Albert John Paradis	Naples, Maine	3	Rev. Luke M. Chebot, F.M.
	Marie Celeste Luce	Norwood	2	Biddeford, Maine
July				
5	George A. Bradley	Malden	2	Rev. Edmund A. Miller
	Ruth Elinor Avery	Malden	2	Norwood, Mass.
6	Richard Edward Marchand	Norwood	1	Rev. George Kerr
	Barbara Ann Mazza	Dedham	1	Dedham, Mass.
12	LeRoy Herman Nordstrom	Norwood	1	Rev. E. Gage Hotaling
	Sally Ann Montcalm	Hyannis	1	Needham, Mass.
13	Anthony Dundulis	Norwood	1	Rev. Charles A. Finn
	Dorothy Agnes Myer	Roslindale	1	Boston, Mass.
15	Michael Francis Connolly	Norwood	1	Rev. Edmund Ansaloni, O.F.M.
	Jo-Ann Elizabeth Farese	West Roxbury	1	Boston, Mass.

MARRIAGES—*Continued*

Date	Name	Residence	No.	By Whom Married
July				
18	Henry Francis Fitzpatrick	Foxboro	2	J. Boudemainn, Registrar
	Klara Bialek Schulte	Germany	2	Bensheim, Germany
19	Frederick Alvin Jones	Norwood	1	Rev. Elmer L. Olsen
	Helen Ethel Schelin	Hyde Park	1	West Roxbury, Mass.
26	Eugene William Hough	Norwood	1	Rev. John E. Morgan
	Joan Spaulding	Norwood	1	East Walpole, Mass.
26	Joseph Thomas Buckley	Canton	1	Rev. John Collins, S.J.
	Charlotte Barbara Oakes	Norwood	1	Chestnut Hill, Mass.
26	William Gardner Jenks, Jr.	Norwood	1	Rev. H. Gardner Andersen
	Dorothy Marie Upton	Walpole	1	Walpole, Mass.
27	Henry Atti Hyora	Norwood	3	Rev. Douglas P. Brayton
	Effie Franklin Harding Ferreira	Norwood	2	Westwood, Mass.
August				
2	Robert Emil Erickson	Norwood	1	Rev. William F. English
	Shirley Mae Sager	Westwood	1	Norwood, Mass.
2	Lincoln David Lynch, Jr.	Norwood	1	Rev. Charles J. Foley
	Marjorie Theresa Monahan	Revere	1	Revere, Mass.
2	Walter George Wheeler	Norwood	2	Rev. Leonard L. Collins
	Edna Caroline Downs Vasey Corson	Norwood	3	Methuen, Mass.
2	Thomas Joseph Curran	Norwood	1	Rev. Bennet J. O'Brien
	Eileen Frances O'Brien	Milton	1	Weymouth, Mass.
2	Wescott Meeker Merrow	Topsfield	1	Rev. Harold C. Case
	Helen Janet Blasenak	Norwood	1	Boston, Mass.
3	John Paul Denny	Norwood	1	Rev. Vincent J. Piscitelli
	Dorothy Regina Verheyen	Hyde Park	1	Hyde Park, Mass.

10	Peter Tarchea	Walpole	1	Rev. George Connolly
	Mary Christine Wall	Norwood	1	East Walpole, Mass.
10	Russell Howard Webber	Norwood	1	Ross H. Currier, J.P.
	Florence Catherine Howard	Norwood	2	Boston, Mass.
14	Mills Moffett Spangberg	Freeport, Ill.	1	Rev. Richard F. Walsh
	Marilyn Joan Elam	Norwood	1	Norwood, Mass.
16	Theodore Wallace Head	Foxboro	1	Rev. Oscar W. Olsen, Jr.
	Gloria Beatrice Pennington	Norwood	1	Norwood, Mass.
17	Frank Bevino	Norwood	1	George F. Campbell, J.P.
	Orianna Hoxie	Sandwich	1	Norfolk, Mass.
17	James Michael Keady	Norwood	1	Rev. Frederick J. Minigan
	Jiovanini Lomuscio	Roxbury	1	Boston, Mass.
24	Joseph Kenny Dolaher	Norwood	1	Rev. C. P. Griffin
	Mary Elizabeth Berkeley	Norwood	1	Norwood, Mass.
30	Alphonse Anthony Kontrimas	Cambridge	1	Rev. Felix Edward Norbut
	Helen Patricia Razulevich	Norwood	1	Norwood, Mass.
30	John Lawrence Glynn	Norwood	1	Rev. William C. Carroll
	Carol Loraine Johnston	Norwood	1	Norwood, Mass.
30	Ronald Frederick Hentz	Norwood	1	Rev. C. P. Griffin
	Barbara Jean Sunderland	Norwood	1	Norwood, Mass.
31	Albert Henry Marden	Norwood	1	Rev. Edmund A. Miller
	Barbara Marian Spearwater	Norwood	1	Norwood, Mass.
31	Francis George Malacinski	Norwood	1	Rev. J. F. Minihan
	Rena Gloria Venterosa	Norwood	1	Norwood, Mass.
September				
1	Julius Eugene Augunas	Bay Shore, N. Y.	1	Rev. J. F. Minihan
	Marion Elizabeth Chubet	Norwood	1	Norwood, Mass.
6	Dennis John McLeod	Norwood	1	Rev. Oscar W. Olsen, Jr.
	Marjorie Phyllis Taylor	Norwood	1	Norwood, Mass.

MARRIAGES—*Continued*

Date	Name	Residence	No.	By Whom Married
September				
6	Leonard Anderson, Jr.	Stoughton	1	Rev. John D. Lyons
	Ruth Patricia Silvestri	Norwood	1	Islington, Mass.
6	Thomas Richard Donelin	Quincy	1	Rev. Paul F. Donelin
	Mary Catherine Mulvehill	Norwood	1	Jamaica Plain, Mass.
6	Herbert Arnold Holman	Norwood	1	Rev. John H. Parke
	Ann Marie Pitman	Northboro	1	Worcester, Mass.
6	Richard Joseph McDonough	E. Walpole	1	Rev. Garrett F. Barry
	Mary Claire Barry	Norwood	1	Washington, D. C.
7	John Carroll White	Norwood	1	Rev. A. M. Deeba
	Rashedy Maloof	Norwood	1	Norwood, Mass.
7	Lewis Ellis Hartshorn	Norwood	1	Rev. Douglas P. Brayton
	Vera Dorothy Girling	Islington	1	Westwood, Mass.
12	Thomas Joseph Collins	Norwood	1	Rev. William C. Carroll
	Joan Lucille Bouchard	Norwood	1	Norwood, Mass.
13	Norman Conrad Busby	Natick	1	Rev. Edmund A. Miller
	Marilyn Ruth Saumsiegle	Walpole	1	Norwood, Mass.
13	Francis Allen Fitzmorris	Norwood	1	Rev. William C. Carroll
	Louise May Brothers	Franklin	1	Norwood, Mass.
13	Lawton D. Pulling	Stockbridge, Mich.	1	Rev. J. F. Minihan
	Dorothy Anne Parson	Norwood	1	Norwood, Mass.
13	Charles Arthur Vincent	Norwood	1	Rev. J. F. Minihan
	Lillian Gertrude Macdonald	Norwood	1	Norwood, Mass.
14	Edward Brenden Praino	Norwood	1	Rev. C. P. Griffin
	Shirley Ann Meyer	Norwood	1	Norwood, Mass.
18	Fred William Carroll	Norwood	1	Rev. William F. English
	Marjorie Jean Lane	Norwood	1	Norwood, Mass.

20	George Brownell Kramer	West Roxbury	1	Rev. Herbert M. Worthley
	Alma Louise Bogardus	Norwood	1	Roslindale, Mass.
20	John David Jenkins	Canton	1	Rev. J. F. Minihan
	Anna Helena Walker	Norwood	1	Norwood, Mass.
20	James Folan	Norwood	1	Rev. A. Paul Gallivan
	Teresa Higgins	Dorchester	1	Dorchester, Mass.
21	Norman Robert Stone	Norwood	1	Rev. John D. Lyons
	Rita Mary Newell	Dedham	1	Islington, Mass.
21	Robert Latimore Stouppe, Jr.	Detroit, Mich	1	Rev. Edmund A. Miller
	Leah Thomas	Norwood	1	Norwood, Mass.
21	Gaetano David Pomponio	E. Dedham	1	Rev. George J. Connolly
	Mary Jean Lavorante	Norwood	1	East Walpole, Mass.
21	Joseph Patrick O'Connell	Randolph	1	Rev. Joseph E. Heney, O.S.A.
	Marion Salloom	Norwood	1	Chicago, Ill.
21	Andrew Ralph Bombelli	Norwood	1	Rev. John W. Garrick
	Janice Theresa McClellan	Medfield	1	Medfield, Mass.
27	Garrett Joseph Cullen	Arlington, Va.	1	Rev. George F. Murray
	Catherine Frances McCarthy	Norwood	1	Dorchester, Mass.
27	Norman Robert Greene	Norwood	1	Rev. J. F. Minihan
	Anna Marie Ippoliti	Norwood	1	Norwood, Mass.
27	James Walter Nordblom	Norwood	1	Rev. John D. Lyons
	Dorothy Marie Konet	Islington	1	Islington, Mass.
28	John Boleslaw Kuszynski	Norwood	1	Rev. George J. Connolly
	Eileen Marie Bailey	East Walpole	1	East Walpole, Mass.
October				
3	James Clinton McGowan	Dedham	1	John D. Wilcox, J.P.
	Elizabeth Stevens Church	Norwood	1	Nashua, N. H.
4	William Vincent Tamulevicz	Brockton	1	Rev. Felix Edward Norbut
	Helen Claudette Sustavige	Norwood	1	Norwood, Mass.

MARRIAGES—*Continued*

Date	Name	Residence	No.	By Whom Married
October				
4	Kenneth Mayhew Sargent, Jr.	Scituate	1	Rev. William English
	Barbara Ann Gullich	Norwood	1	Norwood, Mass.
5	Michael Theodore Georgen	Norwood	1	Rev. C. Chrysanthos
	Helen Tolias	Canton	1	Brockton, Mass.
5	Paul Edward Paulson	Norwood	1	Rev. Leo E. Sullivan
	Julia Crescenzo	E. Boston	1	East Boston, Mass.
10	Chester R. Wood	So. Boston	2	Rev. William A. Viscounte
	Josephine A. Cassidy	Boston	1	Franklin, Mass.
11	John James Anderson	E. Dedham	1	Rev. John D. Lyons
	Agnes Elizabeth Ralph	Norwood	1	Islington, Mass.
11	Maynard Wesley Waldron	Brighton	2	Rev. Edmund A. Miller
	Norma Jean Watson Prentiss	Norwood	2	Norwood, Mass.
11	Peter Vincent O'Toole	Norwood	1	Rev. William F. Reilly
	Le Etta Whittle	Boston	1	Reading, Mass.
11	Wendell Stanley Davis	Norwood	1	Rev. Leland L. Maxfield
	Norma Louise Kelley	Westwood	1	Westwood, Mass.
11	Cornelius Alphonsus Normoyle	Norwood	1	Rev. John F. Burns
	Mary Josephine Guillemette	Norwood	1	Franklin, Mass.
12	George Summers Smith	Norwood	1	Rev. George V. Kerr
	Elizabeth Mary Campbell	Dedham	1	Dedham, Mass.
11	John Joseph Flaherty	Norwood	1	Rev. C. P. Griffin
	Eleanor Veronica Volmerhausen	Dedham	1	Norwood, Mass.
18	Charles Robert Williams	Norwood	1	Rev. Edmund A. Miller
	Susan Emma Kallgren	Norwood	1	Norwood, Mass.
18	Edward John Higgins	Worcester	1	Rev. J. F. Minihan
	Rita Marilyn Paul	Norwood	1	Norwood, Mass.

19	Robert Enrico Pasquino	Franklin	1	Rev. Richard F. Walsh
	Anne Louise Lydon	Norwood	1	Norwood, Mass.
25	Robert Joseph Lawric	Canton	1	Rev. J. F. Minihan
	Ruth Anne Coughlin	Norwood	1	Norwood, Mass.
25	Michael Mark Campisano	Norwood	1	Rev. George J. Connolly
	Alice Theresa Moylan	E. Walpole	1	East Walpole, Mass.
25	John Marshall Donlan	Norwood	1	Rev. Richard S. McShane
	Pauline Alexandria Allen	Sharon	1	Sharon, Mass.
25	Edwin Joseph Herig, Jr.	Norwood	1	Rev. Richard F. Walsh
	Norma Claire Ernst	Weymouth	1	Norwood, Mass.
25	Joseph Michael Cheney	Foxboro	1	Rev. C. P. Griffin
	Betty Lorraine Pierpont	Norwood	1	Norwood, Mass.
26	Richard Vincent Lee	Norwood	1	Rev. C. P. Griffin
	Shirley Ann Radei	Norwood	1	Norwood, Mass.
26	Bob Winfred Knoblock	Norwood	1	Rev. A. M. Deeba
	Elizabeth Boulis	Norwood	1	Norwood, Mass.
27	Stanley Kaminski	Brockton	1	Ben Piper, J.P.
	Helen Agnes Marshouk	Norwood	2	Coffstown, N. H.
November				
1	James Peter Devine	Norwood	1	Rev. Walter T. McCracken
	Beverly Ann Lane	Boston	1	Mattapan, Mass.
1	Richard Sinclaire Corcoran	Norwood	1	Rev. C. P. Griffin
	Shirley Ann Maier	Norwood	1	Norwood, Mass.
1	Cornelius Francis Buckley	Norwood	1	Rev. C. P. Griffin
	Alma Patricia Hyatt	Boston	1	Norwood, Mass.
2	Oliver Edmund Mahn	Norwood	1	Rev. William C. Carroll
	Ann Elizabeth O'Brien	Jamaica Plain	1	Norwood, Mass.
8	Henry John Trusevitch	Norwood	2	Rev. Rudolph Masciarelli
	Lillian Julia Dellacona	Franklin	1	Franklin, Mass.

MARRIAGES—*Continued*

Date	Name	Residence	No.	By Whom Married
November				
9	Morgan O'Meara	Boston	1	Rev. Richard F. Walsh
	Marian Joan Morrissey	Norwood	1	Norwood, Mass.
9	John Robert Ober	Walpole	1	Rev. Richard F. Walsh
	Jacqueline Blais	Norwood	1	Norwood, Mass.
11	Stephen Francis Miloszewski	Norwood	1	Rev. Cornelius J. Hogan
	Catherine Mary Burke	Cambridge	1	Cambridge, Mass.
11	John Frederick Sullivan	Norwood	1	Rev. C. P. Griffin
	Virginia Teresa Jewkes	Norwood	1	Norwood, Mass.
13	William Louis Meissner	Norwood	1	Rev. James P. Donovan
	Jean Francis Hayes	West Roxbury	1	Boston, Mass.
15	Norman Joseph Hall	Norwood	1	Rev. James H. Doyle
	Mary Rose Fitzpatrick	Roxbury	1	Boston, Mass.
15	David Lawrence Denny	Norwood	1	Rev. Oscar W. Olsen, Jr.
	Helen Priscilla Lanphear	Norwood	1	Norwood, Mass.
17	Donald Edward Maxa	Vernon, Conn.	2	Rev. Truman Hollis Woodward
	Doris Joan Ostrom	Norwood	1	East Hartford, Conn.
19	Nicholas David Bader	Norwood	1	Rev. William F. English
	Wilda Rosalie Greenwood	Norwood	1	Norwood, Mass.
22	William Joseph Gustafson	Norwood	1	Rev. James L. Conlon
	Joan Maureen O'Connor	Jamaica Plain	1	Jamaica Plain, Mass.
22	William Joseph Flynn	Norwood	1	Rev. Daniel F. Creedon
	Juliet Frances Creeden	Mansfield	1	Weston, Mass.
22	Jeremiah William Burke	LaPorte, Indiana	1	Rev. H. J. Zawalich
	Lillian Patricia Kozak	Norwood	1	Norwood, Mass.
22	Albert Leroy Jacobs	Keene, N. H.	1	Rev. John C. Wingett
	Luella (Percival) Wentworth	Keene, N. H.	3	Dedham, Mass.

23	Thomas Anthony Gugliotta	Norwood	1	Rev. Wesley A. Mallery
	Laura May Page	Quincy	1	Squantum, Quincy
29	Robert Leland Leighton	Norwood	1	Rev. Emery L. Wallace
	Esther Margaret Ann Dundulis	Norwood	1	West Springfield, Mass.
29	Nat Malcolm Pulling	Stockbridge, Mich.	1	Rev. J. F. Minihan
	Patricia Ann MacLeod	Norwood	1	Norwood, Mass.
30	James Elmer Dean	Norwood	1	Rev. William C. Carroll
	Mildred Frances White	Norwood	1	Norwood, Mass.
December				
6	Malcolm Bateman Erving	Norwood	1	Rev. William F. English
	Ruth Gray	Norwood	1	Norwood, Mass.
6	Edward Francis Cox	Billerica	2	Rev. Daniel J. O'Keefe
	Elsa Matilda Swedberg Donahue	Norwood	2	Billerica, Mass.
14	Charles Richard Zabronsky	Norwood	1	Rev. Raymond Kask
	Lisa Minerva Rosengreen	Walpole	1	Norwood, Mass.
17	Robert William Hamlin	Norwood	1	Rev. Edmund A. Miller
	Delores Ann Locke	Norwood	1	Norwood, Mass.
27	Dr. Charles Leo Lynch, Jr.	Norwood	1	Rev. Dolor G. Greichereau
	Jeannine Madeilaine Chasse	Van Buren, Maine	1	Van Buren, Maine
27	Cornelius Joseph Kelliher, Jr.	Canton	1	Rev. Richard F. Walsh
	Julia Ernestine O'Brien	Norwood	1	Norwood, Mass.
27	Francis Joseph Duffey, Jr.	Norwood	1	Rev. Arthur L. Reardon
	Marie Margaret Mann	Watertown	1	Arlington, Mass.
27	Alfred William Ellis	Norwood	1	Rev. Lionel A. Whiston
	Ruth Frances Kirkton	Wrentham	1	Wrentham, Mass.
30	Roger Alfred Schneider	Norwood	1	Ross H. Currier, J.P.
	Frances Catherine Patz	Dedham	1	Boston, Mass.

DEATHS REPORTED IN THE TOWN OF NORWOOD—1952

Date	Name of Deceased	Yrs.	Mos.	Days
January				
1	Harold Carelius Andersen	75	4	21
5	Robina Alexandria Morison	86	4	17
6	Elias Ross	69		
7	John O'Connor	91		
7	Teresa Reardon	76	10	29
9	Anne E. (Moran) McDonnell	41		
10	——— Greene	3 Hrs.	23 Min.	
10	Jaraslaw Zukowski	58		
12	John W. MacLeod	68		
17	Philip Francis Schribner	64	5	16
17	Mary Mullen	91		
17	Harry Lorne Stewart	61	8	25
19	Dennis Dorgwonis	75	2	19
20	Mary Francis Hood	69		
24	Ellen (Corcoran) Feeney	68		
24	Mary (Fitzgerald) Hennessey	82	2	17
26	Winthrop Howland Wade	91	11	6
27	Harry L. Smith	75		
30	Fannie White	77		
February				
1	Mary E. Newman	63		
2	John McKenzie Mutch	73	7	5
2	John Oscar Granlund	63		
3	Addie (Hewins) Cheney	93	2	6
5	Hilda Elizabeth (Anderson) Cramer	56	2	6
6	Martha Elvira Lunsman	57	0	28
8	John Merrick Gray	67	11	23
9	Edward F. Ray	77	8	17
9	Stephen Banis	57		
9	Frank S. Kairis	76		
10	Margaret Morris MacLeod	76	7	26
11	Domicella (Razulevicius) Venskus	59	9	17
11	Mary E. Galligan	78	0	8
11	Bartley E. Foley	65		
12	William George Schneider	58		
13	Hamlin Richardson	91	1	19
13	Vivian Maria Kallgren	51	11	3
15	Mary Frances (Sexton) Fisher	77		
26	Julia Olive Hagberg	62	11	2
27	Peter J. Gallant	64		
27	Ann T. Hefferan	65	6	18
29	Dominic Jiordano	58		
March				
1	Stillborn			
5	Joseph Aleksunas	61		

DEATHS—*Continued*

Date	Name of Deceased	Yrs.	Mos.	Days
March				
6	Edith Isabelle Lyons	71		
7	John Rutherford Clark	56	3	7
8	Stillborn			
9	Grace Helen (Merrill) Sandblom	53		
9	Mary Flaherty	73		
10	Frank Baldassari	68		
10	Mary Roberta McLean	28	9	18
10	Mary Margaret Briggs	55	7	24
10	Ole Auton Melbye	62	5	4
11	Honoro (Houlihan) Martin	83		
11	Annie Vesey	80		
11	Isaac Atwood Tute	80	2	8
12	Mabel (Silvester) Mann	89	9	11
13	John Hjalmar Walton	65	11	25
14	Beatrice Teresa Morgan	48	5	11
17	James Hopkins	79	1	
17	Charles Blazonis	58	8	17
18	Victoria L. Pfeiffer (Boinay)	87	2	7
18	Hedvig Marie (Hultman) Low	79	9	3
20	Arthur Ernest Wright	81	0	19
20	Stephen Foley	80		
21	Daisy M. Hill	66		
22	Mary A. Gaffney	93	7	11
22	Eva Tybruski	67		
23	Esther Cohen	87		
23	Gerald S. Hogan	1	8	2
24	Harry Rennie	38		
27	Jessie (Parsons) Fisk	83	1	24
27	Michael C. Barylak	58		
29	Mabel Mike	31	9	12
April				
3	Knute Werner Carlson	54	8	20
4	Peter John Mazgalis	62		
4	Louis Barbour	95		
4	Rose M. Gallagher	52		
5	Julia M. (Higgins) King	85		
6	John H. Mattson	77	2	21
6	Barry Young	12		
6	Frederic John Rea	82	8	11
7	Stillborn			
8	Gabed (Torosian) Dartosian	62		
9	John Charles Mulkern	68		
9	Mary Agnes McCarthy	78		
10	Salvatore Marinelli	65		
10	William Smoltees	75		

DEATHS—*Continued*

Date	Name of Deceased	Yrs.	Mos.	Days
April				
15	Leon Pieczonka	59		
18	Frank E. Allen	59		
18	Harry Cardon	56		
18	John G. Silva	76		
19	Peter Lanzoni	1	2	2
22	Michael Russo	79	4	
24	Norah (Dalton) Pendergast	74		
25	Dorothy F. Clark	45	7	1
30	Josephine Hills	89	10	14
May				
1	James Joseph O'Leary	80		
3	Evangeline D. Helyea	73	6	9
4	Otis S. Dubey	62	2	26
5	Roger V. Flaherty	62		
9	Edward T. Fleming	78		
9	Karen Marie Sogard	83	2	21
11	Susan Marie Hanson			1
11	Helen Rosamond (Wysocki) Wood	41		
13	Edmund Peter Hazz	49	6	27
16	George C. Willard	73		
18	James E. Conroy	66		
18	Mary Ferrante	3 hours		
19	Stillborn			
23	Fred Edwin Gilmore	79	1	23
24	Ida Marie Ekholm	69	11	7
31	Anna (Jescelvich) Stellman	64		
June				
1	Ann Frances (Brown) Shea	86		
1	Stillborn			
2	Louis Arthur Imbaro	42	11	19
2	Cora H. (Cram) McKenna	73		
4	Clementine Colucciello	86		
6	Carrie E. Minott	92	3	21
8	Melvin E. Butler	78	9	
10	Thomas Connolly	82		
11	Benjamin F. Crosby, Jr.	81		
14	Daniel E. Callahan, Sr.	82		
15	Ellen Augustus Gioia	45	5	24
15	Jess Black	79		
17	Sven Berglund	62		
17	Effie B. (Daggett) Shackley	81		
18	——— Wilson	9 Hrs.,	36 Min.	
19	John C. Donnelly	69	7	
20	Margaret Bain	71		
22	Geoffrey Wilfred Hamlin	54		

DEATHS—*Continued*

Date	Name of Deceased	Yrs.	Mos.	Days
June				
22	John H. McCandless	63		
23	Frank J. Hoffman	68		
23	Francis John O'Leary	54	2	14
23	Nora Elizabeth (Thornton) Millin	41	1	27
24	Vincent Frank Wieliczka	65		
26	Lena Christina (Brennan) Howe	78		
26	Antonia (Carchedi) Stillitano	71		
28	Eveline T. (Tilden) Robinson	85	1	9
28	Fanny E. (Rostedt) Saari	59		
July				
2	Adolph Peter Wytones	63		
3	Herbert Hartwell Rice	80	8	22
3	Marian (Killian) Thompson	45	6	6
7	Charles Wisniewski	58	8	7
7	Michael James Curley	75		
8	James McCready, Sr.	80		
8	Walter S. Bagley	75	3	10
9	Mary Frances Pinkham	69		
15	James William Dwyer, Jr.	11	11	27
15	Russell Elwood McKenzie	56		
16	——— Kiely	22 Hrs.,	40 Min.	
16	Marlin A. Aasgard	48		
17	Anna (Kodis) Karshis	80		
19	Chester J. Overton	70	2	9
20	Alive (O'Brien) Welsh	76	0	11
22	Edith L. MacPherson	79	9	26
22	Michael Giodomenico	63		
22	——— Hanlon	2 Hrs.,	30 Min.	
23	——— Vaughan	8 Hrs.,	10 Min.	
26	Emma Fuller Rogers	82	9	4
29	——— Lewis			3
31	Stillborn			
August				
1	Leslie Fillmore	57	5	18
4	Stanley Karnela	70		
4	Mathilde Louise Harrington	89	3	5
10	Stillborn			
11	Antonina (Growbaick) Uzdovinis	67		
11	James Patrick Kerins	54		
15	Anna Benson	62		
15	Constance Trusevitch	23		
18	Addie (Mason) Nick	100	3	15
18	Petruna Mary (Kuklauskaite) Mickunas	71	10	17
18	Hjalmar Franz Heikkila	67	6	9
18	Katherine Hurley	72		

DEATHS—*Continued*

Date	Name of Deceased	Yrs.	Mos.	Days
August				
19	William J. Coughlin, Sr.	63		
19	Elin Bowman Frederickson	75	6	10
20	Charles Kalis	63		
23	Augusta A. Storm	73		20
24	George H. Shackley, Sr.	83		
29	Caroline Magnason			2
30	Victor Makie	65	11	11
September				
2	Victor F. Miloszewski	65		
2	James J. Dolaher	75		
2	Joseph LaCivita	70		
3	Stillborn			
3	Stillborn			
4	———— McDermott			1
9	Leon Davis	68	1	25
11	Wilhelmina (Stadtler) Eckhardt	83	6	22
11	James J. Dekas	55	6	4
13	Elizabeth M. (McElroy) Vogel	75		22
14	Jeremiah Carmody	87		
17	Samuel Alfred Fryett	55		
20	Thomas Cullen	77		
21	James E. Smith	82	9	2
22	Concetta (Gantpanlli) Diamico	74		
23	Roger S. Davenport	88	10	21
25	Sadie (O'Brien) Allsopp	74		
26	Agnes (Prior) Gallagher	71	11	
27	John Thomas Kelley	46	1	21
29	Charlotte Francis (McMahan) Hinton	44	11	21
30	Stillborn			
30	Hattie S. Parker	84	11	14
October				
1	Ralph H. Abbott	39	6	17
2	Alexander Lawson Dickson	84	11	23
2	James J. Mandeville	75		
2	Selma A. (Kalnin) Sieberg	37		
2	Alice Sarah (Dean) Philpot	80	7	17
3	Annie O'Donnell	75		
4	Frank J. O'Brien	67		
7	Delia (Costello) O'Donnell	64		
7	Sara Mary Miller	63	7	25
9	Mary J. Galway	92		
10	Minnie (Fletcher) Davidson	77	1	16
11	Alexander Brownell Wilbor	75	5	3
13	James A. Murphy	52		
13	Edward J. Feeney	52	2	15

DEATHS—*Continued*

Date	Name of Deceased	Yrs.	Mos.	Days
October				
14	Stillborn			
14	Ruth Isabelle Foster	50	4	21
14	Margaret (Ure) McLeod	45	3	7
17	James Henry Butler	89		
17	Peter C. Locarno	62	2	17
19	Mary (Kane) Jones	75		
19	Mary J. Hanley	74		
20	Frederick E. Smith	76	5	23
20	Leonarda (Cariani) Pritoni	59	9	17
21	Susie (Famigleitti) Boccuzzo	43		
21	Dominic Mitchell	49	8	20
22	Eliza M. (Anderson) Fisher	82		
23	Patrick Tobin	77	7	9
24	Harry Hundiak	71	7	20
27	Paul William Schutzenberger	63	2	20
27	——— White	1 Hr.,	40 Min.	
27	Freda Margaret (Smith) Fulton	60	3	10
27	Annie (Sutherland) Morrison	79	10	
28	——— Brigham			1
29	Lucille Perrett Prince	59	2	13
November				
1	Mary Alice Baker	90		
1	Henry B. Hartig	78		
1	Annie C. Roche	83	11	9
2	Andrew Uzdavinis Davis	76		
4	George Howard Cleaves	66		
4	Daniel Payne	57	11	19
5	Daniel T. Lydon	63		
5	——— McIssac			1
6	Olive Haynes Beck	53	10	26
8	Stillborn			
9	James Meehan	84		
10	Joseph Franciosi	40		
10	Walter H. Hartig	51		
12	Stillborn			
12	Julia O'Connor	76		
12	Stillborn			
12	Margaret B. (Huse) Feeney	36		
13	Teresa M. Jones	69		
14	Thomas E. Lally	76		
14	Helen Mary Walsh	66		
14	Helen Patricia Roslauskas	30	6	2
16	Henry P. Ives	88	3	13
17	Charles T. Jessoe	66		
18	Paul G. Browne, Jr.		2	18

DEATHS—*Continued*

Date	Name of Deceased	Yrs.	Mos.	Days
November				
18	Moses (Murad) Laffey	83	8	18
19	John Grinkevich	66		
20	Elizabeth V. Spellman	67		
21	Agnes (Stuart) Balfour	74		
23	Martha V. (Nugent) Frazier	75		
24	Catherine Canders	34		28
24	Stillborn			
25	——— Whittemore			4
26	Matthew B. Furlong	5		
28	Bertha Catherine Bayer	68		
29	Cornelius J. Cleary	64		
December				
2	Edward A. Pratt	89		
4	Charles Goospeed Crocker	76	5	2
5	Mary J. Lavangie DeCoust	75		
6	John Hollman	79	6	28
7	Stephen J. DuBois	9		
8	Stillborn			
9	Cecelia Staszevicz King	43		
10	Dr. Joseph J. Hagerty	78		
11	Ferdinand Charron	51		
14	Stillborn			
15	George Henry Pascoe	78	1	16
15	Anne C. (Curran) Foley	64		
17	——— Gold			1
21	Anna E. Taylor	74	6	1
22	Frederick J. Thorn	81		
22	Frank Bevivino	59	5	15
23	Josephine Anna (Hogan) Marshall	45	0	17
24	Abraham Goldman	72		
24	John U. Happy	71		
25	David B. Neilson	70		
26	Anna D. Peters	46	11	28
27	John Gard Hickey, Jr.	14		
27	——— Lamont	30 Minutes		
28	Patrick J. Keady	74		
28	Mary (Elias) Albert	70		
29	Habib Mike	72	6	12
30	John F. Gannett	59	0	28

Total Number of Deaths 298

Of which Deaths:

133 were residents of Norwood whose death occured in Norwood.
132 were non-residents of Norwood who died in Norwood.
33 were residents of Norwood who died in other towns.

DEPARTMENTAL REPORTS

REPORT OF THE SELECTMEN FOR THE YEAR 1952

The Selectmen submit the following report on the activities of their department for the year 1952.

The Board organized on January 22nd with the election of Sture Nelson as Chairman and Walter A. Blasenak as Clerk.

Appointments were made during the year as follows:

January 7 — **Walter A. Blasenak** reappointed Town Clerk and Accountant for a period of three years ending January 15, 1955.

January 22—**Walter A. Blasenak**, Soldiers Relief Agent and Soldiers' Burial Agent for the year 1952.

Eva M. Greene, Assistant Town Treasurer.

March 11 — **John C. Metters**, Member of the Board of Appeal for the unexpired term of William A. Balfour.

Thomas U. Mahoney, Inspector of Animals.

April 8 — **William J. Dalton**, Board of Assessors.
John P. Crowley, Board of Registrars of Voters.
Clement A. Riley, Member of the Airport Commission.
Charles F. Holman, Member of the Airport Commission.

April 22 — **John B. Kennedy**, General Manager; Moth Superintendent.

April 30 — *Constables*

Warren Lovejoy
William G. Barron
Frederick C. Kern
Thomas C. Lydon
Thomas J. Foley
Patrick J. Coyne
Franics T. Riley
James T. Quinn
Valentine Balutis
Anthony F. Grinavic
Harry Smith
Peter Wenton
Ernest Mike
John Cullen

Henry J. Cronan, Building Inspector
Francis C. Foley, Town Counsel
George L. Lynch, Dog Officer
Frederick F. Brown, Sealer of Weights and Measures
Thomas A. Rorke, Soldiers' Relief Investigator
Earle D. Hardy, Inspector of Wires
Louis D'Espinosa, Graves Custodian (Veterans)

Fence Viewers

George DeAlmeida
Lewis J. Danovitch
William O'Brien

Board of Public Welfare

Martin J. Foley
Alonzo A. Swift
Adam Meissner

Playground Advisory Committee

William G. Kendrick
Lucille Riemer
Josephine A. Chandler
John A. Abdallah
Frances L. Blanchot
James Cuff
Rev. Christopher P. Griffin
Rev. William F. English
Mrs. Mildred Lane
Frederick F. Brown
Rev. Oscar W. Olsen, Jr.
George Kozak
Thomas C. Lydon
Joseph Wall

May 20 — *Constables*

Thomas V. Walsh
George E. Masce

July 15 — **Frederick W. Kingman**, Member of the Contributory Retirement Board

September 23 — **Sture Nelson**, Board of Assessors

October 21 — **Clement A. Riley**, elected Chairman of Board due to resignation of Sture Nelson.

There were also appointed election officers for the Annual Town Meeting and for special town meetings, various special officers at large and at particular premises including all schools and special schools, various sworn weighers, measurers of bark and surveyors of lumber and patrolmen.

Various resignations were effected during the year and elections or appointments made to fill vacancies so made.

Miscellaneous Licenses and Permits

From time to time on application therefor and report thereon licenses and permits were granted for various activities as permitted by law as follows: namely, common victuallers and transfers of same; Sunday amusements; pool rooms; bowling

alleys; junk dealers; public amusements; roller skating rink; lodging houses; intelligence officers; fruit and vegetable stands; sales of frozen desserts, fruit, ice cream, confectionery; exchange of second hand motor vehicles and parts; taxicabs; business and private garages; keeping, storing and sale of volatile inflammable fluid, fuel oil, and other petroleum products, after hearings, Class I. II and III licenses for purchase and sale of second hand motor parts and vehicles.

Licenses

Food Licenses

Norwood Arena, Inc., Arena Road, Route No. 1

Norwood Arena Club, Inc., Arena Road, Route No. 1

Firearms Licenses

Lawrence V. White, 51 Cedar Street

Sam's Auto and Appliance Co., 11 Cottage Street

Sears Roebuck & Co., 607 Washington Street

Junk and Second Hand Licenses

Marie R. Mayhew and Albina Laraway, 1415 State Highway

George H. Farnham, Jr., 851 Washington Street

John Stanovitch, 63 Highview Street

Clarence Young, 37 Sturtevant Avenue

Benjamin Oppenheim, 79 Euston Road, Brighton

Samuel Hershenson, 62 Heaton Avenue

Morris Laarhoven, 15 Allen Road

John E. Correia, 10 Concord Avenue

Edward Phillips, 22 Dean Street

Frank Rakey, 31 St. George Avenue

Peter Stupak, 15 Cottage Street

Sunday Sales Licenses

Charles J. Marathas, 136 Dean Street (around the streets of Norwood)

Steve Bonica, 528 Washington Street

Catherine M. Curran, 2 Guild Street

Waino Huttunen, 39 Chapel Street

Shurfine Market, 448 Nahatan Street

Victor J. Faretta, 260 Lenox Street

Simco Sales Service, 1519 Blue Hill Avenue, Mattapan
(around the streets of Norwood)

Phyllis M. Scampini, 23 West Street

Isaac Wiseman, 1181 Washington Street

Ina Laakso, 38 Savin Avenue

Gorizia M. Howard, 1182 Washington Street

George F. Blanchard, 345 Prospect Street

Hobart Kemp, 478 Walpole Street

Isaac Abbott, 1249 Washington Street

Charles P. Kelley, 213 Pleasant Street

Sumner Bagley, 1380 Washington Street

John F. Kelliher, 210 Pleasant Street

Katherine Siemaszkiewicz, 1236 Washington Street

Thomas J. Furlong, 101 Central Street

Russell's Wagon Service, 128 Central Street (around the streets of Norwood)

Albert A. Prager, 1023 Washington Street

Rocco A. Puopolo, 810 Route No. 1

Rose Joseph, 84 Chapel Street

Public Auctioneer's Licenses

John E. Correia, 10 Concord Avenue

Warren L. Milliken, 45 Maple Street

John A. Abdallah, 1027 Washington Street

Thomas J. Foley, 724 Washington Street

Public Amusement Licenses

Norwood Arena, Inc., Arena Road, Route No. 1

Norwood Sports Center, 65 E. Cottage Street

Southern Theatre, 1106 Washington Street

Cloverleaf Co., Inc., 741 State Highway

Roll-Land, Inc., 960 Route No. 1

Smith Management Co., 109 Central Street (Norwood Theatre) (Guild Theatre)

Sunday Bowling Licenses

Cloverleaf Co., Inc., 741 State Highway

Norwood Sport Center, 65 E. Cottage Street

Bowling Alleys and Pool Rooms

Cloverleaf Co., Inc., 741 State Highway

Norwood Sports Center, 65 E. Cottage Street

Marshall Kelley, 1121 Washington Street

Roll-Land Bowladrome, 942 State Highway

Employment Agency

Lillian R. Gillis, 30 Walpole Street

Pinball Machine Licenses

Laakso's Variety Store, 38 Savin Avenue
Sports Tap, Inc., 1098-1100 Washington Street
Roll-Land, Inc, 942 Route No. 1
Norwood Cafe, Inc., 175-179 Railroad Avenue
Gorizia H. Howard, 1182 Washington Street
Ella M. Zervas, 25 Providence Highway
Trianon Cafe, Inc., 1053 Washington Street
Old Colonial Cafe, Inc., 33 Savin Avenue
Helen M. Weisul, 1112 Washington Street
The Norwood Sport Center, 65 Cottage Street
Cloverleaf Company, Inc., 741 State Highway
The Wings Club, Inc., 469 Walpole Street
American Lunch, Inc., 1212 Washington Street
Dundulis Lunch, Inc., 1118 Washington Street
Norwood Business Men's Club, 46 Day Street
Waino Huttunen, 39 Chapel Street
James Elias, 1115 Washington Street

Lodging House Licenses

Ernest B. Fisher, 12 Vernon Street
Amy MacGlashing, 29 Cottage Street
Clara L. Irving, 16 Rosemary Street
Clifford C. Mackie, Sr., 24 Linden Street

Innholder

Cynthia MacKenzie, 220 Nahatan Street

Taxi

Robert E. Grow, 359 Nahatan Street
Michael J. Wallace, 738 Washington Street
Clifford C. Mackie, Sr., 24 Linden Street
Mary J. Riley, 35 Adams Street

Common Victualler

Cloverleaf Co., Inc., 741 State Highway

Center Grille, 65 Cottage Street

Harold Pearl, 1201 Providence Highway

William Appel, 170 Walpole Street

Roll-Land, Inc., 960 Route No. 1

Regina Donut Shop, 650 Washington Street

Timothy M. Connolly, 52 Day Street

Louis J. Guaragna, 510 Washington Street

Town Square Diner, 164 Nahatan Street

George F. White, 707 Neponset Street

Ella M. Zervas, 25 Providence Highway

Vega Swedish Restaurant, Inc., Providence Highway

Neponset Valley Farm, Providence Highway

Arthur Johnson, Inc., 41 Providence Highway

Gorizia M. Howard, 1182 Washington Street

Tobe Deutschmann Corporation, 921 Providence Highway

Jennie Purpura, 1064 Washington Street

Dominic F. Storrante, 702 Washington Street

Industrial Luncheon Service, Short Street (Bird & Son, Inc.)

Industrial Luncheon Service, Water Street (Bird & Son, Inc.)

Norwood Civic Association, Willett Pond

John Gnerre, 47 Savin Avenue

400 Luncheonette, 713 Washington Street

James Elias, 1115 Washington Street

Harry Richstein, 640 Washington Street

Georgianna Baker, 650 Washington Street

George H. Brennan, 596 Providence Highway

Katherine Siemaszkiewicz, 1236 Washington Street

Lena R. Sheehan, 650 Washington Street

Edward J. Gordon, Brooks Pharmacy, 868 Washington Street

New England Auto Exchange, 1200 Providence Highway

Waino Huttunen, 39 Chapel Street

Class I Automobile

Fred C. Browne Co., 390 State Highway

Norwood Sales & Service, 1014 Washington Street

Boch Sales & Service, Inc., 859 Providence Highway

Walpole Street Garage, 451 Walpole Street

Norwood Automobile Co., 64-68 Broadway

Conway Pontiac Co., Inc., 997 Washington Street

Knox-Smith, Inc., 519-525 Washington Street

Norwood Buick Co., 30 Vernon Street

R. E. Hight Chevrolet, Inc., 31 Providence Highway

Sansone Motors, Inc., 100 Broadway

Central Motors, Inc., 48-50 Central Street

Liquor Licenses

Retail Sales — All Alcoholic Beverages

Umberto Balboni, 856 Washington Street

Nicholas Abdallah, 1041 Washington Street

Cottage Wines and Liquors, Inc., 7 & 9 Cottage Street

Guild Wines and Liquors, Inc., 736 Washington Street

Oscar Knight, 1058 Washington Street

Retail Sales — Wines and Malt Beverages

Edward and Peter J. Farioli, 68 Walnut Avenue

Morris Z. Prager, 1032 Washington Street

South Norwood Market, Inc., 1068 Washington Street
Bernard A. Chubet and John J. Chubet

Druggist — All Alcoholic Beverages

Clark's Pharmacy, 500 Washington Street

Comon Victualler — All Alcoholic Beverages

Lewis Restaurant and Grille, Inc., 11 Cottage Street East

Norwood Manor, 776 State Highway

Old Colonial Cafe, Inc., 33 Savin Avenue

Norwood Cafe, Inc., 175-179 Railroad Avenue

Trianon Cafe, Inc., 1053 Washington Street

Sports Tap, Inc., 1098-1100 Washington Street

Cafe Venice, Inc., 1084-1088 Washington Street

Press Cafe, Inc., 898-904 Washington Street

Helen M. Weisul, d/b/a The Samovar, 1112-1112A Washington Street

American Lunch, Inc., 1212 Washington Street

Guy Delsignor & Nicholas Verrochi, 1137 Washington Street

Dundulis Lunch, 1118 Washington Street

Common Victualler — Wines and Malt Beverages

Whip O Will Cafe, 1011 Washington Street

Club — All Alcoholic Beverages

Norwood Lithuanian American Citizens' Association, Inc., 13 St. George Avenue

Norwood Lodge B.P.O. Elks, 152 Winslow Avenue

Town Square Athletic Ass'n., Inc., 198 Central Street

Workmen's Benefit Fund of the U.S.A., 99½ Wilson Street

The Wings Club, Inc., 469 Walpole Street

Norwood Business Men's Club, 46 Day Street

Common Victualler — Registered Pharmacist — All Alcoholic Beverages

Russell's Pharmacy, Inc., 125-127 Central Street

Innholder — All Alcoholic Beverages

Norwood Hotel, Inc., 32 Guild Street

Registered Pharmacist — All Alcoholic Beverages

Edward J. Gordon, Brooks Pharmacy, 868 Washington Street

Seasonal Club — All Alcoholic Beverage License

Norwood Arena Club, Inc., Route No. 1

Claims and Litigation

Claims against the Town brought to the attention of the Selectmen during the year by court action or otherwise, were, when it appeared to be desirable or necessary, referred to the Town Counsel for advice, report and appropriate action and where disposition was made, it was on approval given.

Miscellaneous

Conference with public works department representatives with reference to 40 hour week.

Annual town meeting warrant signed and election officers approved.

Recommendation of General Manager approved for mercury lamp installations at Union and Sumner Streets and Route No. 1.

Approval received from Department of Public Works with respect to amendment of traffic rules and orders providing additional streets for coasting:

Tremont Street

Howard Street easterly to within 200 feet of Washington Street
Eaton Road from Ellis Avenue across Cameron Road to Codman Road
Richland Road from westerly end of Cranmore Road to 200 feet westerly of Belnap Road
Windsor Road

Rock Street from Pleasant Street to Nahatan.

Conference with residents of Crestwood Circle on matter of plumbing and wire inspections.

Approved bonds of Town Treasurer and Collector of Taxes in amounts of $61,900.00 and $56,100.00.

Notice received from Department of Public Works of Chapter 90 tentative allotments. Construction — $9,000 State, $9,000 Town; Maintenance — $2,000 State, $2,000 Town, $2,000 County.

Voted that selectmen's meetings be opened with prayer.

Deed executed for conveyance of old town yard property off Washington Street, adjacent to Norwood Press.

Voted to amend traffic regulations to require parallel parking on Washington Street from Westwood line to East Walpole line.

Contracts executed for Chapter 90 work on Washington Street between the bridges.

Order of taking signed for easement for drainage and sewerage purposes from Washington Street southeasterly to Central Street.

Notice received of Norfolk County Hospital assessment in the amount of $30,517.27.

Voted to make provision in town meeting warrant for Workmen's Compensation insurance for town employees.

Voted that additional sergeant be appointed in the police department.

Voted to insert article in town meeting warrant for acceptance of section 17A of chapter 180 of the General Laws providing payroll deductions of union dues.

Conference with Dean Street residents with reference to surface water conditions.

Voted to request Finance Commission to include in water construction budget $13,500 for water main extension on Nichols Street.

Voted that no parking be permitted on the westerly side of Washington Street from Hawes Brook to Short Street.

Voted to approve suggestion of District 6 town meeting members with reference to angle parking on Washington Street near Dean and that suitable signs be erected to indicate area for parallel parking.

Conference with Mr. George F. Willett who requested special town meeting with reference to Westover matters.

Conferences with police department representatives with reference to work schedule.

Approval voted of recommendation of Board of Public Welfare calling for appointment of social worker.

Warrant signed for April 28, 1952 special town meeting.

Warrant signed for Presidential Primary and election officers approved.

Received request for retirement of Police Chief Coyne under provisions of General Laws, chapter 32, section 85E (a).

Conference with Board of Health with reference to drainage in subdivisions and application of General Laws chapter 134, Acts of 1952.

List of water liens certified to Board of Assessors for 1952 tax bills.

Voted that traffic stop lights be operated on Sundays from 1:00 P. M. on.

Voted amendment of traffic rules and regulations prohibiting parking on both sides of Railroad Avenue for a distance of 40 feet on either side of railroad crossing.

Orders adopted for layout and construction of sewers in the following public ways:

Pleasant Street, from main sewer to Allen Road
Pleasant Place, from Dean Street to Pleasant Street
Pleasant Street, from Railroad Avenue 550 feet northerly
Neponset Street from Boston Providence Turnpike 700 feet northerly
Cambridge Road
Oxford Road

Hearing on application for license to operate open air theatre. Voted to deny application.

Voted to approve request of Police Chief for additional patrolmen.

Conference with contractor with reference to Fisher Street sewer and water lines.

Orders of taking of easements for sewer purposes Neponset Street, Cambridge Road and Oxford Road adopted.

Voted that Civil Aeronautics Board be advised of support of selectmen of Wiggins Airway petition for renewal of certificate.

Voted to retire Police Chief Coyne in accordance with the provisions of General Laws, chapter 32, section 85E (a).

Permit granted New England Telephone and Telegraph Company for cable installation on Lenox Street and Lenox Avenue.

Conference with representatives of Algonquin Gas Transmission Co. with reference to temporary permit for pipe line. Voted to grant permit pending town meeting action with reference to easement.

Conference with representatives of Chamber of Commerce on matter of parking area in rear of Norwood Theatre.

Ground observer corps appointed as requested by Civilian Defense committee.

Resolution adopted reciting existence of substantial shortage of housing accomodations requiring continuance of federal rent control.

Warrants signed for state primary and election.

Joint meeting with Airport Commission with reference to Wiggins Airway petition for renewal of certificate and petition for reconsideration of Civil Aeronautics Board order.

Throughout the year all persons desiring a hearing or conference with the Board with respect to complaints or grievances were given full opportunity to be heard and the matter complained of given due consideration.

Conclusion

The foregoing report is intended merely to indicate in part the many and varied activities of your Selectmen during the year 1952.

The list of persons qualified for Jury service as prepared by the Selectmen follows as an addendum fo this report.

Respectfully submitted,

CHARLES L. RICH
WALTER J. DEMPSEY
HARRY B. BUTTERS
CLEMENT A. RILEY
Selectmen of Norwood

LIST OF PERSONS QUALIFIED FOR JURY SERVICE (INHABITANTS OF THE TOWN OF NORWOOD)

AS PREPARED BY THE BOARD OF SELECTMEN ON JULY 1, 1952

Name	Address	Occupation
Ahearn, Mary E.	33 Rock Street	Housewife
Alden, Harold L.	330 Prospect Street	Manager
Allen, Bernadette M.	295 Winter Street	At Home
Atwood, Frank W.	21 Iving Street	Engineer
Adlemann, Helen M.	34 Marion Avenue	Housewife
Bailey, Walter	789 Washington Street	Truck Driver
Baker, Maurice S.	179 Nichols Street	Merchant
Baker, Otis F.	80 Vernon Street	Factory Worker
Balboni, Louis P.	733 Neponset Street	Expressman
Balduf, Curtis I.	24 Phillips Avenue	Wool Sorter
Barret, Maude D.	83 Bond Street	Housewife
Barrett, Michael J.	51 Winslow Avenue	Pressman
Barrett, Richard P.	257 Prospect Street	Iceman
Bellew, Patrick J.	31 St. Joseph Avenue	Insurance Clerk
Bergeron, J. Paul	219 Vernon Street	Engineer
Blanchot, Frances L.	226 Vernon Street	Clerk
Blasenak, Doris R.	332 Railroad Avenue	Housewife
Blatchford, Lawrence H.	283 Winter Street	Engineer
Bratt, Albert Jr.	14 Hickory Road	Supervisor
Brown, Florence G.	222 Vernon Street	Housewife
Brown, Philip A.	53 Hawthorne Street	C.A.A.
Butters, William F.	34 Austin Street	Student
Call, Florence B.	49 Florence Avenue	Housewife
Capen, Chester M. J.	22 Morse Avenue	Administrator
Carney, William J.	23 Oak Road	Bookkeeper
Chandler, Josephine A.	55 Winslow Avenue	Housewife
Child, Thomas E.	103 Nichols Street	Electric Engineer
Chubet, Francis P.	15 St. John Avenue	Wool Puller
Church, Cyrus C.	321 Dean Street	Superintenent
Clark, Spencer B.	4 Sycamore Street	Superintenent
Cleary, Paul E.	12 West Street	Engineer
Coakley, John O.	7 Monroe Street	Clerk
Conley, Patrick J.	225 Railroad Avenue	Druggist
Connolly, James T.	46 Phillips Avenue	Clerk
Connolly, John J.	49 Central Street	Union Representative
Connolly, Matthew B.	2 Charles Street	Clerk
Corbett, Marjorie A.	38 Marion Avenue	Secretary
Corcoran, Margaret A.	37 Mountain Avenue	Clerk
Coughlin, John J.	51 Rock Street	Tacker
Coyne, Coleman J.	8 Charles Street	Insurance Agent
Coyne, Mary B.	8 Charles Street	Housewife
Crosby, Richard G.	27 Harding Road	Foreman
Crowell, Alvin F.	34 Iving Street	Inspector

Persons Qualified for Jury Service—*Continued*

Name	Address	Occupation
Crozier, William J.	65 Winslow Avenue	Millwright
Cuff, Frances I.	46 Adams Street	Pressman
Cuff, James B.	24 Cross Street	Retired
Cullen, John	585 Neponset Street	Pattern Maker
Culver, Ansel R.	109 Winslow Avenue	Designer
Curran, Martin B.	179 Roosevelt Avenue	Exec. Secretary
Daley, Carroll D.	18 Oxford Road	Foreman
Dalton, Olive H.	44 Bond Street	Secretary
Dalton, William J.	415 Prospect Street	Foreman
Davis, Arthur E.	33 Wheelock Avenue	Accountant
Davis, Leon H.	126 Nichols Street	Broker
DeRoma, Anthony C.	179 Nichols Street	Merchant
D'Espinosa, Michael V.	68 Sycamore Street	Inspector
D'Espinosa, Salvatore	80 Hoyle Street	Unemployed
Devine, Martin E.	305 Railroad Avenue	Chauffeur
Dolan, Eugene J.	98 Vernon Street	Assistant Manager
Downs, James	54 Richland Road	Wool Salesman
Everburg, William A.	19 Saunders Road	Draftsman
Everett, Carl P.	232 Washington Street	Manager
Fahy, Lawrence	407 Nahatan Street	Electrotyper
Flaherty, Edward P.	182 Roosevelt Avenue	Shipper
Flaherty, James T.	126 Cottage Street	Salesman
Flanagan, Hugh L.	17 Earle Street	Salesman
Fleck, Franklin W.	141 Cottage Street	Clerk
Flynn, Edmund B.	243 Winter Street	General Manager
Folan, Joseph P.	353 Nahatan Street	Clerk
Folan, Thomas P.	8 Warren Street	Elec. Engineer
Foley, Thomas J.	450 Nahatan Street	Realtor
Fornaro, Victor D.	10 Maple Street	Wool Worker
Fraser, Helen R.	505 Sumner Street	Housewife
Freeman, Stuart E.	48 Margaret Street	Spec. Agent
Gallagher, Michael J.	202 Vernon Street	Stock Man
Gifford, Louis A.	99 Wilson Street	Buffer
Glaser, Frederick E.	7 Grant Avenue	Teletype Operator
Godfrey, Maurice	42 Monroe Street	Retired
Gray, Chester C.	10 Shattuck Road	Insurance Adjuster
Griffiths, William F.	30 Elm Street	Manager
Groh, Robert W.	328 Railroad Avenue	Office Worker
Halstead, Frank K.	45 Howard Street	Accountant
Hamelin, Lester J.	415 Railroad Avenue	Technician
Hardy, W. Lawrence	349 Winter Street	Accountant
Hawley, James J.	33 Cleveland Street	Supervisor
Hayden, Thomas M.	70 Bond Street	Engineer
Hicks, Albert	55 Prospect Avenue	Estimator
Holt, Richard N.	188 Richland Road	Draftsman
Howard, Frederick A.	200 Nichols Street	Insurance
Johnson, Joseph W. Jr.	9 Irving Street	Production Manager

Persons Qualified for Jury Service—*Continued*

Name	Address	Occupation
Johnson, Tauno A.	1 Harding Road	Tanner
Johnston, William S. Sr.	224 Washington Street	Designer
Jones, Ralph E.	92 Nichols Street	Insurance Agent
Keady, Peter J.	16 Pine Street	Tanner
Kelliher, Joseph F.	167 Pleasant Street	Milkman
Kelly, Joseph R.	72 Winslow Avenue	Salesman
Kent, Charles P.	1 Berwick Place	Assistant Treasurer
King, Bartley J.	88 Vernon Street	Rate Setter
Kingsbury, Irving A.	24 Margaret Street	Machinist
Latham, Cynthia L.	160 Vernon Street	Housewife
Leonard, Gerald J.	38 Belnap Road	Accountant
Lucas, Mary J.	787 Washington Street	Housewife
Lydon, Thomas C.	188 Prospect Street	Retired
Mackie, Clifford C.	24 Linden Street	Taxi Proprietor
Maddox, Austin L.	42 Marion Avenue	Superintendent
Mahoney, James E.	134 Pleasant Street	Clerk
Mansen, Roger A.	55 Gay Street	Bookbinder
Martin, Elbridge C.	281 Winter Street	Sales Manager
Martino, Anthony R.	103 Monroe Street	Tanner
McGonagle, John P.	106 Hill Street	Accountant
McManus, Edward C.	218 Richland Road	Sales Manager
Milliken, Alice P.	45 Maple Street	Clerk
Mintz, Henry A.	86 Bond Street	Executive
Morse, Eleanor J.	196 Vernon Street	Stenographer
Mullane, William F.	68 Howard Street	Retired
Mulvehill, Edward J.	38 Second Street	Accountant
Murphy, Esther K.	116 Winslow Avenue	Clerk
Murphy, John J.	185 Roosevelt Avenue	Pesonnel Manager
Murphy, Mary J.	155 Bond Street	Housewife
Murphy, Paul C.	21 Winter Street	Clerk
Nash, Walter E.	10 Ridge Road	Sales Manager
Nead, Richard G.	38 Wheelock Avenue	Student
Nee, John J.	431 Nahatan Street	Retired
Nelson, A. May	37 Brookfield Road	Housewife
Nelson, Albert P.	41 Lane Drive	Realtor
Newman, Herbert L.	803 Neponset Street	Supervisor
Newman, Walter D.	75 Garfield Avenue	Accountant
Northrop, Jessica A.	8 Victoria Circle	Housewife
Palleiko, Bennie S.	72 Washington Street	Machine Tender
Peake, John A.	32 Pine Street	Manager
Pearson, Lexina M.	32 Brookfield Road	Housewife
Phillips, Rocco V.	53 Dean Street	Laborer
Rakey, Frank B.	31 St. Joseph Avenue	Tanner
Ready, Richard E.	385 Nahatan Street	Recreation Supt.
Reed, Castle	53 Fisher Street	Accountant
Riley, Joseph E. Jr.	106 Day Street	Manager
Ritchie, Harold E.	13 Phillips Avenue	Clerk

Persons Qualified for Jury Service—*Continued*

Name	Address	Occupation
Rizzo, Corinne B.	544 Neponset Street	Housewife
Roberts, Vera F.	281 Vernon Street	Housewife
Rodgers, Arthur B.	342 Prospect Street	Manager
Rodgers, Phyllis T.	12 Victoria Circle	Housewife
Sansone, Anthony B.	872 Washington Street	Manager
Santoro, Peter	258 Dean Street	Merchant
Sayre, Clifford M.	214 Nichols Street	Executive
Smith, Francis W.	21 Beech Street	Engineer
Smith, Irene C.	21 Beech Street	Housewife
Smith, Margaret	7 Grant Avenue	Teletype Operator
Sodergren, Mabel C.	11 Marion Avenue	Housewife
Sweeney, Daniel J.	44 Rock Street	Sales Manager
Tatro, Kenneth W.	89 Fisher Street	Treasurer
Thibeault, John H.	6 Spruce Road	Salesman
Toomey, Paul C.	3 Kenwood Drive	Supervisor
Tripp, William F.	71 Margaret Street	Agent
Valentine, Lawrence P.	48 Windsor Road	Orchestra Leader
Verrochi, William A.	10 Morrill Road	Mechanical Engineer
Very, Rachel	14 Walters Road	Housewife
Wagner, Paul R.	48 Highland Street	Chauffeur
Watson, Marion H.	27 Everett Avenue	Saleswoman
Wenstrom, Richard	12 Linden Street	Mill Worker
Wetzel, Robert J.	17 Valley Road	Engineer
Wheatley, Arthur F.	79 Berwick Place	Textile Res.
Wilder, Paul	30 Harding Road	Boiler Inspector
Wilford, Eugene L.	116 Winslow Avenue	Radio Technician
Williams, Sarah B.	9 George Street	Manager
Woodard, George A.	15 Lancaster Lane	Tel. Repairman
Yeaton, Clifton	220 Nahatan Street	Salesman
Young, Harold T.	73 Beech Street	Personnel Manager

REPORT OF THE TOWN COUNSEL

The Honorable Board of Selectmen

Gentlemen:

I submit herewith in summarized form my report of the activities of the law department for the year 1952.

Frequent changes in the laws applicable to municipal government bring requests for interpretation of the law which require constant study if the new legislation in its relation to our activities in order to competently advise those charged with the conduct of our town government.

Much of the service rendered was advisory in nature and was furnished to the various departments of the town through writtten opinions upon request therefor.

Additional service was rendered by attendance at hearings and conferences, court appearances, drafting of articles for town meeting warrants and motions to be offered therunder, drafting of deeds, agreements and various other instruments.

The service rendered dealt with practically every phase of municipal activity.

Litigation and Claims

Various claims for personal injuries and property damage were made against the town arising out of alleged defective conditions in public ways concerning which opinions as to liability on the part of the town were given and recommendations made as to disposition of the claims.

Other matters as to which service was rendered by way of advice and opinion are referred to under the headings of the departments and officials concerned.

Selectmen

Opinion with reference to authority of board to establish minimum and maximum fares for licensed taxi operators in the town.

Advice with reference to vacancy on board of appeals under General Laws, chapter 40.

Hearing with reference to oil burner installations.

Advice with reference to main drain easements.

Opinion with reference to chapter 134, Acts of 1952, requiring Board of Health approval of subdivision plats.

Advice with reference to drainage, street grades and drain construction.

Advice with reference to Mountain Avenue layout.

Advice with reference to installation of sewer and water lines from street line to buildings.

Advice with reference to order of taking of County Commissioners for Dean Street widening.

Advice with reference to license requirement for sale of lobsters and crabs.

Advice with reference to requirement of approval of right of way.

Attendance at hearings of Department of Public Utilities re Algonquin Gas Transmission Company petitions.

Advice with reference to appointment of deputy animal inspector.

Advice with reference to readvertisement for bids.

Advice with reference to hawker and pedlar license for sale of bleach water.

Advice with reference to requirements for eligibility for vacation pay.

Advice with reference to application of Lord's Day provisions of General Laws.

Advice with reference to requirement of referendum on matter of extension of federal rent control.

Advice with reference to disposition of property acquired by tax title foreclosure.

Advice with reference to by-law requirements in connection with acceptance of private ways as public ways.

Advice with reference to use by an individual of town sewer easement for drain installation.

Advice with reference to use of sound truck and by-law provisions relating thereto.

Advice with reference to land damage claim in taking by County Commissioners.

Advice with reference to existence of right of way over Washington St. property.

Preparation of temporary permit to Algonquin Gas Transmission Company for pipe line.

Advice with reference to discontinuance of way.

Town Clerk & Accountant and Clerk of Selectmen

Advice with reference to hearing relating to alleged liquor law violations.

Advice with reference to automobile repair license.

Advice with reference to annuities to certain public employees.

Advice with reference to annual town election.

Advice with reference to requirements concerning nomination papers and other matters relating to the annual town election.

Advice with reference to requirement of autioneer's license for non-resident.

Advice with reference to laborers' pensions.

Advice with reference to terms of office of members of planning board.

General Manager

Advice with reference to establishment of exterior lines of town ways.

Advice with reference to electric light pole and line easements.

Advice with reference to record of injury in police department.

Conference with Manager and deputy fire marshalls in connection with wire inspectors.

Advice with reference to police department seniority.

Advice with reference to Winslow Bros. and Neponset Street easements.

Advice with reference to recording of light department easements.

Advice with reference to by-law requirement in call for proposals.

Conference with reference to Buckmaster Pond water situation.

Retirement Board

Advice with reference to veterans retirement provisions.

Advice with reference to application of General Laws, chapter 32, section 58.

Advice with reference to authority of board in sale of securities.

Advice with reference to right of member to make makeup payments to annuity savings fund.

Planning Board

Advice with reference to setback requirements.

Drafting of articles for town meeting warrant with reference to General Laws, chapter 41, section 81A planning board and board of appeals.

Airport Commission

Wiggins renewal petition. Petition to intervene allowed.

Exceptions to examiners findings filed.

Petition for reconsideration of order of Civil Aeronautics Board filed.

Town Treasurer and Collector of Taxes

Preparation of trustee's answer.

Advice with reference to filing claim in bankruptcy proceeding.

Conference with reference to annual town meeting warrant.

Land court petition for certificate of title—Dean Street property.

Advice with reference to sale of tax title property.

School Committee and Superintendent of Schools

Preparation of articles with reference to acquisition of land for school purposes.

Advice with reference to election of chairman of committee.

Board of Health

Advice with reference to approval of subdivision plats under chapter 134, Acts of 1952.

Advice with reference to duties of board concerning certain prematurely born infants.

Advice with reference to authority to abate nuisances under General Laws, chapter 111.

Hearing before Civil Service Commissioner with reference to plumbing inspector.

Appearance and answer to petition for writ of mandamus with reference to plumbing inspector.

Preparation of articles with reference to abatement of nuisance.

Finance Commission

Advice with reference to setup of report and recommendations.

Preparation and advice with reference to motions to be offered under appropriation articles at town meetings.

Town Engineer

Conference and advice with reference to Lenox Street widening.

Conferences with reference to Mastercraft development problems.

Advice with reference to street layouts.

Advice with reference to order of taking reference to damages.

Conferences with reference to Algonquin Gas Transmission Company proposed easements.

Assessors

Preparation, filing of pleadings and trial of appeals from refusal of applications for abatement — Appellate Tax Board.

Advice with reference to record title owner under General Laws, chapter 224.

Board of Appeal

Advice with reference to authority under General Laws, chapter 40, section 30 dealing with variance under zoning by-law.

Board of Public Welfare and Agent

Advice with reference to application of General Laws, chapter 117, section 24.

Filed answer in City of Boston suits.

Advice with reference to lien law.

Civilian Defense Committee

Advice with reference to proclamation of existence of emergency.

Advice with reference to gubernatorial directives.

Advice with reference to auxiliary police and emergency authority and traffic duty.

Building Inspector

Advice with reference to non-conforming use.

Advice with reference to procedure in matter of complaint alleging violation of zoning by-law.

Conference and advice with reference to proposed building by-law.

Respectfully submitted,

FRANCIS C. FOLEY
Town Counsel

REPORT OF THE GENERAL MANAGER

To the Honorable Board of Selectmen
Norwood, Massachusetts
Gentlemen:

Submitted herewith are the reports of the various departments over which the General Manager has administrative control.

All the programs and projects for which appropriations were provided at the Annual Town Meeting and which are carried out under the direction of the General Manager, have been fully completed or are progressing satisfactorily. The materials have been ordered and the necessary contracts awarded. We expect all projects to be completed within the framework of the appropriations.

The pumping equipment has been installed at the Buckmaster Pond station and the new unit is in operation. We must now go forward with the installation of the pipe line from Westwood to our standpipe in order that the new equipment may be operated at its full capacity.

The Manager also believes that we should continue our search for additional sources of water supply in order to keep abreast of increasing use of water.

The continued growth of the Town has been a challenge to the ingenuity of the Public Works and Light Departments. We have kept abreast of the situation and I compliment the Superintendent of Public Works, the Town Engineer and the Superintendent of the Municipal Light Department for their fine spirit of cooperation in these matters. They have done a fine job of helping me to carry out a full program without increasing our forces.

As the Town grows we feel the need of more major equipment, particularly a backhoe.

To all town officers and employees, I extend my most sincere thanks for their cooperation during the past year. I look forward to 1953 as a year of progressive and successful administration of the affairs of the town.

Respectfully submitted,

JOHN B. KENNEDY
General Manager

REPORT OF CLERK OF PURCHASES

Mr. John B. Kennedy
General Manager
Town of Norwood, Mass.

Dear Sir:

The total amount of purchase orders issued in 1952 was 2088 which shows an increase of 268 over the previous year.

In connection with each and every order numerous telephone calls, letters and other means of communications were utilized in order to ascertain proper competitive prices, delivery dates and other pertinent information.

In all but emergency cases, the spirit of competitive bidding was used to the fullest extent in order that the Town purchases could be made at the lowest possible prices, provided quality, service and delivery were comparable. Local vendors were always contacted first in order to give them the opportunity to do business with the Town.

Deliveries on most materials improved greatly in 1952. Copper and steel products, however, had to be applied for by Defense Order ratings and deliveries on these products, especially copper wire, were from 6-8 months after receipt of orders.

Competition in 1952 was very keen among all vendors and it is hoped that this competition will increase in 1953 so that the Town may benefit to a greater extent than ever before.

Respectfully yours,

JOHN J. McAULIFFE,
Clerk of Purchases

REPORT OF MUNICIPAL LIGHT DEPARTMENT

Mr. John B. Kennedy
General Manager

Dear Sir:

I herewith submit my report as Superintendent of the Municipal Light Department for the year 1952.

The Light Department has again experienced a busy year keeping up with expansion and carrying out our maintenance program as set forth at the beginning of the year.

I am pleased to report that much progress has been made toward correcting a very serious distribution problem in our underground wiring system around the center of the Town. New cables have been installed and faulty apparatus removed. The Lewis vault installation has been dismantled and the transformers are now in operation at the Tannery. Also a new 300 KVA Underground Transformer Vault has been built and put in operation in front of Grants's Store on Washington Street. A new express feeder has been run from the Central Street Station to Walpole Street, insuring delivery of power to the Southwest side of the Town, without interferring with any shopping district.

Much has been accomplished toward converting the distribution system to 4160 volts and the work is going forward.

Tree trimming for wire clearance was completed over about one-half of the Town, which has afforded much more reliable service in that area.

The off-peak hot water meter program was carried out with a saving to the Town of several thousand dollars per year on the Edison billing.

In my opinion much was accomplished by the Light Department toward building and maintaining a reliable and efficient utility.

Primary Extension

11,010 ft.	2/0	Copper Wire
16,390 ft.	No. 2	Copper Wire
810 ft.	No. 4	Copper Wire
20,675 ft.	No. 6	Copper Wire
2,250 ft.	1/0	Copper Wire
3,545 ft.	1/0	Alum. Wire

Secondary Extension

1,560 ft.	4/0	Copper Wire
5,795 ft.	1/0	Alum. Wire
8,245 ft.	No. 2	Copper Wire
25,225 ft.	No. 4	Copper Wire
10,155 ft.	No. 6	Copper Wire

Street Light Extension

12,575 ft. No. 6 Copper Wire
39 New Fixtures Added
1 New Mercury Fixture Added
2 Old Fixtures Replaced

New Secondary Services Overhead

267 New Services

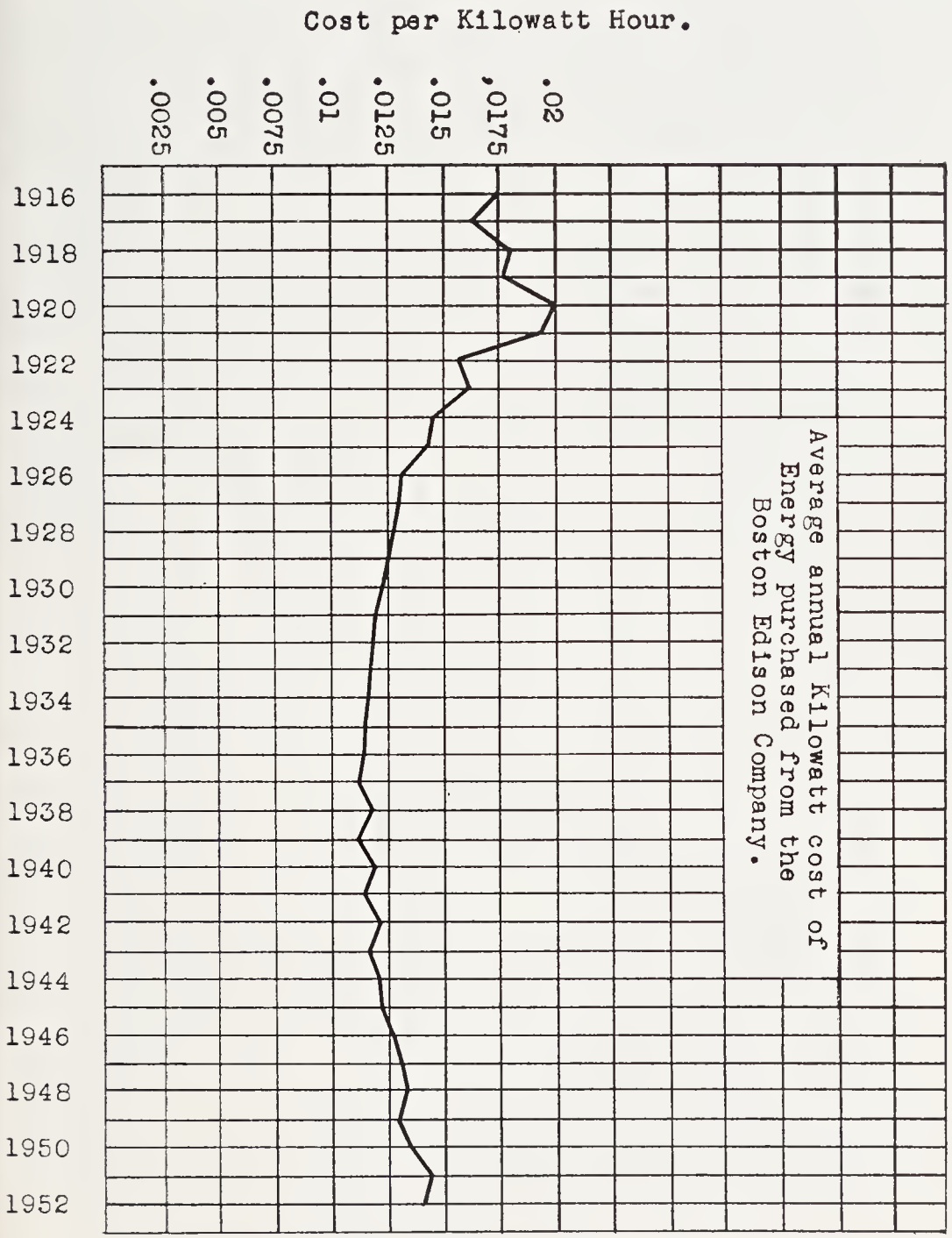
Average annual Kilowatt cost of
Energy purchased from the
Boston Edison Company.
Cost per Kilowatt Hour.
.02
.0175
.015
.0125
.01
.0075
.005
.0025
1916
1918
1920
1922
1924
1926
1928
1930
1932
1934
1936
1938
1940
1942
1944
1946
1948
1950
1952

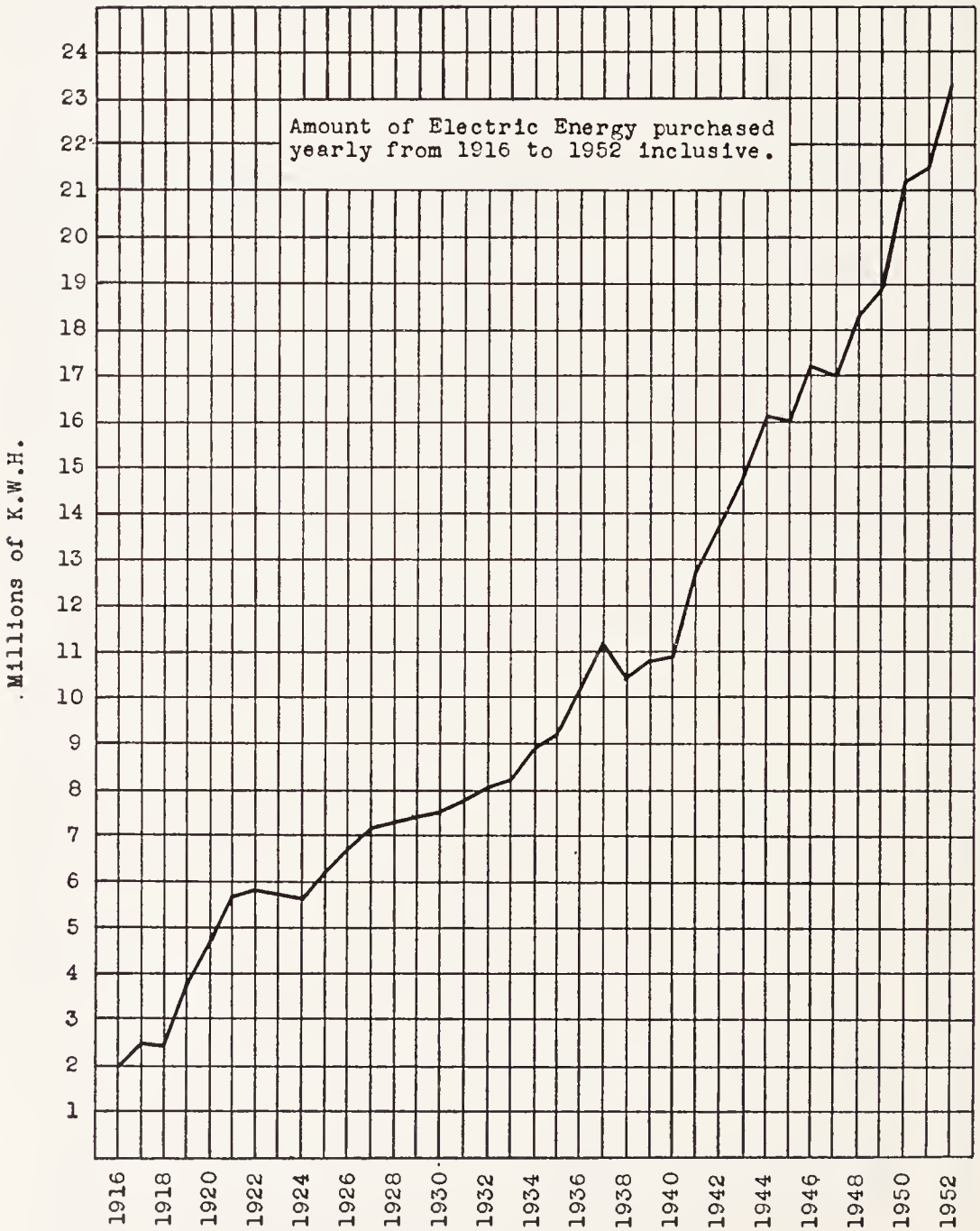
Amount of Electric Energy purchased yearly from 1916 to 1952 inclusive.
Millions of K.W.H.
24
23
22
21
20
19
18
17
16
15
14
13
12
11
10
9
8
7
6
5
4
3
2
1
1916
1918
1920
1922
1924
1926
1928
1930
1932
1934
1936
1938
1940
1942
1944
1946
1948
1950
1952

New Secondary Services Uunderground
6 New Services

Underground Primary Extensions
5,934 ft. 350 MCM paper and lead
460 ft. 1/0 paper and lead

Underground Secondary Cables
2,190 ft. 4/0 Copper Wire
180 ft. 2/0 Copper Wire
520 ft. No. 2 Copper Wire
790 ft. No. 4 Copper Wire
250 ft. No. 6 Copper Wire

Pole Extensions
9 — 30 ft. Poles
47 — 35 ft. Poles
2 — 40 ft. Poles

Pole Extension - Private Property
5 — 30 ft. Poles
7 — 35 ft. Poles
4 — 40 ft. Poles
1 — 45 ft. Pole

Pole Renewals
1 — 30 ft. Pole
6 — 35 ft. Poles
1 — 40 ft. Pole
2 — 45 ft. Poles
1 — 55 ft. Pole

Transformers Installed
3 — 50 KVA
18 — 25 KVA
9 — 15 KVA
8 — 10 KVA
6 — 5 KVA

Transformers Removed
3 — 50 KVA
5 — 25 KVA
4 — 15 KVA
4 — 10 KVA
1 — 5 KVA

Fire Alarm Extension
10 — New Boxes
11,100 ft. No. 8 Wire
1,000 ft. No. 6 Wire

The following Meter Work was accomplished:

New Meters Installed	446
Meters Replaced	502
Meters Discontinued	30
Meters Discarded	126
Complaints Investigated	203
Inspections	2,102
Wiring Permits	837

Of the new meters installed, 135 were time clock combination for "F" Rate.

Of the meter replacements, 261 were time clock combination for "F" Rate.

Applications for Service	1,118
Requests for Discontinuances	826
Purchase Requisitions	309
Deposit Refunds Issued	324
Bills Referred to General Manager	14
Estimates for Underground Services	5

Purchased Energy

Short Street Sub-Station	2,463,467 K.W.H.
Central Street Station	20,880,000 K.W.H.
Total	23,343,467 K.W.H.
Increase for the year 1952 — 8.6% or	1,849,003 K.W.H.
Average cost per K.W.H. for the year	$ .01428

Statistics

Energy used for Station Power and Lighting	21,769 K.W.H.
Energy used for Fire Alarm System	2,302 K.W.H.
Street Lights were illuminated approx. 3,992 Hrs., 23 Min. using	807,746 K.W.H.

The Boston Edison billing demand increased from 5083 K.W. in 1951 to 5684 K.W. in 1952, indicating a considerable increase in power consumption for 1953.

Respectfully submitted,

EARLE D. HARDY, Superintendent
Municipal Light Department

REPORT OF CEMETERY DEPARTMENT

Mr. John B. Kennedy
General Manager
Town of Norwood, Mass.

Dear Sir:

Following is the annual report of the Cemetery Department for 1952:

Excavation work was continued in section 45.

New family lots were laid out and bounds were set in sections 47 and 57.

Two single grave sections were laid out and markers set. In connection with this work, we built 185 feet of bituminous concrete walk.

Continuing our work in improving the appearance of our outskirts, we regraded and seeded a strip 250 feet long by about 8 feet wide along the westerly edge of the Cemetery property.

In preparation for the finishing of Franklin Avenue, 250 feet of drainage was installed. Most of this work was accomplished through the able assistance of the Public Works Department, and we take this opportunity to express our appreciation for their co-operation.

In the late fall we planted twelve sugar maples in various locations.

Besides our regular maintenance work and the above improvements, we conducted 178 funerals and built foundations for 63 monuments.

Respectfully submitted,

LOUIS J. D'ESPINOSA
Superintendent of Cemeteries

REPORT OF POLICE DEPARTMENT

Mr. John B. Kennedy
General Manager
Norwood, Mass.

Dear Sir:

I hereby submit the report of the Police Department relative to the personnel, organization, arrests, disposition of cases and miscellaneous duties performed during the year ending December 31, 1952.

PERSONNEL AND ORGANIZATION

Chief

Mark F. Folan

Lieutenant

William C. Jankowski

Sergeants

Thomas H. McNulty
James M. Murphy

Acting Sergeants

Martin J. McNulty
James F. Lyden

Patrolmen

Henry F. Breen
John S. Conroy
John H. Kelly
Francis T. Riley
James E. Quinn
George W. Sanborn
Valentine W. Balutis
Uno C. Carlson
William E. Lydon
David V. DeCosta
Richard J. Towne
William J. Flaherty
Albert M. Bishop
Nicholas J. Connolly
Frank L. Walsh
Joseph F. Paquette
Edward P. Murphy
Joseph G. Breen
Arthur J. Groh
John J. Flaherty
Dermod F. O'Dea
John J. Wall

Special Police Officers

William F. Costello
George J. Hawley
William J. Spierdowis
William J. Travers Jr.
Russell C. Mattson

Arrests

Abandonment	1
Assault and Battery	2
Breaking and Entering	5
Carrying Revolver without a Permit	1
Disturbance	6
Drunkenness	92
Escapees	1
Illegitimacy	2
Indecent Exposure	2
Indecent Assault	1
Larceny	3
Larceny of Motor Vehicle	5
Leaving Scene of Accident	1
Lewdness	4
Mental Patients	9
Motor Law Violations	31
Non-Support of Family	3
Operating under the Influence of Liquor	10
Operating Negligently	5
Operating after Suspension of License	2
Operating Uninsured Motor Vehicle	3
Operating Unregistered Motor Vehicle	4
Operating without a License	1
Rape (Attempt)	1
Receiving Stolen Goods	1
Using Motor Vehicle without Authority	1
Violation of Game Laws	1
Vagrancy	2

Disposition of Cases

Committed to House of Correction	6
Committed to State Farm	2
Committed to State Hospital	9
Continued Cases	17
Delivered to other Departments	7
Dismissed	1
Filed	24
Fined	54
Not Guilty	1
Probated	18
Released	59
Suspended Sentence	6

Miscellaneous Duties

Accidents reported and investigated	306
Ambulance calls attended	385
Buildings found open and secured	607
Cases investigated	948
Death by auto accident	1

In Retirement

Patrick J. Coyne was appointed a member of the Norwood Police Department on June 1, 1920, and served as a Patrolman until April 7, 1936. He was appointed a Lieutenant on January 29, 1944, appointed Chief of Police on November 1, 1950, and served the Town of Norwood faithfully until his retirement, July 15, 1952.

In Memoriam

Edward J. Feeney was born in Norwood on July 29, 1900. He was appointed a Permanent Patrolman of the Norwood Police Department on April 12, 1926 and served the community faithfully until his retirement on June 4, 1943. After a long illness he passed on to his eternal reward on October 13, 1952 at the age of fifty-two.

Defective streets reported	56
Defective street lights reported	311
Defective water pipes reported	19
Disturbances suppressed without arrest	110
Dogs killed by Police	9
Funeral escorts	137
Lodgers at Police Station	14
Lost children returned to parents	31
Mental patients cared for	10
Missing persons reported	6
Money escorts	785
Sick and injured assisted	37
Suicides reported	1
Summonses served	248
Suspension of Motor Vehicle License	31
Vacant homes checked	90
Violation of Parking Laws (Warning tags)	1075
Violation of Parking Laws (Three Way Tickets)	87

I wish to thank the Board of Selectmen, General Manager and the members of the other Town Departments for their cooperation with the Police Department.

Respectfully submitted,

MARK F. FOLAN
Chief of Police, Norwood, Mass.

REPORT OF SEALER OF WEIGHTS AND MEASURES

Mr. John B. Kennedy
General Manager
Town of Norwood, Mass.

Dear Sir:

I herewith submit the annual report for the Department of Weights and Measures for the year ending December 31, 1952.

Number of units tested	803
Number of units sealed	785
Number of units adjusted	112
Number of units not sealed	6
Number of units condemned	12
Fees collected and paid to town	$441.20

During the course of supervisional inspections, there were a total of 819 reweighings of commodities sold or put up for sale: 519 were found to be correct, 10 were found underweight and 290 were found overweight.

One local merchant registered a questionable complaint against a Boston Wholesale Supplier. Findings were made but the merchant was unwilling to sign a court complaint, hence that information was referred to the State Department Inspectors for investigation.

One local resident requested assistance in determining the correct registering

of a household fuel-gas meter. The meter was removed, tested and found to be recording inaccurately in excess of the permitted tolerance. The company thereupon made adjustments for the errors, which were satisfactory to the complainant and this department.

Due to the public's lack of knowledge regarding the services of this department, delayed notice came to its attention pertaining the practices of questionably unauthorized and unscrupulous pedlers soliciting business and using illegal measures within the town, occasionally during the past year. It is therefore desired to use this medium in advising the inhabitants and, to have them request proper identification of such operators, and when dubious of such characters, to immediately notify this department or the police. It would be advantageous for the protection of public interests and local businesses if this suggestion would be heeded.

Allow me to report also, that the sealer has increased his knowledge of service at no expense to the town, by his active membership in the Massachusetts Weights and Measures Association, and was elected to serve on its executive committee the past year.

I wish to thank and express my appreciation for the cooperation of town officials, businesses and industries, who have assisted me in the performance of my duties this past year.

Respectfully submitted,

FREDERICK F. BROWN
Sealer of Weights & Measures

REPORT OF BUILDING INSPECTOR

The following is the report of the department of Building Inspector for the year of 1952:

	No. Permits	*Estimated Cost*
New dwellings	245	$2,312,600
Dwelling alterations	55	67,069
Garages (private)	28	28,190
Commercial	25	445,250
Manufacturing	7	668,800
Manufacturing (alterations)	1	1,700
Minor out buildings	1	150
Repair fire damage	1	3,000
Buildings razed	4	.....
Totals	367	$3,526,759
Fees collected for permits		$5,758

Forty (40) duplex dwellings are included in item one, making a total of 285 family accomodations.

All necessary inspections on buildings for which permits were issued, were made.

Respectfully submitted,

HENRY J. CRONAN
Building Inspector

REPORT OF THE BOARD OF ASSESSORS

To the Citizens of Norwood:

The Board of Assessors herewith submit their annual report for the year 1952 together with the statement showing comparison of tax rate recapitulations for the years 1951 and 1952.

A table showing the comparison of valuations, tax rates, and taxes assessed over the past years is attached herewith as a supplemental report.

Organization

On April 8, 1952, William J. Dalton was reappointed as an Assessor by the Selectmen and approved by Henry F. Long, Commissioner of Corporations and Taxation, on April 18, 1952, to serve for the term of three years expiring April 1, 1955.

Effective October 1, 1952, Richard D. Northrup, an assessor since December 28, 1938, resigned as an assessor.

Effective October 20, 1952, Sture Nelson was appointed as an assessor by the Selectmen and approved by Henry F. Long, Commissioner of Corporations and Taxation, on October 17, 1952 to fill the unexpired term ending April 1, 1953.

On December 9, 1952, Edward A. Flaherty, an assessor since April 1, 1927; having been appointed March 15, 1927 and cofirmed on March 18, 1927; and Chairman of the Board since May 12, 1936; submitted his resignation to the Selectmen to be effective January 15, 1953.

Appellate Tax Board Cases

Only one appeal was taken before the Appellate Tax Board during the year.

On March 31, 1952, an appeal was taken before the Board by Mary M. DeQuattro on the 1951 valuation of real estate at 481-489 Washington Street. This appeal had not been heard by the Board by December 31, 1952.

History

The valuation of real and personal estate in Norwood has increased about nine million dollars in the past eleven years. The Assessors anticipate a substantial increase again for 1953. Numerous houses have been built and new industries have started construction during the past six months.

The rate for Motor Vehicle and Trailer Excise has jumped from $48.25 to $50.42 per thousand dollars of valuation in 1953.

Respectfully submitted,

EDWARD A. FLAHERTY
WILLIAM J. DALTON
STURE NELSON
Board of Assessors

TABLE OF AGGREGATES OF POLLS, PROPERTY, AND TAXES

Assessed under Date of May 1, for the Following Years: 1872, 1875, 1880, 1885, 1890, 1895, 1900, 1905
Assessed under Date of April 1, for the Following Years: 1910, 1915, 1920, 1925, 1930
Assessed under Date of January 1, for the Following Years: 1935, 1940, 1945, 1946, 1947, 1948, 1949, 1950, 1951, 1952

Year	No. of Male Polls	Valuation of Personal Estate	Valuation of Real Estate	Total Assessed Valuation	Rate per $1,000.00	Total Taxes Assessed	Horses	Cows	Other Neat Cattle	Swine	Sheep	Fowl	Dwelling Houses	Acres of Land Assessed
1952	6,097	$1,419,850	$30,885,920	$32,305,770	$41.20	$1,343,191.72	6	139	42	.....	.....	3,000	3,897	5,063
1951	5,860	1,434,150	29,243,830	30,677,980	41.80	1,294,059.56	5	146	26	.....	.....	3,000	3,624	5,058
1950	5,581	1,464,850	26,551,480	28,026,330	39.90	1,129,422.99	5	158	24	.....	.....	3,000	3,233	5,076
1949	5,590	1,421,950	25,563,030	26,984,980	37.80	1,031,212.24	7	173	14	.....	.....	3,100	3,070	5,129
1948	5,581	1,316,100	24,581,650	25,896,750	38.80	995,276.50	2	197	35	.....	.....	3,100	2,987	5,121
1947	5,665	1,258,950	23,655,750	24,914,700	37.00	933,173.90	8	156	33	.....	.....	2,100	2,937	5,039
1946	5,545	1,153,400	23,462,450	24,615,850	40.90	1,017,897.78	8	189	6	.....	.....	2,100	2,905	5,004
1945	5,502	1,080,800	23,354,150	24,434,950	31.50	780,714.40	6	192	6	.....	.....	2,200	2,909	5,000
1940	5,232	1,008,350	22,048,760	23,057,110	33.40	780,571.47	12	191	11	.....	.....	3,450	2,736	5,550
1935	4,989	2,913,090	21,464,450	24,377,540	32.60	804,685.83	38	155	8	14	.....	3,382	2,552	5,091.5
1930	4,678	3,770,169	23,262,712	27,032,881	29.00	793,309.56	42	198	7	9	.....	2,540	2,510	6,096
1925	4,497	4,477,510	19,612,360	24,089,870	26.50	647,383.68	114	193	7	81	7	2,369	2,203	6,096
1920	3,716	4,158,640	14,488,848	18,647,488	18.00	354,234.78	147	335	15	86	9	1,438	1,904	6,096
1915	3,296	5,528,300	11,460,934	16,989,234	12.80	224,054.57	282	375	10	85	1	4,325	1,759	6,096
1910	2,545	5,614,895	8,418,385	14,033,280	9.20	134,196.17	370	358	17	70	14	375	1,286	6,130
1905	2,070	1,167,405	4,254,265	5,421,670	17.40	98,477.05	360	375	10	40	.....	300	1,160	6,135
1900	1,670	892,595	3,584,214	4,476,809	18.00	83,922.56	397	328	10	20	1	890	1,069	6,151
1895	1,410	684,795	2,673,970	3,358,765	16.90	59,583.00	358	408	5	202	.....	920	810	6,162
1890	1,096	513,473	2,051,085	2,564,558	16.60	45,398.36	300	410	17	84	.....	.....	698	6,200.5
1885	880	447,014	1,618,928	2,065,942	13.00	28,618.09	271	420	7	129	.....	.....	511	6,216
1880	650	456,635	1,338,793	1,795,428	11.80	22,486.32	240	382	....	.....	1	.....	415	6,231
1875	551	448,633	1,343,867	1,792,500	11.80	22,195.81	198	365	....	.....	.....	.....	354	6,255.5
1872	472	518,540	1,100,016	1,618,556	11.40	19,397.79	185	405	....	.....	.....	.....	320	6,275

In Retirement

Richard D. Northrop was appointed an assessor on December 28, 1938, and retired on October 1, 1952.

The Town of Norwood wishes to take this opportunity to thank Mr. Northrop for his loyal service to the Town during his many years of employment and wish him a happy and long retirement.

COMPARISON OF TAX RATE RECAPITULATIONS OF YEARS 1951 AND 1952

	1951	1952	Increase	Decrease
Appropriations by Taxation and from Aavailable Funds	$2,705,043.27	$2,745,143.63	$40,100.36	$
Overlay Deficit	None	116.13	116.13	
State Parks and Reservations Tax	3,930.36	3,314.87		615.49
State Audit of Municipal Accounts	2,547.77	1,794.55		753.22
State Examination of Retirement System	128 76	585.48	456.72	
Metropolitan Sewerage—South System	40,509.61	31,884.78		8,624.83
Massachusetts National Guard	None	246.19	246.19	
County Tax and Tuberculosis Hospital Assessment	81,352.68	89,337.87	7,985.19	
Overlay	25,587.64	33,060.66	7,473.02	
Gross Amount to be Raised	$2,859,100.09	$2,905,484.16	$56,377.61	$ 9,993.54
Estimated Income Tax	$ 111,360.85	$ 97,499.47		$13,861.38
Estimated Corporations Tax	170,768.05	170,768.05		
Estimated Motor Vehicle and Trailer Excise	115,000.00	120,000.00	$ 5,000.00	
Poll Tax	11,720.00	12,194.00	474.00	
Other Estimated Receipts and Available Funds	1,167,911.70	1,174.024.94	6,113.24	
Total Estimated Receipts and Available Funds	$1,576,760.60	$1,574,486.46	$11,587.24	$13,861.38
Net amount to be Raised by Taxation of Property	$1,282,339.49*	$1,330,997.70**		
Assessed valuation 1951, $30,677,980.00 @ $41.80	$1,282,339.49*			
Assessed valuation 1952, $32,305,770.00 @ $41.20		$1,330,997.70**		

*Includes loss of $0.07 on account of fractional divisions of tax rate.
**Includes loss of $0.02 on account of fractional divisions of tax rate.

REPORT OF FIRE DEPARTMENT

The Honorable Board of Selectmen

Gentlemen:

I herewith submit my report of the Fire Department for the year ending December 31, 1952.

Number of box alarms	431
Number of still alarms	45
Classified as follows:	
Buildings	18
Oil Burners	16
Automobiles	31
False	9
Mutual Aid	2
Woods, dumps and others	400
Total	476
Property involved:	
Buildings	$49,900.00
Contents	32,500.00
Total	$82,400.00
Estimated loss on buildings	$17,450.00
Estimated loss on contents	9,300.00
Total	$26,750.00
Insurance paid on buildings	$19,600.79
Insurance paid on contents	8,319.00
Total	$27,919.79
Insurance carried on buildings	$76,910.00
Insurance carried on contents	31,500.00
Total	$108,410.00
Number of gallons of water used	230,805
Number of feet of hose used	60,250
Number of feet of ladders used	1,228
Ambulance calls attended	424

Inspection of business buildings, recreation and public gathering places, gasoline and oil storages, garages and gasoline stations were made in the usual manner.

I wish to thank the Honorable Board of Selectmen and all departments of the Town for their cooperation.

Respectfully submitted,

ALONZO N. EARLE, Chief
Norwood Fire Department

REPORT OF BOARD OF PUBLIC WELFARE

To the Honorable Board of Selectmen

Gentlemen:

The Norwood Board of Public Welfare submits its annual report for the year ending December 31, 1952.

The Welfare Board were re-appointed by the Board of Selectmen on May 1, 1952. Continuing members were Mr. A. Franklin Swift, Jr., Mr. Martin J. Foley and Mr. Adam R. Meissner.

At a meeting of the Welfare Board on May 13, 1952, Mr. A. Franklin Swift, Jr. was elected Chairman for the ensuing year.

A monthly summary of the number of active General Relief, Aid to Dependent Children, and Disability Assistance cases, together with the total number of persons involved, follows this report.

An increase in the number of Aid to Dependent Children cases was evident during the year.

There was practically no fluctuation in the number of active General Relief cases from month to month throughout the year.

The Disability Assistance category has been in effect for 14 months. It will be noted that there has been a slow, but steady increase in the number of active cases.

In the Aid to Dependent Children and Disability Assistance categories the Town receives cash grants from the Federal Government at various times during the year. In addition, cash grants for administrative purposes are received by the Town, as a result of Aid to Dependent Children and Disability Assistance being a part of the Federal Social Security program.

The Commonwealth of Massachusetts shares in the expense involved in the Aid to Dependent Children and Disability Assistance categories and these funds are paid to the Town Treasurer.

The Commonwealth of Massachusetts also shares in the administrative expense of Disability Assistance and these funds are paid to the Town Treasurer.

During the year there were but few cases needing aid because of unemployment. The closing of part of the Norwood Press was not reflected in the case load of cases in any great measure.

Medical, medicine and hospital costs continue to increase, and these items are ones difficult to estimate.

The Town Clerk and Accountant's report shows in detail the receipts and expenditures of the Welfare Department.

The Welfare Board expresses their appreciation to all persons, organizations and Town Officials for their co-operation during the current year.

Respectfully submitted,

A. FRANKLIN SWIFT JR., *Chairman*
MARTIN J. FOLEY
ADAM R. MEISSNER
Norwood Board of Public Welfare

1952 PUBLIC WELFARE CASE LOAD

Month	Aid to Dependent Children	Disability Assistance	General Relief	Boarding	Institutional	Hospital	Total	Total
	Cases	*Cases*	*Cases*	*Cases*	*Cases*	*Cases*	*Cases*	*People*
January	16	18	34	12	2	1	83	124
February	18	17	35	12	2	0	84	135
March	16	17	37	11	2	0	83	132
April	16	16	36	10	2	0	80	127
May	16	19	38	9	3	0	85	139
June	16	20	35	8	3	0	82	128
July	18	22	39	8	3	0	90	147
August	17	22	37	8	3	0	87	148
September	17	21	36	9	3	0	86	141
October	18	23	35	9	3	0	88	142
November	20	24	34	10	3	0	91	150
December	21	24	34	10	4	0	93	158

REPORT OF BUREAU OF OLD AGE ASSISTANCE

To the Honorable Board of Selectmen

Gentlemen:

The Norwood Bureau of Old Age Assistance submits its annual report for the year ending December 31, 1952.

The table below lists the number of Old Age cases active at the end of each month during 1952.

In this category each case represents a person:

January	171	July	179
February	172	August	182
March	176	September	181
April	176	October	181
May	177	November	177
June	177	December	180

It can be noted that there was a gradual increase in cases throughout the year, in this type of aid. The increase in some measure is due to the increase in Norwood's population, and to transfer cases from other municipalities.

The Old Age law was amended as of January 1, 1952, requiring all Boards of Public Welfare to take a lien on real estate owned by an applicant or recipient as a condition to granting Old Age Assistance.

The purpose of this lien law is to secure re-payment of assistance granted on and after January 1, 1952.

The Federal Government continues to participate in the cost of the regular assistance payments made to recipients.

The Federal Government also gives cash grants to this Town to be used to help defray the administrative cost of Old Age Assistance.

The Commonwealth of Massachusetts shares in the cost of regular assistance granted to recipients in this group.

The Town Clerk and Accountant's report listed elsewhere in the report gives a detailed list of receipts and expenditures with regard to Old Age Assistance.

The Welfare Board expresses their appreciation to all persons, organizations and Town Officials for their co-operation during the current year.

Respectfully submitted,

A. FRANKLIN SWIFT JR., *Chairman*
MARTIN J. FOLEY
ADAM R. MEISSNER
Norwood Board of Old Age Assistance

REPORT OF RECREATION DEPARTMENT

Mr. John B. Kennedy
General Manager
Norwood, Massachusetts

Dear Sir:

The ensuing pages contain our fourth annual report of the activities of the Recreation Department of the Town, and the eighth such report prepared since the beginning of the Recreation Department as a full time department in 1945. The year 1952 has seen a continuing growth both in activities and in participation in the various programs as an indication of the value of the programs and of the necessity for our continuing to strive to offer wholesome activities for leisure time use of persons of all ages.

We have divided our report into sections according to programs conducted, thus facilitating the reading of the accounts of the activities of the Department.

Youth Center

Since December of 1951 a program on Saturday evenings for boys and girls of high school age has been conducted at the Civic. Under the supervision of trained Recreation Leaders, the facilities of the Civic are open to the young high school age people from 7:30 to 11:00 P. M. on Saturdays with dancing, games a snack counter, and such other features to attract and hold the interest of the young people. The guiding force of the Youth Center is a Youth Center Advisory Committee, made up of 15 high school age boys and girls who meet from time to time with the Superintendent and with the Recreation Leaders to plan for and to discuss the programs and activities of the Youth Center. Attendance at the Saturday evening affair averages between 175 and 200. We feel that this program which was undertaken in late 1951 on an experimental basis has done much to meet the needs of the youth for wholesome social recreation. The spirit in which the young people take part in the activities of the Youth Center points to a genuine interest in and a real attachment to the program.

Rifle Club

The Norwood Recreation Junior Rifle Club now has a total membership of 60 boys between the ages of 13 and 18. Under the expert leadership of Supervisor George J. Oelschlagel, III, these boys are trained in the use of firearms, safety, marksmanship, and in addition have the opportunity to take part in competition for individual and team awards. The club is divided into an advanced group and a beginners group with each group meeting one evening a week at the municipal range, from September through May.

Recreation Basketball League

The entrance of so many young men into military service has cut down on the number of participants in the Senior Basketball League which is conducted for

young men beyond high school age. The League functioned in 1952 through March with approximately 71 young men taking part in the program. The new season of 1952-53 was delayed in starting because of the dearth of young men to make up teams. The League will function however even though on a somewhat curtailed basis. Activities of the League are conducted two evenings a week at the court at the Senior High School.

Friday Evening Dances

Dances are conducted for boys and girls of junior high school age on each Friday evening of the year from 7:30 to 10:00 P. M. at the Civic. Under the supervision of Recreation Leaders of the Department's staff, the young boys and girls may enjoy dancing to the music of an orchestra in Social Hall and also have the use of the other facilities of the building on Friday evening. Attendance at the dances averages around 175 per night, with as many as 250 having been in attendance at one dance. The boys and girls in attendance are greatly enthusiastic about the dances and while thoroughly enjoying themselves at the dances are learning to get along socially with their friends and are gaining much poise and confidence at the same time.

Junior Basketball

On each afternoon of the week and on Saturday mornings from late November through the month of March, Swimming Pool Hall of the Civic is the scene of the basketball under the supervision of a trained recreation leader. Boys of all ages and all degrees of skill can avail themselves of this program which is conducted on an informal basis for all who wish to take part. No formal games are played, no teams formed, but rather the emphasis is on the participation by the individual at the time he attends. Many times in excess of 50 boys appear at the sessions. Proper supervision insures that each boy will have an equal chance to play and that he will enjoy as much as possible the facilities and program presented.

Hallowe'en Parties

Three Hallowe'en parties were conducted in 1952—one for high school pupils at the Senior High School, one for ninth graders at the Civic, and one for seventh and eighth graders of both St. Catherine's School and the Junior High School at the Junior High School auditorium. With the cooperation of members of the faculties of the various schools involved, Parent Teacher Associations, and members of the Recreation Department staff, all of whom volunteered their services for the evening, the parties were all successful. The low incidence of damage and destruction throughout the Town was indicative of the fact that the young people were busily engaged in wholesome activities to keep them occupied through the evening.

Girls' Drama

Under the supervision of Mrs. Virginia Bergeron, this program for girls has continued to be very popular. Girls between the ages of 7 and 15 meet twice a week and take part in various activities associated with dramatics. The group stages two or three presentations throughout the season when families and friends are able to see the results of the work of the girls. Through such a program the girls

acquire poise and confidence, while at the same time taking part in enjoyable recreation sessions at their meetings.

Symphony Orchestra

The Norwood-Norfolk County Orchestra, composed of some 55 persons ranging in age from 15 to 75 meets weekly from September through May in Memorial Hall of the Municipal Building. Approximately 50% of the Orchestra are from Norwood with the other 50% coming from surrounding towns, thus enabling us to have a well rounded and nearly complete symphony group. Professor Jean V. Dethier volunteers his services as Conductor of the Orchestra and is deserving of the highest praise for the outstanding service he has performed for the Orchestra and for the Town of Norwood with the group. In addition to their weekly meetings, the Orchestra presented five concerts in 1952, climaxed by the joint concert with the "All Churches Choir of Norwood" given as a fitting demonstration of brotherhood during Brotherhood Week in Norwood, with the proceeds of the concert going to the Norwood Hospital.

Fourth of July Celebration

The Recreation Department cooperates yearly in the conduct of the various activities connected with the General Manager's Fourth of July Celebration for Children. The 1952 celebration of this holiday was well received. A concert and dance started festivities the night before with a monstrous bonfire touched off at midnight the climax of the evening. On the following morning, special games and other events, and free ice cream were featured at the various playgrounds throughout the town, with members of the Summer Playground staff assisting in the running of the program.

Swimming Program

The Recreation Department provided a complete program of swimming and swimming instruction during the summer months at Hawes Brook Pool. Miss Elizabeth Corcoran and her staff of Lifeguards at the Pool are to be commended for the fine way in which they discharged their most important duties in connection with the operation of the Pool throughout the summer. Their expert supervision of activities has been in large measure responsible for the safety record of which we are justly proud at the Pool.

The School Department again cooperated generously in publicizing the instructional program and assisted in registering youngsters for the classes which began immediately the day the Pool opened in late June. Close to 300 boys and girls took part in the instructional program, with Recreation Department and Red Cross certificates being awarded in the various groups to over 165 persons upon successful completion of their respective courses. Many others who did not complete courses for one reason or another none-the-less profited greatly from attendance at classes.

Swimming meets were held throughout the season with surrounding towns. These meets served to stimulate and maintain interest in swimming while at the same time provided healthy competition for boys and girls. Norwood's record in these competitions was a good one, and the achievements of the young swimmers reflected the instruction which they have received in recent years at the Pool. Climax

of the competitive season was a meet held at Hawes Brook Pool in which reperesentatives from eight communities took part.

Lifeguard protection was provided at Willett Pond to the extent of two lifeguards being provided by the Town and one being provided by the concessionaire at the Pond, with general supervision in matters of waterfront work being under the Recreation Department.

Summer Playgrounds

We began the Summer Playground season in 1952 on the Monday immediately following the close of school in June and ran for a period of nine weeks through August 21st. Playgrounds were open daily from 9:00 A. M. to Noon and from 1:30 to 4:30 P. M., Monday through Friday. Playgrounds were operated at ten locations throughout the Town, with both a male and female Recreation Leader at seven, a female only at two, and a male only at one.

Prior to the opening of the playground season, a one day Training Institute was held for all Playground Leaders here in Norwood, with members of the staffs in Dedham and Canton also taking part. Leadership of the institute was provided by the Community Recreation Service of Boston, Inc. Instruction was given in Operation of Playgrounds, Arts and Crafts, Social Recreation, and Mr. Joseph McAuliffe of the Norwood Fire Department lectured to the group on First Aid Techniques.

The Supervisors, Mr. Charles Parker and Miss Nancy Chandler, as well as the seventeen Playground Leaders are to be congratulated for the excellent way in which they carried out their duties in 1952. In spite of rather unusual weather conditions, attendance continued to run high and participation in the various activities was most enthusiastic on the part of the boys and girls attending the playgrounds. The early part of the season saw a prolonged stretch of hot weather, while the latter part brought considerable rainy weather. These unusual conditions often taxed the Leaders in their efforts to keep the children occupied, but their efforts did enable us to enjoy one of the most successful summer seasons to date.

We conducted baseball leagues for boys in their respective age groups up through high school age, with teams representing various playgrounds meeting in league competition. Softball leagues were organized on much the same basis for girls. In addition, the boys and girls engaged in many other activities which are always of interest to the children and took part too in some new and different programs from time to time. We attempted to keep our program as flexible as possible, since interests vary from playground to playground, and what is popular at one area may have no appeal at another. Playground leaders are therefore left to their own devices much of the time to work out programs to fit the desires of the children at their particular location, with guidance and help being given by supervisory personnel.

Under the able direction fo Mr. Joseph Conti, the program of Tennis enjoyed a distinctly successful season. Participation was larger than for many years, and the program in general proved attractive to young and old alike. Many boys and girls took part in tennis activities for the first time, and many others who had

previously taken part rekindled their interest last season. Mr. Conti is to be commended for the fine work which he did as Tennis Supervisor.

Miscellaneous Activities

The Recreation Department was called on from time to time during 1952 to assist in various community projects by way of providing leadership or facilities or both. The Department cooperated with other departments of the Town in such projects as arranging for coasting and skating facilities when weather and other conditions permitted. The Department was represented in various community organizations such as the Norwood Community Council and the American Red Cross. The Department was also represented at conferences and meetings conducted by such organizations as the Eastern Massachusetts Recreation Association, the National Recreation Association, United Community Services of Greater Boston, Mass. Community Organization Service, and other such organizations concerned directly or indirectly with the work of the Department.

Conclusion

The success of a program such as ours depends on the continued support and cooperation of all segments of the community. For that support and cooperation we are deeply grateful and we ask for a continuation of the same in order that the coming years may bring us closer to our goal of providing wholesome leisure time activities for all groups in Norwood.

Specifically we wish to acknowledge the active interest of the Recreation Advisory Committee, the Board of Selectmen, the General Manager, and other groups that have been directly concerned with the work of the Recreation Department. We wish also to commend again the personnel of the Department without whose loyal and unselfish labors our programs would not be so successful. Finally we want to thank the citizens of Norwood who have aided us so greatly in so many ways throughout 1952 to make our program a better one.

Respectfully submitted,

RICHARD E. READY
Superintendent of Recreation

REPORT OF FISH AND GAME WARDEN

Time spent patroling, answering complaints and law enforcement	1,042 hours
Total of miles traveled in car	1,520 miles
Total number of complaints	13
Number of complaints investigated	11
Number of prosecutions resulting from complaints	1
Number of licenses checked	422

Respectfully submitted,

JAMES E. BUNNEY
Town Fish & Game Warden

REPORT OF THE ANIMAL INSPECTOR

The Honorable Board of Selectmen

Gentlemen:

I submit herewith my report as Inspector of Animals for the year of 1952.

I quarantined 36 dogs for biting. All were released at the end of the required quarantine period and none showed any signs of Rabies at any time.

I inspected four shipments of cattle from out-of-state for dairy purposes.

I made the annual inspection of livestock required by the Massachusetts Division of Livestock Disease Control and it revealed the following: 157 cows, 4 horses, 1 pony, 14 heifers, 26 calves, 4 bulls, 1 goat, 17 sheep, 51 swine, 8 steer.

The head of one dog was taken to the Wasserman Laboratory — reported negative.

Respectfully submitted,

THOMAS U. MAHONY
Inspector of Animals

REPORT OF NORWOOD HOUSING AUTHORITY

To the Honorable Board of Selectmen
Norwood, Mass.

Dear Sirs:

The Norwood Housing Authority hereby submits its Annual Report, and we extend to your honorable board our thanks for your many acts of kindness and general cooperation during the past year.

NAME OF DEVELOPMENT: Washington Heights State-aided 200-1

Meetings: First and third Wednesdays of the month in Room 24 of the Norwood Municipal Building.

Members: Chairman - Frank B. Coughlin, Vice Chairman - Daniel Collins, Treasurer - John E. Bamber, Assistant Treasurer - Roger J. Connolly State Appointee - John J. Mulvehill.

Personnel: Executive Director & Secretary (ex-officio) - Lawrence J. O'Brien
Manager-accountant - Kenneth H. Berkland
Insurance Representative - Thomas J. Foley
Legal Representative - Attorney Dennis P. O'Leary

Washington Heights, Norwood's State-aided Housing Development under Chapter 200 of the State Housing Laws has been in operation for 27 months. Its primary purpose has been to provide homes for Veterans of Low Income who are in need

of adequate housing. At the present time 75 families are occupying the 33 single, 12 duplex, and 6 triplex houses. As a security measure, the Norwood Housing Authority has filed with the State Housing Board an informal application for 50 more state-aided housing units as provided for under Chapter 550 of the State Housing Laws.

In August, 1952 the books and records of the Authority were audited by the State Auditor. A copy of the Auditor's Report has been forwarded to your honorable board. As provided for by law, the Authority has paid to the Town of Norwood, in lieu of taxes, the sum of $1,869.37—said sum being five per cent of the yearly rent collections.

In order to eliminate a drainage problem and an unsightly hill, the hill was levelled and a so-called "play area" was constructed, together with the installation of two additional catch basins. We trust that this problem has been eliminated. The contract for this work was awarded to the L. C. Reardon Co. of Norwood, the lowest of three bidders. A Utility Shed was constructed during the year. This building is used for storage of equipment used in maintenance. This contract was awarded to the E. C. Young Co. of Randolph, the lowest of four bidders.

The contract for the cleaning and maintenance of heating and hot water equipment was awarded to George F. Abely of Norwood, the lowest bidder of four local service men. The policy of the Authority is to give all maintenance work and contracts, if possible, to local business men. Plans are being considered to have some of the dwellings painted in the spring if funds are available.

Respectfully yours,

FRANK B. COUGHLIN
Norwood Housing Authority

The Commonwealth of Massachusetts — State Housing Board
OPERATING STATEMENT
For Period Ended December 31, 1952

PROJECT NO. 200.1 — NORWOOD HOUSING AUTHORITY

Current Quarter 10-1-52 to 12-31-52				Cumulative—Fiscal Year to Date 4-1-52 to 12-31-52		
Actual Amt.	*Budget*		*Classification*	*Budget*	*Pum*	*Actual Amt.*
225	225		Number of Unit Months	675		675
			INCOME			
9,626.00	9,450.00	3100	Dwelling Rent Schedule	28,350.00	42.10	28,417.60
14.70	24.00	3200	Less: Dwelling Vacancy Loss	72.00	.02	14.70
9,611.30	9,426.00		Dwelling Rent Income	28,278.00	42.08	28,402.90
		7100	Commonwealth Contribution	20,000.00	29.62	20,000.00
9,611.30	9,426.00		TOTAL INCOME	48,278.00	71.70	48,402.90
			EXPENSE			
1,213.25	1,095.00	4100	Management Expenses	3,285.00	4.66	3,148.65

142.50	183.00	4200	Operating Services	574.00	.66	441.75
419.32	425.00	4300	Utilities	1,275.00	1.41	950.12
1,481.10	900.00	4400	Repairs, Maint. & Replace.	2,900.00	2.70	1,825.25
315.84	305.00	4711	Insurance Expense	916.00	1.22	820.29
	47.00	4730	Collection Losses	141.00		
500.94	471.25	4740	Payments in Lieu of Taxes	1,413.75	2.13	1,437.12
1,125.00	1,125.00	4790	Prov. for Operating Reserve	3,375.00	5.00	3,375.00
633.80	633.80	4794	Prov. for Debt Serv. Reserve	1,901.41	2.82	1,901.41
7,500.00	7,500.00	5100	Debt Service Requirements	22,255.50	32.83	22,158.59
13,331.75	12,685.05		TOTAL EXPENSE	38,036.66	63.43	36,058.18
(3,720.45)	(3,259.05)		SURPLUS (Deficit)	10,241.34		12,344.72

Prepared by:
KENNETH H. BERKLAND
Manager-Accountant

Approved by:
JOHN E. BAMBER
Treasuer

NORWOOD HOUSING AUTHORITY No. 200.1
BALANCE SHEET
December 31, 1952

ASSETS

Cash			
1111	Development Fund	14,120.99	
1111A	Development Fund	634.66	
1112	Administration Fund	24,720.36	
			39,476.01
Accounts Receivable			
1122	Tenants	228.50	
1500	Incompleted Contracts	5,063.00	
			5,291.50
Fixed Assets			
1151	Debt Service Fund	21,149.11	
1170	Investments	2,000.00	
1181	Debt Service Trust Fund	489.90	
1400	Development Costs	800,000.00	
			823,639.01
TOTAL ASSETS			868,406.52

LIABILITIES & CAPITAL

Accounts Payable			
2111	Development	10,755.65	
2112	Contract Retentions	3,000.00	
2400	Contract Awards	5,063.00	
			18,818.65
Accrued Liabilities			
2134.1	Water Expense	133.00	

2137	Accrued Pilot	332.24	
			465.24
Undistributed Credits			
2140	Matured Interest & Principal	22,500.00	
2210	Tenants Security Deposits	750.00	
			23,250.00
Fixed Liabilities			
2321	Bonds Issued & Outstanding		800,000.00
Reserves			
2136	Insurance	2,211.00	
2550	Debt Service	1,901.41	
2551	Unamortized Bond Premium	2,474.50	
2590	Operating	5,941.00	
			12,527.91
Total Liabilities			855,061.80

CAPITAL

2630	Capital Donations	1,000.00	
	Surplus	12,344.72	
			13,344.72
TOTAL LIABILITIES & CAPITAL			868,406.52

NOTE: Accounts Receivable — Tenants includes a $38.00 Credit Balance resulting from a rent collected 12-52 not due until 1-1-53.

NORWOOD HOUSING AUTHORITY No. 200.1
BANK RECONCILIATION STATEMENT

December 31, 1952

BANK BALANCES				
1111	Development Fund			14,120.99
1111A	Development Fund			634.66
1112	Administration Fund		24,873.02	
	Deduct — Checks Outstanding:			
	No. 489	44.70		
	No. 490	10.00		
	No. 491	19.60		
	No. 492	19.59		
	No. 493	19.59		
	No. 494	19.59		
	No. 495	19.59		
			152.66	
				24,720.36
TOTAL ADJUSTED BANK BALANCES				39,476.01

CHECK BOOK BALANCES

1111	Development Fund	14,120.99
1111A	Development Fund	634.66
1112	Administration Fund	24,720.36
TOTAL CHECK BOOK BALANCES		39,476.01

REPORT OF VETERANS' HOUSING BOARD

To the Citizens of Norwood:

The Norwood Veterans' Housing Board, which operates the temporary housing project for World War II veterans located off Winter Street, is pleased to submit the following statement of cash receipts and disbursments for the year ending June 30, 1952.

Statement of Cash Receipts and Disbursements For the Year Ended June 30, 1952

Cash Receipts:			
Rent Income		$13,590.00	
Security Deposit, contra		60.00	
Total Cash Received			$13,650.00
Cash Disbursements:			
Repair, maintenance and replacement:			
Grounds	$ 123.80		
Structures	1,536.20		
Plumbing and gas	665.34		
Electrical	8.16		
Ranges	117.02		
		$2,450.52	
Management		1,337.76	
Operating Services		360.00	
Dwelling Utilities, water		480.00	
Insurance		23.75	
Rent of land		600.00	
Furniture allowance, heaters		196.80	
Taxes		2,519.05	
Security deposit refund, contra		60.00	
Payment to United States Government for year ended June 30, 1951		5,476.23	
			$13,504.11

Net increase in cash for the year ended June 30, 1952	145.89
Cash in bank, July 1, 1951	11,333.18
Cash in bank, June 30, 1952	$11,479.07

Disposition of Cash Balance

Due United States Government	$5,543.89	
Reserve for repairs and maintenance	6,442.18	
Security deposits	390.00	
Collection losses	(509.00)	
Rent Receivable	(388.00)	
Cash balance, June 30, 1952		$11,479.07

The amount paid in cash to the Town of Norwood was $3,795.85.

The life of the project was again extended for one more year by the Government authorities. There are no vacancies at the present time.

Respectfully submitted,

FRANCIS W. SMITH, Chairman
THOMAS A. RORKE
JOSEPH V. NUTTALL
WALTER A. BLASENAK
JOSEPH LONG
Veterans' Housing Board

REPORT OF MORRILL MEMORIAL LIBRARY

To the citizens of Norwood:

We transmit herewith the annual statistical and narrative reports of the Morrill Memorial Library for the year ending December 31, 1952.

Respectfully submitted,

MAUDE A. SHATTUCK
Chairman, Board of Trustees
MARTIN B. CURRAN
MARY L. DUNN
RACHEL P. MARTIN
EUGENE A. NELSON
VERN RICHARDS

To the Board of Trustees:

The following is a statistical report of the Morrill Memorial Library for the year 1952, arranged according to the form recommended by the American Library Association:

Name of Library	Morrill Memorial Library
Town	Norwood, Massachusetts
Name of Librarian	Edna Phillips
Date of Founding	1873
Terms of Use	Free for Lending; Free for Reference
Number of Agencies	3
Number of Days Open in 1952	295
Number of Hours Open each Week	69
Number of Staff	7
Population, 1950 U. S. Census	16,693

Books

Volumes Added to the Library:		Volumes Withdrawn:	
Fiction by Purchase	1,443	Fiction	862
Non-Fiction by Purchase	1,418	Non-Fiction	525
Fiction Gifts	81		
Non-Fiction Gifts	106		
	3,048		
Number of Volumes at End of Year	42,509		1387

Records

Records Added to the Library by Purchase	55	Records Withdrawn	1
Records Added to the Library by Gift	94	Number of Records at End of Year	254
	149		

Circulation

Books	*Fiction*	*Non-Fiction*	*Total*
Adult Department	41,149	28,287	69,436
Senior High School	4	120	124
Peabody School	140	98	238
Junior Department	12,916	6,176	19,092
Schools	6,963	2,086	9,049
South Norwood Adult	5,918	4,052	9,970
South Norwood Junior	4,928	3,093	8,021
Hospital Adult	6,483	2,291	8,774
Hospital Junior	440	129	569
Church & P.T.A. Deposits	9	105	114
Books, Total	78,950	46,437	125,387
Records			1,883
Pictures			598
Total Circulation			127,868

Finance

SEE REPORT OF TOWN ACCOUNTANT.

$2,302.23 returned to the Town Treasurer, of which $107.50 was from annual fees of $2.50 each from non-resident members. The balance was fines, and payment for loss or damage to books or records.

New registrations	1,235
Total, registered borrowers	8,125
Reference and book selection questions	4,792

Respectfully submitted,

EDNA PHILLIPS
Librarian

THE LIBRARY AS A CHANNEL FOR CONSTRUCTIVE ACTION

This is accomplished if a library—
Puts life forward.
Heightens the level of enjoyment.
Furthers cooperation.

Looking at one year in one library's life, we can see ways good reading service thus operates in the field of ideas, civics, work with youth, patterns for living, and of aesthetics.

This is the qualitative gain. It is more important than the gains we can measure statistically—but we have gained in that way, too: this year's is the largest circulation the library has ever had in a non-depression year—125,387 in books, 1,883 in recordings, and 4,792 in adult readers' questions answered.

In reporting results, attention is called to the steady, voluminous, effective work done behind the scenes, which in no small measure makes the end results

possible. A growing volume of cataloging, of 3,048 books and 149 recordings done or supervised by Martha C. Eaton, Assistant Librarian and Cataloger; the smooth functioning of business and circulation records carried by Shirley Day Patterson, Records Librarian; an immense amount of background work, as well as immediate service, done and supervised by Esther C. Hallet, Circulation Librarian; and the care and problems of buildings and grounds for which Carl B. Pearson, Senior Building Custodian, is responsible—are all vital.

The Library Stimulates Ideas and Insights

This is carried out by giving readers a chance to explore for themselves significant books on all sides of important topics; by a strong reference and readers' consultation service, including bibliographies made for individual needs; by dramatic thought-provoking subject exhibits of books; and by offering special events for all ages linking people's vital interests with library resources.

Fruitful ideas for better serving readers were encouraged by offering for the first time a round table meeting on "Cataloging Problems of Interest to Administrators, Catalogers, and Reference Librarians". Those taking part were representatives from the membership of the Pioneer Librarians Group.

The Old Colony Library Club held an excellent and well-attended fall meeting here.

A pioneering group in the field of ideas in which Edna Phillips, Librarian, had a part as a member of the Planning Committee, was the three day Human Relations Book Fair held at the Boston Public Library. She spoke on "Library Resources, for Readers from Other Countries" before the Adult Civic Education classes; on "Books about Cooperative Living" for the Literature Committee, Norwood Woman's Club; and the "Needs of the Library" for the Women's Community Committee.

Civic Progress

The Covi Club, now in its second year, is a community project sponsored by the South Norwood Branch. It is of value to its town in many ways—among them the planting of two living Christmas trees in front of the Balch School; the solicitation of South Norwood residents for the annual appeal of the American Red Cross; and fortnightly programs throughout the year on such topics as applied psychology, how to review a book, modern methods of child care, civil defense, and fall gardening.

Mary Knowles, Branch Librarian, spoke before the Jewish Women's Council on "Library Resources"; reviewed books on "Nature and Human Nature" for the Literature Committee, Norwood Woman's Club. Miss Shumaker gave a book talk before the latter group on "Japan and International Relations".

On behalf of the Norwood Community Council, at the request of the Selectmen, Miss Phillips arranged a well-attended Forum on the "Fluoridation of a Municipal Water Supply". The panel participants were authorities of note. It was held at the library and was given reading support of selected material for and against the subject.

The Library offered a series of six discussion groups on "The Maintenance of Home and Grounds". This had special reference to the interests of householders

in Norwood's sixteen new housing developments. Each program had brief book comment by a library staff member.

One of Norwood's assets in atracting new industries is strong library holdings in business and industrial fields, such as our subscription to five Moody services.

Bright Future: Our Work With Youth

Forty-two classes of Public and Parochial Schools, each class accompanied by teachers, visited the library for instruction in its use. Of these, fifteen classes, from kindergarten through sixth grade, were instructed by N. Dorothy Shumaker, Junior Department Librarian, and Doris C. Allen, Young Adults' Librarian; fifteen classes from first grade through sixth from the Balch School by Mrs. Mary Knowles, Branch Librarian, at the South Norwood Branch; eight classes of the ninth grade by Miss Myer and other staff members, in the Adult Department. In a way appropriate to the age and interest of the pupils they were all told how to learn what we have, how to find it, and the rudiments of how to use it.

Doris Allen has been promoted to Young Adults' Librarian, and spoke on that phase of our work before the Women of the Moose. She is developing our collection of Adult Department books for the young person, and is making plans for special events of value to them. She and Mrs. Knowles are active in the Round Table of Librarians for Young Adults in which both serve as members of the Executive Board.

Thirty-three Junior Department Story Hours had a toal attendance of 1,115 —the largest since 1948, in spite of TV. Occasional use was made of music by recordings, dramatizations, and moving pictures.

The Baseball Reading Club gave 150 boys and girls at the Junior Department and the South Norwood Branch an objective for their vacation reading of really good books. Over 1,200 books were read and reported upon; members from the Main Library and the Branch contributed $18.00 to the Jimmy Fund. They thoroughly enjoyed the club and the concluding evening with a talk by a representative from the Boston Braves.

Students of college and high school age drew heavily on the reference and readers' consultation service, Elizabeth G. Myer in charge. They received guidance both as individuals and by means of special shelves at the library; five deposits at the Henry O. Peabody School and the Senior and Junior High Schools; and in the organization of a large selection of literature on the Chamber of Commerce Essay Contest topics—used 350 times by 250 students. Sixty-nine deposits from the Junior Department were sent to the elementary grades of public and parochial schools.

In these ways, the library serves its town not only as a public but as a school library.

Talks and service in the interest of youth included Miss Shumaker's book talk to the Parent-Teacher Association Pre-School Mother's Club, Mrs. Knowles' membership on the Norwood Board of the Family Society of Greater Boston, Miss Myer's talk on library resources to the faculty of the Senior High School, and before a Regional Camp Fire Group in Boston on books that help in personality building.

Presentation of the Catholic Encyclopedia by the Knights of Columbus.

Exhibit of miniature furniture made by Roy D. Cook, left; and arranged by Doris Allen, Young Adults' Librarian, right.

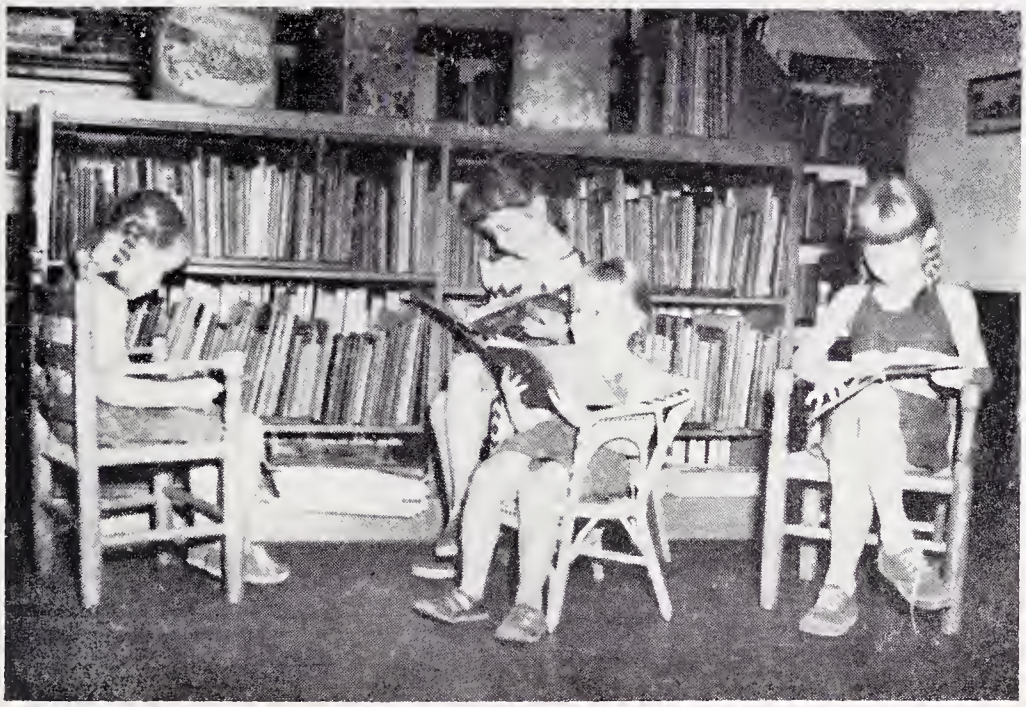

The Junior Department offers service to the youngest readers.

Patterns For Living: In Health and In Sickness

The library service to patients and personnel at the Norwood Hospital, in charge of Esther C. Hallet, aided by Helen Fraser, has reached the new high of 9,343. A second day of service will probably be necessary in 1953, when the New Wing of the Hospital is in final form.

Twelve nurses in training, with two instructors and a staff member, came to the Main Library for an escorted tour and a talk by Mrs. Hallet on its resources of special use to nurses.

Readers who are well but who nevertheless have problems are helped to a fuller life by library services—such as the many requiring special diets and those interested in weight control. A happier outlook on life has come to plenty of our readers through the inspiration of religious books.

Heightening Enjoyment of Music, Poetry and Art

The first full year of record-lending showed, according to Miss Myer's report, that 254 records were circulated 1,883 times.

For the first time the purchase of records as part of the library's budget established music as a town-supported service, following its initiation last year as a contribution from the Women's Community Committee.

The Pike Collection of 78 records given by Mrs. John Martin, Library Trustee, in memory of her mother, was a notable addition.

Children's recordings were added and there was a program of recorded music, with comment by Mrs. F. Bradbury Jenness, as part of a children's Story Hour.

A number of other libraries sought our advice in beginning their music-lending services.

The beauty of the library was enhanced in the redecorating of the street floor, under the color direction of Kenneth Bonney, Interior Decorator.

Many exceptionally beautiful art books were added, and Miss Phillips gave a book talk before the Norwood Literary Society on "The Arts for a Full Life".

An exhibit of handmade miniatures of antique furniture by Mr. Roy D. Cook brought much acclaim.

The library has strong, well-used collections in poetry. Among those especially responsive to it are patrons who write, and the young people of South Norwood. Poetry lovers are making use of Robert Frost's recorded readings from his own poems. These recordings, rather hard to get, have brought repeated requests for buying information.

A Public Library That Furthers Cooperation

Among the ways that Norwood people cooperate with their library are first of all in expressed interest and heartening comment. Their volunteer services and gifts include the Norwood Garden Club's arrangements of flowers and decorations; a gift from the Knights of Columbus of the Catholic Encyclopedia, in 17 volumes; bookmarks and book gifts from the Women of the Moose; chairs for the Children's Room from the Norwood Woman's Club and the Women's Community Committee; the folding of 700 annual reports by the Camp Fire Girls; the gift of 187 books by 46 organizations and individuals; and of a number of magazine subscriptions from four organizations.

The meeting of minds, understanding, joint efforts in a friendly spirit, which the Librarian has encountered in her work with the members of the Board of Trustees, the Assistant Librarian, other members of the Staff, and the Custodian, bring them her deep gratitude.

Respectfully submitted,

EDNA PHILLIPS, *Librarian*

LIBRARY HOURS

ADULT DEPARTMENT

Monday - Friday 9 a. m. - 9 p. m. Saturday 9 a. m. - 6 p. m.

JUNIOR DEPARTMENT

Monday - Friday 12:30 - 6 p. m. Saturday 9 a. m. - 6 p. m.

SOUTH NORWOOD BRANCH

Tuesday and Thursday 12:30 - 5:30 p. m. 6:30 - 9 p. m.
Saturday 9 a. m. - 12 Noon 1 - 6 p. m.

NORWOOD HOSPITAL

Monday 1 - 5 p. m.

Trustees

MAUDE A. SHATTUCK, Chairman

MARTIN B. CURRAN MARY L. DUNN RACHEL P. MARTIN
EUGENE A. NELSON VERN H. RICHARDS

Staff

EDNA PHILLIPS, Librarian, and Secretary of the Board
MARTHA C. EATON, Assistant Librarian and Cataloger
ELIZABETH G. MYER, Reference Librarian and Readers' Consultant
N. DOROTHY SHUMAKER, Junior Department Librarian
ESTHER C. HALLET, Circulation Librarian
MARY KNOWLES, Branch Librarian
SHIRLEY DAY PATTERSON, Records Librarian
DORIS C. ALLEN, Young Adults Librarian

Building

CARL B. PEARSON, Senior Building Custodian
JOHN P. MALEIKO, Custodian Substitute

Substitutes

RUTH R. KING BETTINA COTTRELL HELEN R. FRASER

REPORT OF CIVILIAN DEFENSE

Honorable Board of Selectmen

Gentlemen:

The Civil Defense Department herewith submits its annual report for the year ending December 31, 1952.

The past year has seen several changes in personnel in this department. The following is the present make-up of the Advisory Council, which consists of members of Special Staffs and the ten basic services:

Director: A. Franklin Swift, Jr.
Deputy Director: John R. Russell
Executive Officer: John B. Kennedy
Executive Secretary: Martin B. Curran
Communications Service: Allyn H. Fisher
Education and Training Officer: John J. Corcoran
Engineering Officer: William Hyland
Fire Service: Chief Alonzo Earle
Ground Observer Corps Supervisor: Joseph V. Nuttall
Identification Officer: Thomas R. Bowler
Medical and Health Service: Charles A. Richardson
Mutual Aid and Sector Coordinator: Charles L. Donahue
Plant Protection Officer: Harry F. Howard
Police Service: Chief Mark Folan
Public Affairs Officer: Theodore Carwford
Rescue Service: John E. Bamber
Shelter Officer: Henry J. Cronan
Technical Service: Maurice S. Baker
Transportation Service: Milo R. Bacon
Utilities Service: Albert W. Thompson
Warden Service: Stephen C. Traudt
Welfare Service: Leslie Latham

The need for Civil Defense volunteers and the aims of the program were brought to hundreds of local citizens through newspaper releases and talks by the Executive Secretary. Groups addressed included the Catholic Women's Club, the Norwood Women's Club, the Covi Club, the Grange and the American Legion.

The local organization participated in three tests during the past year. Units from the Police, Fire and Medical Services were sent to the Watertown test, and the general public was involved in the Air Raid Test on May 15. Officials termed the public reaction generally very satisfactory. A Federal regional Communications test took place on November 14.

The Secretary attended meetings on Explosive Ordnance, Fire, Police and Utilities, administration and others of general interest to the local agency.

Federal financial assistance in the amount of $3084 has been allowed the town for an Air Raid Warning system. The Executive Secretary and the Municipal Light Department prepared a plan which was accepted by the Federal authorities. It is hoped that installation may start very soon.

The Board of Selectmen appointed 52 Auxiliary Policemen during the year, most of whom have received some practical training in addition to attending lectures conducted by Lt. Jankowski. Late in the year, the State Civil Defense Agency issued a standard instruction manual for Auxiliary Police which will be used in courses starting in January, 1953. A similar training manual has been issued for use in connection with the training of Auxiliary Firemen.

Emergency fire equipment was purchased and reconditioned during the past year. Two 500 gallon per minute O.C.D. pumps, one with a trailer, have been reconditioned and painted, as has the Auxiliary fire truck used during World War II. A ladder and foam equipment has been purchased for this truck.

A registration of medical personnel was conducted which provided a list of all local people in the medical and allied fields. The bulk of this work was done by the Norwood Hospital, under Medical and Health Service leader, Charles A. Richardson. Also assisting were Norwood's ten drug stores.

Radio crystals for amateur radio operators in the Communications Service were purchased and issued, thus giving Norwood a local network for emergency use.

The quarterly personnel report showed 940 people available for Civil Defense work, either by virtue of their positions, or as volunteers. This represents about 38% of the total recommended strength.

In the Spring, an attempt was made to photograph and issue Identification Cards to all Civil Defense personnel. A two-day period was set aside for this pupose but only 129 people reported as requested. Another attempt to complete this effort will be made later.

Over 3000 Air Raid Warning Instruction Cards were distributed throughout the town through use of the Norwood Tribune distribution system. Emergency Vehicle stickers were issued to 158 volunteer workers, District maps showing Wardens blocks were prepared, shelter sites were selected by the Building Inspector and an Auxiliary Police revolver team was entered in the postal matches of the New England Police Revolver League. A revolver and ammunition were purchased for this group.

Programs now in the planning stages include a Fire Equipment Dispersal Plan and a Community Blood Typing Program for 2500 local residents.

The organization's Executive Secretary, Martin B. Curran, resigned from that position on December 20 to accept a position in private industry.

Respectfully submitted,

MARTIN B. CURRAN
Executive Secretary

A. FRANKLIN SWIFT, JR.
Director

Town Planning Board—Seated: Robert Gallivan, Matthew B. Connolly, *Chairman*, Inez Gallazzi, *Clerk*
Standing: James Drummey, Rosewell A. Norton, Patrick Long

REPORT OF PLANNING BOARD

The Honorable Board of Selectmen
Norwood, Massachusetts

Gentlemen:

At the first meeting of the Planning Board in January, 1952, Matthew B. Connolly was elected Chairman and Robert F. Gallivan was elected Secretary. The other members of the Board are Rosewell A. Norton, Patrick Long and James J. Drummey. The Board acted upon many zoning changes and after much consideration, the following action was taken:

(a) The Planning Board recommended that the zoning of property southerly of East Hoyle Street be changed from Business to Manufacturing. This recommendation was upheld at the Town Meeting of February 11, 1952.

(b) The public hearing was held regarding the request for a zoning change at the corner of Dean Street and Tamworth Road which request was for a change in zoning from General Residence to Residential Business. After much deliberation, the Board voted not to make a favorable recommendation for the change in zoning at this location in view of the fact that the majority of the residents in that area were opposed to any change and due to the fact that it would be "spot zoning."

(c)) A public hearing was held regarding the request for a zoning change at the corner of Railroad Avenue and Central Street to within 60 feet of Washington Street from Business to Manufacturing. After considering the matter, the Board voted not to make a favorable recommendation for the change in zoning at this location as it was felt that the best interests of the town would not be served.

(d) The Planning Board recommended that the zoning of property on the Boston Providence Highway and East Cross Street be changed from General Residence to Manufacturing and Trunk Highway "B" to Manufacturing. This was to bring new industry to Norwood. This recommendation was upheld at the Town Meeting of December 11, 1952.

(e) The Planning Board recommended that the zoning of property on Neponset Street at the Boston Providence Highway be changed as follows: General Residence to Manufacturing, Trunk Highway "A" to Trunk Highway "B" and Trunk Highway "A" to Manufacturing. This also would enable new industry to move to Norwood. This recommendation was upheld at the Town Meeting of September 4, 1952.

(f) The Planning Board recommended that the zoning of property on Union Street at the Boston Providence Highway be changed from Trunk Highway "A" to Trunk Highway "B" and from General Residence to Manufacturing to enable new industries to move to Norwood. This recommendation was upheld at the Town Meeting of December 11, 1952.

The most important project undertaken by the Planning Board, in our opinion, was the recommendation made to the Town Meeting Members on December 11, 1952 in which we recommended the adoption of Chapter 41 by the Town of Norwood. This chapter gives the Board of Survey powers to the Planning Board.

In promoting the adoption of this chapter 41, the Planning Board conducted a public forum to which all town meeting members were invited. The guest speaker at this forum was Angus McNeil of Wellesley who discussed the functions of a planning boad under this particular chapter.

The matter was brought to a vote at the Special Town Meeting of December 11, 1952 and the Town Meeting Members voted to adopt Chapter 41, thereby giving the powers of the Board of Survey to the Planning Board.

The Planning Board acted upon and discussed the following projects:

(a) It was recommended to the Board of Survey that Section I of their rules and regulations be amended so as to require a street to be 50′ in width rather than the present 40′.

(b) Inquiry was made as to the progress being made on the codification of the Town Zoning Laws.

(c) Recommendation made that signs be erected indicating dead end streets.

(d) Inquiry as to the status of underground wiring in South Norwood.

(e) Inquiry made as to the disposition made on the report of the South Norwood Highway Committee.

(f) Recommendation made that fire hydrants be on the premises of all schools. Particular reference was made to the lack of a hydrant on the Balch School property.

(g) Recommendation made to the Board of Selectmen that action be taken to conduct a public hearing in order to establish exterior lines for the widening of Lenox Street.

(h) Recommended that action be taken to improve the existing lighting system on the northerly side of Nahatan Street from Central Street to the railroad bridge.

(i) The layout for the establishment of exterior lines for the widening of Lenox Street from Guild Street to Washington Street as submitted to the Board by the Engineering Department was approved.

(j) Clarification of the zoning laws received from the Attorney General stating that a subdivision already laid out under the old law and registered at the Registry of Deeds would not in his opinion be affected by any new change.

(k) Recommendation made to the Board of Selectmen that action be taken to relieve the hazardous traffic conditions on Maple Street.

(l) Letters requesting the renewal of the certificate of the Wiggins Airways were sent to representatives and senators of this district.

(m) Inquiry was made of the Board of Selectmen as to the status of the widening of Dean Street.

(n) Inquiry was also made of the Board of Selectmen as to the progress being made on the parking lot in the rear of the Norwood Theatre.

(o) Recommendation made to the Board of Selectmen that consideration be given to purchasing the Ellis Pond area for a recreational site which could also serve as a source of water for future industrial sites which may locate along the Hawes Brook area.

(p) Conference held with members of the South Norwood Fire Station Committee for the purpose of discussing the question of the fire station in South Norwood.

(q) Recommendation made to the Board of Survey that public necessity requires the opening of Youngs Avenue between Weld Avenue and Atwood Avenue in order to alleviate the traffic congestion in that area.

(r) Conference held with School Committee regarding the recommendation for the purchase of additional land for school purposes in the Westover area. The Board went on record as recommending the purchase of not more than ten (10) acres of land in the Westover area for school purposes.

The foregoing report is intended to indicate in part the many and varied activities of the Planning Board during the year 1952.

Respectfully submitted,

MATTHEW B. CONNOLLY, Chairman
ROSEWELL A. NORTON
PATRICK LONG
JAMES J. DRUMMEY
ROBERT F. GALLIVAN, Secretary
Planning Board of Norwood

REPORT OF DOG OFFICER

To the General Manager
Town of Norwood, Mass.

Dear Sir:

I submit herewith my report as Dog Officer for the year 1952 (August 11 to December 31, 1952).

Dogs licensed from April 1, 1952 to August 10, 1952	705
Dogs licensed from August 11, 1952 to December 31, 1952	195
Stray dogs picked up and destroyed, Aug. 11, 1952 to Dec. 31, 1952	35
Stray dogs picked up and returned to owners, Aug. 11, 1952 to Dec. 31, 1952	32
Complaints answered from August 11, 1952 to December 31, 1952	176
Dead dogs picked up from August 11, 1952 to December 31, 1952	11
Calls made personally to homes of dog owners	227

Respectfully submitted,

MYER DOCTORMAN
Norwood Dog Officer

REPORT OF BOARD OF HEALTH

Mr. John B. Kennedy
General Manager
Town of Norwood, Massachusetts

Dear Sir:

The Board of Health submits the following report for the year 1952:

At the organizational meeting held January 28, 1952, Dr. Charles L. Lynch was elected chairman. Mr. John Dixon and newly-elected John J. Bayer served as members of the Board.

CHARLES L. LYNCH, M.D., Chairman
JOHN J. BAYER
JOHN P. DIXON

REPORT OF THE HEALTH AGENT

The following is the report of the Health Agent, Bartley J. King:

The Massachusetts State Planning Board introduced a bill to the 1952 Legislature with the support of the Massachusetts Department of Public Health. This bill eventually became known as Chapter 134 of the Acts of 1952. It is "an act requiring the approval of the Board of Health before a Planning Board may approve a plat."

The Act was introduced because of the unsanitary conditions found at innumerable real estate subdivisions throughout the state. Many of the subdivisions having been approved without due regard to the methods of securing a suitable water supply, a suitable method of sewage disposal, or proper drainage throughout the subdivision.

At some of these housing developments the area used for the disposal of sewage had been found to be unsuited because of swampy or high ground water conditions. Due to the nature of the soil in some localities and the inadequate drainage conditions, the sewage could not be disposed by local disposal means.

The Norwood Board of Health was pleased to see the enactment of Chapter 134 of the Acts of 1952 because it gave the Board of Health an opportunity to view the plans and area of land to be developed, the Board formerly received many complaints throughout the town because of poor planning and supervision in the developments.

It is the duty of the Board of Health to order the abatement of nuisances created by the unsanitary conditions in the housing developments. Under Section 122 of Chapter 111, of the General Laws, the Board of Health is obligated to order the owner or agent of the property to abate the nuisance, but by the time the condition had become a menace to public health, the ownership of the property had passed from the developer to an unsuspecting purchaser.

Board of Health for 1952: John J. Bayer, Dr. Charles L. Lynch, *Chairman*, John P. Dixon, Bartley J. King, *Health Agent*

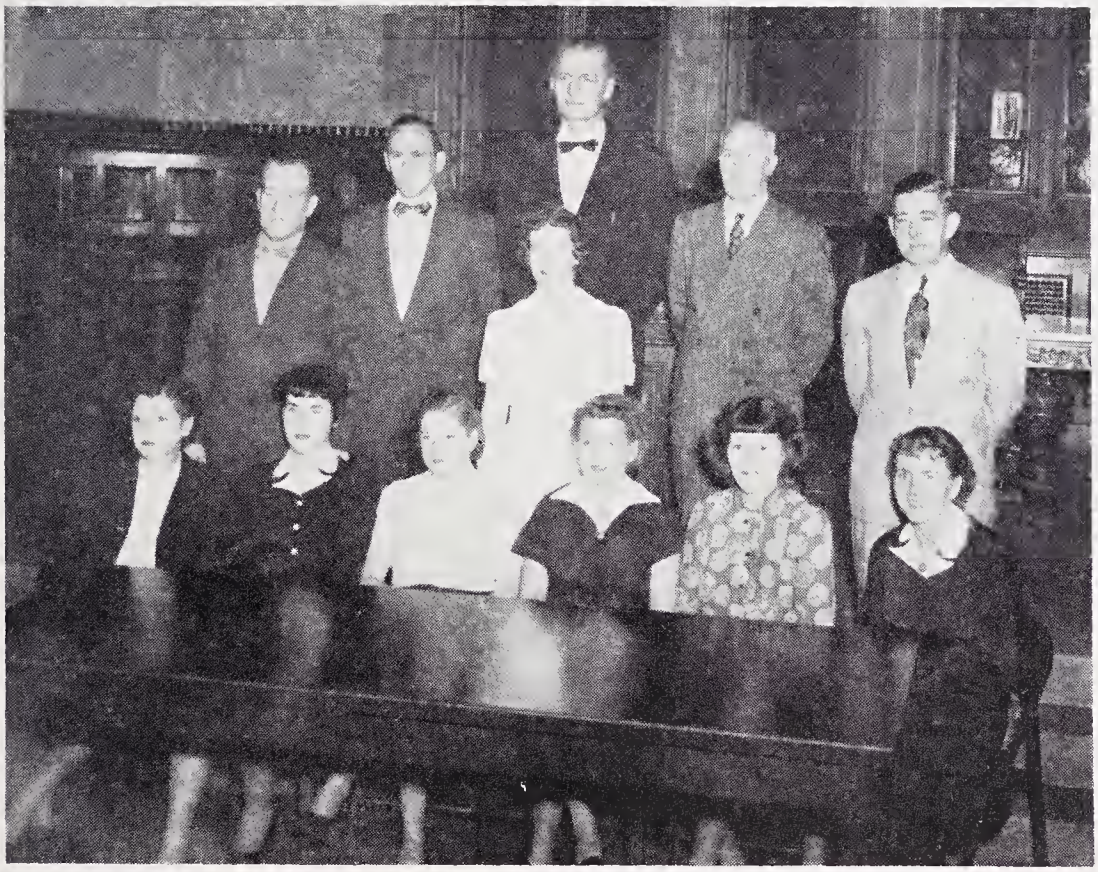

BOARD OF HEALTH STAFF

STANDING: John J. Bayer, *Board Member;* Leonard E. Curran, *Milk Inspector;* John P. Dixon, *Board Member;* Dr. Timothy J. Curtin, *School Dentist;* Bartley J. King, *Health Agent;* Patricia M. Cashen, R.N., *School Nurse.* SEATED: Mrs. Margaret Curran, *Dental Clinic Assistant;* Mary McKeown, R.N., *Public Health Nurse;* Nora P. Hayes, *Clerk;* Anne Sundgren, R.N., *Public Health Nurse;* Mrs. Frances Kearns, *School Nurse;* Miss Mary A. Costello, R.N., *Public Health Nurse.*

Under the law the Board had no alternative, in many cases, but had to take action against the new owner of the property in order to protect the public health.

With the enactment of the law the Board of Health has more responsibility in municipal planning for the preservation of the public health. Under this chapter the Board approved the layouts of twelve (12) new developments in 1952.

The Plumbing Rules and Regulations were revised by the Board in July and were printed for general distribution.

The Board nominated Edward T. Desmond, Inspector of Slaughtering for the Town of Norwood and his nomination was approved by the Department of Public Health. Mr. Desmond was appointed Inspector of Slaughtering on September 3, 1952.

The Board of Health had nineteen patients hospitalized at the Norfolk County Hospital and one at Rutland State Hospital for the treatment of Pulmonary Tuberculosis.

The Town of Norwood has experienced great difficulty in the past in the matter of garbage collections. A new contract for the removal of garbage was signed and became effective in January, 1952. The successful bidder, Nisby Brothers, of Rockland, Massachusetts have done an exceptional job in their first year in Norwood. Because of their excellent work and co-operation in the Sanitation Department the Board has been able to devote more time to other important matters of public health.

The Norwood Rotary Club presented a new General Electric x-ray machine to the Board of Health's School Dental Clinic on November 1, 1952. The machine was purchased from the proceeds of the Rotary Club's auction which is held each year for the benefit of some local charity or civic improvement.

The officials and members of the Norwood Rotary Club were commended for their efforts in behalf of the children of Norwood by the Norwood Board of Health when the machine was presented to the Dental Clinic. The new x-ray machine has been a great help to Dr. Curtin in his work of protecting the health of the children who attend the Clinic, which is one of first full time municipally sponsored Dental Clinics established in Massachusetts.

The Board of Health conducted sanitary inspections of restaurants, food stores, and business establishments throughout the year. All establishments requiring a license by the Board of Health were visited periodically for the purpose of inspection. These included Homes for the Aged, Nursing Homes and Funeral establishments.

REPORT OF MILK INSPECTOR

Following is the report of the Milk Inspector for 1952:

Licenses

Licenses for the sale of milk and cream were issued to milk dealers and stores.

Permits for the sale of oleomargarine were issued to stores and to several milk dealers who now deliver oleomargarine in Norwood.

Licenses for the manufacture of ice cream and frozen desserts were issued.

Licenses for establishments to pasteurize milk were issued after inspection to ascertain that the plants were being operated according to law.

Laboratory

Samples of milk and cream were procured from the milk dealers serving Norwood. The following tests were made on these samples in the Board of Health Laboratory.

1. Standard plate count for number of bacteria per cc.
2. Total solids determination.
3. Phosphatase test for pasteurization.
4. E. Coli test for fecal contamination.
5. Babcock test for per cent of butterfat.
6. Microscopic examination for type of bacterial contamination.
7. Babcock test for completeness of homogenization.

1952 six hundred seven (607) laboratory tests were made on one hundred nineteen (119) samples of dairy products.

The results of this intensive laboratory work indicate that the quality of milk and cream sold in Norwood is substantially higher than the requirements set by Massachusetts State Law.

Two samples of brook water were examined for the presence of sewage contamination in addition to the regular laboratory work in 1952.

No Sunday Deliveries

One large milk dealer discontinued Sunday deliveries in Norwood during 1952. This is in keeping with a nation-wide trend. It has a two fold purpose. First, to allow the routemen to have Sundays off and secondly to attempt to reduce the cost of bringing milk from the farm to the consumer.

Source of Our Milk Supply

From time to time the question of where our milk actually comes from has been raised. Some of our milk is produced on local farms. Some is produced on farms in other sections of Massachusetts. The remainder is produced in the other milk-producing areas of New England, principally in Vermont. With the constant improvements in transportation and refrigeration which are taking place the distance from farm to consumer is no longer a factor in the quality or palatability of milk.

Milk Dispensers

One inquiry was received about the advisability of installing a milk dispenser in 1952. Although relatively new in the milk business, milk dispensers are appearing in large numbers. One maker has sold over 15,000 units. A milk dispenser consists of a stainless steel refrigerated case which holds either a twenty or forty quart can of homogenized milk. The can is specially constructed so that the milk can be drawn from the bottom through a plastic tube. The can is washed and sterilized at the dairy before being filled and the plastic tube is used only once and thrown away. In a restaurant, soda fountain or ice cream stand dispensers have definite advantages over one-half pint containers. The milk can be handled easier and

refrigerated as well or better in a dispenser than in a conventional refrigerator. There is not a constant opening and closing of the door in a dispenser. The door is opened only when the can is changed.

Solicitors

During 1952 I received several calls from housewives who were confused by solicitors going from door-to-door looking for milk customers. One man used a list of results of laboratory tests published by the Boston Board of Health. He gave the impression that the names on the list were arranged in the order of the quality of the milk. The list is actually alphabetical and means nothing unless all of the figures, which are in fine print, are studied with care. It is not the purpose of milk inspection to find a one best milk but to be reasonably sure that all milk sold is of satisfactory quality. There are so many brands of good milk available that it is sometimes difficult for a housewife to choose one. If anyone needs advice or explanation of what a given brand of milk actually contains the Milk Inspector can explain in detail. However, the final choice is and should be entirely up to the purchaser.

Advice

There has been and is being disseminated in our Town certain advice about how far milk can travel or how old milk can be and still be safe for babies. It is my opinion that there is no milk for sale which is unsafe or detrimental to babies or which is unsafe or unfit for consumption by children or adults. If I ever find any milk which is unsafe or milk which is in any way detrimental to the health of our community I will immediately recommend that such milk be excluded from Norwood by the Board of Health. This advice may or may not be well intentioned but is not based on scientific fact or on any practical knowledge of the quality of the milk which we have available to us in Norwood.

REPORT OF SCHOOL NURSE — PAROCHIAL SCHOOL

September 24 to January 31, 1953

It is my privilege to present my first report explaining my program at St. Catherines' School.

School Physician

Dr. O'Toole visited the school twice a week and examined the children recommended plus routine work. In the past four months he has examined two hundred and forty children and the following defects were noted:

Throats	18
Heart	6

Diphtheria Control

Schick Tested	150
Positive reactors	32

Communicable Diseases

The following rules regarding the exclusion of children with communicable diseases are still in effect. Children will be excluded from school for these reasons:

Temperature under 97 degrees or over 99 degrees
Skin eruptions—contagious—unless a written note from the doctor declares otherwise

Evidence of sore throat
Vomiting
Returning to school without a certificate from doctor after having a communicable disease

The following is a list of communicable diseases reported this year.

Pertusis	21	Mumps	3
German measles	1	Chicken Pox	2

Dental Clinic

The Dental Clinic is held each week at the Norwood Junior High School. In September, Dr. Timothy J. Curtin assisted by Mrs. Curran examined the teeth of all the children in school. Clinic permission slips were sent out to the parents of the children requiring care. We send twenty children each week to the Clinic.

Weighing and Measuring

The children are weighed twice a year. A comparison is made between the weights to determine height gain or weight loss and to correct any abnormal discrepancies.

Speech Correction

Pupils are examined by Mrs. Rose Nicholson for individual or group instruction classes depending on the speech defect.

Mrs. Nicholson is a graduate of the Rooney School of Expression and has taken advance courses under Dr. Pronovost of Boston University. She devotes five hours a week to group work and five hours a week to individual work. There are now fifty-five speech defects requiring instructions in speech classes.

Eye Clinic

Dr. Riemer and the Public School Nurses conduct the Eye Clinic each week at the Norwood Junior High School. Usually we are allowed five appointments each week.

All of the children at St. Catherine's School received the Mass. Vision Test this year. This test is divided into three parts. Part I is the test for acuity; Part II is the test for farsightedness; and Part III is the test for control. Two partial failures in any one part of the test means failure of the test and these children are recommended for examination by an eye doctor.

In Retirement

Dr. Charles Leo Lynch, Chairman of the Board of Health, who retired on January 21, 1953 after twenty-five years of public service.

Left to Right: Dr. Louis J. Danovitch, Rev. Edmund A. Miller, James J. Curran, John P. Dixon, Andrew A. Venskus, Dr. Timothy J. Curtin, John J. Bayer and Roy A. Smith.

Showing the presentation of a new General Electric X-ray machine to the Norwood Board of Health for use in the School Dental Clinic by the Rotary Officials in behalf of all the members of the Norwood Rotary Club.

Number given Mass. Vision Test	794
Number of children failing	31

Audiometer Tests

The children in every other grade that is the first, third, fifth and eighth are given an audiometer test. This determines early loss of hearing before it is noted by the teacher, parent or child. The child showing a loss is recommended to an ear specialist for an examination.

I am grateful to all who gave me their kind assistance in my work.

Respectfully submitted,

PATRICIA MARY CASHEN, R.N.

REPORT OF PUBLIC HEALTH NURSES

During the year of 1952 the Public Health Nurses and the Visiting Nurse averaged 470 calls per month. These calls were made under the supervision of the doctors and treatments and medications given as ordered by them. These calls included general bedside care, post-natal care and instruction, administration of hypodermics and other treatments. Office hours were held daily in Room 8, Municipal Building every afternoon Monday through Fridays, 1:00 to 2:00 P. M. This is for the benefit of ambulatory patients who would prefer to come to the office.

The Tuberculosis Clinic, conducted by Dr. Walter A. Griffin was held every Thursday afternoon at 5:15 P.M. There is no charge for this Clinic and it is purely diagnostic, no treatments are given.

Nursing visits financed by Metropolitan Life Insurance Company terminated December 31, 1952. This means that persons who were visited under terms of these policies were no longer eligible for compensation by this Company.

Respectfully submitted,

MARY COSTELLO, R.N.
MARY McKEOWN, R.N.
Public Health Nurses

REPORT OF PLUMBING INSPECTOR

The following is the report of Harry A. Shannon, Plumbing Inspector, Town of Norwood, for 1952:

January	24 permits issued
February	27 permits issued
March	50 permits issued
April	33 permits issued
May	28 permits issued

June	55 permits issued
July	38 permits issued
August	29 permits issued
September	41 permits issued
October	44 permits issued
November	25 permits issued
December	38 permits issued
Total	432 permits issued

REPORT OF SCHOOL DENTIST

Herewith is submitted the report of the School Dentist for the year ending December 31, 1952.

Public School

Number of children completed	460
Number of children not completed	8
Number of temporary fillings	856
Number of temporary extractions	252
Number of permanent fillings	630
Number of permanent extractions	14
Number of cleanings	401
Number of children examined	2416
Number of children O.K. at examination	1048

Parochial School

Number of children completed	151
Number of children not completed	3
Number of temporary fillings	249
Number of temporary extractions	84
Number of permanent fillings	325
Number of permanent extractions	6
Number of cleanings	140
Number of children examined	781
Number of children O.K. at examination	221

Respectfully submitted,

TIMOTHY J. CURTIN
School Dentist

REPORT OF SUPERINTENDENT OF PUBLIC WORKS

Mr. John B. Kennedy
General Manager
Town of Norwood, Mass.

Dear Sir:

I herewith submit my report as Superintendent of Public Works for the year 1952.

HIGHWAY DEPARTMENT

Maintenance

Under this heading all work such as street cleaning, patching and repairing of streets, maintenance of bridges, fences and walks and repairing of sidewalks was cared for throughout the year.

Street Oiling

The following streets were treated with RC-5 Asphalt and covered with ⅜" crushed stone.

Wilson Street— Walpole Street to end.
Berwick Place — Nichols Street to Walpole Street.
Harding Road — Walpole Street to Winslow Avenue.
Saunders Road — Walpole Street to Winslow Avenue.
Phillips Avenue — Walpole Street to dead end beyond Winslow Avenue
Brookfield Road — Walpole Street to Walnut Avenue.
Everett Avenue — Walnut Avenue to Hoyle Street.
Parkway — Hoyle Street to Bond Street.
Bullard Street — Winter Street to Vernon Street.
Beacon Park Road — Bullard Street to Maple Street.
Beacon Street — Walpole Street to Bullard Street.
Beacon Avenue — Beacon Street to end.
Granite Street — Washington Street to beyond Warren Street.
Philbrick Street — Washington Street to Warren Street.

Maintenance

The following streets were capped during the past year.

Nichols Street — Cottage Street to Winter Street.
Prospect Street — Vernon Street to Florence Avenue.
Guild Street — Washington Street to Linden Street.
Central Street — Guild Street to Washington Street.

Day Street — Washington Street to Central Street.

Railroad Avenue Gutters — Washington Street to Central Street.

Washington Street Car Tracks — Dr. Allen's house to Granite Street.

The following streets were scarified, shaped, rolled and oiled with MC-1 and MC-2 Oil.

Gay Street — Pleasant Street toward Joy Street about 400 feet.

Pine Street — Extended 200 feet.

Chapter 90 — Maintenance Work

Winter Street — North Shoulder of Street — Spruce Road to Westwood Line.

Nahatan Street Shoulder from 546 Nahatan Street to 631 Nahatan Street.

WATER DEPARTMENT

The year 1952 water situation was better than it was in the past few years. As the New Well at Buckmaster Pond was put into operation in the late summer months, averaging an output daily of 1,000,000 gallons in twenty-four hours.

Also the Maher Company of Woburn, Massachusetts was hired to check, clean and repair all the 2½" wells at the Ellis Station Well Field in the fall of 1952.

The sand filters were maintained at the Buckmaster Pond weekly.

As in other years a number of new services were installed into new homes in all section of the Town.

Water Statistic

Monthly Consumption in Gallons

1953	*Ellis Station*	*Westwood Station*	*Total*
January	44,176,000	11,385,000	55,561,000
February	38,681,000	15,420,000	54,101,000
March	40,945,000	16,425,000	57,370,000
April	49,459,000	15,895,000	65,354,000
May	54,420,000	6,425,000	60,845,000
June	56,024,000	9,360,000	65,384,000
July	53,072,000	29,620,000	82,692,000
August	40,468,000	36,590,000	77,058,000
September	39,695,000	35,560,000	75,255,000
October	33,173,000	36,620,000	69,793,000
November	25,446,000	36,115,000	61,561,000
December	29,256,000	30,180,000	59,436,000
	504,815,000	279,595,000	784,410,000

Greatest amount pumped or used: Day July 28, 1952 Gallons: 3,070,000

In Memoriam

JAMES J. DOLAHER

Born August 7, 1877 — Died September 2, 1952

James J. Dolaher of 519 Nahatan Street, started work for the Town of Norwood in 1913. He was employed as Utility Man working as a carpenter, cement finisher, all kinds of form work and worked on maintenance and construction until his retirement five years ago.

The Town of Norwood expresses its gratitude for his faithful service and extends its sympathy to his family.

In Retirement

Edward Costello started work in the Norwood Public Works Department in 1907 and worked until 1911 when he left to work elsewhere. He returned to the Public Works Department in 1922 and worked until 1942 when he went to the Navy Yard to work until 1945. He returned again to the Public Works Department in 1945 and worked for the Town until his retirement in September, 1952.

The Town of Norwood wishes to take this opportunity to thank Mr. Costello for his loyalty to the Town on the years of his employment and wish him a happy and long retirement.

Greatest amount pumped or used in any week:
Week July 27, 1952 - August 2, 1952 Gallons: 18,761,000
Gallons supplied to distributing mains during year: Gallons: 784,410,000
Passed through service meters during year: 57,155,100 Cubic Feet
Miles of Mains at end of year: 70.12
Total number of services at end of year: 4399
Total number of services in use at end of year: 4338
Total number of Meters in use at end of year: 4338

Miscellaneous Information

Number of New Meters set	131
Number of Meters replaced in 1952	309
New water services added to system	87
Water Service renewals	21
Hydrants replaced	6
Hydrant repaired	1

Water Construction

The following Mains were installed by Contractors.

Hill Street Extension — Forrest Construction Company
Gay Street Extension — Shagory Company
Lenox Street — Lenox Avenue to Willow Street — Roslindale Const. Co.
Pond Avenue Extension to Rear of Balch School — Roslindale Const. Co.
Nichols Street — Rear of Senior High School — Roslindale Const. Co.
Walkhill Road — Washington St. to New Storage Plant — A. Lorusso & Sons
Central Engineering Company — Neponset Street — Zoppo Const. Co.

The following Mains were installed by the Town.

4″ Line into the Norwood Press
8″ Line into the Neilsen Pattern Works Land

New Hydrants were installed at the following locations:

Hill Street Main Extension	3
Gay Street Main Extension	2
Walkhill Road	1
Lenox Street	1
Pond Avenue	1
Senior High School	1
Total	9

Drain Construction

Union Street near Route No. 1.

Ellis Avenue — Washington Street — 600 feet east.

Drain Maintenance

All Drains, Catch Basins and Drain Manholes were cleaned during the year and open drains were maintained.

SEWER DEPARTMENT

Maintenancce

Sewer Mains and Laterals were cleaned with new Sewer equipment purchased from the Flexible Sewer Rod Company of Boston, Massachusetts.

During the year different parts of the system were flushed.

Total number of new connections added this year by the Public Works Department — 140.

The Department had twenty-two service calls for trouble in house connections. These were all taken care of.

Sewer Construction

A new 8″ Sewer Line was put into the proposed new Neilsen Pattern Works off Washington Street opposite Press Avenue.

MISCELLANEOUS ACTIVITIES

Maintenance and Control of Traffic

As in other years, Crosswalks, Traffic Lines, Slow Signs, Stop Signs, Taxi and Bus Stop Signs were painted.

A great number of "Children Go Slow" signs were erected on posts in different sections of the Town.

Parks and Playgrounds

All Parks and Playgrounds were cleaned, mowed, brush was cut and all the plots with shrubbery trimmed and shaped during the year.

All Baseball diamonds were put in shape and the Playground equipment put in order.

The Civic Tennis Courts were graded and put in shape.

All Skating Rinks were put in shape for the winter months.

All Playground equipment was repaired, painted and erected for the playgrounds.

Forestry

All trees on all streets and Town properties were sprayed with DDT mixture.

One hundred and fifty Norway and Sugar Maple Trees were purchased and set out in front of homes in different sections of the Town.

The removal of several large Elm trees that had Dutch Elm Disease were removed by the Hart Tree Surgeon of Randolph, Massachusetts.

Other small tree work such as trimming, removing and painting of scars were handled by men of the Public Works Department.

Rubbish Collection

During the past year, the collection of rubbish has increased greatly and where it has taken the Department almost three weeks to do the work each month, it now sometimes runs into the fourth week.

Attention is called again to the people persisting in placing garbage in the rubbish barrels, which is against the Rubbish Collection regulations.

It should be stated that a standard Ash Barrel be used as some of the oil drums used are real man killers, when filled to the top and might cause serious injury to the men handling them.

Snow Removal

The snow fall was not too heavy during the 1952 season, but considerable sanding and salting of streets and sidewalks was done.

General

I would recommend that consideration be given to the adding of more men to the Public Works Department, in order to keep up the service demanded by the taxpayers throughout the Town.

The Town has constructed in the years of 1950 and 1951, two sections of garages at Lyman Place, for the storage of materials and the housing of equipment. More space is now needed, especially Office facilities. We recommend the erection of the third section as was originally planned.

Respectfully submitted,

ALBERT E. CASEY

Supt. of Public Works Department

REPORT OF ENGINEERING DEPARTMENT

Mr. John B. Kennedy
General Manager
Town of Norwood, Mass.

Dear Sir:

I herewith submit my report as Town Engineer for the year 1952.

The work load on the Engineering Department increases each year and 1952 saw the continuation of large cale housing developments in Norwood which requires a great deal of effort and work to keep up with this extra work with the available engineers in the department.

During the year, we lost our Assistant Town Engineer and several engineering aides who left the Town Engineering Department for other jobs and private engineering practice. To hold our present engineers and attract competent engineers to work for the Town, it will be necessary to increase salaries to what outside employment pays. This is a serious problem due to the fact that there is a great shortage of engineers throughout the State and the Country and very attractive salaries are being paid to competent engineers.

The several new housing developments require considerable engineering services and inspection services to see that all Town requirements and standards were complied with. Many of these developments are adjacent to low areas and the Engineering Department has spent considerable time supplying engineering advice and recommendations relative to drainage problems at these areas.

The following work was put out on advertised bids with the work being done by various contractors. This work required construction plans, estimates of cost, specifications and contract documents, supervision during construction, final quantity measurements and other miscellaneous engineering services. On work done in the various developments engineering inspections and the checking of plans were made by the Engineering Department.

Highways

Hill Street extension from Roosevelt Avenue to Washington St.
Mountain Avenue Extension
Winter Street Resurfacing
Nahatan Street Resurfacing
Water Street Resurfacing

Drain Construction by Contract

Neponset Street
Cambridge Road
Oxford Road

Sewer Construction by Contract

Neponset Street and Field Line through Fisher's

In Retirement

Arnold E. Schaifer, Assistant Town Engineer of the Town of Norwood retired May 31, 1952 after serving the Town for 24 years.

I wish to express my sincere gratitude and the appreciation of his fellow employees and the elected officials of the Town for his many years of faithful and conscientious service and we extend to him our best wishes for a long and successful life in his retirement from Town service.

Albert W. Thompson
Town Engineer

Cambridge Road — Field Line to Pleasant Street
Oxford Road — Field Line to Pleasant Street
Pleasant Place — Dean Street to Pleasant Street
Pleasant Street — Main Drain to Allen Road
Talbot Avenue — Pleasant Street easterly
Dean Street — Pleasant Street easterly

Sewer Construction by Developer

Cameron Road
Azalea Drive
Emerson Drive
Sunnyside Road

Water Construction by Contract

Lenox Street — Lenox Avenue to Willow Street
Pond Street
Rear of Balch School
Rear of Senior High School
Cleaning and repairing wells at Ellis Station

Water Construction by Developer

Bruce Road
Emerson Drive
Sunnyside Road
Westview Drive
Lane Drive
Cameron Road
Longwood Drive

Bituminous Concrete Sidewalks by Contract

Elliot Street	430 ft.
East Cross Street	874 ft.
Hill Street	500 ft.
Winter Street at Lincoln Street	340 ft.
Winter Street at Maple Street	220 ft.
Nichols Street at Oak Road	215 ft.
Sycamore Street	100 ft.
Wheelock Avenue	144 ft.
Gay Street	540 ft.
Winter Street at Sycamore Street	220 ft.
Bond Street at Walpole Street	227 ft.

Pleasant Street at Dean Street	800 ft.
Dean Street — Pond Avenue south	1062 ft.
Heaton Avenue	375 ft.
Garfield Avenue	570 ft.
Sixth Street at Gay Street	78 ft.
Grant Avenue	504 ft.
Maple Street	222 ft.
Bullard Street at Beacon Street	230 ft.
Fulton Street	142 ft.
Railroad Avenue at Prospect Street	138 ft.
Maple Street at Day Street	400 ft.

Granolithic Sidewalks by Contract

Bond Street	81 ft.
Maple Street	90 ft.

Miscellaneous Work

The following is a partial list of the more important work done by the Engineering Department during the year:

1. Board of Survey layouts checked:
   - Cameron Road
   - Forrest Avenue
   - Sunnyside Road
   - Bird Road

2. Acceptance plans and Orders of Taking:
   - Richland Road
   - Tamworth Road
   - Belnap Road
   - Jefferson Drive
   - Cranmore Road
   - Prescott Road
   - Hill Street Extension
   - Mountain Avenue Extension
   - Roosevelt Avenue Extension

3. Plans of various proposed school sites.

4. Locating and posting tree removal notices.

5. House locations, measurements and calculations on 1951 new buildings for the Assessors:

   216 New Houses

74 Renovation of old houses
18 Business and factory buildings
43 Garages

6. Plotting 1952 land transfers on the Assessors' Plans.
7. Plans and descriptions for tax sales.
8. Plans and staking out new burial section at Cemetery.
9. Plotting 1952 burials on individual lot plans.
10. Particular sewer and water connections for new houses.
11. Pole locations on various streets throughout the Town.
12. Plans and descriptions for zoning changes.
13. Installing master meter for checking water complaints.
14. Making various reports for State of Massachusetts.
15. Attendance at State and County hearings relative to new highway layouts and requests for State Aid on Town Highways.
16. Various plans for location of traffic signals.
17. Investigation and reports on various drainage conditions in the town.
18. Gas main locations on various street.
19. Information for various engineers, builders and developers working in Norwood.
20. Attendance at Selectmen's meetings, Planning Board meetings and Board of Health meetings to answer questions and give advice on Engineering problems.
21. Parking area rear Norwood Theatre — plans and specifications.
22. Various surveys and plans showing locations for new industries.
23. Achorn Street surveys and estimates.
24. Specifications and plans for transformer vault on Washington Street.

Respectfully submitted,

ALBERT W. THOMPSON
Town Engineer

ANNUAL REPORT

OF THE

NORWOOD PUBLIC SCHOOLS

TOWN OF NORWOOD

MASSACHUSETTS

FOR THE YEAR ENDING DECEMBER 31

1952

REPORT OF THE NORWOOD PUBLIC SCHOOLS

REPORT OF THE SCHOOL COMMITTEE
1952

School Committee

	Term Expires
John F. Kiley 14 George Street, NOrwood 7-0198	1953
John F. Reynolds 31 Oak Road, NOrwood 7-0851	1953
Frances L. Blanchot 226 Vernon Street, NOrwood 7-0299-W	1954
Thomas R. Bowler 112 Winslow Avenue, NOrwood 7-1180-R	1954
John J. Cavanaugh 235 Railroad Avenue, NOrwood 7-0679-M	1955
Edward H. Thompson 9 Garner Road, NOrwood 7-1735-R	1955

Elizabeth V. Syverson, *Clerk of School Committee*

Committee Meetings

The regular meeting of the School Committee is held in the Committee room, Room 100, Junior High School Building, at eight o'clock on the third Wednesday of each month.

Superintendent of Schools

Lincoln D. Lynch, 21 Florence Avenue Telephone NOrwood 7-1266

The Office of the Superintendent of Schools is at the Junior High School, and is open from 8 A. M. to 5 P. M. every day, from Monday through Friday, inclusive. Telephone NOrwood 7-0133.

Secretary and Clerks

Elizabeth V. Syverson, 15 Park Street Telephone NOrwood 7-0021
Principal Clerk and Secretary to Department Head and Clerk of School Committee.

Elvie A. Schaier, 44 Highview Street Telephone NOrwood 7-2227-R
Junior Clerk and Stenographer.

School Calendar

Monday, September 8, 1952 — Schools open
Dismissal at noon
P. M. Faculty Meetings

Holidays

Monday, October 13, 1952 — Columbus Day recess.

Monday and Tuesday, November 10, 11, 1952 — Armistice Day recess.

Thanksgiving Recess: Schools close at noon Wednesday, November 26th, and re-open Monday, December 1st.

Christmas Recess: Schools close Tuesday, December 23, 1952, and re-open Monday, January 5, 1953.

Winter Recess: Schools close Friday, February 20th, and re-open Monday, March 2nd.

Friday, April 3, 1953 — Good Friday.

Spring Recess: Schools close Friday, April 17th, and re-open Monday, April 27th.
Friday, June 19th — Tentative closing date of school.

No School Signals 2-2

Repeated at 7:15 a.m. No sessions, Kindergarten through 12th grade, all day.

Repeated at 7:30 a.m. No forenoon session, Kindergarten through 9th grade.

Repeated at 7:45 a.m. No forenoon session, Kindergarten through 6th grade.

Repeated at 12:30 p.m. No afternoon session, Kindergarten through 9th grade.

Repeated at 12:45 p.m. No afternoon session, Kindergarten through 6th grade.

Note: When the No-School signal is sounded, all street lights are illuminated, if possible, for three minutes.

Radio Stations (WBZ, WEEI, WHDH, WNAC) will broadcast notices between 7:00 a.m. and 8:00 a.m., and when possible, at noon and at night.

REPORT OF THE SCHOOL COMMITTEE

To The Citizens of Norwood:

The reports of the Superintendent, Principals, and Supervisors, present vital facts related to Norwood Schools. Items which the School Committee regards reportable and not included in the aforementioned reports are submitted herewith.

This statement, and the reports of school officers, taken together, are adopted as the Report of the School Committee, it being understood that such adoption does not commit the Committee to the opinions or recommendations made therein.

With no desire to "labor" the point, but to be "on record" concerning our

continuing efforts to keep the Townspeople of Norwood informed, we would refer the reader to previous Town Reports, and call attention to the need for additional school sites and now, particularly, to the need for additional school housing facilities.

Maintenance

It is our firm conviction that, before the town undertakes what appears to be a rather large capital investment in new school sites and buildings, it would be well to complete such improvements in existing school buildings and upon existing sites as might be suggested by the desire to make them modern, up-to-date and efficient.

To list a few, and without reference to minor improvements, the following are worthy of consideration:

All schools need outside painting,

the Junior and Senior High Schools need much interior painting,

all schools, excepting the Peabody School, need more efficient lighting,

the Junior and Senior High School gymnasia need new lighting and painting,

a playground should be planned and finished for the school sites near the intersection of Dean and Neponset Streets,

new furniture should replace much of the old in each of our elementary schools,

automatic heat controls should be installed in the Senior High School,

the Senior High School library should be modernized and outfitted,

new power mowing and snow removal equipment should repace our old equipment,

a new school truck should replace our old one,

electric power outlets should be installed in each of our classrooms,

filing cabinets should be purchased for each homeroom in the system,

new electric clocks and bell signals should repace the old "hand-wound" clocks in the Winslow and Shattuck Schools,

vacuum pick-up machines should be bought for each of our elementary schools,

there should be installed a new curtain in the Junior High School gymnasium,

the Junior High School building should be pointed,

the large store-room in the Junior High School should have a concrete floor and a fireproof ceiling,

a photography laboratory should be built and installed in the Senior High School,

the athletic field and track at the Senior High School should be reconditioned, hard-surface play areas should be built on each of our school grounds, and

exhaust fans and hoods should be installed in the chemistry laboratory in the Senior High School.

In addition to the aforementioned, there is also required the usual repair and replacement needs of the schools which usually require an annual appropriation of several thousand dollars.

CHANGES IN PERSONNEL 1952

Resignations

Mr. Robert E. Duke, Junior High School, to teach in Japan.
Mrs. Grace White, Junior High School Home Economics, to stay at home.
Miss Georgia Christopulos, Balch School, to teach in Germany.
Miss Carolyn Stimson, Callahan School, to study dramatics.
Miss Jeanne H. Lockhart, Shattuck School, to teach elsewhere.
Miss Anne E. Nolan, Shattuck School, to be married.
Miss Marjorie N. Rappold, Winslow School, to be married.
Mrs. Aileen Lee, Division of Special Services, to stay at home.
Miss Lucille Kaizer, Division of Special Services, to teach elsewhere.
Mrs. Phyllis McDonough, Junior Clerk, Junior High School, to stay at home.

Transfers

Mr. Umberto Napoleone, from Balch School, Grade 6, to Junior High School Elementary Unit, Grade 5-6 — Head teacher.
Miss Esther A. Studley, from Balch School, Grade 1, to Junior High Elementary Unit, Grade 1-2.

Military Leave

Mr. Henry F. Fairbanks, Senior High School, on military leave since January 20, 1943.

Appointments

Mr. Robert J. O'Donnell, Junior High School
Mr. George S. Elias, Junior High School
Miss Ruth P. Coleman, Part-time Junior High School, Music
Mrs. Mildred H. Nelson, Junior High School Home Economics
Miss Mary M. Dunn, Balch School, Grade One
Miss Patricia Gindele, Balch School, Kindergarten
Miss Eileen T. Kavanaugh, Balch School, Grade One
Mrs. Adelaide Bowler, Balch School, Grade One
Mrs. Claire Curran, Balch School, Grade Six
Miss Ann C. Sullivan, Callahan School, Grade Two
Mrs. Irma Diggs, Callahan School, Kindergarten
Mrs. Jennie Mann, Callahan School, Grade One
Miss Joan R. Cooney, Shattuck School, Grade One
Miss Barbara Hughes, Shattuck School, Grade Five
Miss Sylvia L. Trees, Winslow School, Grade Five
Mrs. Marion F. Randig, Winslow School, Kindergarten
Miss Mary D. Higgins, Grade Two, Winslow School
Miss Kathryn B. Moore, Grade 3-4, Junior High School Elementary Unit
Miss Elizabeth J. Costello, Division of Special Services
Mrs. Winnifred L. Paine, Kindergarten, Junior High School Elementary Unit
Mrs. Ann O'Brien, Junior High School, Junior Clerk and Stenographer

Retirements

Miss Gertrude D. Cuff, Winslow School, Grade One

Resolution

GERTRUDE DOROTHY CUFF

We, Members of the Norwood School Committee, in appreciation of the excellent service rendered our schools and our Town by Miss Gertrude Dorothy Cuff, over a period of thirty-eight years, extend our best wishes for continued good health and fortune.

Mindful of the hundreds of children whom it was always her pleasure to teach and in their behalf, we convey to her the message of gratitude for her devotion to her work and their best interests.

We trust that there are ahead for Miss Cuff, many years during which she may look back upon and derive much satisfaction from her excellent record as a servant of our Town and its people.

Edward H. Thompson
John J. Cavanaugh
Frances L. Blanchot
John F. Reynolds
John F. Kiley
Thomas R. Bowler
Norwood School Committee

July 16, 1952

Appreciation

We, Members of the Norwood School Committee, appreciate the willingness of the employees of the Norwood Schools in the performance, each according to his capacity to contribute, of the many and difficult tasks they have so generously undertaken.

Miss Frances L. Blanchot
Thomas R. Bowler
John J. Cavanaugh
John F. Kiley
John F. Reynolds
Edward H. Thompson
Norwood School Committee

REPORT OF THE SUPERINTENDENT OF SCHOOLS

Herewith I submit my seventeenth annual report as Superintendent of Schools.

Transfer — St. Catherine 9th Grade

When, during the summer, word was received that the ninth grade was to be transferred to our Junior High School, many people were much pleased.

Naturally enough the pupils and the parents who were to be affected by the

change were, for a while, disturbed, for it meant many new adjustments for them.

However, seating facilities at St. Catherine are taxed to capacity and Monsignor Minihan made it clear to all that it had to be done.

To set everyone at ease, a meeting was arranged, early in the summer, between all of the pupils and parents involved in the change and representatives of the Junior High School staff.

The building was open for inspection, the course of study was explained, particularly the many choices open to ninth graders in their pursuit of a high school education.

Everyone was made to feel as much "at home" as we could make them and every pupil was made to feel that he "belonged" with us.

Now after four months, I am happy to report that as far as I am able to determine, the adjustment is complete, the pupils are happy, the teachers are, to put it mildly, most satisfied.

It was with a great deal of pleasure that I called Sister Anne Magdalene to tell her how well her ninth grade has fitted into our program.

I believe that there is justification for the hope that our Senior High School will be better as a result of the advantages which come to these youngsters as a result of being members of a larger ninth grade class. The larger size class makes possible a greater variety of offerings than would be possible with the smaller. It is therefore easier to place pupils in the kind of division and study where he may be expected to perform to best advantage.

New Elementary Unit

We now have a new elementary school in the Junior High School Building.

Under the direction of Mr. Umberto Napoleone, the school is most capably managed.

However, it is still the Junior High School building, and the elementary unit has to "fit in" so-to-speak.

The parents of the children in this school have been most cooperative notwithstanding the fact that except for the Kindergarten all classes are double grades. Due in part to the smaller size of classes, and, in great measure, to the competence of the staff, the problem has not been difficult.

As far as physical facilities are concerned, much is to be desired. These young people need a school building and grounds planned for them and for others their own age and grade.

New School Housing

In previous reports, I have recommended that new school sites be secured to meet the needs of our expanding school population.

It is easy to understand why any community might be unwilling to build new school houses as long as there is space in any of them. Now, we are facing the day when we will not have room for the wave of children which is fast filling all available rooms unless new construction is started forthwith.

At a recent Town Meeting, our Townspeople were brought face-to-face with the facts of school enrollments. I believe they are convinced that new school building plans should be made at once.

I sincerely hope that progress will not be delayed because of sectional rivalries

which develop concerning the best location. Speaking for the parents with whom I come in contact, for the teachers whom I represent, and for myself, It is more important that the building be constructed upon some one of several sites that are available, than it is to suffer stalemate because of indecision.

Division of Special Services

The Division of Special Services has been working with us, in Norwood, for two and one-half years. The members working under my personal direction have, cooperatively, developed the kind of program of which Norwood may be proud and it is my privilege to report to the School Committee what they have done and are doing for us.

The aim of the Special Services Department is to give special attention to the needs of the children whose problems cannot be handled in the large classroom situation. All of the groups are kept small enough so that each child receives individual help. Currently there are four members of the group — Miss Mary A. Casey, Mrs. Evelyn Ramsdell, Miss Rita McLaughlin, and Miss Elizabeth Costello, who joined the staff this year.

At the present time they are working in the fields of Speech Correction, Lip Reading, Remedial Reading, and Testing. The following is a brief explanation of the work being done in each field.

Before the Speech Correction Program was started, every child in the schools from grade two through high school, including the Henry O. Peabody School was given an individual speech test. Note was made of all those who needed help in correcting speech defects. Among them were children who stammer, who speak so rapidly and excitedly that their speech is not clearly understandable, those who lisp, who do not use R and L, those children who have cleft palates, cerebral palsy, epilepsy, and those with nasal blockage which makes their speech thick.

The reason that first graders are not usually included in the Speech Correction Program is the fact that normal speech may not be perfectly clear until the child reaches the age of seven. Some children do not make S and L sounds and their blends until they are seven. However, children from first grade classes who started to talk late, who had serious illnesses in infancy, or who fall into the above mentioned cleft palate and cerebral palsy groups are included in the program.

Each year, in the fall and at the start of the new calendar year, new children coming into the Norwood School System are tested. Rechecks are also made to see that children have not developed impediments not present during the initial testing. There are few towns or cities which have approached the speech problem in this matter. From many of them we have learned that their program "grew"; in Norwood, it was planned.

The children needing help have two lessons in small groups each week. Thus it is possible to give each child individual attention to his own particular problem. Miss Costello and Miss McLaughlin work with the children needing speech correction.

Those who need special instruction in Lip Reading are selected as a result of annual audiometer tests given in all of the schools by the school nurses. They submit to the Special Services Department, a list of all of those whose hearing was found to be defective. They meet in small groups and are taught how to read lips to better equip them to meet their particular problems. Some of these children also need speech help, for not hearing themselves or others clearly, they may also

have defective speech. Miss Costello who works with all of the Lip Reading groups works to give them a tool to take the place of their impaired hearing.

In the reading field Miss Casey works exclusively with the primary children. Children do not all learn at the same rate of speed, some need a far more patient, detailed program than do others. Since reading is of so much importance to everyone throught the school years and in later life, it is necessary that each child be given the best equipment as early in his school life as possible. Reading is progressive, and those who have not learned well from the start, cannot be expected to sail along as the work becomes progressively more complex. Miss Casey takes children in grades two and three and works with them in small groups to see that they get the foundation they need. Many of them gain more self-confidence working in these small groups with others progressing at the same rate. In the second half of the year she also works with those first graders who are behind their mates in reading progress. To each she gives the tools he needs so that he can work with his classmates in reading. As not all children are ready to read when they enter the first grade, they are able to catch up to those who were by means of this special reading help given by Miss Casey.

Reading in the upper elementary grades changes greatly from the kind found in the primary groups. At the lower level the emphasis is on oral reading. There are many illustrations and large print with comparatively little reading matter on each page in the book. From grade four on there is a definite change. The print is smaller, there are more paragraphs on each page and fewer illustrations. New subjects such as social studies and science are introduced. In arithmetic there are problems to be read and solved. There are dictionaries to be consulted and references to be checked. All of these need skills not learned in the primary grades. Some children who are excellent oral readers in the primary grades find it hard to adjust to the more rapid reading so necessary as they go on into the fourth and fifth grades. They must learn to read silently far more rapidly than they did orally. There is less stress placed on oral reading. It is to help children over this adjustment that Mrs. Ramsdell has small groups in reading on the upper elementary level. She patiently develops their skills and fosters their interest in reading for enjoyment so that they will be better equipped to go forward.

At the Junior High School level Miss McLaughlin is working with small groups establishing their skills and techniques in the further use of references, almanacs, indices, and increasing their silent reading rate so that they can handle the more difficult materials and the new subjects they meet in the upper grades. They have to learn when to read carefully and when to skim through a selection for important facts. They must develop discrimination and a plan for their approach to reading.

In the field of testing, members of the Special Service group give individual and small group tests to help each child best meet his needs. When the principals or the classroom teachers want to know more about a particular child to see how to plan for his needs, a member of the department gives detailed tests to find out as much as possible about each child. The classroom teacher is not in the position to give individual tests to children, for to get the best results quiet and personal attention are necessary, and this is not possible in a class where many children are working on many projects.

Members of the Special Service Department work in close cooperation with the principals, the classroom teachers and the home in order to learn as much as possible about each child. Knowing the parents and having them know those

working with their children makes the problem much easier to meet. In the field of Speech Correction, for example, many of the defects could not have been cleared up without the enthusiastic cooperation of the parents who see that their children practice the proper way to place their tongues when making the "S" sounds, and others. The child, himself, is far more willing to discuss his problem when he knows that his parents have been told what is being done and that they are there at home waiting to help. In reading, the parents are invaluable allies, ready to praise achievement and the home prop needed to see that the boy or girl reads the books he took from the library. The department could not operate effectively without the assistance of these understanding parents.

These are the fields being given attention currently by the Special Service Department. The members hope to be able to control Speech Correction so that in the future, time may be given to Speech Improvement. Then, the hope, they will be able to work with large groups in the individual classrooms to improve the overall level of speech. Then they will be able to work with kindergarten and first grade children to speed up their learning and use of all sounds. However, until the needs of all of those with corrective problems have been met, they cannot turn to the field of improvement. In reading, they would like to create an active interest in reading in every child, for our heritage of literature is too valuable to be missed by anyone; but here again, until they have given individual attention to each child who cannot work with his mates at the grade level, they can only think about the possibilities of opening new vistas to all the children. Another field into which they wish to enter is that of working with the non-English speaking displaced children who have become a part of the Norwood School System. They would like to have special small groups for these children so that several times each week they might meet together to work out the problems of learning English and its use. However, all of these are for the future.

This is the third year of the Special Services Department as a separate group in the school system. They have met some problems of the children and seen them conquered by the children, by small group work. Many times the progress is so slow that for a time there does not seem to be any, but suddenly, the child finds himself, and as he does, he grows older, more confident, more secure in his own knowledge that he did it himself. One of the greatest satisfactions is that which comes from seeing a former clinic member in a school or on the street and have him give a casual, friendly greeting. He is self-assured, he now belongs with his mates.

Conclusion

May I take this opportunity to express to our new teachers a word of welcome and satisfaction, to our older teachers and other co-workers a word of gratitude and to the School Committee, a word of appreciation for the helpful support and encouragement which has been given me.

LINCOLN D. LYNCH
Superintendent of Schools

TABLE I

SCHOOL DEPARTMENT RECEIPTS*

	Received 1952	*Anticipated 1953*
Tuition:		
City of Boston and Commonwealth of Massachusetts	$16,080.63	$12,000.00
Other Municipalities — Vocational	9,011.83	9,000.00
Adult Education	244.50	150.00
State Reimbursement:		
Vocational Schools	25,552.09	25,500.00
State Support — Chapter 70	54,579.28	55,000.00
Federal Reimbursement:		
George-Barden, Smith-Hughes (Vocational)	1,473.82	1,500.00
H. O. Peabody Income Account (Vocational)	24,443.48	24,000.00
Sales — Work & Products:		
Girls' Vocational School	3,022.33	3,000.00
Boys' Vocational School	917.10	1,000.00
School Janitor Service	447.39	450.00
School Hall Rentals	240.00	250.00
Miscellaneous:		
Instruction Supplies & Textbooks	53.99	50.00
Practical Arts	126.08	100.00
Telephone	1.05	2.00
Insurance	681.30	
Miscellaneous	16.10	15.00
	$136,890.97	$132,017.00

* Not included are receipts on account of lunch counter operation or athletics. Legislation requires that these accounts are to be handled as revolving funds.

TABLE II

TEACHERS EMPLOYED

	1943 Sept.	1944 Sept.	1945 Sept.	1946 Sept.	1947 Sept.	1948 Sept.	1949 Sept.	1950 Sept.	1951 Sept.	1952 Sept.
Senior High	28	28	28	33	32	32	32	32½	32	32
Junior High	28	27	26	25	25	24	24	22½	23½	26½
Vocational — HOP	11	13½	14½	12½	12½	12½	12½	12½	12½	12½
Vocational — Boys	1	1	1	1	1	1	1	1	1	1
Elementary	40	42	41	41	40	40	40	40	41	51
Kindergarten	....	....	....	....	....	4	4½	4	5	7
Specials	3	3	3	3	3	3	3	7	7	6*

*Includes: Supervisor of Art; Instructor of Instrumental Music; and Division of Special Services (4)

TABLE III

ENROLLMENT FOR TEN-YEAR PERIOD

(June Enrollments)

Year	Kindergarten	Elementary	Junior High	Senior High	Vocational Boys	Vocational Girls	Total
1942-43	.....	1,023	547	593	....	72	2,235
1943-44	.....	977	558	544	....	88	2,167
1944-45	.....	1,000	559	525	....	97	2,181
1945-46	.....	963	498	455	17	114	2,047
1946-47	.....	932	458	502	27	123	2,042
1947-48	.....	903	454	517	23	90	1,987
1948-49	197	962	430	495	29	84	2,197
1949-50	194	1,011	416	516	30	77	2,244
1950-51	177	1,076	431	496	24	60	2,264
1951-52	303	1,165	468	512	29	78	2,555

TABLE IV

SCHOOL POPULATION TRENDS

(October Enrollments)

Year	Balch	Callahan	Shattuck	West	Winslow	JHS Elem.	Kinder.	Total Elem.	Junior High	Senior High	Vocational Boys	Vocational Girls	Ttl. All Schools
1943-44	269	219	223	56	199	.....	.....	966	553	534	....	96	2,149
1944-45	259	209	228	54	189	.....	.....	939	540	492	....	109	2,080
1945-46	241	217	233	49	222	.....	.....	962	507	490	....	113	2,089
1946-47	249	216	217	50	205	.....	.....	937	473	496	17	111	2,062
1947-48	268	204	229	46	185	.....	.....	932	458	500	27	97	2,040
1948-49	325	269	290	51	254	.....	215*	1,189*	437	506	23	90	2,265
1949-50	337	287	278	47	255	.....	199*	1,204*	417	492	29	78	2,251
1950-51	347	307	252	42	265	.....	176*	1,235*	419	473	30	82	2,269
1951-52	463	355	299	55	272	.....	331*	1,444*	460	498	24	77	2,533
1952-53	504	441	292	55	289	140	361*	1,721*	550	500	28	91	2,890

TABLE V

EMPLOYMENT CERTIFICATES ISSUED DURING 1952

Type of Employment Certificate	*Boys*	*Girls*	*Total*
EDUCATIONAL CERTIFICATES — issued to minors between the ages of 16 to 21:			
Full Time 16-18 years of age	42	35	77
Full Time 18-21 years of age	101	83	184
Part Time 16-18 years of age	117	127	244
Part Time 18-21 years of age	38	30	68
Cooperative Permit 18-21 years of age	1		1
(The differences with respect to the two age groups relate to kinds of employment and hours.)			
EMPLOYMENT PERMITS — issued to minors 14 to 16 years of age:			
Full-Time Employment	1		1
Part-Time Employment	38	10	48
Total	338	285	623

Total Number Issued in 1950	584
Total Number Issued in 1951	672
Total Number Issued in 1952	623

All Schools AGE - GRADE MEMBERSHIP October 1, 1952

GRADE		*4	5	6	7	8	9	10	11	12	13	14	15	16	17	18	19	20	21	and over	TOTAL
Kdg.	Boys	55	131																		186
	Girls	53	118																		171
1	Boys		74	83	4	1															162
	Girls		67	70	4																141
2	Boys			34	77	8	2														121
	Girls			24	61	4															89
3	Boys				22	77	16	5													120
	Girls				32	70	5														107
4	Boys					22	74	16	1												113
	Girls					27	60	6													93
5	Boys						46	68	14	3	1										132
	Girls						38	61	4												103
6	Boys							29	45	13	2	1									90
	Girls							27	47	5											79
7	Boys								25	43	18	1									87
	Girls								23	52	7										82
8	Boys									22	51	12	2								87
	Girls									18	46	8	4								76
9	Boys										27	60	18	5	2						112
	Girls										31	57	14	3							105
10	Boys											29	48	29	9						115
	Girls											28	63	17	2						110
11	Boys												29	49	7	1	1				87
	Girls												30	65	17	5	1				118
12	Boys													15	42	9	4				70
	Girls													26	66	11	1				104
Vets.	Boys														3	1					4
P.G.	Girls														6	10	1			2	19
TOTALS		108	390	211	200	209	241	212	159	156	183	196	208	209	154	37	8			2	2883

REPORT OF THE PRINCIPAL OF THE NORWOOD SENIOR HIGH SCHOOL

I have the honor to present my seventh annual report as Principal of the Senior High School.

Meeting Pupil Needs

All graduates of the Class of 1952 who took the usual college preparatory work in high school and who applied for college admission were successful in meeting entrance requirements. The excellent record of the School in the matter of preparing students for college continues to be a source of pride for us all. Another indication of the extent to which pupil needs were met during the year is the fact that less than 4 per cent of the students who registered for school membership in September of 1951 discontinued schooling during the following year. A low drop-out such as ours may well be taken as indicative of a happy and purposeful school.

Significant Curricular Experiences

(1) In many of our English classes play readings were used during part of the year as a substitute for the customary oral reports. Four or five class members participated in each of these productions. Students showed remarkable ingenuity in using blackboard diagrams and the ordinary equipment of the classrooms to create the settings necessary for their presentations. In rehearsals, enunciation and pronunciation were stressed as well as adequate interpretation of the various roles. This use of play readings proved to be immensely popular with students. It was rich in learning values, and it will be continued.

(2) Our foreign language classes presented one of the year's most interesting and unusual assembly programs. Approximately two hundred students from the Latin, French, and Spanish groups participated. The Twenty-Third Psalm was read in French. French, Latin, and Spanish songs were sung in the original. A skit was presented in Spanish, and the program ended with a colorful and entertaining Mexican Hat Dance.

(3) Representatives from our Latin classes also participated in a "Know English" contest at Boston College in competition with students from more than one hundred other New England high schools. Norwood students on this occasion won individual and team honors.

(4) Of the many excellent offerings in the various commercial classes of the School, none, it is believed, has more practical value for a greater number of individuals than typewriting for personal use. All students not enrolled in other typewriting classes were urged last spring to include typewriting for personal use in either their eleventh or twelfth-grade programs.

(5) Science classes during the year placed increased emphasis on the project as a learning process. The Norwood High School Science Fair presented annually is an outgrowth of the project method of teaching science. On the occasion of our

Science Fair last April, thirty-five students exhibited and explained to visitors (and judges) the projects they had developed.

(6) In recognition of the current emphasis on science and mathematics, correlations between geometry and physics and navigation were continuously demonstrated in our mathematics classes.

(7) New and improved techniques were used in social science classes to develop better understandings of important social problems. The News Magazine of the Screen — a monthly motion picture record of current world events — a series of of monthly film strips with study guides prepared by the New York Times, frequent panel discussions, and daily group conferences — all contributed to make social studies experiences during the year increasingly valuable and interesting.

Typical Curricular Activities of the Extra-curriculum

(1) Senior Student Council members this year for the first time met with the entire Sophomore Class during the first week of school in September to explain the Norwood High School citizenship plan to the incoming group. This innovation proved to be valuable for all concerned.

(2) During the year the Registrar of Motor Vehicles in cooperation with the School's Driver Training program issued licenses to 138 Norwood High School students. Norwood was one of five Massachusetts high schools invited to participate in a public demonstration of driver training methods given at the Metropolitan Speedway in Brighton.

(3) More than 125 members of the Class of 1952 took part in the Senior Class operetta "The Pirate's Daughter" presented with at least semi-professional skill at the Junior High School in April. It is difficult to be less than enthusiastic about an activity of this kind which permits so many young people to participate in such a variety of ways.

(4) The recent decisive victory of our football boys over Dedham is now a matter of happy and historical record. Of even greater significance is the fact that not only in this particular game but in all their athletic activities during the year Norwood High School representatives were outstanding in fair play and good sportsmanship. The ethical standards and the qualities of leadership of those in immediate charge of our athletic programs here at the High School may well be a source of community pride for us all.

(5) Another activity which affords excellent learning experiences is the production of the Senior Yearbook. It enlists the efforts of many students and is a composite of all their contributions. The Yearbook of 1952 was awarded second place in the Columbia University competition. To attain such an honor (as Norwood has now for several years) is an accomplishment in itself, but the honor becomes doubly significant when it is realized that in many high schools the cost of the yearbook to the individual student is two, three, and even four times as much as it is here in Norwood.

(6) On the last school day of the year, the Sophomore Class presented for the School a Christmas Pageant of unusual dramatic conception, complete with

angels borrowed from the occasion from first grade classes. The beauty, the dignity, and the solemnity of this production, depicting as it did the first Christmas, made it one which will be long remembered. Many teachers and other friends of the School contributed in various ways to the success of this undertaking. It was truly a cooperative enterprise and a fitting climax to a year of substantial progress.

Parent-Teacher Association

A new Da-Lite motion picture screen was purchased for the School last June with P.T.A. funds. Teachers are pleased with the new instructional situations which this special type screen makes possible. During the year, attendance at P.T.A. meetings showed a steady increase. Nearly 150 visitors came to the School on the occasion of our recent Parents' Night. This was an encouraging new high in our P.T.A. attendance and augurs well for the future.

Awards to Graduates

Scholarships and similar awards made to Norwood High School graduates are listed at the end of this report. In addition it should be known that graduates of the School in need of money to further their education often may receive interest-free monetary help from the Alice H. Plimpton Educational Trust. I am happy also to acknowledge the financial assistance of Mr. Walter F. Foss, a citizen of Norwood, in the matter of underwriting the cost of the Lane Medals presented annually at the Senior High School graduation. As a result of increased costs, the Lane Medal fund last year was virtually exhausted, and a substantial revision in the number and design of the medals was contemplated. Due to Mr. Foss' public-spirited generosity, the traditional Lane Medal awards will be continued. Many young people at Norwood High School and many others as well are grateful.

Table No. 1

Enrollment as of October 1, 1952

	Boys	*Girls*	*Total*
12th grade			
High School	64	79	143
Boys' Vocational	5	....	5
11th grade			
High School	74	93	167
Boys' Vocational	12	....	12
10th grade			
High School	97	97	194
Boys' Vocational	11	....	11
9th grade			
Boys' Vocational	2	....	2
Unclassified	2	....	2
			536

Table No. 2

Estimated Enrollment as of September 1953*

To be Seniors	144
To be Juniors	174
To be Sophomores	191
	509

*not including transferees to Peabody School and/or Boys' Vocational

In Prospect

All our needs have been carefully catalogued and are known to the Superintendent of Schools. Most of them unfortunately involve money, and this, in a well-administered system, is understandably in relatively short supply. Reference to previous reports will indicate suggested improvements, some of which have not yet been made, but all of which will be undertaken in due course when circumstances permit.

At the senior high school level, it is sometimes difficult for us always to remember that satisfactory academic progress is no more important than satisfactory growth in emotional adjustment and in physical health. Indeed, academic progress in the long run is probably of less significance than either of the other two. During the coming year it is hoped that the implicaton of this principle may be translated even more fully into our own school practice.

In Conclusion

All who recognize the potential of education in the American way of life and who speak and act on their convictions strengthen the hands of those who are striving through education to make the better tomorrow a reality. To them and to all others who in any way have aided our educational efforts during the year I am indeed grateful.

Particularly am I grateful to Superintendent Lynch and to the School Committee for the careful consideration which has been given to all matters affecting the High School and for the cordial and unwaivering support accorded me in everything I have undertaken.

This report will conclude with a statement of the recipients of scholarships and other awards announced at the graduation exercises and with the program followed on that occasion.

CHARLES A. HAYDEN

Graduation Awards

Berwick English Prize — Carol E. Kenefick

Leighton Sumner Thompson Memorial Trophies — Leona M. Brady, Edward F. Shaughnessy

Edward S. Costello Memorial Trophy — William J. Frates

Teachers' Club Scholarship — Carol E. Kenefick

Norwood Women's Club Scholarship — Fay E. Butler

Norwood Mother's Club Scholarship — Marilyn R. Johnson

High School Scholarship Awards — Philip W. Riley, Peter P. Saunders, Catherine C. Noon, Frances L. Healy, William J. Frates, Margery E. Crosby

Norwood Rotary Club Scholarship — Julia R. McCarthy

Norwood Mother's Club Award — Lucy A. Scholz

United States History Medal — Ernest W. Carlson, Jr.

Margaret Nicholson Memorial Award — Peter P. Saunders, Emily D. Walton

Charles R. Donnell Memorial Trophy — Edward F. Travers

John C. Lane Medals

Fay E. Butler	Linda A. Marinelli
Marilyn R. Johnson	Phyllis M. Duquette
Carol E. Kenefick	Marie J. Montisano
Emily D. Walton	Dorothy M. Lovell
Peter P. Saunders	Philip W. Riley
Frances C. Healy	Patricia A. Whelan
Joanne C. Bullock	Mary L. Troilo
Catherine C. Noon	Marilyn J. Davis
Claire M. Noon	Joan P. McNally
William J. Frates	Carole M. Bagley
Elizabeth A. Lydon	Jeanette M. Coolidge
Margery E. Crosby	Jean C. Barbarick

GRADUATION EXERCISES OF NORWOOD HIGH SCHOOL
Class of 1952

Tuesday Evening, June 10, 1952
Junior High School Gymnasium

PROGRAM

PROCESSIONAL — "Dignity and Pride" ..... *Henry Wadsworth*
High School Orchestra

INVOCATION
Rev. Richard F. Walsh

"Light" ..... *Stuart B. Hoppin*

Chorus and Orchestra

"New dawns have glorified the world
And never two the same;
In varied glory each unfurled
Its magnitude of flame
The great, the primal miracle
Came forth when first was light,
And morning stars sang loud to quell
The silent pride of night.

O Light of lights revealed to men
In Thy resplendent sun,
Give eyes to see beyond our ken
A vaster, brighter one.
Tho' dark is slow to be withdrawn,
And shadow slow to move,
Pour down on earth Thy mightiest dawn,
The living flame of love.

Ascending those celestial beams,
Our songs like angels go;
Till light and music's blended streams
Disperse the dark below.
As sunlight from the wintry day
Brings forth the year's increase
Beneath that radiant flame of day
Our souls shall bloom in peace."

ADDRESS

Stacey B. Southworth, Ph.D.

Chairman, Massachusetts Library Commission

"Graduation Hymn" ..... *E. Elgar*

Chorus and Orchestra

Words by J. J. Gormley

"Lord guide our Nation,
Justice ever our goal
Strengthen hearts that are weary;
Foster, nourish each soul.
Lord guide our lives each day so we pray.
Lead us into Thy Kingdom,
Thy Kingdom come.
Lead us into Thy Kingdom
Thy will be done."

GIFT OF THE CLASS OF 1952

Joseph G. Howard

ACCEPTANCE OF THE GIFT FOR THE SCHOOL

Richard J. Bunker

AWARD OF MEDALS AND PRIZES

Mr. Lincoln D. Lynch, *Superintendent of Schools*

Berwick English Prize
Leighton S. Thompson Memorial Trophies
Edward S. Costello Memorial Trophy
Teachers' Club Scholarship
Norwood Women's Club Scholarship
Norwood Mother's Club Scholarship
High School Scholarships
Norwood Rotary Club Scholarship
Norwood Mother's Club Home Economics Award
United States History Medal
Margaret Nicholson English Awards
Charles R. Donnell Memorial Trophy
John C. Lane Medals

PRESENTATION OF DIPLOMAS

Mr. John F. Reynolds, *Chairman of the School Committee*
Mr. Charles Hayden, *Principal of Norwood High School*

"Norwood" ..... *Wheelock '13*
Arranged by Walsh '13

Chorus and Orchestra
(The audience is invited to join)

"The Star Spangled Banner ..... *John Smith*

Everyone

RECESSIONAL — "Heroic March" ..... *J. J. Rodolphe*

High School Orchestra

Music under the direction of Professor John V. Dethier

The audience is requested to remain seated while the graduates march out.

GRADUATES

Richard James Abely
Thomas W. Alty
Barbara A. Anderson
Barbara Joan Anderson
Francis Thomas Anderson
James Joseph Armstrong, Jr.
Paul B. Badger
Carole Marie Bagley
Jean Charlotte Barbarick
Sally Ann Bernier
Catherine Elizabeth Bilotta
Frank M. Bilotta

GRADUATES—*Continued*

Joanne Elizabeth Bonner
Lorraine Elizabeth Bowes
Leona Mary Brady
John E. Broadley
Joanne Catherine Bullock
Jane Carol Bunney
David Leigh Burke
Maureen Ann Burke
Fay Elizabeth Butler
Lucy Margaret Cappuccino
Francis Xavier Carchedi
Barbara Arlene Carlson
Ernest William Carlson, Jr.
Diane Merritt Chamberlain
Carolyn Adele Chelstrom
Shirley Ann Cisternelli
Anne Elizabeth Collins
Joan Louise Condron
James Francis Conley
Barbara Ann Connolly
Janet S. Conroy
Jeanette Marie Coolidge
Jane Louise Corcoran
Mary Alice Cormier
Paul Henry Cronan
Margery Elizabeth Crosby
Richard Gorham Crosby, Jr.
Diane Maureene Crowley
Martha Ann Crowley
Donald Leon Crummet
Lourine S. Cyr
Margaret F. Danahy
Marilyn Janet Davis
Barbara Ann Deeb
Salvatore John DeRose
Dorothea Elaine DiGiorgio
Jane Elizabeth Donlan
Mary Ellen Drummey
Phyllis May Duquette
Elizabeth Ann Eckhardt
Jane Elizabeth Eckhardt
Robert Herbert Eklund
Milda Mae Elias
Eugene Everett Erickson
Joan Elizabeth Erickson
Richard Ralph Esper
William Francis Falconer
Arlene Mary Feeney
George Francis Fitzgerald, Jr.
Mary Gertrude Folan
Paul G. Foster
William Joseph Frates
Francis R. Fruci
Raymond A. Gearty
Olga Caroline Gill
Florence Joan Gnecco
William M. Golden
Joseph Goodwin
Thomas Francis Greenwood
James Paul Groh
Francis P. Gugliotta
Ann Marie Guido
Nicholas V. Gulla
Raymond J. Hall
John K. Hardy
Gerald Kenneth Hart
William Alfred Hart
Frances Louise Healy
Thomas M. Heikkila
D. Joan Hertzberg
Nancy May Hertzberg
Ellen Christine Higgins
Dorothy Louise Hillman
Joseph George Howard
Richard M. Hughes
Carl A. Hultman
Elinor Louise Jewkes
Edward S. Jezulewicz
Carolyn Christine Johnson
Marilyn Ruth Johnson
Robert Carl Johnson
Frances Ann Kavolius
Joan Louise Keady
Carol Ellen Kenefick
Anna Winifred Kerr
Jane S. Kijanowski
Patricia M. King
Ronald M. King
Roger A. Laakso
Wayne L. LaFlamboy, Jr.
Judith Carole Lane
Mary Susan Laverick
Eleanor Lucille Leighton
Beverly Edith Lewin
Dorothy Marie Lovell
Joan L. Lucas

GRADUATES—*Continued*

Elizabeth Ann Lydon
Joseph Edward Lydon
Janice Ford MacIntyre
Richard Dale MacLean
Janet Ella MacLeod
Robert C. Mahoney
William Francis Mahoney
Laura Jean Marinelli
Linda Ann Marinelli
Sara Elizabeth Martin
Janet Elizabeth Mattson
Sylvia Barbara Mattson
Beverly Ann J. Mazzola
Mary Elizabeth McAuliffe
Jerome Francis McCarthy
Julia Ruth McCarthy
Theodore Francis McCarthy
James Gerard McCarty, Jr.
Mary Ann McCorey
Marilyn Helen McDargh
Neal Douglas McElwee
William Joseph McGowan
John Edward McGrath
Mary Elizabeth McKenna
Robert M. McLeod
Joan Patricia McNally
Joan Eleanor Metcalf
Eva Catherine Michienzi
Marie Jean Montisano
John Herbert Mosses, Jr.
Eugene James Murphy
Francis Joseph Murphy
Albert Donald Natoli
Paul Eward Nolan
Catherine Cecilia Noon
Claire Marie Noon
Clare Ann Norton
Francis Novick
Mary Veronica O'Donnell
Arnold Francis Ostrom
Maureen Janet O'Sullivan
Edmund Joseph Padden
Cyril J. Pendergast, Jr.
Mary Virginia Pendergast
Margaret Teresa Piraino
Marie Elizabeth Praino
Josephine Mary Jane Pungitore
Shirley Ann Radei
Shirley Ann Rafuse
Barbara Denise Riley
Philip William Riley
Kenneth Doten Robertson, Jr.
Nancy Jane Rogers
Robert MacLean Russell
Charles Robert Ryan
Mary Ann Sadoskis
Russell Clyde Sandblom
Richard J. Sansone
Louis R. Santoro
Robert Satkiewicz
Peter Paul Saunders
Lucy A. Scholz
Cornelius J. F. Seastrand
Edward Francis Shaughnessy
Mary Louise Shepard
Eleanor May Slaney
Anne Teresa Smith
George Herbert Smith
James F. Smith
James Joseph Socci, Jr.
Dorothy Ann Soderstrom
Elizabeth Louise Stack
Richard C. Staples
Hugh Jackson Stouppe
Edmund F. Sullivan, Jr.
Barbara Jean Sunderland
Shirley Joan Surette
Lorraine Marilyn Survila
J. Kenneth Sykes
Ronald K. Sylvester
Barbara Ann Thibedeau
Marie Anntoinette Thomas
Robert Newell Tibbetts
Edward Francis Travers
Mary Louise Troilo
Patricia Jean Vescio
Roberta Ann Vozella
John F. Walker
Marjorie R. Walsh
Emily D. Walton
Rowland J. Ward, Jr.
Donald W. Wheeler
Patricia A. Whelan
Wanda Helen Wojdag
Alice Mary Zizis

REPORT OF THE DIRECTOR OF THE H. O. PEABODY SCHOOL

I hereby submit the eleventh annual report of the Henry O. Peabody School for Girls.

A spirit of optimism and assurance of continued progress prevails throughout the school this year. The main factor contributing to this encouraging outlook is increased enrollment through broadening of our public relations and advertising programs. The number of applicants for admission in September has been the largest since the school began.

This spring, guidance directors in all the neighboring high schools were invited to bring groups of interested students to visit the school before selecting their programs of studies for the following year. A faculty member conducted each group through the school. After luncheon in the Tea Room as guests of the school, the students spent the remaining time in the departments of their choice. Many of these students are now enrolled with us. Transportation is still a major drawback in our development, insofar as convenience for out-of-town students is concerned. We feel after a study of the situation that, in the light of present demands, no better arrangements can be made than now exist.

In the interest of still furthering our public relations program, our teachers have accepted invitations to be "career-day" speakers in other high schools. Several members of the faculty have also presented programs in their special fields before educational groups or women's clubs.

The aims, objectives, and offerings of the Henry O. Peabody School were presented to the members of the Women's Community Committee of Norwood by the Director of the school and three of its faculty members at a meeting held at the school this fall. Lunch was prepared and served by the Senior food class. As a special feature of the program, Senior dressmaking students modeled winter coats of their own design and making.

The results of the advertising campaign conducted by Gerard Burke, Inc., were satisfactory and met with the approval of both the Norwood School Committee and the Henry O. Peabody Fund, Inc. A unanimous recommendation was made that this service be continued another year. The outstanding feature of the program was the publication of the new 1952 catalog of the Henry O. Peabody School, through the combined efforts of Mr. Gerard Burke of Gerard Burke, Inc., and those of the Director, faculty, and students at the Peabody School. Our smartly designed, colorful brochure has met with much favorable comment, and we have received 230 requests for the catalog from 93 different towns.

On May 22, Open House was held in celebration of the tenth anniversary of the school. Students and teachers worked together to carry out a very successful undertaking befitting the occasion. We are also proud to give credit to the Alumnae Association which took a very active part. The May 15th edition of the NORWOOD MESSENGER published an excellent historical account with many photographs and letters of congratulations upon the completion of our first ten years.

Miss Julia McCarthy, a graduate of the three-year course of the Commercial Food Department, June, 1952, was awarded the Rotary Club Scholarship. This

ENROLLMENT AND PLACEMENT BY COURSES
January, 1952 - December, 1952

Course	*Enrollment*	*Non Residents*	*Left School***	*Under Graduates*	*Certificates Granted*	*Placements*	
						*PT**	*FT*
Beauty Cuture	29	12	4	21	4	....	4
Business Education	30	15	5	15	10	....	10
Trade Dressmaking	35	21	10	20	5	1	2
Commercial Foods	47	18	8	32	7	21	5
Total	141	66	27	88	26	22	21

*Part-time placements
Full-time placements

**Reasons for leaving:

To go to work	7	Moved to another town	3
Returned to High School	6	High School Graduates	3
To be married	3	Ill Health	2
Joined Armed Forces	1	Suspended	2

DISTRIBUTION OF NON-RESIDENT PUPILS

Canton, 1; Dedham, 7; Foxboro, 6; Franklin, 6; Mansfield, 2; Medfield, 1; North Easton, 3; Norfolk, 4; Plainville, 2; Sharon, 1; Sheldonville, 1; Walpole, 25; Westwood, 3; Wrentham, 4.

award is granted to a Norwood resident and graduate of the Peabody School for further training in any branch of her particular trade upon the recommendation of the Director and faculty. Julia completed the two-week course in Professional Cake Decorating conducted by the Wilson School, of Chicago, at the H. A. Johnson plant in Brighton this summer. Julia is now employed by Mrs. Ruth Wakefield at Toll House and is making a fine record for herself and the school. We wish to express our thanks and deep appreciation to the Norwood Rotary Club for their generosity and interest in the Peabody School.

The success of our graduates continues to bring much recognition to the school. The following graduates received certificates this year:

Catherine Bilotta
*Myrtle Bosselman
*Janice Cameron
Yolanda Campisano
Janet Conroy
*Mary Crimmins
Lourine Cyr
Margaret Danahy
*Virginia Dorsey
Dorothy Griffin
William Hart
Ellen Higgins
Eva Jurgevich
Beverly Lewin
Joan Lucas
*Julia McCarthy
*Marilyn McDargh
Albert Natoli
*Marjorie O'Donnell
Kathleen Parlee
Marie Potenza
*Josephine Pungitore
Helen Robbins
*Sodira Sideropoulos
*Eleanor Slaney
Anne Smith

* These graduates received a Certificate of Proficiency.

Each year we seek new placement opportunities and attempt to fill the demands of our present employers. The following are representative placements for the current year:

Business Department:	First National Bank of Boston Children's Medical Center, Boston Boston University School of Education Estabrook, Boston Society for the Prevention of Cruelty to Children
Beauty Culture Department:	Elizabeth Arden's, Boston Plotkin's, Boston Russo's, Newton Centre
Dressmaking Department:	Leed's, Boston Worth's, Boston
Foods Department:	Belcher's, Caterers, Wellesley Hills Salmagundi, Boston Toll House, Whitman Deaconess Hospital, Boston

Several new members were added to the Advisory Boards this year. Because we are now training a number of boys and look to hotel placement as a possibility

for them, it seemed advisable in the Commercial Food Department to invite an outstanding chef and hotel manager to serve on our board. Mr. Charles L. Banino, General Manager and former chef of the Ritz-Carlton Hotel, Boston, has graciously consented to serve in this capacity for the ensuing year. Anticipating better opportunities for our students in dress manufacturing, we decided to invite a leading representative in this field to join the Advisory Board of the Trade Dressmaking Department. Mrs. H. B. White, Advertising Director of the Puritan Dress Company, Waltham, has become a member of the Board this year. Miss Eleanor E. Simpson, Assistant Personnel Manager, Kendall Mills, Walpole, joined the Advisory Board of the Business Department, and Miss Margaret T. Murray, Department Manager of the William Filene's Sons Company Beauty Shops, will serve on the Advisory Board for the Beauty Culture Department.

The School was well represented at the American Vocational Association Convention in Boston from December 1 to 6. Many photographs of the several departments of our school were included in the special brochure entitled "Our Massachusetts Vocational Schools" which was published for the occasion by the State Department of Vocational Education. The Peabody School Exhibit at the Hotel Statler was judged as outstanding. Miss Ruth Page, our art instructor, received well-deserved recognition for this project in Related Art which cleverly portrayed the whole school program. Credit is also due Mr. Lewie Lugton and the boys of the Cabinet Making class who assisted Miss Page by building the booth. Students of the Social Studies classes, representing each of our departments, and accompanied by their teacher, Mrs. Helene Goepner, presented a panel discussion before the Women's Trade and Industrial Group on the subject of "The Junior employee experiences the latest in trade techniques." This contribution met with much enthusiasm, and it was recommended to the Executive Committee that a pupil-participation offering of similar nature be presented at a general meeting of the next convention.

The results of last year's placement survey indicate that the school is doing a creditable job of training for initial employment and laying the foundation for future advancement. Our graduates reveal that they are able to make contributions to the job which frequently result in recognition and advancement. They express personal satisfaction in their ability to compete favorably in their areas of training with graduates of private schools.

This year, in our Business Department, a local survey is being conducted to determine the necessity of a revision in our machines program, as the original machines survey is now ten years old. In compiling the information received from 100 firms, it will be possible for us to know where the various batteries of machines are located, which firms should be contacted for graduates with specialized machine training, as well as the degree of skill demanded by the employing firm.

It is with satisfaction that the director and the faculty review the school's progress over the first decade, and it is interesting to note that the newer trends in education stress many of the procedures that we have been following for a number of years. Despite the fact that our school is terminal in nature, primarily designed to prepare students to earn their living, the program has always emphasized the value of cultural education and esthetic appreciations.

Statistics indicate a greatly increased secondary school enrollment which will

necessitate a broadening of the whole secondary school program. We feel that the knowledge and experience gained from our first ten years will enable us to make a practical contribution to this rapidly changing educational picture. The Peabody School may be at last appreciated in its proper perspective and may well be the nucleus of further development as the future makes demands upon us—a virtual blessing in disguise.

Again, I wish to thank all those who co-operated with us in serving this community another year.

Respectfully submitted,

BLANCHE L. MARCIONETTE, Director
Henry O. Peabody School for Girls

REPORT OF THE PRINCIPAL OF THE NORWOOD JUNIOR HIGH SCHOOL

It is with pleasure that I submit my thirteenth annual report as principal of the Norwood Junior High School.

In schools today, the problem of space for the pupils is perhaps the most difficult. However, in the Junior High School, we are not yet concerned with crowded conditions. Space is used in four classrooms for elementary pupils from kindergarten through grade six. At least three more rooms can be made available for the same purpose next year, but after that we shall begin to need the space for pupils of the intermediate grades, who will be coming from the elementary schools in continually increasing numbers.

During the summer months, sixty-two pupils were transferred to us from the ninth grade of St. Catherine's Parochial School in order that more room be made available to first-grade pupils in that school. The services of two additional teachers were needed when the transferred students entered our school.

It is, perhaps, difficult to realize that changes are gradually and continually taking place in our schools so that the curriculum will include that which is best suited to the needs, interests, and abilities of the pupils. Thus our "Try-Out Course", comparable to a modified elective course in many schools, has again been altered in Grade Eight. Mechanical Drawing as an elective for all the boys has been discontinued. An introduction to General Business Training, and an Introduction to Algebra are no longer in our curriculum. Instead, all boys have two periods a week of shop training, which includes Woodwork, Sheetmetal Work, and Printing, while the girls have two periods a week of Home Economics. This has resulted in one extra period a week, but the time has been added to Mathematics. The change was made because it was felt that Mechanical Drawing for all boys was not the wisest use of time, particularly since it could be elected as a minor subject in Grade Nine. The readiness for Algebra will be ascertained by progress in Mathematics, by Prognostic Testing, and by Guidance. The need for

an Introduction to General Business Training no longer exists at this particular time since that subject has already been changed to Business Arithmetic in our Ninth Grade.

Our Club Program, as a result of a study by a committee of teachers, has been somewhat changed in an attempt to allow each pupil to use the club period to foster or continue a worthwhile interest under proper guidance, or to use the period for study, if that is a greater need. Since relatively smaller groups are necessary in clubs, and since special hobbies or handicrafts are needed on the part of the teacher, the changes have not yet eliminated all the problems, so that further revision in our club program will be effected next year.

Our Guidance Program has been reduced in the two upper grades to one period a week instead of two periods of formal guidance. This change in no way minimizes the importance of Guidance, but instead is an attempt to transfer part of the load of the guidance teacher to a place where it has always been with superior teaching, in the classroom and in the homeroom.

Our student publication, "School Scoop", was issued five times during the past school year, under the direction of Miss Mary O'Neil. It has served as an excellent medium for carrying school news into the home, as well as providing valuable experience for the editors and staff who have done the work essential to such a publication. The cost of the school newspaper has been defrayed mostly by a school fund, the greater part of which is the profit from the annual sale of magazines by the pupils. As long as the substantial amount of money continues to be raised in this way, "School Scoop" will be published by our pupils.

The school building is in good shape, especially when one considers that it has been in use since 1919. Interior painting and modern lighting are still needed, but will undoubtedly be done when funds are made available. The gymnasium should be renovated, as the red curtain on the stage has for some time needed to be replaced, while the seats in the balcony are in need of some repair or replacement.

May I take this opportunity, Mr. Lynch, to thank you for your cooperation and for your advice, which has always been most helpful to me.

Very truly yours,

JOHN J. CORCORAN
Principal

REPORT OF THE ART DIRECTOR

This the annual report of the Art Department for the year ending December 31, 1952.

Three-Dimensional Materials

An achievement of special interest since our last report is the attention that teachers and I have given to the problem of making more effective use of three-dimensional materials. For many years the general type of art work done by our

students has consisted mainly of illustrations and designs created on a flat surface —usually a piece of paper. Though this process still remains a basic approach we have sought to emphasize the necessity of including more three-dimensional activities, i.e., activities which use materials having the dimension of depth as well as height and width—as a block of wood compared to a piece of paper, for example.

The attention given to this type of work was brought about for several reasons. First of all many children respond much more readily to a construction in space (paper sculpture, clay modeling), since it seems more "actual" to them than the usual process of imitating space in a picture drawn on a flat surface. Secondly; this type of work involves the use of a variety of tools and materials contrasted to the simple crayons and paper of flat work which serves to increase the child's interest and helps him develop manual dexterity. Thirdly; the visible result often seems more interesting since it does include another creative aspect—namely that of space.

To give you an idea of how this works out in practice here are some typical classroom uses of this form of art expression.

* * *

Our kindergartens have successfully used firing clay in the modeling of candle holders and "thumb" bowls which have subsequenty been fired and glazed in our Junior High kiln.

Many elementary grades have introduced more three-dimensional table displays in correlation with their regular subjects—the pioneers trek toward the great West; the farm; the topographic description of islands, harbors, etc.; the Pilgrims at Plymouth Colony; an Indian village. In the study of art these displays have been used to make comparisons between the well planned home and community against the poorly planned one.

Bulletin board display areas have much more educational significance when part of the material so displayed projects from the flat surface of the board. For example—the display of a pioneer stockade utilized this important point by having the material which represented the stockade wall placed edgewise against the board in the manner of an aerial view. By so doing it much more graphically expressed the protection this stockade afforded the pioneers who occupied it.

Many teachers have put new materials to work to help their children make better use of this three-dimensional art concept. Indian drums, for example, made from tin cans with old inner tube pieces for the top and bottom express more graphically to the child the color, purpose, and even sound of an Indian drum than if he had merely made a picture of one. Imaginative modeling in sawdust mixed with paste has been accomplished by the upper elementary grades. Paper mache' has been used for puppet heads. Cardboard and construction paper, along with wood scraps and string are the most readily available material and are the most commonly used.

In the fifth grades, as part of their unit of work on Art in Dress, actual pieces of cloth, buttons, thread, leather, and other materials have been used on cardboard figures to illustrate the various problems concerned with good and practical taste in costume.

The appeal to the childs imagination has flourished as our teachers have seen

the possibilities of mixing three-dimensional materials on the flat drawing surfaces and they realize how much it can add to the art quality of their classroom teaching.

A Review of Our Program

The elementary teachers have been most responsive to an art outlook which has tried to remain fluid and forward looking even though it must submit to an outline specific enough to keep each child working.

The general art quality has consistently improved in each grade. Worthy of special attention has been the more effective use made of bulletin board display areas. Rather than using these merely for decorative purposes information related to the regular class work has been regularly displayed and in many cases class lessons have been conducted using these visual aid displays as a reference.

The Junior High School, in addition to its regular program as outlined in previous reports, has introduced a very interesting study of contemporary design as applied to automobiles, homes, and related objects. The purpose of this work is to show the pupil the relationship between the design of a product and the function such a product performs. Mr. Lindgren has made excellent use of the visual aids and other three-dimensional demonstration materials to convey this knowledge.

In view of the great interest in puppetry inspired by the Salzburg Marionettes and television, one 9th grade class completed a set of 18" puppets with costumes.

The art of ceramics which we introduced two years ago has been tremendously popular with children of all ages and has tasked our ability to properly fire and glaze pieces for the lack of adequate equipment. I hope, however, to improve this situation by acquiring a larger and more efficient kiln. The enthusiasm we have received from art work in this media I feel has justified the expense, time, and effort that has been expended to make it an integral part of our art program.

At the Senior High School Mr. Schultz has consistently maintained a high standard of art excellence. His contemporary viewpoint has brought to his classes an appreciation of the problems of line structure, experimental color, texture, symbolism, and modern painting that is far superior to the art work of the average high school.

Art Week Exhibit

To commemorate National Art Week and National Education Week, which fall on the first two weeks in November, this Department, in cooperation with the Art Committee of the Norwood Women's Club, held an exhibit of art work in the windows of three Norwood stores—Parke-Snow, Callahan Furniture Company, and Bakers'.

The High School display at Callahan's featured not only a representative collection of class work but through the use of a visual aid device which constantly changed a set of color slides invited the viewer to observe typical classroom situations. The Peabody School displayed costumes, hand-weaving, and table settings in the opposite window.

The window at Parke-Snow displayed Junior High and Elementary work. The Baker store exhibited Elementary work only.

In addition to these stores the Women's Club held a comprehensive display at their meeting and the South Norwood Branch Library exhibited work done at the Balch School.

* * *

We have finished a very busy and productive year and I wish to thank each of the teachers and principals who have been associated with us.

I would also like to take this opportunity to express my thanks to Mr. Lynch and the Norwood School Committee for the assistance which has reflected our success.

WALTER E. LUNSMAN
Art Supervisor

REPORT OF THE VOCATIONAL INDUSTRIAL ARTS

The annual report of the Vocational-Industrial Arts Department for the year ending December 31, 1952 is herewith respectfully submitted.

Vocational Education

Vocational education as an integral part of our public education has for the past eight years fulfilled a basic need and a desire for boys to receive the opportunity of a trade training. While our offering is restricted to only one unit (cabinet making) with an enrollment of thirty students, we have had no difficulty whatsoever in maintaining a capacity enrollment each year.

This past year we had many more requests than usual for application to enter the school. Many of these came from residents of nearby communities, who have recognized the fact that our school offers to a boy something of value in the way of earning a worthwhile living after leaving school. Unfortunately for many of the applicants we could not offer them the type of trade training they sought. Many requests were for automobile repair and body work, one or two were interested in electric appliances, and their repair, and some wished to learn carpentry and building.

It is my hope that in the near future our school can comply with these requests and maintain units that can serve as "cooperative courses". These are carried on in conjunction with dealers and manufacturers in the neighborhood. In such cases the company shop, or building projects, serve as a substitute for school shop on a part time basis. Students are paid apprentice wages and our school gives the related instruction in the classroom. This type of education is strongly urged by the State Department of Vocational Education.

At the graduation exercises in June we once again had seven boys receive diplomas. Two of these graduates were from Dedham, one was from West Medway,

and the remaining four were our own local boys. A recent follow-up on placement of these boys in industry shows that only two followed their trade training, two entered the armed services, and the others engaged in work not allied to the trade for which they trained. It is exceedingly difficult to place our boys in cabinet shops in and around Boston, due in part, no doubt, to the existence in this area of other vocational schools training boys in the same trade.

Last winter we received a call from the Public Works Department in regard to the construction of equipment that could be used to safeguard children on streets set aside for coasting. We gladly accepted this assignment, made the coasting signs (unpainted), tripod sign holders, and thirty-six street horses. Materials for these projects were supplied by the Public Works Department and our first year boys were assigned the entire work.

In December the American Vocational Association held its annual convention in Boston. This was an outstanding event, for it attracted vocational educators from every state in the union. Each school was asked to exhibit some of its products. Our school exhibited several outstanding pieces, in cooperation with the Peabody School, whose main exhibition background was constructed and set up by our boys, in the Bay State room at the Hotel Statler.

Our academic and related work classes, which have suffered somewhat in past years because of changes in teacher personnel, have this year assumed a brighter outlook with more of our related work being taught by one teacher. To look ahead for the future of our school, I believe if we were assigned a trained related work teacher, who could handle all our required related work, a smoother program could be initiated.

Industrial Arts

As part of our public school system there is the department of industrial arts, located in our Junior High School. Shopwork here is a function of the department, designed to develop the student in his general education to better understand the scientific—industrial—atomic age in which he lives and must accomodate himself.

Work in the shops, which involves wood as a material, is first encountered in the seventh grade. This is an introductory course telling of industry. Our students are taught the proper names and uses of woodworking tools, and produce according to their natural abilities.

Metal work follows the same procedure as woodwork in the seventh grade, so that each boy has double periods once a week for one-half the year, in which he learns about a specific shop routine.

grade eight the pupil partakes of experiences in other activities, such as printing and a continuation of woodwork, correlated with mechanical drawing, allowing one-half year in each unit.

In the ninth grade a pupil may elect a definite shop and spend his allotted time, five periods a week, for one-half the school year, in either woodwork or printing and sheet metal. For most of the boys, shopwork in the ninth grade is terminal, for industrial arts ends here. Those pupils electing vocational education

in our high school have proven that an industrial arts background is advisable preparation for trade training.

Conclusion

In concluding this report, an expression of gratitude is extended to those who have given me such splendid guidance and advice on many administrative problems. To you, Mr. Lynch, much credit is due for your wholehearted support in making our past year so successful.

CLIFFORD H. WHEELER, Director
Norwood Boys' Vocational School

REPORT OF HOME ECONOMICS EDUCATION

I herewith submit my report on Home Economics Education in the Norwood Public Schools for the year ending December 31, 1952.

Home Economics is taught in Norwood in grades seven to twelve inclusive. In Junior High School Home Economics is a required subject for 7th and 8th grade girls and an elective subject for 9th grade girls. In Senior High we require an orientation course called "Youth Problems" in the Junior year. All other courses in Senior High are elective. Both major (full) and minor (short) courses may be elected in each of the three Senior High Years. The work in Junior High is essentially basic. Here fundamentals and certain skills for building more advanced courses are presented to the degree of the pupils' understanding and age ability. All phases and branches of homemaking education are included in our prescribed courses.

In consideration of the great areas of activities and ideals which comprise home and family life it is impossible to outline specifically in a report the varied subject matter which must be included in building a homemaking program. However, it is our problem and our challenge in presenting Home Economics as a part of the pupil's general education to (1) reach and touch the heart of America—the home (2) to cherish and preserve American traditions and (3) to live and grow with our pupils.

Growth and progress in Home Economics call for continuous adjustment. We must advance with a swiftly-changing world, adopt new methods, accept new products and new ways of living and working, new points of view and new living standards. As the load of housekeeping has become lightened over the years, opportunities for fuller and richer life have been presented to homemakers. Consequently, in our teaching we have kept apace with all this advancement in modern living and have glamourized our subject matter as occasion demanded. For example:

In Foods classes we now work with the many varieties of ready-mixed packaged foods, including frozen, powdered and concentrated foods. In addition to the usual hand tools and utensils we now should add the use of power-driven mixers and

choppers and pressure cookers. These processes have been demonstrated through visual aids. Foods classes particularly enjoy lessons in racial cookery where pupils volunteer to demonstrate how mother makes, for instance, Spagbetti Italienne, Pizza Pie, etc. Or perhaps mother's favorite recipe.

In clothing work we now give less attention to detail and finish and more to style, fashion, becoming and suitable clothing, quick and short-cut methods, electric machines, gadgets and attachments and the many new fabrics, including nylon, dracon, orlon, fiber E, etc. Now on the market we find the numerous devices such as button moulds and belt-making gadgets, all designed to assist with the "tricks of the trade" and make for a more professional look in the finished garment.

In homemaking areas, Family Living is our theme and we try to provide true life experiences as a basis for our subject matter. In these units we deal with the problems of creating and maintaining a satisfying and successful home. Pupils especially enjoy the lessons on decorating, arranging furniture, color schemes, making the home practical, comfortable and attractive and a happy place, family adjustment problems, getting along with others. New social standards present a challenge in our teaching of home ideals.

The required "Youth Problems" class gives opportunity for self expression through free interchange of thought and opinions on matters pertinent to the everyday problems of youth. This class, I believe, performs a real service in the adjustment of the girl to her friends, her school life, her home life, and the world about her and finally presents incentive and assistance in charting a useful career or a happy home and community life.

We have used visual aids regularly, have enjoyed contact with and assistance from visiting demonstrators and used the medium of radio and TV as a source of good teaching material, pupils reporting on the certain features heard at home as they contribute to our class work in Home Economics. The aesthetic appeal has been satisfied through our study of color and design including the selection of good pictures and home decorations. Pupils are guided in the choice of good reading matter for the home. Home magazines are available to add interest and enthusiasm and very pleasant atmosphere to our lessons.

Home Economics is a "natural" for girls where their varied interests are sure to be aroused and satisfied. There is in this branch of education no end to the numerous outlets for expression and happiness. Our response from the pupils is excellent, our class enrollment continues above average—a healthy indication of satisfactions in this branch of their education. Through our teachings pupils have become much interested in worthwhile hobbies and thus have developed wholesome interests which will lead to the wise use of their leisure time. They especially enjoy the study of old glass, china and antique-collecting. Through our "baby-sitting" approach to child-care units pupils find training for employment as well as instruction of value in establishing their own homes later on. Our lessons on flowers and home gardening for beauty outside and inside the home, the culture of picking flowers and particularly flower arrangements delight the girls and provide instruction which can be put to excellent use at many school functions.

Pupils have responded graciously and willingly to all calls where because of their Home Economics training they can be of special assistance, such as decorating

at Christmastime, serving at school parties, hostess duties where needed, making corsages and other decorations, assisting at the Teachers' Club Tea, writing invitations, etc.

I wish to thank the Norwood Mothers' Club for their continuing interest and generosity in making an award in Home Economics available at graduation time. The 1952 award went to Lucy Sholtz, a most cooperative, appreciative and inspiring pupil.

Again I wish to express my grateful appreciation for all cooperation and assistance given in the development and support of the Home Economics program in Norwood.

AGNES M. BRIDGES
Supervisor of Home Economics Education

REPORT OF THE DIRECTOR OF ATHLETICS AND PHYSICAL EDUCATION

The report of Athletics and the Physical Education Department for the year ending December 31, 1952, is respectfully submitted.

Introduction

Education in America has a responsibility, as have other great social institutions, to help boys and girls live effectively in a democratic society. Education dedicated to the democratic ideals of this society must provide:

An opportunity to deal honestly and realistically with problems which come within the experience of boys and girls and within the experiences of teachers.

A program rich in knowledge, skills, techniques, and understandings in all areas of life.

An opportunity to recognize and deal effectively with needs and purposes of boys and girls.

An opportunity to translate ideals of democratic society into everyday living and teaching.

Physical education has the same responsibilities and the same objectives as education in general. It is that area of education which, because it deals with the body in action, in movement, has one of its major aims the development of the more sensitive control of this instrument for more effective functioning. It is significantly that area which deals constantly and continuously with the individual in his most dynamic learning, for he moves, sees, thinks, feels at once in situations of social and democratic import.

The physical education program must provide:

An opportunity for the promotion of vigorous normal growth through a wide range of large motor activities such as natural activities of daily life, free and

individual play, games and sports, dance, athletics, self-testing activities, relaxation and rest, remedial and adapted activities, co-educational and co-recreational activities, trips, and parties.

An opportunity for the development of sound attitudes, habits, and knowledge of wholesome living.

An opportunity to develop interest, joy, and satisfaction in many skills, and these skills in terms of sports, dance, and recreational activities now and which will continue in the mature use of leisure time.

PHYSICAL EDUCATION PROGRAM

Senior High School — Boys

An integrated program of physical education that included calisthentics, group correctives, apparatus, badminton, marching, and some posture work.

The athletic program consisted of the following sports:

Varsity Football	Outdoor Track
Junior Varsity Football	Golf
Varsity Basketball	Varsity Baseball
Junior Varsity Basketball	Junior Varsity Baseball
Intramural Basketball	Tennis — Boys and Girls
Hockey	

The intramural basketball program was run between football and basketball and again after the basketball season. This program attracted approximately one hundred and twenty boys.

The varsity basketball team played fourteen games with teams in the Bay State League. Our record of four wins and eleven losses is not a very impressive one. We have every man back from last year's team, and, of course, we are looking forward to a much better season this year.

The junior varsity also played a fourteen-game schedule with J.V. teams in the Bay State League.

Hockey, under the direction of Mr. William Hagblom, held practice sessions at the Boston Skating Club, Boston Arena, Providence Arena, and, when outdoor ice was available, at Petty's Pond. Considering the hardships that go with hockey, the boys did a fine job and should be commended on their fine spirit and sportsmanship.

Outdoor track, coached by Mr. Stanley Fisher, held meets with teams in the Bay State League.

Boys' tennis, under the direction Mr. Lloyd Schultz, was held during the months of May and June. Matches were held with Dedham, Needham, and Westwood.

The Varsity baseball team enjoyed a very successful season, winning eleven games while losing three. Richard Bunker was selected by Mr. Fred Foye of the Herald-Traveler on the All-Scholastic baseball team. Needham was the Bay State Champion with Norwood in second place.

The Junior Varsity team, coached by Mr. Edward Songin, played a twelve-game schedule and had a very successful season.

The Golf Team, coached by Mr. Everett Learnard, competed as in the past in the Norfolk County Interscholastic Golf League. The following schools made up this league: Norwood, Needham, Walpole, Dedham, North Quincy, Quincy, and Hingham. All home matches were held at the Ponkapoag Golf Club. Ralph Haddad was the league champion.

This year, football got under way on September first which was one week later than usual. We were conforming to the Headmasters ruling regarding the starting date. We had approximately seventy-five boys dressed in the early part of the season, but we lost about twenty-five of these boys for various reasons half way through the season, leaving us with a squad of fifty. Seventy-five per cent of the squad was made up of sophomores who we feel will help a great deal next year. Again I say I was fortunate in having as my assistant coaches Edward Songin and Frank Galvani, two very capable men. These men worked hard with the boys, and their work was greatly appreciated. The team came into its own when we defeated a strong Natick team 15-12 and again when the team working as a unit defeated Dedham for the second straight year 20-6.

As I have mentioned in the past, we need ninth grade football if we are to win our share of football games. This would give the boys more experience, and they would come to us at the High School grounded in the fundamentals of the game. All of our opponents have football in the ninth grade, and the boys enjoy it very much.

The junior varsity, coached by Mr. Edward Songin, played a schedule of six games and enjoyed a fine season.

Senior High School — Girls

This program under the supervision of Miss Erna Kiley included corrective exercises, apparatus, badminton, marching, dancing, games, and group posture work.

The after-school athletic program consists of basketball, archery, and tennis. The girls' basketball team played a schedule of five games with teams from neighboring towns. The intramural program was run before and after the regular basketball schedule.

Girls' tennis under the supervision of Miss Ruth Johngren enjoyed a fine season. They held matches with teams from neighboring towns.

Health and Hygiene Education

Health education classes are organized in the sophomore class for boys and girls, while classes in hygiene are given weekly to Senior High School seniors.

The general objectives of the health program are:

To improve the general condition of the individual so that he may function normally, avoid disease, and fit himself for his life work; to develop in the pupils an interest in good body mechanics through self-appraisal and group judgement.

Junior High School — Girls

The Girls Physical Education Department, under the direction of Miss Ellen Gifford, consists of corrective exercises, apparatus, marching, dancing, hiking, games, and posture work.

An extensive after-school program is carried out in games such as tennis, tenniquoit, volley ball, badminton, and basketball.

Junior High School — Boys

The program under the supervision of Mr. John Dixon consists of calisthentics, marching, apparatus, health hints, group games, social dancing, and a sports club.

The Athletic program consists of the following: Varsity baseball, varsity basketball, Intramural basketball, baseball, and touch football.

Conclusion

I sincerely thank the Superintendent of Schools, School Committee, faculty, and Physical Education Department for their splendid cooperation and assistance this past year in aiding me to realize the aims and objectives of our physical education program.

ORLANDO M. SCAFATI
Director of Athletics and
Physical Education

REPORT OF THE DIRECTOR OF MUSIC

Submitted herewith is the annual report of the Music Department for the year ending December 31, 1952.

The work in Music was carried on according to the "General Outline of Music" as reported in previous reports.

Whenever a different theory in the teaching of music did appear, it was given careful consideration with a view of introducing it into our course.

In the Elementary Schools, a new level of learning and of enjoying music has been reached by encouraging the children to sing, singly or in small groups, songs of their own choosing—either from their own music readers or from their popular radio programs.

The number of pupils in the grade schools taking instrumental instruction is as follows:

Rhythm Band	522	Bass Horn	1
Clarinets	18	Saxophones	6
Trombones	16	Trumpets	35
Violins	19	Cello	1
Melody flutes	234	Alto Horns	2
Drums	11	Piano	122

In the upper grades, 69 students are enrolled in classes similar to those mentioned above.

In the Senior High School, the number of students taking music varies very little from year to year:

Voice Training	33	Harmony	14
Orchestra	26	Music Appreciation	43

Besides these regular classes, we have several small groups such as girls sextet, boys quartet, glee club, brass quartet, and soloists, rehearsing whenever possible before or after school.

All these groups have appeared in public and have been very well received.

The orchestra has played at the Annual Concert, the Chamber of Commerce Night, the Senior Play, and various other school functions.

The vocal groups besides participating in most of the functions mentioned above also took part in the new Christmas festivities inaugurated this year in Norwood.

Many of our students are now valuable members of Church Choirs and instrumental organizations, thus returning to the community some of the knowledge acquired in the Schools.

I wish to take this opportunity to express my sincere appreciation of the helpful interest and cooperation of all who have aided in the work of this department.

J. V. DETHIER
Supervisor of Music

REPORT OF THE HEALTH DEPARTMENT

The annual report of the School Health Department is herewith submitted.

Physical Examinations

Legislation providing new rules and regulations relative to spaced physical examinations of school children became effective on September 1, 1952. They provide for the examination of every child within six months before entrance to school or during the first year after entrance and at intervals of either three or four years thereafter. Children entering from other systems will also be examined. It is hoped that such spaced examinations will result in more effective screening, and better co-operation of the families in having the defects corrected. Such a program entails many changes before it will function smoothly. For a more complete explanation of the proposed plan attention is directed to the booklet, "Regulations for Physical Examinations of School Children in Massachusetts".

Spaced examinations are not an entirely new innovation to Norwood where such a regime was in action until 1931. It was discontinued at the suggestion of the State Health Department. Dr. Harriet E. Rogers has taken an initial step in setting

the new program in motion. In the Balch School she confined her examinations to the youngsters in the kindergarten, grades 1, 4, and 6, and all children new to the system. Having parents present at the examination is a future aim. It will permit the parent and doctor to discuss any problem concerning the child's welfare.

The physical examinations of the other children proceeded as in the past under the direction of the School Physicians, Dr. George R. Allen and Dr. Harriet E. Rogers. All students are given a stripped-to-the-waist examination and boys taking part in competitive sports are checked for hernia. The football squad was examined in August before any body contact practice on the field was started. Parents received notification of defects noted.

Vision Tests

The Massachusetts Vision Test was given to measure the visual acuity of all children from kindergarten through grade 12. Those with defects were referred for treatment by an ophthalmologist. Testing the first grade and kindergarten children demands great patience in order to assure that the screening is adequate. The excellent co-operation of the parents in having these visual defects corrected continues.

Eye Clinic

On the request of the parent a child with a visual defect may be cared for at the School Eye Clinic, which is under the supervision of Dr. Hugo B. C. Riemer.

Number children examined at eye clinic	131
Number of visits made	169
Number with new prescriptions for glasses	26
Number with a change in glasses being worn	22
Number requiring no change in glasses being worn	26
Number for follow-up because of beginning myopia	18
Number having no refractive error	30
Number having medical treatment for abnormality	8
Number referred back to family doctor for further study	6
Number recommended for operative work	1

Hearing Tests

The auditory acuity of the children in kindergarten through grade 12 was tested with the Maico Puretone Audiometer. Grades 2 to 12 were given group tests and group retests. Those failing the retests were tested individually. Individual audiograms were traced out for the benefit of the family and the doctor in establishing corrective measures. All kindergarteners and first graders were given individual tests. The individual test, simple in itself, becomes quite complex with this young group and by the fact that, due to crowded conditions, it is practically a physical impossibility to find a corner quiet enough for effective testing.

Some twenty children are having lip reading instructions as a result of this testing program and it is quite possible that several others will be added as soon as all possible remedial corrections have been completed by the doctors to whom the children have been referred.

Dental Examinations

The dental examinations of all children from kindergarten to grade 12 were

done by Dr. Timothy J. Curtin, School Dentist. Dental defects noted at the time were referred to the parent for correction by the family dentist. The School Dental Clinic runs on a full-time basis and will care for any child in the school system for a minimal charge on request of the parent.

The enthusiasm and interest shown in the Elementary and Senior High students is not shared by the rank and file of the Junior High populace. This is due in part to the natural process of development whereby the adolescent of this level is generally disinterested in anything which would improve his personal appearance. An attempt is being made to pique the interest of the group to a greater appreciation of the importance of good dental health to their general well being. A movie was shown which emphasized the important points in dental care with reasons for doing them. Plans are underway to show similar films to the elementary children.

Recent dental studies have shown the startling increase in the incidence of dental caries as a result of soft drinks and candy. Being aware of this situation, and not having devised any feasible means of washing the teeth after eating them, it seems that our simplest solution would be to discontinue the sale of candy in school. The small amount of profit made by its sale is outbalanced by the damage done to the teeth. Theory is useless unless the child can put it to practical use.

The following table shows the results of the dental program from September, 1951 to June, 1952:

GRADE:	*1-6 incl.*	*7-9 incl.*	*10-12 incl.*
Number examined by School Dentist	1384	454	622
Number OK at time of examination	561	170	316
Work completed by School Dentist	391	52	4
Work completed by Family Dentist	357	78	192
Number still under treatment with Family Dentist	80	108	37
Number not receiving treatment	91	46	68

Handicapped Children

The school programs are set up to meet the limited capacities of handicapped children. For those unable to attend school a home tutor is provided. This has enabled many youngsters to maintain their standing with their classmates even after long absences.

Two children with marked hearing and speech handicaps are attending Horace Mann School in Boston on a full-time basis.

Arrangements were made for several children to be examined and admitted to the Wrentham State School.

Communicable Disease Control

During the months of January, February, and March there was a high rate of absence from respiratory infections, particularly in the Senior and Junior High School levels. In May and June measles and german measles took their toll in all

age groups. As the year closed in December there was another rise in the incidence of respiratory and gastro-intestinal infections with a sprinkling of scarlet fever, chicken pox, and whooping cough for good measure.

Diphtheria Immunization

For the first time, on recommendation of the Massachusetts State Department of Health, the double antigen was used to immunize one hundred ten children against diphtheria and tetanus. Eighty-eight children previously inoculated were given the Schick test. Positive reactors received booster shots of the double antigen.

Chest X-Rays

On October 18, 1952 one hundred forty-nine students of the twelfth grade in Senior High and Henry O. Peabody School and eight school employees had chest x-rays taken under the supervision of the Norfolk County Hospital. The reports of the findings have been received and the x-rays are all negative.

Weighing and Measuring

The monthly weighing and measuring in the elementary grades is used as an educational device to interest the child in his own growth. Stress is placed on the child's "growth" rather than his weight. The comparisons made are with his own progress which considers individual differences in body build and maturation. This project offers an excellent means for selecting children who need further study and advice as to the practice of desirable health habits. Individual consultations are held with the child for this purpose and the co-operation of the family enlisted.

Milk Lunches

Each school building has provisions for mid-morning lunch of crackers and milk. The elementary children make the best showing as milk drinkers. The Norwood Women's Club, through the Community Fund, provides the free milk for needy children.

Home Nursing

Twenty-one girls in the Henry O. Peabody School completed the Course in Home Nursing and qualified for their certificates from the American Red Cross. These classes will be continued.

If this course could be extended to include girls from the Senior High School a great contribution could be made toward providing the much needed trained personnel for the Civil Defense to be used in time of emergency. In addition these girls would be schooled to meet many of the demands made upon them as future mothers and community workers.

Telephone

The telephone situation offers a particularly knotty problem to solve. Too

much time which should be diverted to more purposeful endeavors is being wasted since the removal of the extension telephones. Before their removal, it was possible to keep busy while waiting for a free line but now one must either wait in line in the office for the call or keep running up and downstairs to check if the line is free. Even though a message is taken on the incoming calls it is difficult to call back. It is not at all unusual to have to run downstairs to the office to answer the phone three or four times in the course of checking in absentees. In many instances the calls to be made are of a personal nature which demand privacy but with an office full of students or the principal in conference privacy is not possible. When you consider that in the course of a school year the school nurses make over twenty-six hundred calls, I think you can appreciate the necessity of finding some means to avoid this wasted effort. Even with the most careful budgeting of telephone calls there is still a tremendous waste of time and energy.

In-service Training

During the week following the close of school in June, Miss McDonough and Miss Canning took part in a workshop on Handicapped Children at Simmons College. In October and November all three nurses attended a series of lectures given in the New Stone School in Walpole under the auspices of the Massachusetts Department of Public Health.

Conclusion

We of the Health Department wish to express our appreciation to Mr. Lincoln D. Lynch, to the School Committee, to all members of the School Department, and to the community for their sustained interest and co-operation.

MARY A. CANNING, R.N.
Supervising School Nurse

REPORT OF THE DIRECTOR OF GUIDANCE AND PLACEMENT

Herewith, I submit my seventh annual report as Director of Guidance and Placement.

Guidance and Placement

Since the activities of the Guidance Department have been explained at some length in prior annual reports, we shall not repeat them here. However, we do wish to subscribe again to the sentiments expressed in last year's report.

It may be of interest to state that during the past year we helped some seventy-five students to secure either permanent or part-time employment. Sixty-two per cent of the present seniors and forty-seven per cent of the juniors reported that they engaged in some type of part-time employment.

A follow-up of the 175 graduates of the Norwood Senior High School Class of

1952 showed the following distribution: (Does not include Boys' Vocational School, or Henry O. Peabody School graduates.)

Follow-Up

	Number	*Per Cent of Class*
Attending School or College	73	41.71
Employed	79	45.15
In Armed Services of United States	21	12.00
Married	2	1.14

Of the seventy-three members of the Class attending school or college on a full-time basis, the distribution was as follows:

Type of School or College	*Number Enrolled*	*Per Cent of Class*
Four Year College	34	19.43
Junior College	6	3.43
Business or Accounting (Less than four years)	13	7.43
Schools of Nursing	9	5.14
Preparatory Schools	4	2.29
Post Graduates	1	.57
Vocational Schools	6	3.42

A broad classification of the number of members of the Class employed, shows the following distribution:

Type of Employment	*Number Employed*	*Per Cent of Class*
Industrial	12	6.86
Secretarial, Stenographic, Clerical	41	23.43
Sales and Distribution	16	9.15
Construction and Building Trades	2	1.14
Telephone Operators	8	4.57

Conclusion

As usual, we extend our thanks to all members of the School Department who by their help have aided the young people of Norwood in situations where guidance was needed. We also thank the parents, clergy, and all other members of the community who have contributed to this important function of effective guidance for youth.

D. VINCENT KENEFICK
Director of Guidance and Placement

REPORT OF THE FINANCE COMMISSION

To the Citizens of Norwood:

The Finance Commission was organized for the year 1952 as follows:

Daniel E. Callahan, Jr., *Chairman*
James J. Hawley, *Clerk*
Andrew M. Monahan, *Member*

On January 1, 1952 the debt of the Town of Norwod was $81,000.00 with maturities in 1952 of $13,000.00. $58,000.00 was borrowed during the year for Sewer and Drain Construction.

After examining the request for appropriations submitted by various departments the Commission met with Department Heads and Committees charged with the disbursement of appropriations and discussed in detail the basis for such requests.

On completion of the work of the Commission a public hearing was held prior to the Adjourned Town Meeting.

The sum of $30,000.00 was appropriated for the Reserve Fund and transfers were made as follows:

Police Salaries	$1650.00
Interest	510.00
Town Treasurer & Collector Incidentals	700.00
Vacations & Pensions	540.00
Police Department Incidentals	512.00
Welfare Disability Assistance	3200.00
Town Clerk & Accountant New Equipment	300.00
Police Department Salaries	100.00
Light Utilization & Miscellaneous Expense	125.00
Planning Board	150.00
General Government Incidentals	135.23
Schools Maintenance of Buildings	1255.00
Schools Fuel	3500.00
Schools Janitors' Salaries	2350.00
Schools Textbooks	1000.00
Election & Registration Incidentals	800.00
Schools Instruction Salaries	2000.00
Morrill Memorial Library Incidentals	383.00
Police Salaries Special	100.00
Maintenance of Municipal Building P. S.	470.00
Sewer Construction	610.00
Sealer of Weights & Measures Incidentals	35.00
Schools Maintenance of Buildings	1000.00
Town Clerk & Accountant Incidentals	264.89
General Manager Incidentals	62.90
Fire Department Incidentals	554.02

Snow & Ice Removal	835.88
Drains Maintenance	142.54
Schools Administration Expense	45.27
Industrial Education	66.01
Schools Maintenance of Buildings	741.71
Schools Textbooks	31.15
Schools Auxiliary Agencies Incidentals	1000.69
Carillon Concerts	36.03
Light Utilization & Miscellaneous	667.36
Purchase of Electric Energy	2347.03
Town Counsel Incidentals	9.40
Maintenance of Fire Alarm	201.44
Highway Maintenance Chapter 90	70.87
Recreation	88.02
	$28,590.44

Respectfully submitted,

DANIEL E. CALLAHAN JR., *Chairman*
JAMES J. HAWLEY, *Clerk*
ANDREW M. MONAHAN, *Member*

REPORT OF TOWN TREASURER

January 1 to December 31, 1952

Balance January 1, 1952	$759,017.36
Received from:	
Commonwealth of Massachusetts:	
Income Tax	64,035.19
School Aid, Chapter 70	54,579.28
Corporation Tax	220,933.07
Meal Tax	4,394.99
Vocational Education	25,552.09
English Speaking Classes	244.50
Youth Service Board	128.48
Reimbursement Airport, Access Road	4,308.03
Reimbursement Highway, Chapter 90	13,926.92
H. & P. Licenses	43.00
U. S. Grants:	
Old Age Assistance	61,895.42
Aid to Dependent Children	8,651.43
Disability Assistance	7,178.12
Smith-Hughes & George-Bardon Fund	1,473.82

Norfolk County:	
Highway Reimbursement, Chapter 90	2,000.00
Dog License Returns	1,275.96
Taxes and Assessments:	
Property Taxes	1,283,925.10
Polls	10,126.00
Motor Vehicle Excise	119,608.34
Sewer Assessments	5,430.75
Street Betterments	23.85
Water Liens	769.18
Committed Interest	1,056.50
Costs	638.60
Tax Title Redemptions	65,861.81
Fees	39.00
Sale of Tax Title Possessions	6,559.68
Sale of Real Estate	8,000.00
Interest:	
Taxes and Assessments	1,254.91
Tax Titles	3,221.10
Electric Service Deposits	475.00
Cemetery Trust Fund	2,180.82
Alice H. Plimpton Fund	275.00
William T. Whedon Fund	12.50
E. Florence Morse Fund	12.50
Post War Rehabilitation Fund	260.00
Anna M. Day Fund	125.00
Harriet W. Lane Fund	20.00
Warren H. Cudworth Fund	15.00
High School English Prize Fund	14.40
Chickering Fund	8.00
Electric Light Revenues:	
Rates	590,930.90
In Lieu of Taxes	13,000.00
Water Revenues:	
Rates	129,276.50
Hydrant Rental	7,546.00
Certificates of Liens	291.00
District Court Fines	310.00
Accounts Receivable:	
General Government	2,423.87
Health	3,179.25
Highway	588.22

Police	1,715,00
Sanitation	2,406.68
Schools	25,794.82
Welfare	5,620.69
Aid to Dependent Children	5,573.58
Old Age Assistance	61,085.72
Disability Assistance	3,788.66
Water	836.21
Light	2,874.02
Real Estate	72.00
Veterans' Benefits	6,181.54
Veterans' Housing Board	3,297.64

Guarantee Deposits:

Electric Service	5,050.00
Particular Sewers	17,999.36
Water	11,096.10
Light	417.23

Departmental Receipts:

Town Clerk:

Marriage Intentions	404.00
Recording Fees, etc.	1,530.50
Dog Licenses	2,021.00
Sporting Licenses	3,558.00
Liquor Licenses	82.00
Miscellaneous Licenses	1,839.50

Health:

Dental Clinic	402.25
Eye Clinic	69.50
Plumbing fees	2,280.00
Permits	96.50

Cemetery:

Sale of Lots and Graves	12,405.00
Interment fees	2,252.00
Private Work	721.70
Perpetual Care Bequests	3,025.00
Care of Lots	1,956.00

Schools:

Special Lunch Fund	24,612.09
Athletic Revolving Fund	6,051.63
Other	250.35

Peabody School:

Special Lunch Fund	3,785.37
Tea Room	1,660.58

Dressmaking	337.13
Bakery	373.02
Business	83.90
Boys' Vocational School	1,494.80
H. O. Peabody Fund Income	24,443.48
Recreation:	
Dance Receipts	3,231.69
Federal Admission Taxes	615.56
Veterans' Housing:	
Rents	14,043.00
Security Deposits	40.00
Water	212.58
Library	2,317.57
Permits	43.75
Building Permits	5,781.00
Police	132.00
Liquor Licenses	14,300.00
Fire	39.50
Playgrounds	91.00
Snow and Ice Removal	770.00
Sale of Salvage	15.75
Sealing fees	441.20
Light	2,784.40
Sidewalks	257.70
Refunds:	
Old Age Assistance	1,119.47
Public Works	323.99
Excess and Deficiency	109.43
Welfare	544.07
Insurance	1,115.43
Election and Registration	10.00
Aid to Dependent Children	24.45
Disability Assistance	222.63
Soldiers' Benefits	215.56
Light	6.00
Engineering	12.00
Library	.75
Special School Lunch Fund	230.20
H. O. Peabody Income Account	10.00
Schools	102.54
Guarantee Deposit Water	47.56
Playgrounds	.29
Petty Cash Reimbursements:	
School Treasurer	200.00
School Superintendent	100.00

School Lunch Counter	100.00
Peabody School	100.00
Library	15.00
Welfare	10.00
Withholding Tax Deductions	173,788.60
Deductions for Savings Bonds	1,990.00
Burglary Insurance, School	1,334.30
Anticipation of Revenue Loan	150,000.00
Mortgagee's Receipt	1.00
Sewer Loan	58,000.00
Accrued Interest	313.20
Premium	164.33
	$4,171,268.49
Payments on Accountant's Warrants	3,344,899.63
Balance December 31, 1952	$ 826,368.86

EDMUND F. SULLIVAN
Town Treasurer

REPORT OF COLLECTOR OF TAXES—January 1, 1952 to December 31, 1952

	Balance Jan. 1, 1952	Commitments	Abatements & Payments Refunded	Paid after Abatement	Collections	Abatements	Added to Tax Titles	Balance Dec. 31, 1952
Levy of 1952:								
Personal Property		$58,497.82			$55,931.19	$488.22		$2,078.41
Real Estate		1,272,499.88	$4,876.11		1,186,297.03	19,282.71	$4,367.33	67,428.92
Sewer Assessments		3,478.57	21.30		3,278.81	25.52	16.17	179.37
Street Betterments		23.85			23.85			
Water Liens		924.96			647.93		34.00	243.03
Committed Interest		1,058.88	9.08		1,015.31	10.84	2.58	39.23
Motor Vehicle Excise		122,666.72	2,750.22		110,762.25	5,315.92		9,338.77
Polls		12,244.00	16.00	$2.00	10,102.00	2,100.00		60.00
Levy of 1951:								
Personal Property	$2,773.38				2,355.38	271.70		146.30
Real Estate	41,453.08		625.36		39,301.60	833.91	1,952.93	
Sewer Assessments	206.69				190.51		16.18	
Water Liens	121.25				121.25			
Committed Interest	44.95				41.19		376	
Motor Vehicle Excise	6,866.31	3,076.08	795.78	2.00	8,846.09	1,842.54		51.54
Polls	42.00			2.00	24.00	20.00		
Levy of 1950:								
Personal Property	39.90				39.90			
						Apportioned		
Unapportioned Sewer	19,776.16				587.04	19,189.12		
Apportioned Sewer Paid in Advance					1,374.39			

EDMUND F. SULLIVAN
Collector of Taxes

THIRTY-NINTH REPORT

OF THE

TOWN ACCOUNTANT

OF THE

TOWN OF NORWOOD

CLASSIFIED SUMMARY OF TOWN DEBT
December 31, 1952

Due in Year	School	Sewer	Water	Total
1953	$7,000.00	$9,000.00	$2,000.00	$18,000.00
1954	7,000.00	6,000.00		13,000.00
1955	7,000.00	6,000.00		13,000.00
1956	7,000.00	6,000.00		13,000.00
1957	7,000.00	6,000.00		13,000.00
1958	7,000.00	6,000.00		13,000.00
1959	7,000.00	6,000.00		13,000.00
1960	7,000.00	6,000.00		13,000.00
1961	7,000.00	5,000.00		12,000.00
1962		5,000.00		5,000.00
	$63,000.00	$61,000.00	$2,000.00	$126,000.00
			Inside Debt Limit	58,000.00
			Outside Debt Limit	68,000.00
				$126,000.00

INTEREST DUE IN NEXT FIVE YEARS

Year	School	Sewer	Water	Total
1953	$892.50	$877.50	$35.00	$1,857.50
1954	787.50	735.00		1,522.50
1955	682.50	645.00		1,327.50
1956	577.50	555.00		1,132.50
1957	472.50	465.00		937.50

DEBT OUTSIDE DEBT LIMIT

Rate	Date of Issue	Date of Maturity	Amount Issued	Outstanding Dec. 31, 1952	Due in 1953 Numbers	Date	Principal	Interest	Interest Dates	Authority
					Sewer					
1.75%	11-1-38	11-1-53	$46,000.00	$3,000.00	B44-46	Nov. 1	$3,000.00	$52.50	M & N 1	Ch. 50, 1938
					School					
1.5%	2-1-41	2-1-61	150,000.00	63,000.00	B88-94	Feb. 1	7,000.00	892.50	F & A 1	Ch. 466, 1938
					Water					
1.75%	11-1-38	11-1-53	36,000.00	2,000.00	B35-36	Nov. 1	2,000.00	35.00	M & N 1	Ch. 72, 1938

DEBT INSIDE DEBT LIMIT

					Sewer					
1.5%	4-15-52	4-15-62	58,000.00	58,000.00	B1-6	Apr. 15	6,000.00	825.00	A & O 15	

LIMITATION OF INDEBTEDNESS

Under Section 10, Chapter 44, General Laws, as amended, the amount the Town may borrow to present debt as follows:

1950	Real and Personal Property	Valuation Net	$27,771,050.00
1950	Motor Vehicle Excise	Valuation Net	2,904,000.00
1951	Real and Personal Property	Valuation Net	30,338,850.00
1951	Motor Vehicle Excise	Valuation Net	3,032,310.00
1952	Real and Personal Property	Valuation Net	32,425,890.00
1952	Motor Vehicle Excise	Valuation Net	2,771,725.00
	Total		$99,243,825.00

Five percent of the average of which is the Statutory limit, viz.		$1,654,063.75
Total of Debt authorized and issued on December 31, 1952, viz.	$126,000.00	
Of the amount, the debt outside the debt limit is	68,000.00	
Debt within the statutory limitation		$58,000.00
Available borrowing capacity, December 31, 1952		$1,596,063.75

ACCOUNTANT'S REPORT

Receipts and Expenditures for the Year Ending December 31, 1952

	Receipts for Expenses	Outlay	Total
GENERAL REVENUE			
Taxes:			
1952 Real Property	$1,186,297.03		
Personal Property	55,931.19		
Poll	10,102.00		
Motor Vhicle Excise	110,762.25		
			$1,363,092.47
1951 Real Property	39,301.60		
Personal Property	2,355.38		
Poll	24.00		
Motor Vehicle Excise	8,885.09		
			50,566.07
1950 Personal Property	39.90		39.90
Income Tax Distribution	108,864.47		
Corporation Tax Distribution	220,933.07		
Military, State Aid, Veterans Aid	6,181.54		
Meal Tax Distribution	4,394.99		
Youth Service Board	128.48		
			340,502.55
Sale of Tax Title Possessions	6,559.68		6,559.68
Tax Titles Redeemed	65,861.81		65,861.81
Fines:			
District Court	310.00		310.00
Grants:			
Commonwealth of Massachusetts:			
Assistance to Aged Citizens	61,895.42		
Aid to Dependent Children	8,651.43		
Disability Assistance	7,178.12		
			77,724.97
County of Norfolk:			
Dog License Fund	1,275.96		1,275.96
Town of Norwood:			
In Lieu of Taxes—Light Dept.	13,000.00		
In Lieu of Taxes—Housing	1,869.37		
			14,869.37
Insurance	699.41		699.41
Total Carried Forward	$1,921,502.19		$1,921,502.19

	Receipts for Expenses	Receipts for Outlay	Total
General Revenue — *Continued*			
Licenses and Permits			
License Fees for 1953:			
Section 12, Chapter 138:			
13 All Alcoholic to be drunk on premises	$6,500.00		
7 Club All Alcoholic	2,800.00		
1 Wines and Malt Beverages	400.00		
Section 15, Chapter 138: (Retail Package Stores)			
5 All Alcoholic	2,500.00		
4 Wines and Malt Beverages	1,200.00		
Section 30-A, Chapter 138:			
3 Registered Pharmacists	900.00		
41 One Day Wines and Malt Beverages	82.00		
			$14,382.00
Licenses and Permits:			
Common Victuallers and Innholders	295.00		
Sunday Sales	105.00		
Public Amusement	284.00		
Motor Vehicle Sales	230.00		
Junk Collectors	70.00		
Peddlars	9.00		
Gasoline Permits	52.50		
Taxis	8.00		
Pool Rooms and Bowling Alleys	104.00		
Lodging Houses	8.00		
Sunday Bowling	220.00		
Pinball Machines	420.00		
Others	116.25		
			1,921.75
Page Total	16,303.75		16,303.75
Total Forward	1,921,502.19		1,921,502.19
Total for General Revenue	$1,937,805.94		$1,937,805.94

	Receipts for Expenses	Outlay	Total
COMMERCIAL REVENUE			
Sewer Assessments:			
1951 Levy	$ 190.51		
1952 Levy	3,278.81		
			$3,469.32
Street Betterments:			
1952 Levy	23.85		23.85
Unapportioned Sewer Assessments:			
Paid in Advance	1,374.39		
Unapportioned assessment	587.04		1,961.43
Total for Commercial Revenue	$5,454.60		$5,454.60
DEPARTMENTAL REVENUE			
General Government:			
Telephone Tolls	$ 4.50		
Rental Airport	500.00		
Sale of Materials	50.00		
Others	1.00		
			555.50
Town Clerk and Accountant:			
Fees Collected for:			
Marriage Intentions	404.00		
Recording Fees	1,301.50		
Certifying Fees	187.50		
Others	43.50		
			1,936.50
Town Treasurer and Collector:			
Fees Collected for:			
Demands and Costs	638.60		
Tax Title Release and Costs	39.00		
Statement of Liens	291.00		
			968.60
Building Inspector:			
Permits	5,781.00		5,781.00
Total for General Government	$9,241.60		$9,241.60

	Receipts for Expenses	Receipts for Outlay	Total
PROTECTION OF PERSONS AND PROPERTY			
Police Department:			
Ambulance Hire	$1,715.00		
Bicycle Registration	44.00		
Miscellaneous	88.00		
			$1,847.00
Fire Department:			
Sales Chemicals	11.00		
Permits	28.50		
			39.50
Sealer of Weights and Measures:			
Fees	441.20		441.20
Total for Protection	$2,327.70		$2,327.70
HEALTH AND SANITATION			
Health:			
Dental Clinic Fees	$ 402.25		
Eye Clinic Fees	69.50		
Plumbing Fees	2,230.00		
Permits	149.00		
Tuberculosis Subsidy	3,179.25		
			$6,030.00
Sanitation:			
Particular Sewers	2,406.68		2,406.68
Total for Health and Sanitation	$8,436.68		$8,436.68

	Receipts for Expenses	Receipts for Outlay	Total
HIGHWAYS			
Service and Materials	$ 3.41		
Sidewalks	257.70		
			$ 261.11
Public Works:			
Sale of Junk	65.06		
Public Work Stock	519.75		
Snow and Ice Removal	70.00		
Chapter 90 Reimbursement Maintenance	6,217.09		
Chapter 90 Reimbursement Construction		$9,709.83	
Reimbursement Access Road Commonwealth of Massachusetts		4,308.03	20,889.76
Total for Highways	$7,133.01	$14,017.86	$21,150.87
WELFARE			
Commonwealth of Massachusetts:			
Old Age Assistance due from State	$58,627.05		
Aid to Depend. Children due from State	5,573.58		
Disability Assistance due from State	6,131.96		
Other Municipalities:			
Temporary Aid	2,919.80		
Old Age Assistance	2,361.09		
Individuals	345.14		
Others	135.00		76,093.62
Total for Welfare	$76,093.62		$76,093.62
LIBRARY			
Book Replacement	$ 29.14		
Fines	2,132.46		
Rentals	26.82		
Service Charge	115.00		
Sale of Junk	14.15		
Income:			
Alice H. Plimpton Fund	275.00		
Warren H. Cudworth Fund	15.00		
Chickering Fund	8.00		
William T. Whedon Fund	12.50		
E. Florence Morse Fund	12.50		2,640.57
Total for Library	$2,640.57		$2,640.57

	Receipts for Expenses	Receipts for Outlay	Total
EDUCATION			
Tuition:			
State and City of Boston	$16,080.63		
Other Municipalities	9,011.83		
Approved Vocational	25,552.09		
English Speaking Classes	244.50		
School Aid Chapter 70	9,750.00		
Smith Hughes, Barden Fund	1,473.82		
Sale of:			
Manual Arts	126.08		
Others	53.13		
Textbooks	53.99		
Telephone Tolls	1.05		
Repairs Structures	16.10		
Rentals	240.00		
Henry O. Peabody Fund Income	24,443.48		
Henry O. Peabody Sales	3,022.33		
Boys' Vocational School Sales	917.10		
Janitor Services	447.39		
Lunch Counter Receipts	27,917.49		
Athletic Revolving Fund	6,051.63		
Milk Fund	479.97		
Insurance Recovery	1,334.30		
High School English Prize Fund Income	14.40		
Lane Fund Income	20.00		127,251.31
Total for Education	$127,251.31		$127,251.31
PLAYGROUNDS, RECREATION AND PARKS			
Hall Rental	$ 91.00		
Recreation	3,231.69		
Federal Admissions Taxes Collected	615.56		
Rental Town Owned Property	72.00		4,010.25
Total for Playgrounds, Recreation and Parks	$4,010.25		$4,010.25
VETERANS' HOUSING PROJECT			
Rents	$14,043.00		
Taxes, Ground Rent and Others	3,297.64		
Guarantee Deposits Rental	40.00		17,380.64
Total Veterans' Housing Project	$17,380.64		$17,380.64

MUNICIPAL ELECTRIC LIGHT	Receipts for Expenses	Receipts for Outlay	Total
Electric Energy Sales	$590,930.90		
Advertising	8.57		
Overhead Structures		$2,394.50	
Maintenance Poles and Wires	280.23		
Permits	2,784.40		
Stock		8.45	
Underground Services		14.35	
Interest	475.00		
Sale of Junk	167.92		
Total for Municipal Electric Light	$594,647.02	$2,417.30	$597,064.32
WATER WORKS			
Water Rates	$129,276.50		
Service and Materials	359.07		
Meter Repairs	20.00		
Hydrant Repairs	189.72		
Sale of Water, Veterans Project	480.00		
Hydrant Rental	7,546.00		
Water Liens Added to 1951 Taxes	82.25		
Water Liens Added to 1952 Taxes	647.93		138,601.47
Total for Water Works	$138,601.47		$138,601.47
CEMETERIES			
Sale of Lots and Graves		$12,405.00	
Interments	$2,252.00		
Work Ordered	721.70		
Care of Lots	1,956.00		
Interest on Perpetual Care Fund	2,180.82		
Interest on Anna M. Day Fund	125.00		
Total for Cemeteries	$7,235.52	$12,405.00	$19,640.52
INTEREST AND DEBT			
On Taxes	$1,276.35		
On Apportionments	1,056.50		
On Tax Titles	3,199.66		
Debt:			
Anticipation of Revenue Loan	150,000.00		
Sewer Loan		$58,000.00	
Accrued Interest	164.33		
Premium	313.20		214,010.04
Total for Interest and Debt	$156,010.04	$58,000.00	$214,010.04

AGENCY	Receipts for Expenses	Outlay	Total
Sporting Licenses Collected for State	$3,558.00		
Dog Licenses Collected for County	2,021.00		5,579.00
Total for Agency	$5,579.00		$5,579.00
TRUST			
Cemetery Perpetual Care Bequests	$3,025.00		
Electric Service Deposits	5,050.00		
Electric Service Extension Deposits	417.23		
Sewers	17,999.36		
Water	11,096.10		37,587.69
Total for Trust	$37,587.69		$37,587.69
REFUNDS			
Old Age Assistance	1,119.47		
Public Works Incidentals	12.50		
Excess and Deficiency	109.43		
Welfare	554.07		
Insurance	416.02		
Election and Registration	10.00		
Aid to Dependent Children	24.45		
Disability Assistance	222.63		
Soldiers' Benefits	215.56		
Light Department	6.00		
Engineering Incidentals	12.00		
Library	15.75		
Schools Lunch Counter	330.20		
Garage Account	6.85		
Henry O. Peabody School Income	10.00		
Schools Instruction Supplies	3.59		
Sick Leave	59.64		
Water Guarantee Deposits	47.56		
School Textbooks	47.45		
Playground Maintenance	.29		
Construction Public Works Building	245.00		
Schools Instruction Salaries	51.50		
Schools Administration	100.00		
Schools Peabody and Treas. Petty Cash	300.00		3,919.96
Total for Refunds	$3,919.96		$3,919.96
MISCELLANEOUS			
Sale of Junk	$ 15.75		
Post War Fund Income	260.00		
Withholding Taxes	173,788.60		
Bond Deductions	1,990.00		
Sale of Real Estate	8,000.00		184,054.35
Total for Miscellaneous	$184,054.35		$184,054.35

DEPARTMENTAL GENERAL GOVERNMENT	Expenditures Expenses	Outlay	Total
Selectmen Personal Expenses:			
Badges	$ 23.10		
Association Dues	70.00		
			$ 93.10
Selectmen:			
Salary of Clerk	500.00		500.00
General Government Incidentals:			
Stenographic Services	1,775.63		
Printing and Advertising	588.87		
Postage	380.88		
Telephone	269.75		
Expense of Town Meetings	519.87		
Recording Fees	5.00		
Office Supplies	317.76		
Rifle Range	22.50		
Airport Committee Expense	135.25		
Rental Organ	150.00		
Other Expense	1,118.80		
			5,284.31
Town Clerk and Accountant:			
Salary	5,700.00		5,700.00
Incidentals:			
Personal Services	28,449.95		
Printing and Stationery	1,092.52		
Advertising	7.20		
Postage	2,984.13		
Office Supplies	1,207.97		
Transportation and Association Expense	439.98		
Fees, Births and Deaths	230.25		
Equipment, Repairs and Replacement	780.75		
Telephone	197.43		
Other Expense	141.11		
			35,531.29
Town Clerk and Accountant:			
New Equipment		5,109.28	5,109.28
General Manager:			
Salary	7,800.00		7,800.00
Page Total	$54,908.70	$5,109.28	$60,017.98

GENERAL GOVERNMENT—*Continued*	Expenditures		
General Manager Incidentals:	Expenses	Outlay	Total
Personal Services, Office Force	$9,800.00		
Telephone	462.66		
Transportation	253.64		
Equipment Repairs and Replacement	56.46		
New Equipment	199.50		
Office Supplies	913.95		
Other Expense	259.19		
			$11,945.40
Treasurer and Collector of Taxes:			
Salary	5,600.00		5,600.00
Incidentals:			
Personal Services, Office Force	12,915.17		
Service Fees	101.00		
Recording Fees	59.80		
Printing and Stationery	94.66		
Telephone	183.23		
Office Supplies	1,342.16		
Equipment Repairs	94.45		
New Equipment		$ 498.00	
Postage	786.13		
Official Surety Bonds	669.25		
Insurance	205.12		
Other Expense	84.70		
			17,033.67
Tax Title Foreclosure:			
Recording and Entry Fees	475.69		475.69
Assessors:			
Salaries (3)	5,755.00		5,755.00
Incidentals:			
Personal Services, Office Force	3,900.00		
Printing and Stationery	35.03		
Postage	75.00		
Telephone	96.87		
Abstracts of Deeds and Wills	354.90		
Auto Hire	181.00		
Office Expense	1,210.92		
Association Dues and Expense	203.90		
Other Expense	274.94		
			6,332.56
New Equipment		300.00	300.00
Page Total	$46,644.32	$798.00	$47,442.32
Total Forward	54,908.70	5,109.28	60,017.98
Total	$101,553.02	$5,907.28	$107,460.30

GENERAL GOVERNMENT—*Continued*	Expenditures		
	Expenses	Outlay	Total
Engineering:			
Salary	$6,540.00		$6,540.00
Incidentals:			
Personal Services	14,974.55		
Telephone	100.32		
Equipment, Repairs and Replacement	167.77		
Office Supplies	125.51		
Transportation, Operation of	258.94		
Plans, Blueprints	51.42		
New Equipment	200.00		
Other Expense	213.51		
			16,092.02
Election and Registration:			
Salaries of Registrars	1,000.00		1,000.00
Incidentals:			
Clerical Services	1,586.55		
Salaries Election Officers	3,388.00		
Salaries Assistant Registrars	1,317.50		
Meals, Election Officers	1,327.81		
Printing Ballots	229.81		
Printing Voting Lists and Others	1,392.35		
Office Supplies and Postage	165.98		
Equipment, Repairs and Erecting	1,505.02		
Rent, Polling Place and Janitors	441.23		
Other Expense	426.30		
			11,780.55
Finance Commission:			
Clerical Services	300.00		
Printing	540.00		
Advertising	38.88		
Office Supplies and Postage	219.87		
Association Dues and Expense	44.20		
Other Expense	12.64		
			1,155.59
Town Counsel:			
Salary	3,300.00		3,300.00
Incidentals:			
Stenographic Services	649.40		
Office Supplies	15.00		
Other Expense	15.00		
			679.40
Certification of Notes:			
Certifying Fees	214.99		214.99
Page Total	$40,762.55		$40,762.55
Total Forward	101,553.02	$5,907.28	107,460.30
Total	$142,315.57	$5,907.28	$148,222.85

GENERAL GOVERNMENT—*Continued*	Expenditures		
	Expenses	Outlay	Total
Planning Board:			
Stenographic Services	$ 190.00		
Plans and Maps	13.24		
Advertising	209.32		
Association Dues	20.00		
Other Expense	102.15		
			$ 534.71
Board of Survey:			
Clerical Services	30.00		30.00
Board of Appeal:			
Clerical Services	50.00		50.00
Town Committee on Rehabilitation:			
Office Expense and Supplies	308.59		308.59
New Industries Committee:			
Stenographic Service and Others	236.82		236.82
Municipal Building Maintenance:			
Salary Janitor	3,300.00		
Salary Matron	1,379.84		
Salary Switchboard Operator	2,500.00		
Salary, Other Janitors	500.50		
Payrolls, P.W.D., Maintenance Buildings and Grounds	1,083.26		
Telephone	951.57		
Fuel	2,385.67		
Electric Service	1,384.04		
Gas Service	89.87		
Water Rates	117.46		
Janitors Supplies	109.69		
Repairs Building	1,271.88		
Department Trucks	55.00		
Other Expense	464.86		
Repairs Furniture	1,050.42		
			17,344.06
Civil Defense:			
Wages	3,489.65		
Telephone	144.41		
Office Supplies	29.36		
Equipment, Repairs and Replacement	374.87		
New Equipment	852.74		
Postage	21.64		
Transportation	291.20		
Other Expense	208.93		5,412.80
Page Total	$23,916.98		$23,916.98
Total Forward	142,315.57	$5,907.28	148,222.85
Total for General Government	$166,232.55	$5,907.28	$172,139.83

PROTECTION OF PERSONS AND PROPERTY

Police Department—	Expenditures Expenses	Outlay	Total
Salaries:			
Regular Force	$117,414.88		
Specials	7,087.50		
			$124,502.38
Incidentals:			
Replacement of Equipment for Men	135.88		
Repairs, Equipment	518.00		
Auto, Operation and Maintenance	3,075.28		
Lock-up Maintenance and Repairs	172.13		
Sustenance of Prisoners	39.18		
Fuel	77.20		
Electric Service	53.43		
Office Expense	346.11		
Telephone Service	885.14		
Photographs	46.00		
Insurance	461.95		
Other General Expense	261.70		
Professional Medical Services	609.72		
Maintenance and Repairs, Police Signal System	394.40		
Replacement 2 Cruising Cars	1,568.60		
Repairs Police Radio	456.00		
New Uniforms	1,353.33		
			10,454.05
Control of Traffic:			
Payrolls, Wages	2,606.27		
Electric Service	622.91		
Signs	374.95		
Repair Equipment	494.40		
Department Trucks	250.00		
Other Expense	46.02		
			4,394.55
Purchase and Installation of New Traffic Control Signals		$798.28	798.28
Fire Department—			
Salaries:			
Regular Force	94,426.40		
Callmen	3,017.17		
Substitutes	5,631.25		103,074.82
Page Total	$242,425.80	$798.28	$243,224.08

PROTECTION OF PERSONS AND PROPERTY—*Continued*

Fire Department—	Expenditures		
	Expenses	Outlay	Total
Incidentals:			
Personal Equipment Replacement	$ 57.91		
Replacement Departmental Equipment	916.17		
Repairs and Replacement Apparatus	331.46		
Motor Equipment, Operation of	1,196.85		
Fuel	887.45		
Electric Service	241.19		
Water Service	77.75		
Repairs Building	810.04		
Laundry	556.34		
Furniture and Furnishings	370.82		
Telephone	207.48		
Postage	3.00		
Office Expense	29.02		
Sustenance of Men at Fires	9.80		
Professional Medical Services	655.06		
Other Expense	32.50		
Insurance	1,134.63		
Replacement Hose	735.00		
New Uniforms	586.85		
			$8,839.32
Fire Department:			
New Equipment		$ 215.60	215.60
Fire Alarm Maintenance:			
Payrolls, Wages	2,046.23		
New Boxes		1,850.18	
Repairs and Replacements	1,824.10		
Electric Service	480.93		
Contract Work	1,000.00		
			7,201.44
Inspector of Animals:			
Salary	200.00		200.00
Enforcement of Dog Laws:			
Salary Dog Officer	226.54		
Advertising	6.72		
Auto Hire	50.00		
			283.26
Street Lighting:			
813,035 K.W. hours of service	16,870.50		16,870.50
Page Total	$31,544.34	$2,065.78	$33,610.12
Total Forward	242,425.80	798.28	243,224.08
Total	$273,970.14	$2,864.06	$276,834.20

PROTECTION OF PERSONS AND PROPERTY—*Continued*

Inspector of Buildings:	Expenditures Expenses	Outlay	Total
Salary	$4,200.00		$4,200.00
Incidentals:			
Clerical Services	300.00		
Office Supplies	132.09		
Telephone	69.61		
Transportation	500.00		
Other Expense	5.00		
			1,006.70
Sealer of Weights & Measures:			
Salary	900.00		900.00
Incidentals:			
Transportation	250.00		
Equipment Repair and Replacement	120.00		
Other Expense	89.52		
			459.52
Town Game Warden:			
Salary	200.00		
Expenses	99.54		
			299.54
Forestry—Care of Trees:			
Payroll, Wages	3,717.08		
Trucking	795.25		
Repairs Equipment	426.28		
Trees	979.90		
Removing Trees	1,072.00		
Other Expense	51.41		
			7,041.92
Moth Suppression:			
Payroll, Wages	941.38		
Chemicals and Materials	1,894.10		
Repair Equipment	59.00		
Other Expense	35.00		
			2,929.48
Hydrant Rentals	7,546.00		7,546.00
Annuity Dependents of John F. Lydon	2,124.00		2,124.00
Improvement Parking Area Rear of Norwood Theatre		$7,823.53	7,823.53
Page Total	$26,507.16	$7,823.53	$34,330.69
Total Forward	273,970.14	2,864.06	276,834.20
Total for Protection of Persons and Property	$300,477.30	$10,687.59	$311,164.89

HEALTH AND SANITATION	Expenditures Expenses	Outlay	Total
Health:			
Salary of Board	$ 150.00		$ 150.00
Incidentals:			
Salary of Clerk	2,216.55		
Salary of Milk Inspector	600.00		
Salary of Agent	1,098.96		
Salary of Agent No. 2	350.00		
Office Supplies	204.98		
Telephone	81.71		
Mileage	130.00		
Tuberculosis:			
Norfolk County Hospital	4,636.50		
State Institutions	146.00		
Other Institutions	504.00		
Public Clinic Physician	215.00		
Public Clinic Nurses	8,905.53		
Supplies	82.08		
Dental Clinic:			
Salary Dentist	3,800.00		
Salary Attendent	2,250.00		
Supplies	362.61		
Repairs Equipment	115.48		
Eye Clinic:			
Salary Physician	325.00		
Garbarge Collection	13,992.00		
Plumbing Inspections	2,285.00		
Salary Health Physician	500.00		
Inspector of Slaughtering	29.19		
Other General Expense	427.70		
Contagious Diseases:			
Hospital Expense	451.25		43,709.54
Total for Health	$43,859.54		$43,859.54
SANITATION			
Sewers, Sanitary Maintenance:			
Payroll, Wages	$4,690.34		
Department Trucks	1,068.00		
Material and Equipment	571.06		
Electric Service for Pumps	199.61		
Others	58.75		6,587.76
Page Total	$6,587.76		$6,587.76

HEALTH AND SANITATION—*Continued*

	Expenditures		
	Expenses	Outlay	Total
Sewers, Surface Drainage—			
Maintenance:			
Payroll Wages	$6,308.37		
Department Trucks	812.00		
Materials and Stock	1,002.01		
Other Expense	354.55		
			$8,476.93
Rubbish Removal:			
Payroll, Wages	9,729.17		
Department Trucks	2,216.00		
Materials	445.47		
			12,390.64
Public Dumps Maintenance:			
Payroll, Wages	3,826.01		
Departmental Trucks	260.00		
Rental	225.00		
Other Expense	154.81		
			4,465.82
Particular Sewers:			
Payroll, Wages	9,832.65		
Department Trucks	2,409.00		
Materials	4,702.16		
Equipment Rental	2,307.00		
Contract Payments	5,047.47		
Other Expense	232.69		
			24,530.97
Sewer Construction:			
Payroll, Wages		$2,279.54	
Department Trucks		425.00	
Engineering Services		145.07	
Other Expense		1,068.88	
Materials		2,310.44	
Electric Service		64.92	
Contract Payments		31,193.44	
			37,487.29
Sewer Construction—Borrowing:			
Contract Payments		20,454.05	20,454.05
Drains Construction:			
Payroll, Wages		1,730.81	
Department Trucks		320.00	
Materials		1,177.69	
Contract, Payments		11,053.45	
Other Expense		379.00	
			14,660.95
Drains Construction—Borrowing:			
Contract Payments		7,025.02	7,025.02
Page Total	$49,864.36	$79,627.31	$129,491.67
Total Forward	6,587.76		6,587.76
Total for Sanitation	$56,452.12	$79,627.31	$136,079.43

HIGHWAYS	Expenditures Expenses	Outlay	Total
Maintenance:			
Payroll, Wages	$32,289.14		
Hired Trucks	388.00		
Department Trucks	6,061.00		
Asphalt	9,624.24		
Other Materials	804.05		
Street Signs, New	200.98		
Street Signs, Repairs and Replacement	267.97		
Repairs Equipment	1,525.84		
Street Oiling	5,291.17		
Other Expense	669.32		
Contract Payments	2,732.10		
			$59,853.81
Snow and Ice Removal:			
Payroll, Wages	18,009.85		
Hired Trucks	5,702.38		
Department Trucks	3,682.00		
Repairs and Replacement Equipment	2,567.43		
Gasoline and Oil	381.10		
Sand, Gravel and Salt	4,641.45		
Other Expense	726.28		
Equipment Rental	79.89		
			35,790.38
Vacations for Laborers:			
Vacations	6,554.88		6,554.88
Permanent Sidewalks:			
Materials		$ 61.50	
Other Expense		11.46	
Contract Payments		8,406.00	
			8,478.96
Highway Construction:			
Payroll, Wages		4,025.20	
Department Trucks		780.00	
Engineering Services		199.36	
Materials		4,732.62	
Land Damages		6,819.85	
Other Expense		1,139.85	
Contract Payments		38,491.83	
			56,188.71
Public Works Stock Account:			
Materials and Stock	1,832.04		1,832.04
Public Works:			
New Equipment		14,507.71	14,507.71
New Equipment Snow and Ice		335.83	335.83
Page Total	$104,031.11	$79,511.21	$183,542.32

HIGHWAYS—*Continued*

	Expenditures		
Public Works:	Expenses	Outlay	Total
Sick Leave	$10,758.74		$10,758.74
Gasoline and Oil Purchases:			
Gasoline	7,560.15		
Oil	457.65		
Compounds	20.52		
Other Expense	135.55		
	8,173.87		
Credit by Commodities Furnished and Charged to Other Accounts	8,173.87		
Garage Operation:			
Payroll, Wages	8,791.90		
Gasoline and Oil	3,823.21		
Repairs Equipment	7,061.14		
Insurance and Registration	2,166.64		
Materials and Supplies	1,173.05		
Other Expense	12.65		
	23,028.59		
Credit by Commodities Furnished and Charged to Other Accounts	22,239.22		
By Appropriation	789.37		789.37
Public Works Division:			
Salary, Superintendent	6,540.00		
Salary, Office Force	8,549.91		
Payroll, Wages	7,543.82		
Department Trucks	220.00		
Fuel	1,824.99		
Electric Service	138.29		
Tools and Equipment Repairs	774.33		
Protective Clothing	1,010.87		
Auto, Truck Maintenance and Operation	254.54		
Maintenance Yards and Building	846.90		
Office Supplies	542.48		
Other Expense	26.35		
Water Service	33.50		
Medical Service	1,778.03		
Compensation, Workmen's	5,497.61		
Telephone	485.40		36,067.02
Page Total	$47,613.13		$47,613.13
Total Forward	104,031.11	79,511.21	183,542.32
Total	$151,646.24	$79,511.21	$231,157.45

HIGHWAYS—*Continued*

	Expenditures		
	Expenses	Outlay	Total
New Public Works Yard and Building		$2,204.02	$2,204.02
Chapter 90 Construction:			
Materials and Contract		22,543.49	22,543.49
Chapter 90 Maintenance:			
Materials and Contract	$5,995.87		5,995.87
Workmen's Compensation:			
Insurance	7,000.00		7,000.00
Page Total	$12,995.87	$24,747.51	$37,743.38
Total Forward	151,646.24	79,511.21	231,157.45
Total for Highways	$164,642.11	$104,258.72	$268,900.83

PUBLIC WELFARE

Temporary Aid—Administration:		
Salaries, Office Force	$8,048.17	
Postage	168.82	
Office Expense	368.61	
Telephone	213.22	
Transportation	103.57	
Others	19.78	
		$8,922.17
Temporary Aid—Welfare:		
Cash	15,767.58	
Rent	1,536.76	
Provisions	1,319.84	
Fuel	435.46	
Clothing	7.85	
Board in Families	3,399.86	
Board in Institutions	5,643.37	
Aid Rendered by Other Municipalities	2,090.54	
Medical Supplies	557.03	
Medical Attention	803.25	
Burial Expense	200.00	
Transportation	121.03	
Other Expense	126.94	
		32,009.51
Disability Assistance:		
Cash	16,400.00	16,400.00
Page Total	$57,331.68	$57,331.68

PUBLIC WELFARE—*Continued*	Expenditures Expenses	Outlay	Total
Aid to Dependent Children:			
U. S. Grants	$8,625.76		
Office Salaries	665.11		
			$9,290.87
Aid to Dependent Children:			
Cash Allowances	10,240.00		10,240.00
Old Age Assistance Admin.:			
Office Supplies and Expense	240.20		240.20
Old Age Assistance:			
Cash	79,731.02		
Aid Rendered by Other Municipalities	833.98		
			80,565.00
Old Age Assistance:			
U. S. Grants, Personal Services	6,713.68		
U. S. Grants, Regular	61,439.87		
			68,153.55
Disability Assistance:			
U. S. Grants, Administration	224.00		
U. S. Grants, Regular	3,761.22		
			3,985.22
Care in Hospitals:			
Norwood Histpital	180.00		180.00
Soldiers' Benefits:			
Aid in Norwood	15,095.76		
Aid Elsewhere	3,977.36		
Other Expense	130.11		
Salary Investigator	4,300.00		23,503.23
Page Total	$196,158.07		$196,158.07
Total Forward	57,331.68		57,331.68
Total for Relief	$253,489.75		$253,489.75
EDUCATION			
Administration:			
Salary Superintendent	$8,000.00		
Salary Clerks	5,750.00		
Salary Attendence Officer	600.00		
Census and Petty Cash	250.00		
Telephone	333.13		
Use of Superintendent's Personal Car	500.00		
Superintendent's Expense	52.34		
Expense of Office	116.69		
Other Expense	604.84		
Postage	329.77		16,536.77
Page Total	$16,536.77		$16,536.77

EDUCATION—*Continued*

	Expenditures		
	Expenses	Outlay	Total
Salaries, Instruction:			
Senior High—Principal	$6,200.00		
Clerks	2,565.45		
Teachers	139,843.81		
Substitutes and Others	5,178.00		
Junior High—Principal	5,700.00		
Clerks	1,609.64		
Teachers	102,232.61		
Substitutes and Others	1,559.00		
Elementary—Principals	18,397.60		
Teachers	169,855.26		
Substitutes and Others	3,750.50		
Vocational—Director	5,155.00		
Teachers and Substitutes	44,287.93		
Clerks and Others	2,655.45		
Adult Education—Director	455.00		
Teachers	396.00		
Kindergarten	17,218.75		
Others	440.00		
			$527,500.00
Vocational:			
(From Peabody Income Acount)			
Director and Teachers	12,000.58		12,000.58
Maintenance of Buildings and Grounds—			
Repairs and Replacements:			
Senior High	5,985.17		
Junior High	3,779.15		
Elementary	23,299.68		
Vocational	597.18		
Equipment and Furnishings:			
Senior High	560.19		
Junior High	2,888.48		
Elementary	1,208.64		
Vocational	579.18		
Trucks	570.49		
			39,863.23
From Peabody Income Account	3,174.64		3,174.64
Page Total	$582,538.45		$582,538.45
Total Forward	16,536.77		16,536.77
Total	$599,075.22		$599,075.22

EDUCATION—*Continued*

	Expenditures		
New Equipment:	Expenses	Outlay	Total
Furniture and Others		$ 759.41	$ 759.41
Textbooks:			
Senior High	$1,959.06		
Junior High	2,544.93		
Elementary	4,624.82		
Vocational	446.10		
			9,574.91
Instruction Supplies:			
Senior High	2,785.12		
Junior High	4,931.99		
Elementary	2,177.31		
Vocational	940.80		
			10,835.22
From Peabody Income Account	3,462.29		3,462.29
Fuel:			
Senior High	5,621.25		
Junior High	4,476.15		
Elementary	5,811.18		
			15,908.58
From Peabody Income Account	1,010.43		1,010.43
Lunch Counter:			
Payrolls	5,030.96		
Other Expense	75.20		
Provisions	25,865.88		
Telephone	96.54		
Furnishings	142.88		
Petty Cash	100.00		
			31,311.46
Auxiliary Agencies:			
Salaries, School Physician	1,000.00		
Salaries, School Nurses	8,685.37		
Lunch Supervision	928.00		
Rentals, Driver Education, Insurance	1,232.35		
Nurses Supplies	549.77		
Tuition	1,120.36		
Transportation Pupils	16,005.42		
Library	258.46		
Graduation Expense High School	532.78		
Graduation Expense Vocational	83.88		30,396.39
Page Total	$102,499.28	$ 759.41	$103,258.69
Total Forward	599,075.22		599,075.22
Total	$701,574.50	$ 759.41	$702,333.91

EDUCATION—*Continued*

		Expenditures		
Operation:		Expenses	Outlay	Total
Electric Service—	Senior High	$1,846.66		
	Junior High	820.71		
	Elementary	482.24		
	Vocational	869.89		
Water Service—	Senior High	442.72		
	Junior High	156.95		
	Elementary	381.97		
	Vocational	40.75		
Janitors' Supplies—	Senior High	565.64		
	Junior High	631.16		
	Elementary	864.23		
	Vocational	58.37		
Telephone		1,189.35		
Gas Service—	Senior High	245.56		
	Junior High	107.71		
	Elementary	88.79		
	Vocational	296.48		
Less Cedits		270.00		
				$8,819.18
Janitors' Salaries:				
Senior High		14,457.81		
Junior High		15,367.00		
Elementary		19,133.81		
Vocational		861.97		
Others		604.39		
Pensions		1,219.27		
Less Credits		124.17		
				51,520.08
From Henry O. Peabody Fund		1,459.79		1,459.79
Industrial Education		4,466.01		4,466.01
Henry O. Peabody Fund Income		3,373.63		3,373.63
L. D. Lynch Custodian Reimbursement		544.35		544.35
C. A. Hayden Custodian Reimbursement		108.65		108.65
Smith Hughes Fund		1,532.49		1,532.49
Schools Athletic Revolving Account		5,971.82		5,971.82
Page Total		$77,796.00		$77,796.00
Total Forward		701,574.50	759.41	702,333.91
Total for Education		$779,370.50	$ 759.41	$780,129.91

PARKS AND PLAYGROUNDS

	Expenditures		
Parks Maintenance:	Expenses	Outlay	Total
Payroll Wages	$7,329.09		
Department Trucks	751.25		
Materials and Supplies	322.23		
Equipment, Repairs and Replacement	409.20		
Other Expense	148.31		
			$8,960.08
Playground Improvement:			
Payroll, Wages		$1,706.13	
Department Trucks		978.50	
Others		1,614.25	
			4,298.88
Recreation:			
Salaries	14,939.75		
Orchestra Service	3,264.00		
P. W. Payrolls	56.04		
Repairs Equipment	1,667.70		
Transportation	511.00		
Telephone	182.25		
Office Expense	181.51		
Janitors Service	693.00		
Halloween Party Expense	346.00		
Hall Rental	51.02		
Other Expense	195.75		
			22,088.02
Playgrounds Maintenance:			
Payroll, Wages Caretaker	3,300.00		
Payroll, Wages Others	7,303.04		
Department Trucks	1,159.00		
Fuel	880.09		
Electric Service	165.95		
Water Rates	114.74		
Maintenance Building and Grounds	2,059.38		
Hired Equipment	244.00		
Insurance	76.60		
Other Expense	413.44		15,716.24
Total for Parks and Playgrounds	$46,764.34	$4,298.88	$51,063.22

CONTRIBUTORY RETIREMENT SYSTEM

Accrued Liability	$20,777.00	
Expenses	2,000.00	
Veterans' and Workmens' Compensation Requirements	509.82	$23,286.82
Total for Retirement	$23,286.82	$23,286.82

MORRILL MEMORIAL LIBRARY

	Expenditures		
	Expenses	Outlay	Total
Salary, Librarian	$4,250.00		
Salaries, Assistants	20,860.00		
Salaries, Substitutes	955.35		
Salaries, Pages	1,448.94		
Salaries, Janitors	3,797.91		
Periodicals	563.85		
Books	6,463.93		
Records	200.15		
Rebinding	998.17		
Maintenance of Structures	739.02		
Maintenance of Grounds	739.88		
Water Service	40.99		
Fuel	938.53		
Telephone	241.14		
Printing	335.89		
Supplies	673.98		
Postage	50.00		
Equipment	337.72		
Cash Advance	15.00		
Other Expense	153.46		
South Norwood Branch—Rent	1,020.00		
Book Transportation	75.00		
Electric Service	682.25		$45,581.16
Total for Library	$45,581.16		$45,581.16

PUBLIC SERVICE ENTERPRISES

Municipal Electric Light—

Operation:

Electric Energy Purchases	$333,347.03	
Transformer Station Labor	17,109.51	
Operation of Distribution Lines	12,394.62	
Inspecting and Testing Meters	533.59	
Renewing and Resetting Meters	1,900.75	
Renewing and Resetting Transformers	542.45	

Maintenance of:

Transformer Station Structures	1,609.95	
Transformer Station Equipment	2,584.60	
Distribution Lines	19,548.89	
Underground Conduits	115.32	
Underground Conductors	4,152.51	
Consumers Meters	1,309.19	
Transformers	1,051.43	$396,199.84
Page Total	$396,199.84	$396,199.84

MUNICIPAL ELECTRIC LIGHT—*Continued*

	Expenditures		
Utilization and Miscellaneous:	Expenses	Outlay	Total
Operation, Municipal Street Lamps	$2,672.59		
Maintenance Consumers Installation	4,044.25		
Maintenance Municipal Street Lamps	3,862.81		
Advertising	1,898.77		
Salary, Superintendent	6,000.00		
General Office Salaries	2,622.00		
General Office Expenses	814.14		
Insurance	1,145.25		
Auto Operation	894.89		
Auto Maintenance	553.56		
Maintenance General Structures	2,119.32		
Miscellaneous General Expense	450.25		
Pole Rental	7.00		
Pensions	5,646.48		
Repairs and Replacement of Equipment	976.29		
Collecting Delinquent Accounts	3,330.86		
			$37,038.46
Investment:			
Station Structures		$ 225.00	
Station Equipment		7,644.00	
Transformer Equipment		2,172.29	
Overhead Structures		4,874.85	
Meter Installation		10,494.45	
Transformers		2,202.48	
Transformer Installation		4,208 71	
Underground Conduit		607.15	
Underground Conductors		462.31	
Street Lighting Equipment		2,642.75	
Material		11,208.96	
			46,742.95
Construction:			
Materials		2,615.05	
Transformer Vault		3,360.00	
Transformers		3,200.86	
Overhead Structures		8,602.98	
Meter Installations		9,590.90	
Underground Conduits		1,336.65	
Underground Conductors		11,013.46	
Street Lighting Equipment		1,438 22	
Transformer Installation		997.60	
			42,155.72
In Lieu of Taxes	13,000.00		13,000.00
Page Total	$50,038.46	$88,898.67	$138,937.13
Total Forward	396,199.84		396,199.84
Total for Municipal Electric Light	$446,238.30	$88,898.67	$535,136.97

WATER DEPARTMENT

	Expenditures		
	Expenses	Outlay	Total
Water Maintenance—			
Maintenance Street Mains:			
Payroll, Wages	$ 505 69		
Department Trucks	30.00		
Materials	53.24		
Hydrant and Valves:			
Payroll, Wages	3,807.80		
Department Trucks	255.00		
Materials	514.56		
Other Expense	3.85		
Repairs Hydrants	698.76		
Service Maintenance:			
Payroll, Wages	4,824.14		
Department Trucks	472.50		
Materials	598.88		
Other Expense	994.52		
Meters, Maintenance and Repairs:			
Payroll, Repairs	2,758.84		
Payroll, Readers	2,723 08		
Department Trucks	296.85		
Materials, Repairs	2,111.08		
Purchase New Meters	4,232.90		
Others	76.02		
Standpipe Maintenance:			
Payroll, Wages	585.20		
Department Trucks	10.00		
Materials	15.03		
Others	118.14		
Auto:			
Operation	76.96		
Others	54.85		
Equipment and Tools	1,160.95		$26,978.85
Page Total	$26,978 85		$26,978.85

WATER DEPARTMENT—*Continued*

	Expenditures		
	Expenses	Outlay	Total
Water Works Operation—			
Wells, Station Supply:			
Payroll, Pumping Operators	$13,989.76		
Electric Service	16,985.80		
Telephone	109.07		
Maintenance Pumping Machinery	3,209.81		
Payroll, Maintenance Wells	471.75		
Other Expense Maintenance Wells	685.43		
Other Expense	61.82		
Maintenance Station Premises	2,305.18		
Maintenance Filters	257.31		
Pond Station:			
Payroll, Pumping Operators	5,286.22		
Electric Service	3,451.35		
Telephone	101.42		
Maintenance Station Premises	2,869 68		
Maintenance Pumping Equipment	2,022.70		
Payrolls, Maintenance Filters	1,128.62		
Materials Maintenance Filters	30.00		
Other Expense Filters	652.36		
Other Expense	68.03		
			$53,686.31
Construction:			
Payroll Wages		$6,177.58	
Light Department Wages		374.30	
Trucking		2,278.25	
Stock		21,977.76	
New Pump House		3,371.57	
Contract Payments		25,763.12	
Other Expense		1,116.36	61,058.94
Page Total	$53,686.31	$61,058.94	$114,745.25
Total Forward	26,978.85		26,978.85
Total for Water Works	$80,665.16	$61,058.94	$141,724.10

CEMETERIES

	Expenditures		
	Expenses	Outlay	Total
Maintenance:			
Salary, Superintendent	$3,440.00		
Payroll Wages	22,291.86		
Payroll, P. W. Department	205.56		
Department Trucking	121.00		
Materials	400.82		
Plants and Shrubs	327.75		
Equipment Repairs and Replacement	1,612.01		
Electric Service	50.34		
Water Service	289.64		
Fuel	305.06		
Telephone	142.83		
Gasoline and Oil	161.60		
Postage	28.43		
Transportation	105.47		
Other Expense	166.15		
			$29,648.52
Improvement:			
Salary, Superintendent		$ 860.00	
Payroll, Wages		5,317.20	
Payroll, P. W. Department		510.55	
Materials		347.45	
Markers and Bounds		90.00	
Contract Work		610.05	7,735.25
Total for Cemeteries	$29,648.52	$7,735.25	$37,383.77

INTEREST

On Loans:		
Anticipation Revenue	$ 510.00	
Schools	997.50	
Sewers	562.50	
Water	70.00	
Total for Interest:	$2,140.00	$2,140.00

DEBT

Schools	$7,000.00	
Sewers	4,000.00	
Water	2,000.00	
Anticipation of Revenue	150,000.00	
Total for Debt	$163,000.00	$163,000.00

AGENCY

	Expenditures		
	Expenses	Outlay	Total
Examination of Retirement Fund	$ 585.48		
Auditing Expense	2,074.94		
State Parks Assessment	3,548.43		
South Metropolitan Sewer Assessment	30,593.63		
Withholding Tax	155,999.52		
County Tax	52,175.01		
Dog Licenses to County	1,970.40		
Sporting Licenses to State	2,929.75		
Admissions Tax	631.80		
Norfolk County Hospital Assessment	30,517.27		
Total for Agency	$281,026.23		$281,026.23

INVESTMENT

Perpetual Care Bequests	$3,550.00		
Electric Light Guarantee Deposits	4,000.00		
Total for Investment	$7,550.00		$7,550.00

REFUNDS

Cemetery Lots and Graves	$ 242.00		
Property Tax 1952	5,019.37		
Poll Tax	16.00		
Excise Tax 1951	795.78		
Excise Tax 1952	2,429.68		
Sewer Assessment	21.30		
Water Service Connections	3,161.97		
Electric Light Service Connections	1,790.34		
Drain Connections	6.48		
Sewer Connections	3,430.04		
Property Tax 1951	635.36		
Property Tax 1952	284.28		
Water	10.00		
Committed Interest	9.08		
Wiggins Airway	50.00		
Total for Refunds	$17,901.68		$17,901.68

TRUST

Prepayment Meter Accounts	$ 38.96		
Electric Light Guarantee Deposits	2,662.00		
Electric Service Rates Overpayment	97.18		
Electric Light Consumers Installations	70.52		
Total for Trust	$2,868.66		$2,868.66

UNCLASSIFIED

	Expenditures		
	Expenses	Outlay	Total
Memorial Day Observance:			
Services of Band	$ 225.00		
Flags	108.00		
Plants, Flowers, Wreaths	700.00		
Printing	53.41		
Amplifier Service	40.00		
Other Expense	57.04		
			$1,183.45
Insurance			
Premiums	6,188.51		6,188.51
Town Report:			
Printing of	2,413.10		2,413.10
Adjusted Compensation	10,830.96		10,830.96
Utilities for Norwood Housing Authority	4,620.04		4,620.04
Unpaid Bills Prior to December 31, 1951	1,456.02		1,456.02
Repairs and Improvement Real Estate	165.00		165.00
Carillon Concerts	386.03		386.03
Eyeglasses for Needy School Children	19.00		19.00
Rental of Quarters for D.A.V.	420.00		420.00
Rental of Quarters for Marine Corps League	540.00		540.00
Band Concerts	292.60		292.60
Lease of Quarters V.F.W.	500.00		500.00
Library Cudworth Fund	11.99		11.99
Chickering Fund	12.29		12.29
Library Record Lending Service	4.58		4.58
Veterans Housing Rentals	13,977.08		13,977.08
Veterans Housing Deposits	50.00		50.00
Income High School English Fund	14.35		14.35
Cemetery Income Perpetual Care Fund	3.00		3.00
Refund Perpetual Care Deposit	225.00		225.00
Purchase Savings Bonds	1,970.25		1,970.25
Estimated Receipts	84.80		84.80
Federal Grant Airport	1,007.00		1,007.00
Cemetery Day Fund	748.00		748.00
Contract Specification Refund	10.00		10.00
Total for Unclassified	$47,133.05		$47,133.05

SUMMARY OF RECEIPTS

	Receipts for Expenses	Receipts for Outlay	Total
General Revenue	$1,937,805.94		$1,937,805.94
Commercial Revenue	5,454.60		5,454.60
General Government	9,241.60		9,241.60
Protection	2,327.70		2,327.70
Health and Sanitation	8,436.68		8,436.68
Highways	7,133.01	$14,017.86	21,150.87
Welfare	76,093.62		76,093.62
Library	2,640.57		2,640.57
Education	127,251.31		127,251.31
Playgrounds, Recreation and Parks	4,010.25		4,010.25
Veterans' Housing	17,380.64		17,380.64
Public Service Enterprises:			
Municipal Electric Light	594,647.02	2,417.30	597,064.32
Water Works	138,601.47		138,601.47
Cemeteries	7,235.52	12,405.00	19,640.52
Interest and Debt	156,010.04	58,000.00	214,010.04
Agency	5,579.00		5,579.00
Trust	37,587.69		37,587.69
Refunds	3,919.96		3,919.96
Miscellaneous	184,054.35		184,054.35
	$3,325,410.97	$86,840.16	$3,412,251.13
Warrants Payable December 31, 1952			63,035.89
Transfers			40,643.01
Cash Balance January 1, 1952			759,017.36
			$4,274,947.39

SUMMARY OF EXPENDITURES

	Expenditures		
	Expenses	Outlay	Total
General Government	$166,232.55	$5,907.28	$172,139.83
Protection of Persons and Property	300,477.30	10,687.59	311,164.89
Health	43,859.54		43,859.54
Sanitation	56,452.12	79,627.31	136,079.43
Highways	164,642.11	104,258.72	268,900.83
Welfare and Soldiers' Benefits	253,489.75		253,489.75
Education	779,370.50	759.41	780,129.91
Parks and Playgrounds	46,764.34	4,298.88	51,063.22
Retirement	23,286.82		23,286.82
Library	45,581.16		45,581.16
Public Service Enterprises:			
Municipal Electric Light	446,238.30	88,898.67	535,136.97
Water Works	80,665.16	61,058.94	141,724.10
Cemeteries	29,648.52	7,735.25	37,383.77
Interest	2,140.00		2,140.00
Debt	163,000.00		163,000.00
Agency	281,026.23		281,026.23
Investment	7,550.00		7,550.00
Refunds	17,901.68		17,901.68
Trust	2,868.66		2,868.66
Unclassified	47,133.05		47,133.05
	$2,958,327.79	$363,232.05	$3,321,559.84
Transfers			40,643.01
			$3,362,202.85
Operating Credits Deducted			10,299.92
			$3,351,972.93
Town Appropriations transferred to School Athletic Revolving Account			1,600.00
			$2,353,572.93
Warrants Payable December 31, 1951			95,005.60
Cash on hand December 31, 1952			826,368.86
			$4,274,947.39

REVENUE APPROPRIATIONS

Statement of Appropriations, Expenditures and Balances

Transfers	Taxation and Available Receipts	Total	Account	Warrants Payments	Warrants Payable	Total	Balance
	$100.00	$100.00	Selectmen's Personal Expense	$93.10		$93.10	$6.90
	500.00	500.00	Selectmen, Salary of Clerk	494.39	$5.61	500.00	
	5,700.00	5,700.00	Town Clerk & Accountant, Salary	5,637.37	62.63	5,700.00	
	28,500.00	28,500.00	Town Clerk & Accountant, Personal Services	28,114.80	335.15	28,449.95	50.05
	7,731.34	7,731.34	Town Clerk & Accountant, Incidentals	6,751.55	329.79	7,081.34	650.00
	5,358.14	5,358.14	Town Clerk & Accountant, New Equipment	5,109.28		5,109.28	248.86
	7,800.00	7,800.00	General Manager, Salary	7,714.80	85.20	7,800.00	
	9,800.00	9,800.00	General Manager, Personal Services	9,692.44	107.56	9,800.00	
	2,162.90	2,162.90	General Manager, Incidentals	1,943.64	201.76	2,145.40	17.50
	6,540.00	6,540.00	Engineer, Salary	6,468.42	71.58	6,540.00	
	16,922.00	16,922.00	Engineering, Incidentals	15,890.10	201.92	16,092.02	829.98
	7,796.00	7,796.00	Maintenance Municipal Building, Personal Services	7,561.89	118.45	7,680.34	115.66
	12,191.73	12,191.73	Maintenance Municipal Building	9,235.44	428.28	9,663.72	2,528.01
	5,800.00	5,800.00	Assessors, Salaries	5,755.00		5,755.00	45.00
	3,900.00	3,900.00	Assessors, Personal Services	3,856.86	43.14	3,900.00	
	2,600.10	2,600.10	Assessors, Incidentals	2,360.78	71.78	2,432.56	167.54
	300.00	300.00	Assessors, New Equipment	300.00		300.00	
	200.00	200.00	Expense of Defense of Assessors				200.00
	5,600.00	5,600.00	Treasurer & Collector, Salary	5,553.90	46.10	5,600.00	
	13,200.00	13,200.00	Treasurer & Collector, Personal Services	12,791.46	123.71	12,915.17	284.83
	4,985.00	4,985.00	Treasurer & Collector, Incidentals	4,116.90	1.60	4,118.50	866.50
	600.00	600.00	Tax Title Foreclosure Expense	475.69		475.69	124.31
	325.00	325.00	Certification of Notes	214.99		214.99	110.01
	3,300.00	3,300.00	Town Counsel, Salary	3,300.00		3,300.00	

679.40	679.40	Town Counsel, Incidentals	298.00	381.40	679.40	
4,200.00	4,200.00	Building Inspector, Salary	4,152.14	47.86	4,200.00	
1,175.00	1,175.00	Building Inspector, Incidentals	1,003.03	3.67	1,006.70	168.30
900.00	900.00	Sealer Weights & Measures, Salary	900.00		900.00	
460.00	460.00	Sealer Weights & Measures, Incidentals	453.52	6.00	459.52	.48
275.00	275.00	Dog Officer, Salary	226.54		226.54	48.46
75.00	75.00	Enforcement of Dog Laws	56.72		56.72	18.28
200.00	200.00	Game Warden, Salary	200.00		200.00	
100.00	100.00	Game Warden, Incidentals	76.08	23.46	99.54	.46
200.00	200.00	Inspector of Animals, Salary	200.00		200.00	
1,000.00	1,000.00	Salaries, Registrars of Voters	1,000.00		1,000.00	
11,795.00	11,795.00	Election & Registration, Incidentals	11,768.55	12.00	11,780.55	14.45
5,336.23	5,336.23	General Government, Incidentals	5,051.66	232.65	5,284.31	51.92
550.00	550.00	Planning Board	530.56	4.15	534.71	15.29
16,870.50	16,870.50	Street Lighting	16,870.50		16,870.50	
50.00	50.00	Board of Survey	30.00		30.00	20.00
50.00	50.00	Board of Appeal	50.00		50.00	
1,245.00	1,245.00	Finance Commission	1,149.19	6.40	1,155.59	89.41
117,563.00	117,563.00	Police Department, Salaries	116,105.94	1,308.94	117,414.88	148.12
7,100.00	7,100.00	Police Department, Salaries Specials	7,015.50	72.00	7,087.50	12.50
9,258.00	9,258.00	Police Department, Incidentals	8,744.32	356.40	9,100.72	157.28
1,465.25	1,465.25	Police Department, New Uniforms	1,247.03	106.30	1,353.33	111.92
4,500.00	4,500.00	Maintenance & Control of Traffic	4,382.10	12.45	4,394.55	105.45
94,524.50	94,524.50	Fire Department, Salaries	93,386.09	1,040.31	94,426.40	98.10
9,450.00	9,450.00	Fire Department, Salaries Callmen and Subs	7,918.78	729.64	8,648.42	801.58
8,327.52	8,327.52	Fire Department, Incidentals	7,765.25	487.22	8,252.47	75.05
7,201.44	7,201.44	Maintenance Fire Alarm	6,883.53	317.91	7,201.44	
500.00	500.00	Fire Department, New Equipment	215.60		215.60	284.40
1,000.00	1,000.00	Fire Department, New Uniforms	586.85		586.85	413.15
150.00	150.00	Board of Health, Salaries	150.00		150.00	
22,895.00	22,895.00	Board of Health, Personal Services	22,125.05	450.18	22,575.23	319.77

REVENUE APPROPRIATIONS—*Continued*

Transfers	Taxation and Available Receipts	Total	Account	Warrants Payments	Warrants Payable	Warrants Total	Balance
	21,965.00	21,965.00	Board of Health, Incidentals	21,124.21	10.10	21,134.31	830.69
	51,111.11	51,111.11	Sewer Construction	36,945.68	541.61	37,487.29	13,623.82
	19,809.88	19,809.88	Drains Construction	14,660.95		14,660.95	5,148.93
	25,263.75	25,263.75	Particular Sewers	24,427.75	103.22	24,530.97	732.78
	8,675.83	8,675.83	Drains Maintenance	8,344.79	132.14	8,476.93	198.90
	8,600.00	8,600.00	Sewer Maintenance	6,559.94	27.82	6,587.76	2,012.24
	4,500.00	4,500.00	Public Dumps	4,436.42	29.40	4,465.82	34.18
	14,290.60	14,290.60	Rubbish Collection	12,390.64		12,390.64	1,899.96
	3,300.00	3,300.00	Moth Suppression	2,929.48		2,929.48	370.52
	7,362.50	7,362.50	Care of Trees	7,027.67	14.25	7,041.92	320.58
	21,778.63	21,778.63	Public Works, Incidentals	20,690.66	286.45	20,977.11	801.52
	15,090.00	15,090.00	Public Works, Personal Services	15,089.91		15,089.91	.09
	11,559.64	11,559.64	Sick Leave, Public Works Department	10,588.90	169.84	10,758.74	800.90
	7,040.00	7,040.00	Vacations & Pensions for Laborers	6,536.04	18.84	6,554.88	485.12
	11,601.00	11,601.00	Permanent Sidewalks	8,468.71	10.25	8,478.96	3,122.04
	335.83	335.83	Snow & Ice Removal, New Equipment	335.83		335.83	
	35,859.88	35,859.88	Snow & Ice Removal	35,336.13	454.25	35,790.38	69.50
	200.00	200.00	Canton Street, Land Damage				200.00
	20.00	20.00	Fisher Street, Land Damage				20.00
	500.00	500.00	Ellis Avenue, Land Damage				500.00
	56.03	56.03	Construction Access Road				56.03
	6,070.87	6,070.87	Chapter 90, Maintenance	5,995.87		5,995.87	75.00
	18,000.00	18,000.00	Chapter 90, Construction 1952				18,000.00
	25,976.00	25,976.00	Chapter 90, Construction 1951	22,543.49		22,543.49	3,432.51
	123,581.98	123,581.98	Highway Construction	53,962.36	2,226.35	56,188.71	67,393.27
	62,722.29	62,722.29	Highway Maintenance & Repairs	59,338.78	515.03	59,853.81	2,868.48

19,270.93	19,270.93	Public Works, New Equipment	14,507.71		14,507.71	4,763.22
7,958.40	7,958.40	Construction Public Works Building	2,167.82	36.20	2,204.02	5,754.38
2,045.27	2,045.27	Public Works Stock Account	1,832.04		1,832.04	213.23
8,085.00	8,085.00	Public Welfare Administration, Personal Services	7,898.85	149.32	8,048.17	36.83
935.00	935.00	Public Welfare, Administration Expense	848.49	25.51	874.00	61.00
41,244.07	41,244.07	Public Welfare	31,443.05	566.46	32,009.51	9,234.56
10,264.45	10,264.45	Aid to Dependent Children	10,240.00		10,240.00	24.45
8,625.76	8,625.76	Aid to Dependent Children, U. S. Grant	8,625.76		8,625.76	
665.11	665.11	Aid to Dependent Children Administration, U. S. Grant	665.11		665.11	
385.00	385.00	Old Age Assistance, Administration	240.20		240.20	144.80
6,713.68	6,713.68	Old Age Assistance, Administration Personal Services, U. S. Grant	6,713.68		6,713.68	
61,439.87	61,439.87	Old Age Assistance, U. S. Grant	61,439.87		61,439.87	
81,684.47	81,684.47	Old Age Assistance	80,565.00		80,565.00	1,119.47
16,594.73	16,594.73	Disability Assistance	16,400.00		16,400.00	194.73
3,761.22	3,761.22	Disability Assistance, U. S. Grant	3,761.22		3,761.22	
224.00	224.00	Disability Assistance, Administration, U. S. Grant	149.20	74.80	224.00	
500.00	500.00	Care in Hospitals	180.00		180.00	320.00
24,215.56	24,215.56	Soldiers Benefits	23,292.40	210.83	23,503.23	712.33
2,146.77	2,146.77	Schools, Administration Expense	1,954.00	82.77	2,036.77	110.00
14,500.00	14,500.00	Schools, Administration, Personal Services	14,500.00		14,500.00	
527,500.00	527,500.00	Schools, Instruction Salaries	527,500.00		527,500.00	
51,520.08	51,520.08	Schools, Janitors Salaries	51,408.08	112.00	51,520.08	
15,908.58	15,908.58	Schools, Fuel	14,774.40	1,134.18	15,908.58	
9,250.13	9,250.13	Schools, Operating Expenses	7,702.67	1,116.51	8,819.18	430.95
828.85	828.85	Schools, New Equipment	571.91	187.50	759.41	69.44
43,116.97	43,116.97	Schools, Maintenance of Buildings	39,503.29	359.94	39,863.23	3,253.74

REVENUE APPROPRIATIONS—*Continued*

Transfers	Available Receipts Taxation and	Total	Account	Warrants Payments	Warrants Payable	Warrants Total	Balance
	11,417.07	11,417.07	Schools, Instruction Supplies	10,728.88	106.34	10,835.22	581.85
	9,753.81	9,753.81	Schools, Textbooks	9,462.79	112.12	9,574.91	178.90
	20,174.02	20,174.02	Schools, Auxiliary Agencies	19,761.77	21.25	19,783.02	391.00
	10,613.37	10,613.37	Schools, Aux. Agencies, Personal Service	10,613.37		10,613.37	
	6,170.00	6,170.00	Schools, Operation Lunch Counter	4,947.80		4,947.80	1,222.20
	4,466.01	4,466.01	Schools, Industrial Education	2,346.23	2,119.78	4,466.01	
	225.92	225.92	Purchase of Land for School Purposes				225.92
	22,088.02	22,088.02	Recreation	21,961.25	126.77	22,088.02	
	3,300.00	3,300.00	Playgrounds Maintenance, Personal Services	3,263.69	36.31	3,300.00	
	14,675.29	14,675.29	Playgrounds Maintenance	12,298.84	117.40	12,416.24	2,259.05
	14,110.02	14,110.02	Playgrounds Improvement	4,106.88	192.00	4,298.88	9,811.14
	9,600.00	9,600.00	Parks Maintenance	8,892.81	67.27	8,960.08	639.92
	90.00	90.00	Frederick A. Cleveland Park				90.00
	31,494.00	31,494.00	Morrill Memorial Library, Personal Services	31,102.20	210.00	31,312.20	181.80
	16,829.10	16,829.10	Morrill Memorial Library, Incidentals	12,649.86	1,619.10	14,268.96	2,560.14
	3,269.33	3,269.33	Interest	2,140.00		2,140.00	1,129.33
	13,000.00	13,000.00	Maturing Debt	13,000.00		13,000.00	
	2,124.00	2,124.00	Annuity to Dependents of John Lydon	2,124.00		2,124.00	
	7,200.00	7,200.00	Insurance	6,188.51		6,188.51	1,011.49
	28,368.81	28,368.81	Water Department, Maintenance	26,535.34	443.51	26,978.85	1,389.96
	57,878.20	57,878.20	Water Department, Operations	52,962.21	724.10	53,686.31	4,191.89
	67,477.58	67,477.58	Water Department, Construction	60,093.38	965.56	61,058.94	6,418.64
	62,891.25	62,891.25	Light Department, Operation	62,320.12	532.69	62,852.81	38.44

37,434.31	37,434.31	Light Department, Maintenance & Utilization	36,629.89	408.57	37,038.46	395.85
13,000.00	13,000.00	Light Department, In Lieu of Taxes	13,000.00		13,000.00	
333,347.03	333,347.03	Light Department, Purchase of Electric Energy	300,822.74	32,524.29	333,347.03	
79,975.39	79,975.39	Light Department, Construction	41,811.79	343.93	42,155.72	37,819.67
57,789.29	57,789.29	Light Department, Depreciation	46,742.95		46,742.95	11,046.34
30,427.00	30,427.00	Cemetery Maintenance	29,172.08	476.44	29,648.52	778.48
8,880.00	8,880.00	Cemetery Improvement	6,971.33	763.92	7,735.25	1,144.75
400.00	400.00	Veterans Rehabilitation	308.59		308.59	91.41
500.00	500.00	Providing Shelter for W.W. 2 Veterans				500.00
9,768.08	9,768.08	Utilities Norwood Housing Authority	4,620.04		4,620.04	5,148.04
8,219.40	8,219.40	Civil Defense	5,412.80		5,412.80	2,806.60
500.00	500.00	Committee on Industrial Development	236.82		236.82	263.18
10,000.00	10,000.00	Purchase & Installing of Traffic Control Signals	792.82	5.46	798.28	9,201.72
7,546.00	7,546.00	Hydrant Rentals	7,546.00		7,546.00	
5,544.00	5,544.00	Refilling and Grading Borrow Pit Ellis Ave.				5,544.00
2,871.00	2,871.00	Enclosing Culverts, Codman Road				2,871.00
2,000.00	2,000.00	Printing New Building Code				2,000.00
7,000.00	7,000.00	Workman Compensation Insurance	7,000.00		7,000.00	
1,467.32	1,467.32	Unpaid Bills Prior to December 31, 1951	1,456.02		1,456.02	11.30
350.00	350.00	Repairs and Improvements Real Estate	162.25	2.75	165.00	185.00
386.03	386.03	Carillon Concerts	290.03	96.00	386.03	
50.00	50.00	Eyeglasses for Needy School Children	19.00		19.00	31.00
540.00	540.00	Rental of Quarters, Marine Corp. League	540.00		540.00	
9,000.00	9,000.00	Improvement Parking Area Rear of Norwood Theatre	7,823.53		7,823.53	1,176.47
420.00	420.00	Rental Quarters D.A.V.	420.00		420.00	
350.00	350.00	Band Concerts	292.60		292.60	57.40

REVENUE APPROPRIATIONS—*Continued*

Transfers	Taxation and Available Receipts	Total	Account	Warrants Payments	Warrants Payable	Total	Balance
	772.93	772.93	Hawes Brook Swimming Pool				772.93
	1,200.00	1,200.00	Memorial Day Observance	1,183.45		1,183.45	16.55
	23,286.82	23,286.82	Contributory Retirement Board	23,286.82		23,286.82	
	488.93	488.93	Improvement Parking Area Rear of Municipal Building				488.93
	110.00	110.00	Revision of Town Charter				110.00
	200.00	200.00	Expense Codification of Town By-Laws				200.00
	100.00	100.00	Testimonial to George Willett				100.00
	500.00	500.00	Lease of Quarters V.F.W.	500.00		500.00	
	1,090.25	1,090.25	Roadway and Parking Area, Norwood Airport				1,090.25
	2,650.00	2,650.00	Printing Town Report	2,408.10	5.00	2,413.10	236.90
	544.35	544.35	L. D. Lynch, Custodian Reimbursement	544.35		544.35	
	108.65	108.65	C. A. Hayden, Custodian Reimbursement	108.65		108.65	
	30,000.00	30,000.00	Reserve Fund	28,590.44		28,590.44	1,409.56
	11,500.00	11,500.00	Adjusted Compensation	10,810.96	20.00	10,830.96	669.04
	$3,062,907.12	$3,062,907.12		$2,727,310.04	$58,469.33	$2,785,779.37	$277,127.75

NON-REVENUE APPROPRIATIONS

Borrowing	Taxation and Available Receipts	Total	Account	Warrants Payments	Warrants Payable	Total	Balance
$16,000.00		$16,000.00	Drains Construction	$ 7,025.02		$ 7,025.02	$ 8,974.98
42,000.00		42,000.00	Sewer Construction	20,454.05		20,454.05	21,545.95
$58,000.00		$58,000.00		$27,479.07		$27,479.07	$30,520.93

OTHER OPERATING ACCOUNTS

Transfers	Taxation and Available Receipts	Total	Account	Warrants Payments	Warrants Payable	Warrants Total	Balance
$ 3,999.95		$ 3,999.95	Public Works, Stock Credits				$3,999.95
11,593.81		11,593.81	Garage, Gas and Oil, Purchase of	$8,089.07	$84.80	$8,173.87	3,419.94
25,049.25	789.37	25,838.62	Garage Maintenance and Operation	22,712.34	316.25	23,028.59	2,810.03
			Smith Hughes Fund	1,532.49		1,532.49	
			Schools, Lunch Program Special, Personal Services	2,009.00		2,009.00	
	5,971.82	5,971.82	Schools, Athletic Revolving Fund	5,537.66	434.16	5,971.82	
			H. O. Peabody Income Account	22,820.34	1,661.02	24,481.36	
			Schools, Operation Lunch Counter Special	22,284.33	2,070.33	24,354.66	
			Library, Cudworth Fund	11.99		11.99	
			Library, Chickering Fund	12.29		12.29	
			Library, Record Lending Service	4.58		4.58	
			Anticipation of Revenue Loans	150,000.00		150,000.00	
			Veterans Housing Rentals	13,977.08		13,977.08	
			Veterans Guarantee Deposits	50.00		50.00	
			Income High School English Prize Fund	14.35		14.35	
			Cemetery Income from Perpetual Care	3.00		3.00	
			Investments	7,550.00		7,550.00	
			Refund Perpetual Care Deposit	225.00		225.00	
			Purchase Savings Bonds	1,970.25		1,970.25	
			Estimated Receipts	84.80		84.80	
			Federal Grant Airport Project	1,007.00		1,007.00	
			Cemetery, Anna M. Day Trust Fund Income	748.00		748.00	

OTHER OPERATING ACCOUNTS—*Continued*

Transfers	Taxation and Available Receipts	Total	Account	Warrants Payments	Warrants Payable	Warrants Total	Balance
			Refund Contract Specification				
			Deposits	10.00		10.00	
			Refunds	17,901.68		17,901.68	
			Agency	281,026.23		281,026.23	
			Trust	2,868.66		2,868.66	
$40,643.01	$6,761.19	$47,404.20		$562,450.14	$4,566.56	$567,016.70	$10,229.92

TOWN OF NORWOOD BALANCE SHEET — DECEMBER 31, 1952

GENERAL ACCOUNTS

Assets

Cash:		
In Banks and Office		$826,368.86
Accounts Receivable		
Taxes:		
Levy of 1951		
Personal Property	$ 146.30	
Levy of 1952		
Poll Tax	60.00	
Personal Property	2,078.41	
Real Estate	67,428.92	
		69,713.63
Motor Vehicle Excise Taxes:		
Levy of 1951	51.54	
Levy of 1952	9,338.77	
		9,390.31
Special Assessments:		
Sewers added to 1952 tax		179.37
Committed Interest 1952		39.23
Tax Titles		18,075.93
Tax Title Possessions		23,199.01

Liabilities and Reserves

Warrants Payable		$63,035.89
Payroll Deductions:		
Withholding tax		17,844.24
War Bond Purchases		289.00
Proceeds of Dog Licenses—Due County		80.60
Proceeds of Sporting Licenses—Due State		987.25
Tailings		40.12
Sale of Real Estate		8,950.14
Premium on Loans		313.20
Rent Municipal Airport		3,301.03
Guarantee Deposits:		
Electric Consumers	$2,929.00	
Electric Service Connections	1,335.79	
Sewer	8,684.14	
Water	12,739.72	
Specification Forms	55.00	
		25,743.65
Post War Rehabilitation Fund Principal		400.00
Fire Damage Loss		1,906.84
Land Damage Checks—unclaimed		1,070.75
Cemetery Perpetual Care Bequests		125.00
Cemetery, Sale of Lots and Graves		77,546.79

BALANCE SHEET—*Continued*

Assets

Departmental:		
Real Estate	606.00	
Sidewalks	55.65	
General Government	2,124.35	
Health	834.00	
Highways	439.05	
Police	855.40	
Sanitation	915.51	
Schools	11,106.53	
Welfare	706.82	
Old Age Assistance	1,937.03	
State Aid	2,034.65	
Fire	168.90	
		21,783.89
State Aid to Highways		12,052.12
Public Service Enterprise:		
Municipal Electric Light Rates	44,197.55	
Miscellaneous	1,290.89	
		45,488.44
Water Department:		
Rates	29,475.17	
Miscellaneous	1,158.30	
Water Liens Added to 1952 taxes	243.03	
		30,876.50
Cemetery:		

Liabilities and Reserves

Veterans Housing:		
Surety Deposits	360.00	
Rentals	8,001.55	
		8,361.55
Special School Lunch Account		5,810.70
School Athletic Revolving Account		2,055.31
Overestimates — 1952:		
County Tax		6,159.16
State Assessments		1,263.63
Library Film Lending Service		2.14
Income Trust and Investment Funds:		
Cemetery Perpetual Care Fund	17,738.93	
Anna M. Day Cemetery Fund	848.00	
Chickering Fund	12.22	
Warren H. Cudworth Fund	24.18	
Alice H. Plimpton Library Fund	2,699.78	
E. Florence Morse Library Fund	31.32	
William T. Whedon Library Fund	35.80	
High School English Prize Fund	7.20	
Post War Rehabilitation Fund	642.35	
Harriet W. Lane Fund	100.00	
Henry O. Peabody Fund	24,992.08	
Electric Light—Consumers' Deposits	620.83	
		47,752.69
Federal Grants:		
Aid to Dependent Children Admin.	180.62	

Care of Lots	582.00	Aid to Dependent Children	648.73	
		Old Age Assistance Administration	343.85	
		Old Age Assistance	7,692.51	
		Disability Assistance Administration	598.52	
		Disability Assistance	2,622.28	
				12,086.51
		Unexpended Balances:		
		Revenue		242,628.27
		Public Works Stock Credits		4,098.33
		Non-Revenue		30,520.93
		Reserve Fund—Overlay Surplus		4,133.94
		Overlay Reserved for Abatment of Taxes:		
		Levy of 1951	8,616.06	
		Levy of 1952	11,024.53	
				19,640.59
		Revenue Reserved Until Collected:		
		Departmental Revenue	22,365.89	
		Motor Vehicle Excise Revenue	9,390.31	
		Special Assessment Revenue	218.60	
		Tax Title Revenue	18,075.93	
		Tax Title Possessions	23,199.01	
		Electric Light Revenue	45,488.44	
		Water Revenue	30,876.50	
		Aid to Highways Revenue	12,052.12	
				161,666.80
		Surplus Revenue		309,934.24
	$1,057,749.29			$1,057,749.29

DEBT ACCOUNTS

Net Funded or Fixed Debt:		Loans Inside the Debt Limit:	
Inside Debt Limit	$58,000.00	Sewer	$58,000.00
Outside Debt Limit	68,000.00	Loans Outside the Debt Limit:	
		Schools	63,000.00
		Sewer	3,000.00
		Water	2,000.00
	$126,000.00		$126,000.00

TRUST, INVESTMENT AND RETIREMENT ACCOUNTS

Trust, Investment and Retirement Funds:		Cemetery Perpetual Care Fund	$88,584.92
Cash and Securities		Anna M. Day Fund	5,000.00
In custody of Town Treasurer	$525,167.78	High School English Prize Fund	500.00
In custody of Trustees	808,851.40	Warren H. Cudworth Fund	500.00
		Alice H. Plimpton Fund	11,000.00
		Municipal Light Consumers Deposit Fund	23,400.00
		E. Florence Morse Fund	500.00
		William T. Whedon Fund	500.00
		Harriet W. Lane Fund	800.00
		Post War Rehabilitation Fund	10,400.00
		Henry O. Peabody Fund	808,851.40
		Municipal Contributory Retirement Fund	383,982.86
	$1,334,019.18		$1,334,019.18

DEFERRED REVENUE ACCOUNTS

Apportioned Sewer Assessments Not Due	$20,168.09	Apportioned Sewer Assessments Revenue:		
Apportioned Street Betterment Assessments Not Due	71.55	Due in 1953	$3,201.48	
		Due in 1954	3,201.33	
		Due in 1955	3,195.76	
		Due in 1956	2,128.28	
		Due in 1957	1,737.37	
		Due in 1958	1,737.33	
		Due in 1959	1,737.25	
		Due in 1960	1,692.51	
		Due in 1961	1,536.78	
				$20,168.09
		Apportioned Street Assessments Revenue:		
		Due in 1953	23.85	
		Due in 1954	23.85	
		Due in 1955	23.85	
				71.55
	$20,239.64			$20,239.64

TRIAL BALANCE
December 31,1952

	Debits	Credits
Cash	$826,368.86	
Warrants Payable		$63,035.89
Poll Taxes 1952	60.00	
Personal Property Taxes 1951	146.30	
Personal Property Taxes 1952	2,078.41	
Real Estate Taxes 1952	67,428.92	
Motor Vehicle Excise Tax 1951	51.54	
Motor Vehicle Excise Tax 1952	9,338.77	
Apportioned Sewer Assessments 1952	179.37	
Committed Interest 1952	39.23	
Water Liens Added to 1952 Taxes	243.03	
Tax Titles	18,075.93	
Tax Title Possessions	23,199.01	
Accounts Receivable		
Real Estate	606.00	
State Aid to Highways	12,052.12	
Sidewalks	55.65	
Cemetery, Care of Lots	582.00	
General Government	2,124.35	
Health	834.00	
Highways	439.05	
Police	855.40	
Sanitation	915.51	
Schools	11,106.53	
Welfare	706.82	
Old Age Assistance	1,937.03	
Electric Rates	44,197.55	
Electric Light	1,290.89	
Water Rates	29,475.17	
Water	1,158.30	
State Aid	2,034.65	
Fire	168.90	
Revenue Appropriations		242,628.27
Public Works Stock Credits		4,098.33
Deductions for Taxes		17,844.24
Bond Deductions		289.00
Federal Grant:		
Aid to Dependent Children, Administration		180.62
Aid to Dependent Children		648.73
Old Age Assistance Administration		343.85
Old Age Assistance		7,692.51
Disability Assistance Administration		598.52
Disability Assistance		2,622.28
Federal Housing:		
Rents		8,001.55
Deposits		360.00

TRIAL BALANCE—*Continued*

	Debits	*Credits*
School Lunch Special Program		5,810.70
School Athletic Fund		2,055.31
County Tax		6,159.16
State Assessments		1,263.63
Library Lending Program		2.14
Non-Revenue Appropriations		30,520.93
Cemetery, Sale of Lots and Graves		77,546.79
Reserve Fund Overlay Surplus		4,133.94
Overlay 1951		8,616.06
Overlay 1952		11,024.53
Rent Municipal Airport		3,301.03
Premium on Loans		313.20
Guarantee Deposits:		
Consumers' Electric Light		2,929.00
Electric Light Connections		1,335.79
Dogs		80.60
Sewer		8,684.14
Sporting		987.25
Water		12,739.72
Specification Forms		55.00
Post War Rehabilitation Fund Principal		400.00
Sale of Real Estate		8,950.14
Interest Consumers' Electric Light Deposits		620.83
Fire Damage Loss		1,906.84
Tailings		40.12
Land Damage		1,070.75
Cemetery, Perpetual Care Bequests		125.00
Cemetery, Perpetual Care Income		17,738.93
Anna M. Day Income		848.00
Chickering Fund Income		12.22
Warren H. Cudworth Fund Income		24.18
Alice H. Plimpton Fund Income		2,699.78
E. Florence Morse Fund Income		31.32
William T. Whedon Fund Income		35.80
High School English Prize Fund Income		7.20
Post War Rehabilitation Fund Income		642.35
Harriet W. Lane Fund Income		100.00
Henry O. Peabody Fund Income		24,992.08
Departmental Revenue		22,365.89
Motor Vehicle Revenue		9,390.31
Special Assessment Revenue		218.60
Tax Title Revenue		18,075.93
Tax Title Possessions		23,199.01
Electric Light Revenue		45,488.44
Water Revenue		30,876.50
Aid to Highways Revenue		12,052.12

TRIAL BALANCE—*Continued*

	Debits	*Credits*
Excess and Deficiency		309,934.24
Apportioned Sewer Assessments Not Due	20,168.09	
Apportioned Sewer Assessments Due in 1953		3,201.48
Apportioned Sewer Assessments Due in 1954		3,201.33
Apportioned Sewer Assessments Due in 1955		3,195.76
Apportioned Sewer Assessments Due in 1956		2,128.28
Apportioned Sewer Assessments Due in 1957		1,737.37
Apportioned Sewer Assessments Due in 1958		1,737.33
Apportioned Sewer Assessments Due in 1959		1,737.25
Apportioned Sewer Assessments Due in 1960		1,692.51
Apportioned Sewer Assessments Due in 1961		1,536.78
Apportioned Street Betterment Assessments Not Due	71.55	
Apportioned Street Betterment Assessments Due in 1953		23.85
Apportioned Street Betterment Assessments Due in 1954		23.85
Apportioned Street Betterment Assessments Due in 1955		23.85
Net Bonded Debt Inside	58,000.00	
Net Bonded Debt Outside	68,000.00	
Sewer Loans Inside		58,000.00
School Loans Outside		68,000.00
Sewer Loans Outside		3,000.00
Water Loans Outside		2,000.00
Trust Funds Cash and Securities	950,036.32	
Cemetery, Perpetual Care Funds		88,584.92
Anna M. Day Fund		5,000.00
High School English Prize Fund		500.00
Warren H. Cudworth Fund		500.00
Alice H. Plimpton Fund		11,000.00
Electric Light Consumers' Deposit Fund		23,400.00
E. Florence Morse Fund		500.00
William T. Whedon Fund		500.00
Harriet W. Lane Fund		800.00
Post War Rehabilitation Fund		10,400.00
Henry O. Peabody Fund		808,851.40
	$2,154,025.25	$2,154,025.25

MUNICIPAL ELECTRIC LIGHT DEPARTMENT

Plant Investment Account

Total Cost		Book Value Jan. 1, 1952	Additions During Year	Depreciation	Book Value Dec. 31, 1952
$ 9,636.68	Land	$ 9,636.68			$ 9,636.68
86,661.54	Structures	31,147.05	225.00	4,321.83	27,050.22
230,963.58	Transformer Station Equipment	40,038.07	13,176.29	10,889.36	42,325.00
345,227.08	Pole, Fixtures & Conductors	93,439.70	26,625.99	15,930.05	104,135.64
70,783.92	Underground Conduits	36,950.56	2,166.83	3,430.85	35,686.54
89,467.41	Underground Conductors	45,150.09	11,475.77	3,899.58	52,726.28
70,085.94	Consumers Meters	2,869.11	168.34		3,037.45
93,571.95	Consumers Meters Installation	58,106.86	20,168.91	7,166.03	71,109.74
76,429.69	Line Transformers	20,114.65	2,202.48	3,711.36	18,605.77
47,620.19	Transformer Installation	29,419.77	9,402.68	1,910.88	36,911.57
89,505.63	Street Light Equipment	48,877.09	5,039.48	4,223.31	49,693.26
$1,209,953.61		$415,749.63	$90,651.77	$55,483.25	$450,918.15

COMPARATIVE BALANCE SHEET STATEMENT

Assets

Jan. 1, 1952	Investments	Dec. 31, 1952	Increase	Decrease
$415,749.63	Plant Investments	$450,918.15	$35,168.52	
32,526.14	General Equipment	30,508.33		$2,017.81
	Current Assets			
25,223.91	Special Deposits	65,484.46	40,260.55	
32,743.80	Accounts Receivable	45,488.44	12,744.64	
12,090.55	Materials and Supplies	3,151.18		8,939.37
335.00	Prepaid Insurance	214.07		120.93
254.42	Depreciation Fund	11,012.53	10,758.11	
$518,923.45		$606,777.16	$87,853.71	

Liabilities

	Appropriation for Construction	79,975.39	79,975.39	
25,223.91	Consumers Deposits	27,664.79	2,440.88	
216,808.00	Loans Repayment	216,808.00		
32,724.15	Appropriated for Construction Repayment	32,724.15		
244,167.39	Profit and Loss Balance	249,604.83	5,437.44	
$518,923.45		$606,777.16	$87,853.71	

OPERATING REVENUE STATEMENT

Metered Sales to Private Consumers	$560,365.69	$38,132.85
Street Lighting Revenue	16,870.50	848.70
Other Municipal Revenue	29,651.38	212.95

INCOME STATEMENT

	Dec. 31, 1952	Increase	Decrease
Operating Revenue	$606,887.57	$39,194.50	
Operating Expenses	521,052.36	39,348.31	
Net Operating Revenue	$85,835.21		$ 153.81
Merchandise and Jobbing Revenue	2,009.73		6,805.74
Interest Income	475.00	91.67	
Gross Income	$88,319.94		$6,867.88
Interest on Bonds and Notes	643.68		50.02
Income Balance Transferred to Profit and Loss	$87,676.26		$6,817.86

PROFIT AND LOSS STATEMENT

Credits

Credit Balance at Beginning of Year	$244,167.39
Credit Balance Transferred from Income Account	87,676.26
	$331,843.65

Debits

Deductions from Surplus	$ 82,238.82
Balance Profit and Loss December 31, 1952	249,604.83
	$331,843.65

OPERATING EXPENSE

	Dec. 31, 1952	Increase	Decrease
Electric Energy Purchased	$333,347.03	$20,285.64	
Operation:			
Municipal Street Lamps	2,672.59	746.60	
Transformer Station Labor	17,109.51	72.77	
Transmission and Distribution Lines	13,118.06		2,207.98
Inspecting and Testing Meters	533.59		251.45
Removing and Resetting Meters	1,900.75		95.55
Removing and Resetting Transformers	725.51		43.68
Maintenance:			
Transformer Station Structures	1,609.95	69.93	
Transformer Station Equipment	2,643.71		388.38
Transmission and Distribution Lines	25,349.42	8,544.56	
Underground Conduits	123.76	68.88	
Underground Conductors	4,196.92	4,095.48	
Consumers Meters	1,309.19	600.69	
Transformers	1,051.43	1,001.03	

UTILIZATION

Maintenance of Municipal Street Lamps	$3,862.81	$635.19	
Maintenance of Commercial Lighting Equipment	334.90	334.90	
Maintenance of Consumers Installation	4,044.25	1,162.85	

COMMERCIAL

	Dec. 31, 1952	Increase	Decrease
Salaries (Services by Other Departments)	$25,480.86	$955.05	
Advertising	1,970.24	175.51	

MISCELLANEOUS

	Dec. 31, 1952	Increase	Decrease
Salary of Superintendent	$6,000.00	226.03	
Other General Department Salaries	2,622.00		627.09
Office Supplies and Expenses	814.14		339.61
General Office Rents	1.800.00		
Insurance	1,266.18	136.39	
Pensions	5,646.48	216.52	
Transportation	1,448.45		295.08
Maintenance of General Structures	2,119.32		80.09
Depreciation	57,501.06	4,092.08	
Miscellaneous General Expenses	450.25	257.12	
Total Operating Expenses	$521,052.36	$39,348.31	

CEMETERY PERPETUAL CARE BEQUESTS
1952

Total of Bequests to January 1, 1952		$90,891.42
Received during year 1952:		
Lot No.	*Donor*	
2601	Gustaf and Aliina Altonen	$125.00
1506	William Lewicki	125.00
1710	Thomas H. O'Toole, M.D.	600.00
1238	Nellie Naughton	150.00
2022	Beruta Shergals	150.00
1411	George Wersiackas & Mary Glebus	150.00
2427	Edith M. Sundquist	125.00
2395	Fannie E. Kaski	125.00
2218	Mary F. Maier	125.00
1062	Concetta Carchedi	225.00
1647	Mary Raymond	125.00
2259A	Esther J. Chitty	125.00
1442	Ethel Aulenback	125.00
510	Joseph McCarthy	150.00
364	Mary Garner White	150.00
329	Estate of Thomas O. Metcalf	250.00
1736	William Burke & Ellen Cleary	125.00
Single Graves:		
1800-1801	Catherine McHugh	$50.00
1791	Estate of Alexander Welkish (Wilkish)	25.00
		$93,916.42

CONTRIBUTORY RETIREMENT — 1952

Membership

Active Membership December 31, 1951:	
Group I—Male 105, Female 42	
Group II—Male 42	Total 189
Enrolled During 1952:	
Group I—Male 8, Female 1	
Group II—Male 4	Total 13
Withdrawals, Deaths, Retirements:	
Group I—Male 6, Female 2	
Group II—Male 1	Total 9
Active Membership December 31,1952:	
Group I—Male 107, Female 41	
Group II—Male 45	Total 193

CONTRIBUTORY RETIREMENT — 1952

Pensions

Inactive Membership December 31, 1951:		
Group I—Male 18, Female 4		
Group II—Male 2	Total	24
Retirements During 1952:		
Group I—Male 4	Total	4
Deaths of Retired Members During 1952:		
Group I--Male 1	Total	1
Inactive Membership December 31, 1952:		
Group I—Male 21, Female 4		
Group II—Male 2	Total	27
Total Active and Inactive Membership December 31, 1952:		
Group I—Male 128, Female 45		
Group II—Male 47	Total	220

Income

From Members:		
Group I	$25,094.92	
Group II	6,440.51	
		$31,535.43
From Town:		
Appropriation as Contributor Pension Fund	20,777.00	
Administrative Expense	2,000.00	
		22,777.00
From Interest:		
On Bonds and Stocks	9,990.00	
On Deposits in Banks	381.16	
		10,371.16
Sale of Stocks and Bonds	16,396.25	
Military Service Credit	195.88	
Workmen's Compensation	313.94	
		16,906.07
		$81,589.66

Disbursements

Annuity Payments:		
Group I	$2,111.82	
Group II	1.80	
Payments under Option B.	580.27	
		$2,693.89

CONTRIBUTORY RETIREMENT — 1952

Pension Payments:		
Group I	22,613.76	
Group II	1,301.85	
		23,915.61
Refunds:		
Group I	2,313.32	
Group II	133.99	
		2,447.31
Investments		47,550.00
Accrued Interest		164.32
Administrative Expense:		
Personal Services	1,113.02	
Printing and Stationery	62.95	
Travel, Members Association Expense	218.34	
Postage, Incidentals	32.00	
Medical Fees	60.00	1,486.31
		$78,257.44

Assets

Bonds and Stocks at Book Value	$282,597.75	
Cooperative Bank Shares at Book Value	75,000.00	
Deposits in Banks Not at Interest	12,840.11	
Deposits in Banks at Interest	13,545.00	
Interest Due and Accrued December 31, 1952	2,007.31	
		$385,990.17

Liabilities

Annuity Savings Fund	$240,251.73	
Annuity Reserve Fund	22,721.10	
Special Fund for Military Service Credit	3,749.11	
Pension Fund	116,495.76	
Expense Fund	2,458.53	
Workmen's Compensation Fund	313.94	
		$385,990.17

The Honorable Board of Selectmen

Gentlemen:

The foregoing is submitted as the report of the Town Clerk and Accountant for the year ending December 31, 1952, setting forth abstracts of the records of town meetings and elections, vital statistics and statements of the appropriations and expenditures and the receipts from each source of income, also statement of funded debt, information relative to maturities and debt, the balance sheet showing the assets and liabilities at the close of the fiscal year.

I certify that I have examined the securities and savings deposits of the Trust Funds in the hands of the Town Treasurer and find them to be correct as shown in the following schedule:

TRUST FUND SECURITIES — DECEMBER 31, 1952

	Interest Dates	
Post War Rehabilitation Fund		
U. S. Bonds Series G		
X278 729, April 1955	A & O 1	$10,000.00
C2 736 816, May 1956	M & N 1	100.00
C3 100 255, October 1956	A & O 1	100.00
C3 487 836, 837, May 1957	M & N 1	200.00
		$10,400.00
High School English Prize Fund		
2⅞ Treasury Bonds 1955-60		
199 157H, 158J, 159K, 160L, 161A	M & S 15	500.00
E. Florence Morse Library Fund		
U. S. Bonds Series G D440 133, October 1954	A & O 1	500.00
Anna M. Day Fund		
U. S. Bond Series G V252 070, April 1955	A & O 1	5,000.00
William T. Whedon Fund		
U. S. Bond Series G D349 400, August 1954	F & A 1	500.00
Harriet W. Lane Fund		
U. S. Bonds Series G D774 212, May 1955	M & N 1	500.00
C1 472 468, 469, 470, May 1955	M & N 1	300.00
		$800.00
Electric Service Deposit Fund		
U. S. Bonds Series G		
M699 32, 33, 34, 35, May 1953	M & N 1	4,000.00
M160 068, M802 844, July 1954	J & J 1	2,000.00
M2 810 077, 078, May 1956	M & N 1	2,000.00
M3 501 483, May 1957	M & N 1	1,000.00
M6 202 563, M6 201 958, March 1960	M & S 1	2,000.00
M7 345 567, 568, December 1961	J & D 1	2,000.00
M7 780 318, 319, October 1962	A & O 1	2,000.00
Union Savings Bank of Boston 1719	M & N 20	8,000.00
Norfolk County Trust Co. Checking Account		400.00
		$23,400.00
Warren H. Cudworth Fund		
Dedham Institution for Savings 62375	M & N 10	500.00

	Interest Dates	
Alice H. Plimpton Fund		
U. S. Bonds Series G		
M178 138, 39, 40, 41, 42, August 1953	F & A 1	5,000.00
M2 769 479, April 1956	A & O 1	1,000.00
M2 806 226, 27, 28, 29, 31, April 1956	A & O 1	5,000.00
		$11,000.00

Cemetery Perpetual Care Fund		
2⅞ Treasury Bonds 1955-60		
179 298J, 277 430L	M & S 15	$2,000.00
288 698J, 99K, 199 162B, 63C, 64D	M & S 15	500.00
10 Paid up shares Forest Hills Co-op. Bank	F M A & N 1	2,000.00
10 Paid up shares Hyde Park Co-op. Bank	M J S & D 1	2,000.00
U. S. Bonds Series G		
M178 143, August 1953	F & A 1	1,000.00
D57 565, August 1953	F & A 1	500.00
V126 633, May 1954	M & N 1	5,000.00
M692 051, 052, May 1954	M & N 1	2,000.00
X279 701, April 1955	A & O 1	10,000.00
V252 067, April 1955	A & O 1	5,000.00
C1 231 737, April 1955	A & O 1	100.00
M1 635 743, 44, 45, 46, April 1955	A & O 1	4,000.00
D1 320 213, April 1956	A & O 1	500.00
M2 731 593, April 1956	A & O 1	1,000.00
M2 988 147, June 1956	J & D 1	1,000.00
C2 829 358, 359, 360, June 1956	J & D 1	300.00
C3 161 643, 644, November 1956	M & N 1	200.00
M3 178 352, November 1956	M & N 1	1,000.00
M3 499 020, May 1957	M & N 1	1,000.00
D1 822 644, May 1957	M & N 1	500.00
C3 487 834, 835, May 1957	M & N 1	200.00
M4 166 577, November 1957	M & N 1	1,000.00
D2 100 144, November 1957	M & N 1	500.00
C3 908 904, 905, November 1957	M & N 1	200.00
M5 056 763, 764, 765, November 1958	M & N 1	3,000.00
C4 477 665, 666, 667, November 1958	M & N 1	300.00
M5 637 759, 760, July 1959	J & J 1	2,000.00
M6 666 005, 6, 7, November 1960	M & N 1	3,000.00
M7 345 569, 570, December 1961	J & D 1	2,000.00
D3 267 504, December 1961	J & D 1	500.00
C5 733 699, 700, 701, December 1961	J & D 1	300.00
M7 780 316, 317, October 1962	A & O 1	2,000.00
Dedham Institution for Savings 70351	M & N 10	6,418.00

	Interest Dates	
Wildey Savings Bank 169733	M & N 25	4,000.00
Brookline Savings Bank 105782	J & J 20	1,450.00
Charlestown 5c Savings Bank 227562	A & O 15	4,000.00
Boston 5c Savings Bank 1147096	A & O 15	4,000.00
Franklin Savings Bank 199149	F & A 10	2,000.00
Boston Penny Savings Bank 235356	A & O 12	4,616.92
Union Savings Bank of Boston 1718	M & N 20	7,500.00
		$88,584.92

RETIREMENT FUND SECURITIES

December 31, 1952

Bank Stocks:

100	First National Bank of Boston 236748	J & J 1	$4,912.50
50	First National Bank of Boston 238466	J & J 1	2,537.50
100	First National Bank of Boston 242340	J & J 1	4,815.35
200	National Shawmut Bank 59044 & 59047	J A J & O 1	5,800.00
100	Manhattan Co. of N.Y. C66267	J A J & O 1	3,000.00
200	Irving Trust Co. 109983, 984	J A J & O 1	3,925.00
100	National City Bank of N.Y. C189343	J A J & O 1	4,500.00
100	Chemical Bank & Trust Co. 67732	J A J & O 1	4,550.00

Co-operative Bank Paid up Shares:

10	Merrimac Co-operative 1358	F M A & N 1	2,000.00
10	Norwood Co-operative 233	J A J & O 1	2,000.00
50	Norwood Co-operative 3159	J A J & O 1	10,000.00
10	Hyannis Co-operative 1209	J A J & O 1	2,000.00
20	Hyannis Co-operative 3350	J A J & O 1	4,000.00
30	Hyannis Co-operative 3925	J A J & O 1	6,000.00
20	Sandwich Co-operative 2903	J A J & O 1	4,000.00
40	Lincoln Co-operative 2879	J A J & O 1	8,000.00
30	Walpole Co-operative 1279	M J S & D 15	6,000.00
20	Middleborough Co-operative 6020	F M A & N 20	4,000.00
10	Mattapan Co-operative 5733	M J S & D 15	2,000.00
40	Needham Co-operative 5117	M & N 10	8,000.00
40	Stoneham Co-operative A1467	M & N 10	8,000.00
40	Framingham Co-operative 6565	F M A & N 1	8,000.00
5	Marblehead Co-operative 142		1,000.00

Savings Bank Accounts:

Dedham Institution for Savings 72229	M & N 10	4,000.00
East Boston Savings Bank 120970	J & J 15	1,005.00
Malden Savings Bank 155338	A & O 10	4,040.00
Danvers Savings Bank 6994	A & O 1	2,500.00
Natick 5c Savings Bank 59334	M & N 12	1,000.00
Newton Savings Bank 85338	J & J 10	1,000.00

	Interest Dates	
U. S. Savings Bonds, Series G:		
V13129, May 1953	M & N 1	5,000.00
M70 598, 599, 600, M73 201, 202, May 1953	M & N 1	5,000.00
M226 767, 768, 769, September 1953	M & S 1	3,000.00
X181 352, X170 194, May 1954	M & N 1	20,000.00
M740 324, July 1954	J & J 1	1,000.00
X280 180, X279 703, April 1955	A & O 1	20,000.00
M2 682 496, 497, 498, March 1956	M & S 1	3,000.00
X482 378, June 1956	J & D 1	10,000.00
M3 374 217, 218, December 1956	J & D 1	2,000.00
V575 516, June 1957	J & D 1	5,000.00
X790 674, 675, June 1959	J & D 1	20,000.00
V892 554, June 1960	J & D 1	5,000.00
X1 123 403, 404, May 1961	M & N 1	20,000.00
X1 176 389, May 1962	M & N 1	10,000.00
Bonds:		
Westchester Lighting Co. 3½ 1967 8017-18	J & J 1	2,000.00
Atchinson, Topeka and Santa Fe 4 RB3166	A & O 1	5,000.00
N.Y. Cent. & Hudson River 3½ 1997 Reg. X7 509	J & J 1	10,000.00
M8 800, 1, 2, 3, 4, M9 463, 4, 5	J & J 1	8,000.00
Northern Pacific Prior Lien 4 1997 Reg. 9654	J A J & O 1	10,000.00
Reading Co. 3⅛ 1995 63393-63407 Incl.	M & N 1	15,000.00
Nashville, Chattanooga & St. Louis 3 1986 13594-603 Incl.	F & A 1	10,000.00
Am. Tel. & Tel. 2¾ 1980 RX110	F & A 1	10,000.00
RV30	F & A 1	5,000.00
Am. Tel. & Tel. 2⅝ 1986 RX110	J & J 1	10,000.00
RV30	J & J 1	5,000.00
Am. Tel. & Tel 2⅞ 1987 4-562, 563, 41-472, 42-086, 48-408	J & D 1	5,000.00
New Eng. Tel. & Tel. 3 1974 27582 to 586 Incl.	M & S 15	5,000.00
Narragansett Electric 3 1974 21391-95 Incl.	M & S 1	5,000.00
Montana Power Co. 2⅞ 1975 2707-11 Incl.	A & O 1	5,000.00
Ohio Power Co. 3 1978 29256-260 Incl.	A & O 1	5,000.00
Total		$366,585.35

WALTER A. BLASENAK
Town Clerk and Accountant

Norfolk, ss. February 16, 1953

Then personally appeared the above named Walter A. Blasenak and made oath that the foregoing statement is true.

RAYMOND T. HALLORAN
Notary Public

My commission expires February 15, 1957.

Report of
COMMITTEE FOR INDUSTRIAL DEVELOPMENT
Town of Norwood

The Committee for Industrial Development of the Town of Norwood which has functioned continuously for the past two and one-half years hereby tenders its first public report. The Committee was organized in the summer of 1950, acting on the authority of the selectmen.

The organization of the Committee is patterned along the sound principles and structure of any good business, with an executive head, or chairman, an executive committee called a steering committee, and a board of directors composed of the steering committee and chairmen of the subcommittees. The detail of the work is divided up among the usual business departments represented by subcommittees of finance, statistics, publicity, sales, and so forth. The general committee furnishes the personnel pool and functions as the stockholders of an ordinary business.

The primary and permanent program of the Committee is to interest the desirable kind of new industries in coming to Norwood, and to preserve and assist those industries which we now have. In doing so, unemployment is minimized and an everincreasing tax revenue is assured for the town.

The Committee has accumulated in its files, available for any good purpose, a wealth of statistics and factual information relating to the town which has never before been studied and coordinated in such detail. This information is disseminated wherever it will do the most good. An attractive folder, advertising Norwood as a desirable place for business or home has been prepared and distributed, and a new brochure, revised and brought up to date, is now in the printer's hands.

Contact is maintained with the Massachusetts Industrial Commission, the New England Council, the Boston Chamber of Commerce, and Industrial Department of the New Haven Railroad, and other agencies interested in working for the healthy industrial growth of Massachusetts communities.

Locally the Committee cooperates closely with the selectmen, the engineering department, the planning board, the board of assessors, and the Chamber of Commerce of the town on all industrial problems or developments.

For a snapshot of the type of activity engaged in by this committee in its efforts to serve the best interests of the town, brief mention might be made of the following more obvious examples.

The tannery situation—Contacts with Armour and Co., real estate agencies, potential buyers, recruiting small business enterprises to utilize vacant tannery property.

Norwood Press—Conference with management and labor, efforts to solve mutual problems, to interest new purchaser, etc.

Cooperation with Control Engineering to help establish them in Norwood in a new plant at Neponset Street and Route 1.

Work with Francis H. Leggett and Co., resulting in the new plant adjacent to the Nowood freight station.

Dealing with the Neilson Pattern Works for the construction of a new factory adjacent to the Norwood Press property.

Cooperation with Laminated Sheet Products—new plant just completed off Route 1 and Neponset Street.

Conferences with Factory Mutual relative to their expansion problems.

The accomplishments and efforts of the Committee for Industrial Development over a period of two and one-half years have resulted in minimum expense to the town. During this period a total of $1,100 has been appropriated for the use of this Committee, and $344.37 was turned back unspent at the end of 1952, leaving the modest sum of $755.63 for expenses. During this same period largely or partly through the efforts of the Committee more than one and one-half million dollars in new construction for industry has been spent or committed in Norwood, which might well have gone elsewhere. From this the Town of Norwood will realize a worthwhile additional tax revenue, new citizens, new taxable private property, new business for local merchants, and a considerable gain in employment.

We believe that the Committee for Industrial Development fills an important need in this community and that its influence is bound to become broader and more effective as time goes on.

C. LOTHROP RICH, Chairman

Committee for Industrial Development

INDEX

GENERAL

	Page
Jury List	120
Officials, Appointed	4
Officials, Elected	3
Town Meeting Records	9

EXECUTIVE REPORTS

Animal Inspector	151
Assessors, Board of	139
Building Inspector	138
Cemetery Department	134
Civilian Defense	163
Clerk, Town	
Records of Town Meetings and Elections	9
Vital Statistics—Births	56
Deaths	100
Marriages	84
Counsel, Town	124
Dog Officer	167
Engineering Department	180
Finance Commission	233
Fire Department	142
Game Warden	150
General Manager	128
Health, Board of	168
Industrial Development Committee	307
Library, Morrill Memorial	157
Light Department, Municipal	130
Norwood Housing Authority	151
Old Age Assistance	145
Planning Board	165
Playgrounds, Summer	149
Police Department	135
Public Works Department	175
Purchasing	129
Recreation Department	146
School Department	187
Sealer of Weights and Measures	137
Selectmen, Board of	109
Veterans' Housing Board	155
Welfare Board	143

FINANCIAL REPORTS

Page

Accountant, Town 241
- Appropriation, Revenue 278
- Balance Sheet 287
- Cemetery, Perpetual Care Bequests 300
- Debt Accounts 290
- Debt Statements 241
- Expenditures 252
- Municipal Light Department, Financial Statements 295
- Operating Accounts, Other 285
- Receipts 244
- Revenue Accounts, Deferred 291
- Summary of Receipts and Expenditures 276
- Trial Balance 292
- Trust Fund Securities 303
- Trust Investment and Retirement Funds 290

Collector of Taxes 239

Contributory Retirement Board 300

Finance Commission, Reserve Fund 233

Treasurer, Town 234

Norwood Printing Co.

ANNUAL REPORT

1953

NORWOOD

MASSACHUSETTS

EIGHTY-SECOND ANNUAL

REPORT

OF THE

TOWN OFFICIALS

TOWN OF NORWOOD

MASSACHUSETTS

FOR THE YEAR ENDING DECEMBER 31

1953

Board of Selectmen—SITTING: Harry B. Butters; Daniel E. Callahan, Jr; *Chairman* Charles L. Rich; Alonzo F. Swift, Jr.; and Walter J. Dempsey. STANDING: *Town Counsel* Francis C. Foley; *General Manager* John B. Kennedy and *Town Clerk & Accountant* Walter A. Blasenak.

TOWN OFFICIALS 1953-1954

ELECTED

Board of Selectmen

Charles L. Rich, 1955, *Chairman*

Harry B. Butters, 1954
Walter J. Dempsey, 1956
Daniel E. Callahan, Jr., 1956
Alonzo F. Swift, Jr., 1954

Town Treasurer and Collector

Edmund F. Sullivan

Finance Commission

Andrew Monahan, 1954, *Chairman*

James J. Hawley, 1955
Ambrose J. Kelly, 1956

School Committee

John F. Kiley, 1956, *Chairman*

Thomas R. Bowler, 1954
Frances Blanchot, 1954
Edward H. Thompson, 1955
John J. Cavanaugh, 1955
Cornelius J. Cleary, 1956

Board of Health

John P. Dixon, 1954, *Chairman*

John Foley, 1956
John J. Bayer, 1955

Board of Trustees, Morrill Memorial Library

Maude A. Shattuck, 1956, *Chairman*

Rachel P. Martin, 1955
Vern H. Richards, 1955
Mary L. Dunn, 1954
Martin B. Curran, 1954
Eugene A. Nelson, 1956

Planning Board

James J. Drummey, 1955, *Chairman*

Rosewell A. Norton, Deceased June 28, 1953
George J. Devlin, 1954, Appointed July 28, 1953
John E. Bamber, 1957
Albert P. Nelson, 1954
Robert F. Gallivan, 1958

Town Moderator

Francis C. Foley

Norwood Housing Authority

Daniel Collins, 1958, *Chairman*

John E. Bamber, 1956
Roger J. Connolly, 1956
John J. Mulvehill, 1956
Francis J. Duncan, 1954
Appointed July 28, 1953
Frank B. Coughlin, 1954, Resigned, May 31, 1953

APPOINTED

Constables

Thomas V. Walsh

William Travers, Jr.

Town Counsel

Francis C. Foley

Town Clerk and Accountant

Walter A. Blasenak

Superintendent of Schools

Lincoln D. Lynch

Librarian, Morrill Memorial Library

Edna Phillips

General Manager

John B. Kennedy

Town Engineer

Albert W. Thompson

Superintendent of Public Works

Albert E. Casey

Superintendent of Municipal Light Department

Earle D. Hardy

Superintendent of Recreation

Richard E. Ready

Superintendent of Cemeteries

Louis J. D'Espinosa

Chief of Police

Mark E. Folan

Chief of Fire Department

Alonzo N. Earle

Assessors

William J. Dalton, 1955, Chairman

Edward A. Flaherty, Retired January 15, 1953

Sture Nelson, 1956

Harold A. Young, 1954, Appointed January 26, 1953

Board of Public Welfare
Martin J. Foley, *Chairman*
Adam Meissner
Richard G. Nead

Registrars of Voters
Joseph P. Crowley, 1955, Chairman
Henry A. Holman, 1954
Matthew B. Connolly, 1956
Walter A. Blasenak

Building Inspector
Henry C. Cronan

Board of Appeal
Francis J. Doran, *Chairman*
James Callahan
John C. Metters

Sealer of Weights and Measures
Frederick F. Brown

Dog Officer
Myer Doctorman

Inspector of Animals
Thomas U. Mahoney

Fish and Game Warden
James E. Bunney

Superintendent of Moth Suppression
John B. Kennedy

Fence Viewers
Lewis J. Danovitch
George DeAlmeida
William O'Brien

Public Health Nurses
Anne Sundgren
Mary McKeown
Mary Connolly

Inspector of Plumbing
Harry A. Shannon

Health Agent
Bartley J. King

Inspector of Milk
Leonard E. Curran

Inspector of Slaughtering
Edward T. Desmond

Contributory Retirement Board
Frederick W. Kingman, 1955
Louis J. D'Espinosa, 1956
Walter A. Blasenak

Veterans' Grave Custodian
Louis J. D'Espinosa

Soldiers' Relief Investigator
Thomas A. Rorke

Forest Warden
Alonzo N. Earle

Airport Commission
William C. Kendrick, 1954
Charles E. Houghton, 1955
Clement A. Riley, 1955
H. William Anderson, 1956
Charles F. Holman, 1955
Albert W. Thompson, 1956
Thomas Finley, 1956
Edward R. Dytko, 1956
John B. Kennedy, 1955

Norwood Veterans' Housing Board
Francis W. Smith, *Chairman*
Thomas A. Rorke
Joseph Long
Walter A. Blasenak
Joseph V. Nuttall

Recreation Advisory Committee
Esther Deeb, *Chairman*
Mrs. Edward Chandler
William C. Kendrick
Frances L. Blanchot
Mrs. H. B. C. Riemer
James B. Cuff
Thomas C. Lydon
Rev. William F. English
Mrs. Frank Lane
George Kozak
Joseph Wall
Frank Karshis
Rev. William C. Carroll

REPORT OF

TOWN CLERK and ACCOUNTANT

ABSTRACTS OF

RECORDS OF TOWN MEETINGS

AND

VITAL STATISTICS

RECORDS OF TOWN MEETINGS

ANNUAL TOWN ELECTION

January 19, 1953

ANNUAL TOWN MEETING

Monday, January 19, 1953, adjourned to March 26, 1953

On a warrant duly issued by the Selectmen under the date of January 5, 1953, and signed by Clement A. Riley, Walter J. Dempsey, Charles L. Rich and Harry B. Butters, Selectmen of Norwood, the meeting was called to order by the Moderator, Francis C. Foley. The proper service of this warrant was duly attested by James E. Quinn, Constable of Norwood.

All the requirements of the statutes and by-laws relating to elections and town meetings were complied with. The warrant calling the meeting was read by Town Clerk and Accountant, Walter A. Blasenak. The articles contained in the warrant, and the action thereunder being as follows:

ARTICLE 1. To choose all necessary Town Officers: The following are to be chosen by ballot, namely: Two Selectmen for three years; one Selectman for one year (to fill vacancy); one Town Treasurer and Collector of Taxes for one year; one Moderator for one year; one member of the Board of Health for three years; one Finance Commissioner for three years; one member of the Town Planning Board for five years; one member of the Town Planning Board for four years; one member of the Town Planning Board for three years; one member of the Town Planning Board for two years; one member of the Town Planning Board for one year; two members of the School Committee for three years; two Trustees of the Morrill Memorial Library for three years; one member of the Norwood Housing Authority for five years; two Constables for one year; five Town Meeting Members for District One for three years; seven Town Meeting Members for District Two for three years; one Town Meeting Member for District Two for one year (to fill vacancy); four Town Meeting Members for District Three for three years; five Town Meeting Members for District Four for three years; seven Town Meeting Members for District Five for three years; seven Town Meeting Members for District Six for three years; one Town Town Meeting Members for District Six for three years; one Town Meeting Member for District Six for one year (to fill vacancy); five Town Meeting Members for District Seven for three years; five Town Meeting Members for District Eight for three years.

Two Selectmen for Three Years

Andrew B. Boch had six hundred and twenty-two (622) votes.

Daniel E. Callahan, Jr. had thirty-three hundred and seventeen (3317) votes.

Elected and sworn by Town Clerk and Accountant.

Walter J. Dempsey had nineteen hundred and forty-one (1941) votes.
Elected and sworn by Town Clerk and Accountant.
John J. Mulvehill had eight hundred and two (802) votes.
John F. Reynolds had fourteen hundred and ninety-one (1491) votes.
Clement A. Riley had seventeen hundred and thirty-eight (1738) votes.
Edward W. Wisniewski had twelve hundred and eighty-one (1281) votes.
Blanks, thirteen hundred and ninety-eight (1398).

One Town Treasurer and Collector of Taxes for One Year

Edmund F. Sullivan had fifty-two hundred and one (5201) votes.
Elected and sworn by Town Clerk and Accountant.
Blanks, ten hundred and ninety-five (1095)

One Moderator for One Year

Francis C. Foley had fifty hundred and eighty-five (5085) votes.
Elected and sworn by Town Clerk and Accountant.
Blanks, twelve hundred and eleven (1211).

One Member of the Board of Health for Three Years

James F. Foley had twenty-nine hundred and seventeen (2917) votes.
Elected and sworn by Town Clerk and Accountant.
James L. Monahan had twenty-five hundred and forty-six (2546) votes.
Blanks, eight hundred and thirty-three (833).

One Member of the Planning Board for Five Years

Robert F. Gallivan had forty-three hundred and thirty-four (4334) votes.
Elected and sworn by Town Clerk and Accountant.
Blanks, nineteen hundred and sixty-two (1962).

One Member of the Planning Board for Four Years

John E. Bamber had forty-five hundred and seventy-one (4571) votes.
Elected and sworn by Town Clerk and Accountant.
Blanks, seventeen hundred and twenty-five (1725).

One Member of the Planning Board for Three Years

Rosewell A. Norton had forty-four hundred and six (4406) votes.
Elected and sworn by Town Clerk and Accountant.
Blanks, eighteen hundred and ninety (1890).

One Member of the Planning Board for Two Years

James J. Drummey had forty-five hundred and sixty-nine (4569) votes.
Elected and sworn by Town Clerk and Accountant.
Blanks, seventeen hundred and twenty-seven (1727).

One Member of the Planning Board for One Year

Albert P. Nelson had twenty-eight hundred and ninety (2890) votes.
Elected and sworn by Town Clerk and Accountant.
Joseph W. Wall had twenty-one hundred and eighty-eight (2188) votes.
Blanks, twelve hundred and sixteen (1216).

One Member of the Finance Commission for Three Years

Ambrose J. Kelly had twenty-one hundred and eighty-two (2182) votes.
Elected and sworn by Town Clerk and Accountant.
George Mahoney had twelve hundred and ninety-three (1293) votes.
Richard G. Nead had twenty hundred and eighty-one (2081) votes.
Blanks, seven hundred and forty (740).

Two Members of the School Committee for Three Years

Robert A. Browning had eleven hundred and twenty-six (1126) votes.
Cornelius J. Cleary had twenty hundred and fifty-five (2055) votes.
Elected and sworn by Town Clerk and Accountant.
James F. Curran had six hundred and seventy-nine (679) votes.
Doris C. Dauksis had nine hundred and thirteen (913) votes.
George J. Devlin had five hundred and eighty (580) votes.
Thomas F. Finley had six hundred and one (601) votes.
John Francis Kiley, Jr. had fourteen hundred and twelve (1412) votes.
Elected and Sworn by Town Clerk and Accountant.
Joseph Michael Lovell had nine hundred and eighteen (918) votes.
Richard E. Ready had five hundred and nine (509) votes.
Arnold E. Schaier had twelve hundred and twenty-nine (1229) votes.
Stephen C. Traudt had eleven hundred and eleven (1111) votes.
Blanks, fourteen hundred and fifty-nine (1459).

Two Trustees of the Morrill Memorial Library for Three Years

Eugene A. Nelson had forty-four hundred and fifty-four (4454) votes.
Elected and sworn by Town Clerk and Accountant.
Maude A. Shattuck had forty-four hundred and eighty (4480) votes.
Elected and sworn by Town Clerk and Accountant.
Blanks, thirty-six hundred and fifty-eight (3658).

One Member of the Norwood Housing Authority for Five Years

Daniel Collins had forty-six hundred and four (4604) votes.
Elected and sworn by Town Clerk and Accountant.
Blanks, sixteen hundred and ninety-two (1692).

Two Constables for One Year

William Travers, Jr. had eight (8) votes.
Elected and sworn by Town Clerk and Accountant.
Thomas V. Walsh had twenty-five (25) votes.
Elected and sworn by Town Clerk and Accountant.
Scattering, fifty-one (51).
Blanks, twelve thousand five hundred and eight (12,508).

Town Meeting Members for District One

Elected for Three Years and Sworn by Town Clerk and Accountant.
John J. Cavanaugh had four hundred and thirty-nine (439) votes.
Joseph C. Conroy had two hundred and thirty-three (233) votes.
Peter J. Keady had three hundred and sixty-two (362) votes.

John F. Naughton had two hundred and fifty (250) votes.
Henry E. Praino had two hundred and ninety-nine (299) votes.

Not Elected

Henry W. Morrison, Jr. had one hundred and eight (108) votes.
Francis W. Quann had one hundred and ninety-two (192) votes.
William J. Travers had two hundred and five (205) votes.
Kenneth E. Webber had one hundred and twenty-eight (128) votes.
Arthur V. Wilson had one hundred and ninety-three (193) votes.
Blanks, eight hundred and thirty-six (836).

Town Meeting Members for District Two

Elected for Three Years and sworn by Town Clerk and Accountant.

Thomas J. Barrett had three hundred and seventy-two (372) votes.
Francis M. Carroll had four hundred and twenty-eight (428) votes.
Franklin W. Fleck had three hundred and sixty-five (365) votes.
Ambrose J. Kelly had four hundred and twelve (412) votes.
Lincoln D. Lynch had four hundred and twenty-two (422) votes.
Sture Nelson had four hundred and seventeen (417) votes.
Edmund F. Sullivan had three hundred and seventy-seven (377) votes.

Not Elected

Richard P. Barrett had two hundred and ninety-one (291) votes.
Harry J. Butler had two hundred and thirty-six (236) votes.
Francis G. Close had two hundred and four (204) votes.
Francis J. Collins had one hundred and seventy-four (174) votes.
John F. Dower had one hundred and twenty-two (122) votes.
Maurice J. Fitzgerald had seventy-seven (77) votes.
Bartley J. Greaney had one hundred and twelve (112) votes.
Herbert S. Ham had one hundred and fifty-two (152) votes.
Stephen T. Hefferan had two hundred and thirteen (213) votes.
Francis E. McAuliffe had one hundred and forty-five (145) votes.
Elwin R. McNutt had one hundred and two (102) votes.
Michael A. Monahan had one hundred and thirty-six (136) votes.
Thomas I. Murphy had forty-four (44) votes.
John J. Naughton had one hundred and fifty-six (156) votes.
John H. Thibeault had one hundred and fifty-five (155) votes.
Paul A. Thomas had one hundred and forty-one (141) votes.
William J. Travers, Jr. had one hundred and eighty-one (181) votes.
Scattering, two (2).
Blanks, sixteen hundred and twenty-nine (1629).

Town Meeting Members for District Two

Elected for One Year and Sworn by Town Clerk and Accountant.

Peter Murray had thirteen (13) votes.
Scattering, twenty-two (22).
Blanks, nine hundred and seventy-five (975).

Town Meeting Members for District Three

Elected for Three Years and sworn by Town Clerk and Accountant.

Frank W. Garner had three hundred and sixty-nine (369) votes.

Florence M. Hartshorn had three hundred and thirty-four (334) votes.
Warren L. Milliken had three hundred and thirteen (313) votes.
Robert W. Williamson had three hundred and forty-seven (347) votes.

Not Elected

Frederick Foran Brown had two hundred and seven (207) votes.
Blanks, three hundred and fifty-four (354).

Town Meeting Members for District Four

Elected for Three Years and sworn by Town Clerk and Accountant.

John E. Bamber had three hundred and seventy-one (371) votes.
John Edward Bamber had three hundred and eighty-one (381) votes.
James J. Callahan had four hundred and sixty-one (461) votes.
George C. O'Brien had three hundred and thirty-two (332) votes.
Charles L. Rich had three hundred and eighty-four (384) votes.

Not Elected

Joseph G. Flynn had one hundred and seventy-one (171) votes.
Donald A. Hurter had one hundred and forty-five (145) votes.
Stanley G. Kalis had one hundred and eleven (111) votes.
John B. Kelley had one hundred and eighty-two (182) votes.
Edmund M. Tamulionis had ninety-five (95) votes.
Peter G. Veracka had ninety-eight (98) votes.
Blanks, five hundred and seventy-four (574) votes.

Town Meeting Members for District Five

Elected for Three Years and sworn by Town Clerk and Accountant.

Olive M. Dalton had five hundred and seventeen (517) votes.
David H. Fleming had four hundred and seventy-five (475) votes.
Rosewell A. Norton had five hundred and four (504) votes.
Walter J. Phalen had four hundred and ninety-six (496) votes.
Mary G. Wilford had five hundred and thirty-four (534) votes.
Joseph G. Breen had twenty-nine (29) votes.
George V. Sanborn had eleven (11) votes.
Scattering, twenty-nine (29).
Blanks, thirty-two hundred and twenty-two (3222).

Town Meeting Members for District Six

Elected for Three Years and sworn by Town Clerk and Accountant.

John A. Abdallah had five hundred and ninety-two (592) votes.
Harry B. Butters had five hundred and seventy (570) votes.
Harry L. Butters had five hundred and forty-three (543) votes.
Walter J. Gotovich had five hundred and fifty-four (554) votes.
Patsy Long had five hundred and forty-eight (548) votes.
Emilie Moses had four hundred and ninety-one (491) votes.
John W. Navickas had five hundred and fifty-five (555) votes.
Scattering, one (1).
Blanks, twenty-one hundred and twenty-four (2124).

Elected for Two Years and Sworn by Town Clerk and Accountant

Josie F. Czyryca had five hundred and forty-six (546) votes.
Blanks, three hundred and eight (308).

Elected for One Year and Sworn by Town Clerk and Accountant
Anthony F. Grinavic had five hundred and forty-one (541) votes.
Blanks, three hundred and thirteen (313).

Town Meeting Members for District Seven

Elected for Three Years and sworn by Town Clerk and Accountant.
David Ahearn had three hundred and thirty (330) votes.
Louis P. Balboni had four hundred and eighty (480) votes.
Richard R. Boch had three hundred and fifty (350) votes.
Harry F. Howard had four hundred and eleven (411) votes.
Thomas U. Mahoney had four hundred and twenty-eight (428) votes.
Not Elected
A. Francis Carducci had one hundred and ninety-four (194) votes.
Paul J. D'Espinosa had two hundred and sixty-six (266) votes.
Everett M. Hughes had one hundred and eighty-two (182) votes.
Nicholas Joseph had one hundred and thirty-three (133) votes.
Harold J. Marcus had one hundred and three (103) votes.
James R. Meade had two hundred and seventy (270) votes.
Joseph J. O'Brien, Jr. had one hundred and ninety-six (196) votes.
John J. O'Keefe, Jr. had one hundred and seventy-eight (178) votes.
Edward J. Sweeney had two hundred and three (203) votes.
Joel W. Tammelin had one hundred and twenty-one (121) votes.
Samuel A. Wigon had one hundred and fifty-four (154) votes.
Blanks, eight hundred and fifty-one (851).

Town Meeting Members for District Eight

Elected for Three Years and sworn by Town Clerk and Accountant.
Louis C. Breen had two hundred and ninety-five (295) votes.
Emery B. Forrest had four hundred and five (405) votes.
Florence J. C. Hennessey had three hundred and eighteen (318) votes.
Richard F. Pendergast had four hundred and forty-five (445) votes.
Leo V. Storme had three hundred and sixty-three (363) votes.
Not Elected
James J. Hawley had two hundred and forty-eight (248) votes.
William F. Hennessey had two hundred and forty-eight (248) votes.
John J. Lanzoni had two hundred and fifteen (215) votes.
Edward C. Martin had one hundred and ninety-five (195) votes.
Thomas H. McAuliffe had two hundred and seventy-five (275) votes.
Charles C. McDonough had one hundred and sixty-three (163) votes.
Richard F. Shea had two hundred and eight (208) votes.
Blanks, eight hundred and eighteen (818).

Voted: That this meeting be dissolved.

Attest: WALTER A. BLASENAK
Town Clerk and Accountant

SPECIAL TOWN MEETING WARRANT

January 29, 1953

On a warrant duly issued by the Selectmen under the date of January 29, 1953, and signed by Charles L. Rich, Walter J. Dempsey,

Alonzo F. Swift, Jr., Daniel E. Callahan, Jr. and Harry B. Butters, Selectmen of Norwood, the meeting was called to order by the Moderator, Francis C. Foley. The proper service of this warrant was duly attested by James E. Quinn, Constable of Norwood.

All the requirements of the statutes and by-laws relating to the calling of the town meeting were complied with. The warrant calling the meeting was read by Town Clerk and Accountant, Walter A. Blasenak. The articles contained in the warrant, and the action thereunder being as follows:

ARTICLE 1. To see if the Town will vote to raise and appropriate a sum of money for the purpose of acquiring by purchase or by taking by right of eminent domain, the following described parcel of land:

Beginning at a point in the northwesterly line of Walpole Street and running thence northwesterly 124 feet by land of Norwood Civic Association, thence southwesterly 492 feet more or less by land of Norwood Civic Association and Francis W. Willett, thence northwesterly 1234 feet more or less by land of Peter G. & Arline M. Verackas, John E. Bamber and Housing Securities Corporation to Nichols Street, thence northeasterly 646.69 feet by the southeasterly line of Nichols Street, thence southeasterly 1325 feet more or less by other land of Francis W. Willett, thence southwesterly 46 feet more or less by land of the Estate of Frank G. Allen to Walpole Street, thence southwesterly by Walpole Street 60 feet to the point of beginning and containing about 19 acres more or less.

Said land to be used as a site for a new school; to determine whether the money shall be provided for by appropriation from available funds in the treasury or otherwise, or take any action in relation thereto.

Voted: Indefinite Postponement.

ARTICLE 2. To see if the Town will vote to appoint a committee to obtain plans and estimates for a suitable school building on the site described in Article 1, said committee to report thereon at a later town meeting; to raise and appropriate a sum of money for the use of said committee; to determine whether the money shall be provided for by appropriation from available funds in the treasury or otherwise, or take any action in relation thereto.

Voted: Indefinite Postponement.

ARTICLE 3. To see if the Town will vote to authorize the Selectmen to acquire by purchase or take by eminent domain for school purposes the following described parcel of land: Beginning at a point in the northerly line of Walpole Street at the westerly corner of land belonging to the Estate of Frank G. Allen and runs thence 76° 50′ 30″ W 40.06 feet, thence N 16° 23′ 30″ W, 125.00 feet, by land of the Norwood Civic Association, thence southwesterly 492 feet more or less by land

of Norwood Civic Association, and other land of Francis W. Willett, thence N 22° 29′ 00″ W 52 feet more or less, thence N 22° 46′ 40″ W 319.31 feet, thence N 23° 04′ 40″ W 446.71 feet by lands of Peter G. and Arline M. Veracka, John E. Bamber and Housing Securities Corporation, thence N 64° 43′ 40″ E, 375.45 feet, N 21° 06′ 30″ W, 330.34 feet, S 73° 31′ 00″ W, 330.06 feet and N 14° 24′ 00″ E, 18.91 feet by land of the Housing Securities Corporation to a point in the southerly line of Nichols Street thence Northeasterly by a curve of 1766 foot radius a distance of 336.47 feet and N 63° 46′ 10″ E 310.22 feet by the southerly line of Nichols Street, thence southeasterly 1316 feet more or less by other land of Francis W. Willett, thence S 76° 50′ 30″ W, to the point of beginning on Walpole Street and containing 15 acres of land more or less; to raise and appropriate a sum of money for such purpose; to determine whether the money shall be provided by appropriation from available funds in the treasury or otherwise; or take any other action in relation thereto.

Voted: Indefinite Postponement.

ARTICLE 4. To see if the Town will vote to authorize the Selectmen to acquire by purchase or take by eminent domain for school purposes the following described parcel of land: Beginning at a point westerly corner of land belonging to Francis W. Willett, said point being S 14° 24′ 00″ W and distant 18.91 feet from a point in the southerly line of Nichols Street and runs thence N 73° 31′ 00″ E, 330.06 feet, thence S 21° 06′ 30″ E, 330.34 feet, thence S 64° 43′ W, 375.45 feet, the last three courses being by land of Francis W. Willett, thence northeasterly 386 feet more or less by other land of the Housing Securities Corporation to the point of beginning and containing 2.89 acres more or less; to raise and appropriate a sum of money for such purpose; to determine whether the money shall be provided by appropriation from available funds in the treasury or otherwise, or take any other action in relation thereto.

Voted: Indefinite Postponement.

ARTICLE 5. To see if the town will vote to authorize the Selectmen to acquire by purchase or take by eminent domain for school purposes the following described parcel of land: Beginning at a point in the northerly line of Walpole Street at the westerly corner of land belonging to the estate of Frank G. Allen and runs thence N 16° 23′ 30″ E 160 feet and N 76° 50′ 30″ E, 20 feet by land of Francis W. Willett, thence S 16° 23′ 30″ E, 160 feet by other land of the estate of Frank G. Allen to Walpole Street, thence S 76° 50′ 30″ W by the northerly line of Walpole Street a distance of 20 feet to the point of beginning and containing 3200 square feet of land; to raise and appropriate a sum of money for such purpose; to determine whether the money shall be provided by appropriation from available funds in the treasury or otherwise; or take any other action in relation thereto.

Voted: Indefinite Postponement.

ARTICLE 6. To see if the Town will vote to authorize the Selectmen to acquire by purchase or take by eminent domain for school

purposes the following described parcel of land: Beginning at the north-in the southerly line of Cross Street at the northeasterly corner of land belonging to Elizabeth McMahon and runs thence southerly 238 feet more or less by land of Elizabeth McMahon, thence westerly 178 feet by lands of Elizabeth McMahon, Julia Folan et als and John B. & Hannah M. Johnson, thence southerly 240 feet by land of Domenic & Barbara E. Pungitore and Shaw Street, thence easterly 135 feet by land of Dante J. & Sarah Ciancarelli, Maria L. Billotta, Joseph M. & Caroline Ioannilli, Joseph N. Giampa, and Vito Denisi to Lenox Avenue, thence easterly 110.27 feet by Lenox Avenue thence northerly 304 feet by land of Salvatore & Pauline Lamont, thence northwesterly 95 feet by land of the Town of Norwood, thence northerly 415 feet easterly by land of the Town of Norwood, thence northerly 415 feet by lands of the Town of Norwood, and Dominic R. Giampa to Cross Street thence westerly 257 feet by the southerly line of Cross Street to the point of beginning and containing 4.9 acres more or less; to raise and appropriate a sum of money for such purpose; to determine whether the money shall be provided by appropriation from available funds in the treasury or otherwise; or take any other action in relation thereto.

Voted: To so authorize the Selectmen.

ARTICLE 7. To see if the town will vote to determine a site or sites for a new school building or school buildings; to appoint a committee to obtain plans and estimates for a suitable building or buildings on such site or sites as the town may determine; to raise and appropriate a sum of money for the use of said committee; from available funds in the treasury or otherwise; or take any other action in relation thereto.

Voted: That the Moderator appoint a committee of nine, such committee to to consist of a member of the Board of Selectmen, a member of the Finance Commission, a member of the School Committee, a member of the Planning Board and five town meeting members, to make a survey with reference to the need and location of additional school buildings, such committee to report with its recommendations to a town meeting to be held on or before April 16, 1953, and further voted that the sum of $500.00 be raised by taxation for the use of said Committee.

ARTICLE 8. To see if the Town will vote to authorize the Town Treasurer, with the approval of the Selectmen, to borrow money from time to time in anticipation of the revenue of the financial year beginning January 1, 1953 and to issue a note or notes therefor, payable within one year, and to renew any note or notes as may be given for a period of less than one year in accordance with Section 17, Chapter 44, General Laws.

Voted: To so authorize.

ARTICLE 9. To see if the Town will vote to authorize the Town Treasurer, with the approval of the Selectmen, to borrow money from time to time in anticipation of the revenue of the financial year, beginning January 1, 1954 and to issue a note or notes therefor, payable

within one year, and to renew any note or notes as may be given for a period of less than one year in accordance with Section 17, Chapter 44, General Laws.

Voted: To so authorize.

Voted: That this meeting be dissolved.

Attest: WALTER A. BLASENAK
Town Clerk and Accountant

SPECIAL TOWN MEETING WARRANT
March 26, 1953

On a warrant duly issued by the Selectmen under the date of March 13, 1953, and signed by Charles L. Rich, Alonzo F. Swift, Jr., Daniel E. Callahan, Jr. and Walter J. Demsey, Selectmen of Norwood, the meeting was called to order by the Moderator, Francis C. Foley. The proper service of this warrant was duly attested by James E. Quinn, Constable of Norwood.

All the requirements of the statutes and by-laws relating to the calling of the town meeting were complied with. The warrant calling the meeting was read by Town Clerk and Accountant, Walter A. Blasenak. The articles contained in the warrant, and the action thereunder being as follows:

ARTICLE 1. To see if the Town will vote to appoint a committee to review the present town charter, Acts of 1914, Chapter 197, and raise and appropriate a sum of money for the use of said committee.

Voted: To so appoint. By taxation, $500.00.

ARTICLE 2. To see if the Town will vote to raise and appropriate a sum of money for the purpose of constructing a fence along certain areas of the Neponset River and authorize the Selectmen to take by eminent domain or accept by grant from the owners thereof such easements as may be required for such purpose.

Voted: Indefinite Postponement.

ARTICLE 3. To see if the Town will vote to raise and appropriate a sum of money for the purpose of constructing bituminous concrete sidewalks; and determine whether the money shall be provided by taxation and by borrowing under the authority of Chapter 44 of the General Laws.

Voted: On amended motion, the sum of $25,000.00 be appropriated for the purpose of constructing bituminous concrete sidewalks and to meet said appropriation the sum of $10,000.00 shall be raised by taxation and the sum of $15,000.00 shall be transferred from Surplus Revenue.

ARTICLE 4. To see if the Town will vote to accept Chapter 624, Acts of the Legislature 1952 entitled, "An Act Relative To Increasing

the amounts of Pensions, Retirement Allowances and Annuities payable to Certain Former Public Employees".

Voted: To so accept.

ARTICLE 5. To see what sum of money the Town will vote to raise and appropriate for improvement of the parking area in the rear of the Norwood Theatre.

Voted: By taxation, $1,000.00.

ARTICLE 6. To see if the Town will vote to raise and appropriate a sum of money to provide compensation for certain public works department, light department and cemetery department employees in order to enable the establishment of a 40 hour week in said departments, said sum to be in addition to the regular appropriation for said departments.

Voted: Indefinite Postponement.

ARTICLE 7. To see if the Town will vote to raise and appropriate a sum of money for the purpose of providing special compensation adjustment for the year 1953 for all full time officers and employees of the Town excluding School Teachers and members of the Police Department and Fire Department.

Voted: By taxation, $25,000.00.

ARTICLE 8. To see what sum of money the Town will vote to raise by taxation or by transfer from available funds and appropriate for the purpose of meeting expenditures authorized by Section 15 of the Acts of 1950, Chapter 639 entitled "An Act to Provide for the Safety of the Commonwealth During the Existence of An Emergency Resulting from Disaster or from Hostile Action" or take any other action in the matter.

Voted: By taxation, $3,000.00.

ARTICLE 9. To see what sum of money the Town will vote to raise by taxation and appropriate for the purpose of providing workmen's compensation insurance for town employees under the provision of General Laws, Chapter 152 Section 69, or take any other action in the matter.

Voted: By taxation, $17,985.20.

Voted: That this meeting be dissolved.

Attest: WALTER A. BLASENAK
Town Clerk and Accountant

ADJOURNED ANNUAL TOWN MEETING
January 19, 1953 to March 26, 1953

On a warrant duly issued by the Selectmen under the date of January 5, 1953, and signed by Clement A. Riley, Walter J. Dempsey, Charles L. Rich and Harry B. Butters, Selectmen of Norwood, the meeting was called to order by the Moderator, Francis C. Foley. The

proper service of this warrant was duly attested by James E. Quinn, Constable of Norwood.

All the requirements of the statutes and by-laws relating to elections and town meetings were complied with. The warrant calling the meeting was read by Town Clerk and Accountant, Walter A. Blasenak. The articles contained in the warrant, and the action thereunder being as follows:

ARTICLE 2. To hear and act on the reports of Town Officers and Committees.

Voted: That the 81st Annual Report of the officials of the town of Norwood be received and accepted as printed.

Voted: That the report of the Finance Commission and its recommendations with respect to appropriation estimates for the year 1953 be received and acted upon.

Voted: That the Moderator re-appoint the existing committee appointed on April 3, 1951 for a period of one year, and said committee be designated as Committee on the advisability of the construction of the proposed fire stations in the Town of Norwood.

Voted: To accept the Report of Committee on Fire Station For South Norwood.

Report of Committee With Respect to Above Article

This Committee was appointed April 3, 1953, and reported to the Town Meeting held March 27, 1952. The Town Meeting accepted its report and voted that the Committee should continue its work.

Since the last Annual Town Meeting, this Committee has met with the Planning Board and with the Board of Selectmen. In accordance with one of our previous recommendations, the Town requested the New England Fire Insurance Rating Association to (a) bring up to date its 22 year old report in which the Association recommended a fire station in South Norwood, and (b) to advise as to the priority and urgency of this project.

The response from the Rating Association read in part:

"We find it difficult to definitely answer your inquiry because of the age of the last report. We are certain, however, at this time we would recommend again the establishment of a fire station at South Norwood, but we believe it must be left with the municipal authorities to determine whether this should take precedence over other improvements."

Furthermore, the Rating Association advised that it has not the personnel to bring up to date its old report.

We have no new information which would change our previous conclusion that we should consider a fire station in South Norwood as a future possibility, and one requiring further study as to priority and cost. Furthermore, the Project should be considered in the light of the fire protection needs of the Town as a whole.

Respectfully submitted,

John A. Abdallah
Arthur Buell
Anthony Mickunas
John R. Russell
William Hyland, *Chairman*

Voted: To adopt a resolution expressing the feelings of the Inhabitants of of the Town with respect to the untimely death of H. Bennett Murray.

1. Whereas; The Citizens of Norwood are mourning the recent untimely death of H. Bennett Murray, educator and inspirational leader of the town's youth;

2. Whereas; H. Bennett Murray served the community as teacher, coach and athletic director for twenty-five years.

3. Whereas; He gave of himself unselfishly and untiringly to any and all, and was an influence for good in the lives of countless hundreds of boys.

4. Whereas; His inspirational guidance led many underprivileged boys to greater achievement and better citizenship.

5. Whereas; His primary achievements were made on the athletic field of the Norwood High School, be it resolved that the town meeting assembled, direct the School Committee of the Town of Norwood to name the High School Athletic Field, the

H. BENNETT MURRAY FIELD.

ARTICLE 3. To see if the Town will vote to authorize the Collector of Taxes to use the same means of collecting taxes which a Town Treasurer may use when acting as Collector.

Voted: That the Town Treasurer and Collector of Taxes be and hereby is authorized to use all means of collecting taxes which a Town Treasurer may use, according to law, when acting as Collector of Taxes.

ARTICLE 4. To see if the Town will vote to authorize the Town Treasurer, with the approval of the Selectmen, to borrow money from time to time in anticipation of the revenue of the financial year beginning January 1, 1953 and to issue a note or notes therefor, payable within one year, and to renew any note or notes as may be given for a period of less than one year in accordance with Section 17, Chapter 44, General Laws.

Voted: Indefinite Postponement.

ARTICLE 5. To see what disposition the Town will make of money received for dog licenses.

Voted: That this Article be laid upon the Table to be taken up and acted upon together with Item 8, Sub-Division D of Article 6.

ARTICLE 6. To see what sum of money the Town will vote to raise, borrow, or transfer from available funds in the treasury, and appropriate for the current fiscal year for the following purposes, or take any other action in the matter.

A. General Government

1. Selectmen, (a) Salaries, (b) Incidentals

Voted: (a) That the Selectmen receive no salaries. (b) By taxation, the sum of $750.00 for the Clerk of the Selectmen and the further sum of $100.00 be raised by taxation for incidental expense of the Selectmen.

2. (1) Town Clerk and Accountant (2) Town Bookkeeper

(a) Salaries, (b) Incidentals, (c) New Equipment

Voted: (1-2) (a) For salary of Town Clerk and Accountant and Town Bookkeeper, $5,700.00 of which sum $3,100.00 shall be raised by taxation, $2,000.00 taken from the receipts of the Electric Light Department, and $600.00 taken from receipts of the Water Department, (b) For incidentals, $35,705.00 of which amount $18,455.00 shall be raised by taxation, $13,000.00 taken from receipts of the Electric Light Department, and $4,250.00 taken from the receipts of the Water Department and with respect to said $35,705.00, not more than $29,025.00 shall be available for personal services and further the sum of $200.00 by taxation for the purchase of new equipment.

3. Town Treasurer and Collector of Taxes. (a) Salary, (b) Incidentals, including premium on suretyship bond, (c) To meet the expense of the foreclosure of tax titles held by the Town.

Voted: (a) $5,700.00 for salary of Town Treasurer and Collector of Taxes, of which amount, the sum of $4,550.00 shall be raised by taxation, $900.00 taken from the receipts of the Electric Light Department, and $250.00 taken from the receipts of the Water Department; said salary to be retroactive to January 1, 1953; (b) $17,300.00 for incidental expense, of which amount $13,600.00 shall be raised by taxation, $2,900.00 taken from the receipts of the Electric Light Department, and $800.00 taken from the receipts of the Water Department; and with respect to said $17,300.00, not more than $13,000.00 shall be available for personal services, (c) by taxation, $600.00.

4. Assessors. (a) Salaries, (b) Incidentals (c) New Equipment.

Voted: (a) By taxation, $5,800.00, (b) By taxation, $6,000.00 of which amount not more than $4,350.00 shall be used for personal services, (c) Indefinite Postponement.

5. Certification of Bonds and Notes.

Voted: By taxation, $250.00.

6. Finance Commission. (a) Incidentals.

Voted: By taxation, $1,345.00.

7. Law. (a) Salary, (b) Incidentals, (c) Books for Law Library, (d) Expense of defense of Assessors in proceedings under Chapter 58A, General Laws.

Voted: (a) Salary by taxation, $3,600.00, (b) and (c) By taxation, $920.00, (d) By taxation, $200.00.

8. Election and Registration. (a) Salaries, (b) Incidentals.

Voted: (a) By taxation, $1,000.00, (b) By taxation, $7,700.00.

9. Memorial Municipal Building. (a) Maintenance.

Voted: $18,000.00 of which amount $15,900.00 shall be raised by taxation, $1,800.00 taken from the receipts of the Electric Light Department, and $300.00 taken from the receipts of the Water Department, and with respect to the $18,000.00 not more than $7,208.00 shall be available for personal services.

10. General Manager, (a) Salary, (b) Incidentals, including premium on suretyship bond.

Voted: (a) $8,300.00, of which amount $5,050.00 shall be raised by taxation, $2,150.00 taken from receipts of the Electric Light Department and $1,100.00 taken from receipts of the Water Department, (b) $11,525.00, of which amount $10,125.00 shall be raised by taxation, $1,200.00 taken from receipts of the Electric Light Department and $200.00 taken from receipts of the Water Department, and with respect to the $11,525.00, not more than $9,950.00 shall be available for personal services.

And be it further voted that the sale of existing equipment is authorized, and the proceeds of the same made available for the purchase of new equipment.

11. Engineering, (a) Salaries, (b) Incidentals.

Voted: (a) By taxation, $6,740.00, (b) By taxation, $20,000.00.

12. Board of Survey. (a) Incidentals.

Voted: (a) By taxation, $50.00.

13. Planning Board. (a) Incidentals.

Voted: By taxation, the sum of $950.00.

14. Board of Appeal. (a) Incidentals.

Voted: By taxation, $50.00.

B. Protection of Persons and Property.

1. Police Department, (a) Salaries. (b) Iincidentals, (c) New Equipment and replacement of equipment, (d) Expense of insurance providing indemnity for or protection to officers or employees as provided in Chapter 40, Section 5, Clause 1.

Voted: (a) $155,478.12 by taxation, (b) and (d) $8,800.00 by taxation, and with respect to said $8,800.00, not more than $1,400.00 shall be available for police uniforms, (c) By taxation, $5,700.00, (a) Incidental expense other than wages of officers, viz., Maintenance of Traffic Signals and Traffic Control, $5,000.00.

2. Fire Department. (a) Salaries, (b) Incidentals, (c) New Equipment, (d) Expense of insurance providing indemnity for or protection to officers or employees as provided in Chapter 40, Section 5, Clause 1.

Voted: By taxation, $143,796.00, (b) and (d) $10,000.00 of which amount not more than $1,000.00 shall be used for fire uniforms, (c) $9,000.00 by taxation.

3. Maintenance and Extension of Fire Alarm System.

Voted: By taxation, $7,000.00.

4. Hydrant Service.

Voted: By taxation, the sum of $7,896.00.

5. Inspector of Buildings. (a) Salary, (b) Expenses.

Voted: (a) By taxation, $4,200.00, (b) Expenses, $1,000.00 by taxation.

6. Inspector of Animals. (a) Salary.

Voted: By taxation, $200.00.

7. Sealer of Weights and Measures. (a) Salary, (b) Incidentals.

Voted: (a) By taxation, $1,100.00, (b) By taxation, $300.00.

8. Inspector of Wires. (a) Salary.

Voted: Indefinite Postponement.

9. Town Game Warden. (a) Salary, (b) Incidentals.

Voted: (a) By taxation, $200.00, (b) Incidentals, by taxation, $100.00.

10. Gypsy and brown tail moths and other insect pest extermination including the purchase of new equipment.

Voted: By taxation, $3,000.00.

11. Care and planting of shade trees.

Voted: By taxation, $12,500.00.

12. Street Lighting.

Voted: By taxation, $17,529.44.

13. To meet the expense of the enforcement of laws relating to dogs.

Voted: By taxation, $350.00.

C. Health and Sanitation

1. Board of Health. (a) Salaries, (b) Contagious Diseases, Garbage Disposal and Other ncidental Expense, (c) Maintenance of Town Dump, (d) County Hospital Assessment.

Voted: By taxation, the sum of $150.00, said salaries to be retroactive to January 1, 1953, (b) By taxation, $45,732.00, of which amount not more than $22,942.00 shall be available for personal services, (c) By taxation, $5,000.00, (d) Indefinite postponement.

2. Sewer Maintenance, (b) Particular Sewers.

Voted: By taxation, $8,500.00, (b) By taxation, $15,000.00.

3. Sewer Construction.

Voted: By taxation, $21,700.00.

4. Construction of Main Drains.

Voted: By taxation, $8,100.00.

5. Maintenance of main drains and cleaning brooks and drains other than main drains.

Voted: By taxation, $8,500.00.

6. Removal of Ashes and Rubbish.

Voted: By taxation, $14,000.00.

ARTICLE 6. D-1. Public Works Division. (a) Expense of operation, including salary of Superintendent.

Voted: $38,790.00 of which amount not more than $15,290.00 shall be available for personal services, and with respect to the sum appropriated, the sum of $31,290.00 shall be raised by taxation and the sum of $7,500.00 shall be taken from the receipts of the Water Department.

2. (a) Maintenance and repairs of highways, culverts, bridges, street signs and guideboards; (b) Removal of snow and ice; (c) Purchase of new equipment for removal of snow, (d) Highway Construction; (e) Purchase of New Equipment for Public Works Division; (f) Construction of Permanent Sidewalks.

Voted: (a) On amended motion, by taxation, $66,000.00; (b) by taxation, $30,000.00; (c) Indefinite Postponement, (d) By taxation, $3,900.00, (e) $20,800.00, (f) Indefinite Postponement.

ARTICLE 6. D-2. (g) Vacations of laborers, (h) Gasoline and oil, purchase of, (i) Garage and Garage equipment, maintenance of, (j) Sick leave for Public Works Division employees.

Voted: (g) $9,324.80 of which amount $7,374.80 shall be raised by taxation, $1,950.00 taken from the receipts of the Water Department; (h) and (i) Indefinite postponement, (j) By taxation, $10,000.00.

3. (a) 1. Public Welfare Administration Expense, 2. Public Welfare Relief, 3. Public Welfare Disability Assistance; (b) 1. Aid for Dependent Children Administration Expense, 2. Aid for Dependent Children.

Voted: (a) 1. By taxation, $9,377.00, of which amount not more than $900.00 shall be used for personal services; 2. By taxation, $37,000.00, 3. By taxation, $15,500.00, (b) 1. Indefinite Postponement, 2. By taxation, $14,500.00.

4. (a) Assistance to Aged Citizens Administration; (b)Assistance to Aged Citizens, Chapter 118A, General Laws, as amended.

Voted: (a) Indefinite Postponement; (2) By taxation, $460.00; (b) $86,600.00 by taxation.

5. Salary of Town Physician.

Voted: Indefinite Postponement.

6. Soldiers' Benefits.

Voted: By taxation, $23,400.00.

ARTICLE 7. To see if the Town will vote to maintain an evening school as provided by law, and raise and appropriate money for such purpose, or take any other action in the matter.

Voted: That this Article be taken up and acted upon with Article 6, Sub-Division D, Section 7.

ARTICLE 8. To see what sum the Town will vote to raise and appropriate for industrial education purposes or take any other action in the matter.

Voted: That this Article be taken up and acted upon with Article 6, Sub-Division D, Section 7.

ARTICLE 9. To see what sum the Town will vote to raise or borrow and appropriate for the establishment and maintenance of continuation schools or courses or instruction, or take any other action in the matter.

Voted: Indefinite Postponement.

ARTICLE 6. D-7. Support of Schools. (a) Administration Expense, (b) Instruction Salaries, (c) Maintenance and Repairs of School Buildings, (d) Operation of School Buildings, (e) Instruction Supplies, (f) Textbooks, (g) Auxiliary Agencies, (h) Capital Outlay Including New Equipment, (i) Operation of School Lunchroom, (j) Athletic Activities.

ARTICLE 7. Evening School.

ARTICLE 8. Industrial Educational Purposes.

Voted: (a-b) On amended motion, by taxation, $619,144.59; (c-d) By taxation, $174,255.50; (e-f) By taxation, $24,000.00; (g-h) By taxation, $35,370.00; (i) By taxation, $6,200.00; (j) By taxation $3,268.44. For Industrial Education, by taxation, $5,350.00 and with respect to evening school, the expense of such maintenance be made available in the sums herein appropriated for the Support of Schools.

ARTICLE 6. D-8. Support of Morrill Memorial Library.

ARTICLE 5. To see what disposition the Town will make of money received for dog licenses.

Voted: By taxation, $45,171.81 and the further sum of $1,373.19 being money received for dog licenses from the County of Norfolk be appropriated for said purpose, and with respect to the aforesaid sums, not more than $32,360.00 shall be used for personal services in said Morrill Memorial Library.

9. To dray the expense of the observance of Memorial Day.

Voted: By taxation, $1,296.00.

10. Parks, Maintenance and Improvement of

Voted: By taxation, $9,800.00.

11. Recreation, (a) Salaries, (b) Expense.

Voted: (a-b) By taxation, $24,000.00.

12. Playgrounds Maintenance. (a) Salary, (2) Expenses; (b) Improvement of Public Playgrounds.

Voted: (a. 1 and 2). By taxation, $21,300.00, of which amount, not more than $3,300.00 shall be used for personal services; (b) By taxation, $5,500.00.

13. Printing and Distribution of Town Reports.

Voted: By taxation, $2,300.00.

14. Defraying incidental and other necessary expense not otherwise provided for.

Voted: By taxation, $6,000.00.

15. and 16. Public Band Concerts and Carillon Concerts.

Voted: 15. Band Concerts, Indefinite Postponement. 16. By taxation, $500.00 for Carillon Concerts.

17. To see what sum of money the Town will vote to raise and appropriate to meet the expense of the purchase of eyeglasses for needy school children.

Voted: By taxation, the sum of $50.00.

Voted: That this meeting be dissolved until April 9, 1953 at 7:30 P. M.

Attest: WALTER A. BLASENAK
Town Clerk and Accountant

ADJOURNED ANNUAL TOWN MEETING

March 26, 1953 to April 9, 1953

On a notice duly attested by the Town Clerk and Accountant, Walter A. Blasenak, and dated March 27, 1953, the Adjourned Annual Town Meeting was called to order by the Moderator Francis C. Foley. The proper service of this notice was duly attested by James E. Quinn, Constable of Norwood.

The articles in the warrant and the action thereunder is as follows:

ARTICLE 6.D-2. (c) Purchase of New Equipment.

Voted: That the Finance Commission's motion be amended by striking out the sum of $120,700.00 and inserting in place thereof the sum of $102,700.00 and by striking out the sum of $20,800.00 and inserting in place thereof the sum of $2,800.00.

ARTICLE 6. D-7. Support of Schools.

Voted: That the action taken under Article 6 sub-division D-7 be reconsidered.

Voted: That the amended motion as passed at the Annual Adjourned Town Meeting on March 26, 1953 be amended as follows:

(c and d) Maintenance, repair and operation of school buildings, by striking out the sum of $174,255.00 and inserting in place thereof the sum of $170,000.00.

(e and f) Textbooks and instruction supplies, by striking out the sum of of $35,370.00 and inserting in place thereof the sum of $34,670.00.

(g and h) Auxiliary agencies and Capital Outlay, by striking out the sum of $35,370.00 and inserting in place thereof the sum of $34,670.00.

(i) Operation of lunch counter, by striking out the sum of $6,200.00 and inserting in place thereof the sum of $3,200.00.

(j) Athletic Activities, by striking out the sum of $3,268.44 and inserting in place thereof the sum of $3,200.00.

E. Public Service

1. Electric Light Department. (a) Maintenance, (b) Operation, (c) Depreciation, (d) New Construction, (e) Repairs.

Voted: $584,637.48 be appropriated from the income of the Municipal Light Department for the current year for the following purposes:

(a, b, d and e) $522,603.83, (c) $62,033.65.

2. Water Department. (a) Maintenance, (b) Construction, (c) New Equipment.

Voted: $127,790.00 from the current receipts of the Water Department to be appropriated for the following purposes: (a) $90,550.00, (b) $37,240.00, and further voted to authorize the Treasurer with approval of the Selectmen to borrow the sum of $30,000.00 and to issue bonds or notes of the town therefore payable in accordance with the provisions of Chapter 44 of the General Laws so that the whole loan shall be paid in not more than one year from date of issue of the first bond or note; said sum is hereby appropriated for Water Construction. (c) Indefinitely postponed.

F. Cemeteries.

1. Interest Requirements. 2. Bonds and Notes Due in 1953.

Voted: (1) $40,620.00, of which amount $9,460.00 shall be transferred from the receipts of the Cemetery Department, and $31,160.00 shall be raised by taxation.

2. Indefinite Postponement.

G. Interest and Debt Requirements.

1. Interest Requirements. 2. Bonds and Notes Due in 1953.

Voted: By taxation, $2,157.50. 2. By taxation, $18,000.00.

H. Insurance on Town Property.

Voted: By taxation, $9,897.07.

I. Reserve Fund.

Voted: By taxation, $30,000.00.

J. 1. Pensions for Laborers. 2. Contributory Retirement Accumulation Fund. 3. Expense of Contributory Retirement Board.

Voted: 1. Indefinite Postponement. (2.-3.) By taxation, $29,445.00, to be appropriated for the various funds of the Contributory Retirement System in the following amount:

(2) $2,000.00.

ARTICLE 10. To see what sum of money the Town will vote to raise and appropriate to pay not more than the ordinary and reasonable compensation for care actually rendered or furnished by the Norwood Hospital or other hospitals in the vicinity of Norwood to such persons as may be in whole or in part unable to care for themselves, the same to be in addition to sums appropriated for the care of contagious diseases and for institutional relief or take any other action in the matter.

ARTICLE 11. To see what sum of money the town will vote to raise and appropriate for the employment of district or other nurses or take any other action in the matter.

Voted: That Article 10 and Article 11 be taken up and considered together and acted on as one Article. By taxation, the sum of $500.00.

ARTICLE 12. To see what sum or sums the town will vote to raise and appropriate to meet the necessary expenses of municipal officers and employees of particular departments of the town incurred outside the Commonwealth in securing information upon matters in which the town is interested or which may tend to improve the service in such departments which sum or sums shall be specified to be and shall be limited to such expenses incurred as aforesaid.

Voted: By taxation, $1,190.00.

ARTICLE 13. To see what sum of money the town will vote to raise and appropriate to meet overdrafts and unpaid bills incurred prior to December 31, 1951.

Voted: By taxation, $1,752.42.

ARTICLE 14. To see what sum the town will vote to authorize the Board of Assessors to apply from free cash in the treasury in offset to the amount appropriated to be raised by taxation for the current financial year, or take any other action in the matter.

Voted: From Free Cash, $114,000.00.

ARTICLE 15. To see if the town will vote to authorize the Selectmen to lease for a period not exceeding five years a building or parts of building for the purpose of providing suitable headquarters for Post 2452, Veterans of Foreign Wars of the United States, subject to regulations to be made by the Selectmen therefor as provided by law,

and to raise and appropriate a sum to provide for the payment for the rent reserved under such lease for the current year or take any other action in the matter.

Voted: By taxation, $500.00.

ARTICLE 16. To see if the town will vote to raise and appropriate a sum of money to be used for the payment of an annuity to the dependents of John F. Lydon, a fireman whose death was sustained during the performance of his duties, or do or act anything in relation thereto.

Voted: By taxation, $1,912.00.

ARTICLE 17. To see what sum or sums of money the town will vote to raise and appropriate for the Town's Committee on Rehabilitation and Reemployment.

Voted: By taxation, $400.00.

ARTICLE 18. To see if the town will vote to raise and appropriate, or transfer from unappropriated available funds in the treasury, a sum of money for Chapter 90 Highway Maintenance, or take any action in relation thereto.

Voted: By taxation, $1,000.00 and in addition, $2,000.00 by transfer from Surplus Revenue, the reimbursement from the State to be restored upon it receipt to Surplus Revenue.

ARTICLE 19. To see if the Town will vote to raise and appropriate, or transfer from unappropriated available funds in the treasury, a sum of money for Chapter 90 Highway Construction, or take any action in relation thereto.

Voted: By taxation, $11,000.00 and by transfer from Surplus Revenue, $11,000.00, the reimbursement from the State to be restored, upon its receipt, to Surplus Revenue.

ARTICLE 20. To see what sum of money the town will vote to raise and appropriate for repairs and improvement of real estate owned by the town, or take any other action in the matter.

Voted: By taxation, $165.00.

ARTICLE 21. To see if the town will vote to raise and appropriate a sum of money for the purpose of providing shelter for veterans of World War II who are residents of the Town of Norwood, or take any other action in the matter.

Voted: By taxation, $200.00.

ARTICLE 22. To see if the Town will vote to authorize the Selectmen to lease for a period not exceeding five years a building or parts of building for the purpose of providing suitable headquarters for Disabled American Veterans, Chapter 90, Norwood, Massachusetts, subject to regulations to be made by law, and to raise and appropriate a sum to provide for the current year, or take any other action in the matter.

Voted: By taxation, $540.00.

ARTICLE 23. To see if the Town will vote to authorize the Selectmen to lease for a period not exceeding five years a building or parts of building for the purpose of providing suitable headquarters for Disabled American Veterans, Chapter 90, Norwood, Massachusetts, subject to regulations to be made by law, and to raise and appropriate a sum to provide for the current year, or take any other action in the matter.

Voted: By taxation, $720.00.

ARTICLE 24. To see what sum of money the town will vote to raise and appropriate for expense of the New Industries Committee.

Voted: By taxation, $500.00.

Voted: That this meeting be dissolved.

Attest: WALTER A. BLASENAK
Town Clerk and Accountant

SPECIAL TOWN MEETING

April 16, 1953

On a warrant duly issued by the Selectmen under the date of March 31, 1953, and signed by Charles L. Rich, Harry B. Butters, Daniel E. Callahan, Jr., Walter J. Dempsey and Alonzo F. Swift, Jr., Selectmen of Norwood, the meeting was called to order by the Moderator, Francis C. Foley. The proper service of this warrant was duly attested by James E. Quinn, Constable of Norwood.

All the requirements of the statutes and by-laws relating to the calling of the Town Meeting were complied with. The warrant calling the meeting was read by Town Clerk and Accountant, Walter A. Blasenak. The articles contained in the warrant, and the action thereunder being as follows:

To hear and act upon the report of the committee appointed under Article 7 of the Special Town Meeting of January 29, 1953 to make

a survey with reference to the need and location of additional buildings and to see if the Town will vote to determine a site or sites for a new school building or school buildings; to appoint a committee to obtain plans and estimates for a suitable building or buildings on such site or sites as the town may determine; to raise and appropriate a sum of money for the use of said committee; to determine whether the money shall be provided by appropriation from available funds in the treasury or otherwise; or take any other action in relation thereto:

Voted: That the Committee appointed under Article 7 of the warrant for the special town meeting held January 29, 1953 in connection with a survey as to the need and location of additional school buildings be authorized to continue its study and report to a later town meeting.

REPORT OF COMMITTEE WITH RESPECT TO ABOVE ARTICLE

The assignment to this Committee was "To make a survey with reference to the need and location of additional school buildings, and to report with its recommendations to a Town Meeting to be held on or before April 16, 1953."

Prior to arriving at its decisions, the Committee considered information and statistics presented by Monsignor Minihan and Father Carroll with respect to St. Catherine's Parochial School, and by Mr. Lynch, Superintendent of Schools, with respect to the Norwood Public Schools. The Committee also collected and considered information and statistics on births to Norwood residents since 1921 and Norwood population figures since 1920 were provided by the office of the Town Clerk and Accountant. The Building Inspector furnished information on building permits issued. The Town Engineer provided information on undeveloped areas in the Town.

Under the guidance of Mr. Lynch, Superintendent of Schools, the Committee visited and observed every room in every public school building in the Town.

Giving due weight to all factors, available statistics and forecasts, and based on the present educational set-up, the Committee makes the following recommendations:

1. That a four room addition be constructed at the Callahan School, to be ready for occupancy at the opening of the school year in September, 1954; and that the Moderator appoint a Building Committee at this time to secure the services of an architect for the preparation of plans and estimates of costs.

2. That a six-room three-story and basement addition be constructed at the Junior High School, to be ready for occupancy at the opening of the school year in September, 1955; and that the Moderator appoint a separate Building Committee at this time to secure the services of an architect for the preparation of plans and estimates of costs. The six rooms to be provided under this recommendation are to be used for elementary school purposes during the present heavy demand for elementary school facilities.

3. That it is the judgment of the Committee that the present capacity of the

Junior High School will be adequate for Junior High School purposes exclusively until September, 1960.

4. That it is the judgment of the Committee that the present capacity of the Senior High School will be adequate for Senior High School purposes exclusively until September, 1958.

5. It is the opinion and recommendation of the Committee that another Committee be appointed by the Moderator in 1956 to make a report of conditions as they may then exist.

In connection with the desirability, advisability and necessity of acquiring additional sites for future school buildings, the Committee reports as follows:

1. The Committee has already met with Mr. Francis Willett with reference to the so-called Bolster parcel in the proximity of Fisher Street; and

2. Has visited and examined the so-called Hennessey parcel, off Pleasant Street; but

3. Has not had sufficient time to consider other sites or to arrive at any decision in connection therewith.

Your Committee therefore asks that it be authorized to continue its study with respect to this feature and report back at a later Town Meeting. With this in mind the Committee requests that this be considered an interim report or report of progress.

Mr. Kiley wishes it noted that in signing this report he has in no way changed his opinion with regard to the decision reached by the School Committee.

Respectfully submitted,

William C. Kendrick, *Chairman*
James J. Hawley, *Secretary*
James J. Drummey
Walter J. Gotovich
Harry F. Howard
John F. Kiley, Jr.
Charles L. Rich
Joseph E. Riley
Robert W. Williamson
Committee

ARTICLE 2. To see what sum of money the Town will vote to raise by taxation and appropriate for the purpose of purchasing and installing traffic control signals, or take any other action in the matter.

Voted: By taxation, $5,000.00.

ARTICLE 3. To see what sum of money the Town will vote to raise by taxation and appropriate for the printing of the Town By-Laws, or take any other action in the matter.

Voted: By taxation, $225.00.

ARTICLE 4. To see if the Town will vote to raise and appropriate a sum of money to be used for the payment of an annuity to the dependents of Louis F. Parker, a fireman whose death was sustained during the performance of his duties or do or act anything in relation thereto.

Voted: By taxation, $1,294.62.

ARTICLE 5. To see what sum of money the Town will vote to raise by taxation or transfer from available funds in the Treasury and appropriate for Sewer Construction.

Voted: By taxation, $4,100.00.

ARTICLE 6. To see if the Town will vote to approve the erection of the Norwood Housing Authority of fifty additional housing units under Chapter 550 of the Acts of 1952 or take any other action in the matter. (On petition of the Norwood Housing Authority).

Voted: Motion declared lost.

Voted: That this meeting be dissolved.

Attest: WALTER A. BLASENAK
Town Clerk and Accountant

SPECIAL TOWN MEETING

July 13, 1953

On a warrant duly issued by the Selectmen under the date of June 30, 1953, and signed by Charles L. Rich, Harry B. Butters, Walter J. Dempsey, Daniel E. Callahan, Jr. and Alonzo F. Swift, Jr., Selectmen of Norwood, the meeting was called to order by the Moderator, Francis C. Foley. The proper service of this warrant was duly attested by James E. Quinn, Constable of Norwood.

All the requirements of the statutes and by-laws relating to the calling of the Town Meeting were complied with. The warrant calling the meeting was read by Town Clerk and Accountant, Walter A. Blasenak. The articles contained in the warrant, and the action thereunder is as follows:

ARTICLE 1. To see if the Town will vote to amend the existing Zoning By-Law by altering the district boundaries established under Section 17 of said By-Laws with respect to a certain portion of the existing Single Residence-2 and to establish same as a Business District with respect to the following area:

Beginning at a point on the northwesterly side of Walpole Street, said point being N 33-47 W and distant 150 feet from a stone bound

at the angle point in the northwesterly line of Walpole Street, said angle point being N 56-13 E and 285.94 feet from the intersection of the northwesterly line of Walpole Street with the northerly line of Wilson Street and runs thence N 33-47 W, 141 feet, thence S 67-39-20 W, 337.37 feet, thence S 2°-58′ W, 110.00 feet, thence S 87-02 E, 200.17 feet, thence N 56-13 E, 236.11 feet to the point of beginning, by withdrawing the area from Single Residence-2 and establishing the same as Business, as shown on plan on file with the Town Clerk.

Voted: To so amend.

ARTICLE 2. To see if the Town will vote to amend the existing Zoning By-Law by altering the district boundaries established under Section 17 of said By-Laws with respect to a certain portion of the existing Manufacturing District and to establish same as a General Residence District with respect to the following area:

Beginning at a concrete bound in the easterly sideline of Endicott Street, said bound being 78.50 feet southerly from the southerly point of curvature of Endicott Street and Holly Drive, thence running along said easterly sideline of Endicott Street N 26° 35′ W a distance of 105.85 feet to a point in Holly Drive, thence turning and running in said Holly Drive N 63° 24′ 30″ E a distance of 315.00 feet to a point in Laurel Road, thence turning and running S 61° 13′ 30″ E a distance of 370.90 feet to a point off Laurel Road in a southerly direction, thence turning and running S 63° 52′ 20″ E a distance of 145.33 feet to a chisel mark on a wall, thence turning and running S 30° 34′ 30″ W a distance of 221.15 feet to a concrete bound, thence turning and running S 85° 54′ 26″ W a distance of 198.11 feet to a concrete bound, thence turning and running N 65° 16′ 30″ W a distance of 99.83 feet to a concrete bound, thence turning and running S 67° 25′ 03″ W a distance of 302.17 feet to a concrete bound and to the point of beginning, by withdrawing the area from Manufacturing and establishing the same as General Residence, as shown on plan on file with the Town Clerk.

Voted: To so amend.

ARTICLE 3. To see if the town will vote to accept the provisions of Chapter 434 of the Acts passed by the General Court of Massachusetts in the year 1953 and being entitled "An Act Relative to Rent Control".

Voted: Indefinite Postponement.

Voted: That this meeting be dissolved.

Attest: WALTER A. BLASENAK
Town Clerk and Accountant

SPECIAL TOWN MEETING

October 26, 1953

On a warrant duly issued by the Selectmen under the date of October 13, 1953, and signed by Charles L. Rich, Harry B. Butters,

Daniel E. Callahan, Jr., Walter J. Dempsey and Alonzo F. Swift, Jr., Selectmen of Norwood, the meeting was called to order by the Moderator, Francis C. Foley who declared a quorum was present. The proper service of this warrant was duly attested by James E. Quinn, Constable of Norwood.

All the requirements of the statutes and by-laws relating to the calling of the Town Meeting were complied with. The warrant calling the meeting was read by Town Clerk and Accountant, Walter A. Blasenak. The articles contained in the warrant, and the action thereunder is as follows:

ARTICLE 1. To see what sum of money the Town will vote to raise and appropriate to meet the further expense of Land Damage Awards, account of the reconstruction and relocation of Dean Street, said appropriation to be provided for by transfer from Surplus Revenue and or from available balances in existing appropriations for the current year.

Voted: By transfer from Surplus Revenue, $2,610.00.

ARTICLE 2. To see what sum of money the Town will vote to raise and appropriate to meet the further expense for Drain Maintenance, said appropriation to be provided for by transfer from Surplus Revenue and or from available balances in existing appropriations for the current year.

Voted: Indefinite Postponement.

ARTICLE 3. To see what sum of money the Town will vote to raise and appropriate to meet the further expense for the construction of Particular Sewers, said appropriation to be provided for by transfer from Surplus Revenue and or from available balances in existing appropriations for the current year.

Voted: By transfer from Highway Construction, $7,100.00.

ARTICLE 4. To see what sum of money the Town will vote to raise and appropriate to meet the further expense for Sick Leave for Public Works Division Employees, said appropriation to be provided for by transfer from Surplus Revenue and or from available balances in existing appropriations for the current year.

Voted: By transfer from Highway Construction, $2,500.00.

ARTICLE 5. To see what sum of money the Town will vote to raise and appropriate to meet the further expense for Water Department Construction, said appropriation to be provided for by transfer from Surplus Revenue and or from available balances in existing appropriations for the current year.

Voted: By transfer from Drain Construction, $6,600.00.

By transfer from Highway Construction, $3,900.00.

By transfer from Surplus Revenue, $3,616.00.

ARTICLE 6. To see what sum of money the Town will vote to raise and appropriate to meet the further expense for Electric Light Department Construction, said appropriation to be provided for by transfer from Surplus Revenue and or from available balances in existing appropriations for the current year.

Voted: By transfer from Surplus Revenue, $10,500.00.

ARTICLE 7. To see what sum of money the Town will vote to raise and appropriate to meet the further expense for Electric Light Department, Purchase of Electric Energy, said appropriation to be provided for by transfer from Surplus Revenue and or from available balances in existing appropriations for the current year.

Voted: By transfer from Highway Construction, $21,400.00.

By transfer from Surplus Revenue, $12,600.00.

ARTICLE 8. To see what sum of money the Town will vote to raise and appropriate to meet the further expense of Maintenance and Control of Traffic, said appropriation to be provided for by transfer from Surplus Revenue and or from available balances in existing appropriations for the current year.

Voted: By transfer from Highway Construction, $500.00.

ARTICLE 9. To see what sum of money the Town will vote to raise and appropriate to meet the further expense for the Maintenance of the Town Dump, said appropriation to be provided for by transfer from Surplus Revenue and or from available balances in existing appropriations for the current year.

Voted: By transfer from Highway Construction, $1,600.00.

By transfer from Surplus Revenue, $1,400.00.

ARTICLE 10. To see what sum of money the Town will vote to raise and appropriate to meet the further expense for Soldiers' Benefits, said appropriation to be provided for by transfer from Surplus Revenue and or from available balances in existing appropriations for the current year.

Voted: By transfer from Purchase and Installation of Traffic Signals Account, $5,900.00.

ARTICLE 11. To see what sum of money the Town will vote to raise and appropriate to meet the further expense for Schools Main-

tenance, repairs and operation of School Buildings, namely, Janitors' Salaries and Fuel, said appropriation to be provided for by transfer from Surplus Revenue and or from available balances in existing appropriations for the current year.

Voted: By transfer from Schools Administration and Instruction Salaries, $3,400.00.

By transfer from Schools Maintenance of Buildings, $1,100.00.

ARTICLE 12. To see what sum of money the Town will vote to raise and appropriate to meet the further expense for Schools Textbooks, said appropriation to be provided for by transfer from Surplus Revenue and or from available balances in existing appropriations for the current year.

Voted: By transfer from Schools Administration and Instruction Salaries, $2,000.00.

ARTICLE 13. To see what sum of money the Town will vote to raise and appropriate to meet the further expense for Schools, Auxiliary Agencies, said appropriation to be provided for by transfer from Surplus Revenue and or from available balances in existing appropriations for the current year.

Voted: By transfer from Schools Administration and Instruction Salaries, $1,791.00.

ARTICLE 14. To see if the Town will vote to authorize the abandonment of certain easements taken for Sewer purposes as shown on as shown on a plan entitled, "Town of Norwood, Mass., Plan showing Abandonment of Easements formerly taken for Drainage purposes, Westerly of Washington Street, October 14, 1953, A. W. Thompson, Town Engineer."

Voted: To so abandon.

ARTICLE 15. To see if the Town will vote to authorize the abandonment of certain easements take for Sewer purposes as shown on a plan entitled, "Town of Norwood, Mass., Plan of Abandonment of Part of Easement formerly taken for Drainage Purposes, Westerly of Mountain Avenue, October 14, 1953, A. W. Thompson, Town Engineer."

Voted: To so abandon.

Voted: That this meeting be dissolved.

Attest: WALTER A. BLASENAK
Town Clerk and Accountant

SPECIAL TOWN MEETING
November 23, 1953

On a warrant duly issued by the Selectmen under the date of November 10, 1953, and signed by Charles L. Rich, Daniel E. Callahan,

Jr., and Harry B. Butters, Selectmen of Norwood, the meeting was called to order by the Moderator, Francis C. Foley who declared a quorum was present. The proper service of this warrant was duly attested by James E. Quinn, Constable of Norwood.

All the requirements of the statutes and by-laws relating to the calling of the Town Meeting were complied with. The warrant calling the meeting was read by Town Clerk and Accountant, Walter A. Blasenak. The articles contained in the warrant, and the action thereunder is as follows:

ARTICLE 1. To see if the Town will vote to amend the existing Zoning By-Law by altering the district boundaries established under Section 17 of said By-Laws with respect to a certain portion of the existing General Residence District and to establish same as a Manufacturing District with respect to the following area:

Beginning at a point S 52° 56′ 43″ W and distant 165 feet from a stone bound at the end of the curve connecting the westerly line of the Boston Providence Turnpike, known as the State Highway, Route 1 with the westerly line of Neponset Street, and runs thence southerly and southwesterly by a radius of 2310 feet a distance of 380.12 feet, thence S 10° 28′ 30″ W, 435 feet to the center line of Chestnut Street, thence by the center line of Chestnut Street S 49° 04′ 53″ W, 830 feet to the northerly sideline of Nahatan Street, thence N 59° 43′ 30″ W, 724.61 feet by the northerly sideline of Nahatan Street, thence northwesterly by a curve of 1600 foot radius a distance of 74 feet by the northerly line of Nahatan Street, thence N 41° 45′ 40″ E, 1650 feet by the center line of Coolidge Avenue, thence S 31° 28′ 45″ E, 425 feet, thence N 52° 56′ 43″ E, 145 feet to the point of beginning, by withdrawing the area from General Residence and establishing the same as Manufacturing, as shown on plan on file with the Town Clerk.

Voted: To so amend.

ARTICLE 2. To see if the Town will vote to amend the existing Zoning By-Law by altering the district boundaries established under Section 17 of said By-Laws with respect to a certain portion of the existing Manufacturing District and to establish same as a General Residence District.

Beginning at a point in the westerly sideline of Hill Street at its intersection with the easterly property line of the New York, New Haven & Hartford Railroad Company and runs thence S 67° 13′ 49″ E, 20.00 feet, thence northwesterly by a curve of 1200 foot radius a distance of 108.15 feet, thence N 27° 56′ E, 117.04 feet, thence northeasterly by a curve of 600 foot radius a distance of 202.46 feet, thence N 8° 36′ E, 687.89 feet, thence northeasterly and northwesterly by a curve of 500 foot radius a distance 94.39 feet, thence N 2° 13′ W, 1704.87 feet to the center line of Washington Street the last named six distances being

along the center line of Hill Street, and runs thence N 30° 11′ W, 127 feet, thence S 2° 41′ W, 222 feet, thence southwesterly 1018 feet, thence southwesterly and westerly 18.3 feet, thence southwesterly 1510 feet to the point of beginning, the last named three distances being by the easterly sideline of the New York, New Haven & Hartford Railroad Company, by withdrawing the area from Manufacturing District and establishing the same as General Residence District, as shown on plan on file with the Town Clerk.

Voted: To so amend.

ARTICLE 3. To see if the Town will vote to raise and appropriate a sum of money for the purpose of extending and enlarging the Electric Lighting Plant, and to determine whether the money shall be provided for by borrowing under authority of Clause (8), Section 8, Chapter 44, General Laws, or by transfer from available funds in the Treasury, or take any other action in relation thereto.

Voted: By borrowing, $175,000.00.

ARTICLE 4. To see if the Town will vote to authorize the conveyance of a certain strip or parcel of land lying westerly of the Boston Providence Turnpike and southerly of Dean Street as shown on plan on file with the Town Clerk, said strip being 40 feet in width for a distance of approximately 560 feet and 75 feet in width for a distance of approximately 340 feet and containing approximately 48,000 square feet of land and being no longer required for public purposes, and to specify the minimum amount to be paid for such conveyance or take any other action in the matter.

Voted: So to do. Parcel containing approximately 51,500 square feet for not less than $200.00.

Voted: That this meeting be dissolved.

Attest: WALTER A. BLASENAK
Town Clerk and Accountant

VITAL STATISTICS

BIRTHS REPORTED IN THE TOWN OF NORWOOD — 1953

Date	Name of Child	Name of Parents
January		
1	Phillip Daniel Gallivan	John J. and Ruth A.
1	Dennis Michael Remkus	Stanley A. and Rosemary
1	Nancy Ann Rossi	Mario F. and Marie R.
1	Henry William Young, Jr.	Henry W. and Ernestine M.
2	John Desmond Julius	Nunzio A. and Kathleen M.
2	Joan Deborah O'Beirne	Peter M. and Edna M.
2	Suzanne Marie Wessling	Robert B. and Marie E.
3	Marc Joseph Cimeno	Joseph F., Jr. and Ann L.
3	Robert Everett Kallstrom	Herbert A. and Betty L.
3	Rosemary Poillucci	Louis E. and Marie T.
4	Stillborn	
4	James Howard Murray	Andrew W. and Evelyn P.
4	John Charles Pearson	Frank M. and Marguerite E.
5	Stillborn	
5	Richard John Stecher	John G. and Charlotte E.
6	David Albert Carlson	Arnold T. and Phyllis M.
6	Susan Marie Lanzoni	Leo A. and Theresa C.
7	Deborah Jane Brunt	Warren P. and Helen P.
7	Cynthia Ann Sherman	Frank H. and Claire M.
8	Alfred Charles Baranowski	Alfred J. and Josephine M.
8	Christine Ann Lighty	Roger K. and Frances A.
8	Robert Michienzie	Joseph J. and Lena
9	James Edward Lanigan	James and Brigid
9	Robert Anthony Sweeney, Jr.	Robert A. and Barbara A.
10	David Edwin Perkins, Jr.	David E. and Rose M.
10	David Milton Rediker	Milton A. and Marilyn T.
10	Edward Joseph Rockett	John F. and Joan M.
10	Maureen Patricia Crowley	Paul and Eleanor L.
11	Robert Francis Doucette	Melvin J. and Joanne
11	Jilby MacLean Nixon	John H., Jr. and Pamela
11	Ralph Roy Simoni, Jr.	Ralph R. and Frances E.
11	John Toti	Salvatore and Louise M.
11	Donna Marie Tower	John N. and Barbara I.
11	Dorothy Patrice Pollock	William B. and Dorothy M.
12	Jan Alexis Doxtader	Donald J. and Catherine A.
12	Patricia Ann Finn	John J., Jr. and Elizabeth J.
12	Donna Louise Perdigao	Anthony and Mary B.
13	Dianne Frances Eppich	Frederick E. and Doris A.
13	Fay Elvie Kimtis	Edmund R. and Elvie J.
13	Nancy Lee Lane	Charles H. and Dolores A.
14	Darlene Gail Araujo	Joseph, Jr. and Leola J.
14	Francis John Landers	Charles N. and Frances C.

Date	Name of Child	Name of Parents
January		
15	Paul Thompson Carroll	Warren E. and Clara J.
15	Steven Arthur DeMaio	Andrew J. and Mildred C.
15	Cheryl Anne McCue	William J. and Dorothea E.
15	Arlene Joanne Smith	William E. and Barbara A.
16	Peter Martin Smyth	Norbert E., Jr. and Eileen A.
17	Mark Anthony DiGiantommaso	Joseph and Barbara J.
17	Mary Louise Dunn	Thomas E., Jr. and Vivian F.
17	Deborah Julie Goodwin	Edwin S. and Barbara
17	Stephen John Keane	Harold A. and Florence E.
17	Philip George St. Cyr	Albert C. and Barbara A.
18	——— Bullard	Arthur W. and Harriet M.
18	Ann Marie Gibson	Thomas A. and Esther F.
18	Shirley Anne Starta	John A. and Evelyn M.
18	Arthur Stephen White	Edward J. and Bertha S.
19	Shirley Maciejko	Stanley C. and Nora M.
19	Steven Allen Wenzel	William J. and Helen L.
20	Joseph Robert Kelliher	Matthew G. and Helen L.
20	Roy Francis Kirby	Edward F., Jr. and Eileen M.
20	Jason Charles Procaccini	Anthony J. and Jean S.
21	David James Early	Arthur J. and Mary
21	Barbara Packard	John M. and Jo-Ann M.
21	Linda Jean Santoro	Henry J., Jr. and Eleanor R.
21	Donna Marie Vadasz	Sergio and Margaret L.
22	Carl Joseph McDavitt	Lawrence W. and Eleanor M.
22	Denise William Rau	Edward P. and Helen C.
23	Edwin Arthur Dacey	Henry F. and Harriet E.
23	Kevin Downey	Edward F. and Mary E.
23	Susan Margaret Walsh	Edward F. and Dorothy M.
24	Sandra Ann Hemmingsen	Robert G. and Nancy L.
24	Kathleen Marie O'Connor	James P. and Emma E.
25	Christine Louise Alcott	David K. and Barbara A.
25	Rachel Bradford	John R. and Lucille
25	Paula Anne Daley	George M. and Grace
25	Steven Paul DeCosta	David V. and Rita L.
25	Kathleen Ann Murphy	Leo F. and Lucy L.
25	Michael Patrick Noonan	John W. and Ruth L.
25	Kathleen Margaret Spillane	John E. and Helen A.
25	Charles Lazzara	Etori and Josephine
26	Frank Dundulis	Joseph and Mary M.
26	Stephen Thomas Sanders	Edward W. and Theresa M.
27	Patricia Ann Anderson	Arthur and Coralie A.
27	Paul David Barron	Elmer W., Jr. and Marjorie
27	Margaret Lynne Bostic	Kenneth A. and Marjorie M.
27	Dianne Ellen Legge	William E. and Dorothea E.
27	Cheryl Marie Long	James M. and Patricia H.
27	Lorraine McCarthy	Jeremiah F. and Idella A.
27	Donna Lee O'Neil	Donald J. and Dorothy L.

Date	Name of Child	Name of Parents
January		
28	David Kyuyoung Ahn (T)	Peter P. and Whayoung
28	John Kyuhyoung Ahn (T)	Peter P. and Whayoung
28	David Albert Harring	Albert K. and Mary
29	Charles Phillip Carreiro	Edward S. and Roberta A.
29	Brian Anthony Conroy	Joseph C. and Teresa
29	Donald Louis Knauber	Louis W. and Constance M.
29	Judith Ann Nead	Richard G. and Carolyn
30	Jeanne Capone	Anthony J. and Barbara A.
30	Ruth Ann Youland	John F. and Doris M.
31	Anne Veronica Bacon	Richard and Claire A.
31	David Joseph Butters	Harry L. and Mary A.
31	Thomas Benjamin Trask	Alphonse T. and Alice E.
31	David Stone Walkins	James J. and Anne
31	Roy Quinzani	Arthur E. and Jeanne
31	Steven Marc Saver	Irving A. and Muriel
February		
1	Eileen Frances Hackenson	Carleton G. and Gertrude E.
1	Rita Lanigan	Richard W. and Margaret C.
1	Gary Alan Meau	Joseph A. and Lillian G.
2	Janet Beth Gershfield	Morris and Rosalind B.
2	Cynthia Rae Murray	Ronald F. and Elinor R.
2	Ralph Thomas Watts	Paul T. and Lenore P.
2	Charlotte Matheson Moat	Wesley G. and Janet P.
2	Judith Elizabeth Adair	Clark D. and Ingrid E.
3	Brandon Kemp Hehn	Brandon W. and Constance
3	Sheryl Faye Sandberg	John A. and Joan M.
3	William Henry Sheehan	William H. and Mary A.
3	Robert Martin Thornton	Michael J. and Theresa P.
3	Richard Harvey Erdman	George F. and Jean E.
4	Barbara Jean Outhouse	Osborne J. and Lois E.
5	David Russell Derenzo	Russell R. and Barbara E.
5	Carol Ann Hurd	Donald A. and Sarah
5	William Kenneth Marathas	Peter J. and Helen L.
6	Beverly Ann Adamonis	Walter S. and Genevieve
6	Francis Joseph Perry, III	Francis J. and Helen P.
6	Jo Ann Richards	Earl J. and Lois E.
6	Sharon Lee Stone	Robert L. and Myrtle L.
6	Joseph William Verrochi	Peter and Constance C.
7	Catherine Ann Conley	David I. and Catherine L.
7	Lorre Ann Nickerson	William A. and Lorraine
8	Wayne Elliot Burt	Charles W. and Margaret D.
8	Alan Ray Cummings	Berton C. and Elsie B.
8	Patricia Ann Griffin (T)	John L. and Catherine M.
8	Christopher Patrick Griffin (T)	John L. and Catherine M.
9	Jeanne Marie Brennan	John W. and Dorothy L.
9	Martha Anne Catalano	Herbert T. and Barbara I.

Date	Name of Child	Name of Parents
February		
9	Mark David Fisher	Irving C. and Helen M.
9	William Worthington Terry, III	William W., Jr. and Jean E.
9	Patricia Louise Veiga	John and Louise E.
10	Marcia Ann Conroy	William F. and Barbara L.
10	Gail Ann Nickerson	Charles S., Jr. and Doris A.
11	Catherine Marie Comeau	Gerard E. and Shirley M.
11	Judith McGowan	James R. and Mary L.
11	Deborah Jane Montgomery	Donald E. and Doris E.
12	Arlene Jane Ahola	Edwin and Jennie D.
12	John Robert Bowles	John and Marie A.
12	Nancy Anne Makarewicz	Peter S. and Adrienne
12	Edward James Morgan, Jr.	Edward J. and Eleanor P.
13	Cathy Latner	Sanford and Betty
13	Nancy Clare Child	Thomas E. and Audrey
15	John Tolias	Charles S. and Annie H.
16	Nancy Marie Crognalo	Gene A. and Patricia A.
16	Dana Brooks Probert	Ernest H. and Elizabeth J.
16	Karen Lorraine Reynolds	William J. and Lorraine M.
16	Edmund Michael Walukevich	Edmund L. and Jennie F.
18	Barbara Jean Davis	Robert L. and Matilda A.
18	Carol Jean Hanlon	Edwin L. and Mary E.
18	Charles Wilfred Ruel, Jr.	Charles W. and Irene R.
18	Rebecca Ruth Stephenson	Howard H. and Bertha G.
19	Suanne Baker (T)	John R. and Dorothy F.
19	Stephen Baker (T)	John R. and Dorothy F.
19	Dennis James Egan	John W. and Anita L.
19	Patricia Geraghty	John L., Jr. and Mary M.
20	Deborah Jean Busch	Russell R. and Gertrude J.
20	Michael Edward Disnard	Paul J. and Bettie M.
20	Mark Vail	Guy B., Jr. and Rose A.
21	Patricia Grue	Dana F. and Mary B.
22	Donald Thomas Darcy	Christopher E. and Leona M.
22	Richard Dale Florest	Richard E. and Alice V.
22	Marcia Ann Poore	Walter S. and Ruth F.
23	Paul Bergstrom	George and Barbara
23	Judy Marie Saunders	John I. and Elizabeth T.
23	Laura Ann Hale	Ralph C. and Edith B.
24	Brian Patrick Flaherty	John J. and Therese A.
25	Janet Thomas	James M. and Dorothy F.
26	Lyn Marion Davis	Leroy A. and Marion R.
26	Katherine Henderson	William O. and Claire K.
26	Thomas Craig Horton	Percy G. and Dolores R.
26	David Kenefick	Albert R. and Lena H.
26	Gwendolyn MacDonald	Russell W. and Georgia R.
27	Cheryl Ann Holmes	George H. and Eleanor M.
27	Robert Earle Kalis	Stanley G. and Dorothy
27	Jeanne Marie Smith	John L. and Laura M.

Date	Name of Child	Name of Parents
February		
28	Nathaniel Goodwin Clark	Richard C. and Lydia
28	Mark Francis Flaherty	Francis C. and Mary T.
28	Kathleen Lanzoni	John J. and Patricia M.
28	Stephanie Jane Orent	Malcolm I. and Roslyn H.
March		
1	Michael Bongo	Michael J. and Antoinette
1	Nancy Louise Garneau	Victor T. and Opal
1	Patricia Anne Kaminski	Stanley and Helen
1	Nancy Elizabeth Kelley	Randall F. and Edna E.
2	David Ronald Booth	James R. and Elizabeth
2	Deborah Ann Gillis	Donald J. and Anna M.
2	Sharon Lee Whitney	John C. and Jeanne
3	Mary Susan Cannon	Frederick and Mary F.
3	James DePaul	John and Evelyn D.
3	Janet Flanagan	Hugh L. and Mary R.
3	Merilou Layne Harling	George H. and Ruth
3	William Irving Joyce	Irving W. and Jean E.
3	David Bruce Kennedy	Irving M. and Gladys E.
3	Nancy Ann Uzdawinis	Bronius M. and Blanche T.
4	Paul Frederic Mosley	Herbert and Martha M.
4	Richard David Stasis	Peter and Virginia H.
5	Marilyn Jean LoGrasso	Stephen J. and Winona R.
5	Alan Scott Maguire	Louis A. and Virginia
5	Francis Xavier Murphy	William L. and Catherine J.
6	Judith Frances Chapman	Wilbur F. and Thelma E.
6	Thomas Joseph Collins, Jr.	Thomas J. Sr., and Joan L.
6	Richard Martin Hynes, Jr.	Richard M. and Helen L.
6	James Joseph Pruell	George J. and Ruth C.
7	Clifford Manning Lord	Ralph M., Jr. and Shirley A.
8	Gerard Charles Lorusso	Joseph J. and Alice M.
8	Robert Bennett Murray	Henry B., Jr. and Mary L.
8	Barbara Ann Schulz	Walter H. and Josephine A.
8	John Edward Walsh	James D. and Stella J.
9	Mary Ellen Crichton	Ralph J. and Doris M.
9	Linda Donaldson	Eugene V. and Rita M.
10	——— Anderson	Leonard W. and Ruth P.
10	Dominic Charles Statkus	Dominic S. and Mary J.
11	Joseph Michael Hopkins	John J. and Charlotte A.
11	David Graham Roos	William and Pauline R.
11	Lorraine Marie Weibrecht	John C. and Lorraine
12	Catherine Dorothy Blanchard	John T. and Dorothy M.
12	Raymond Leighton Forsyth	Charles E. and Rose E.
12	Amy Susan Hozid	Solomon and Beverly E.
12	Dawn Allison Russell	Thurlo A. and Sarah E.
12	Barry Jay Wetherbee	Cecil F. and Doris P.
13	Richard Howard Fifield	Harry A. and Beverly A.

Date	Name of Child	Name of Parents
March		
13	Elizabeth Ann MacLaughlin	William M. and Florence C.
13	William Ezio Zaccardi, Jr.	William E. and Pheobe E.
14	Diane Lynne Haley	William G. and Mary L.
14	Karen Ann Kruger	Curtis F. and Nancy R.
14	Carolyn Lutkus	Vincent J. and Helen B.
14	Ivy Louise Marshall	Carroll E. and Louise
14	Patricia Ann Paonessa	Vito A. and Veronica M.
14	Sandra Lesley Pierce	Frank A. and Dorothy L.
14	Cheryl Inez Thompson	Clifton H. and Helen
15	Mary Angela Benedetti	Edward N. and Philomena F.
15	Terrence Michael Conroy	Thomas H. and Elizabeth M.
15	Bruce William Fisher	William F. and Irene
15	Paul Steven Pezwick	John A. and Nellie
16	Charles Kane Bixby	Edward S. and Elizabeth
16	Donna Jean Penza	Carlo and Jeanette
16	Patricia Margaret Statham	William E. and Helen I.
17	Patricia Ann Mattson	Fred C. and Dorothy A.
17	Francis Michael Heintz	Francis W. and Marguerite
17	Bruno Francis Bartucca	Joseph A. and Angelina
18	Alicia Maria Wysocki	Joseph and Alice H.
18	William Joseph McCarthy, Jr.	William J. and Bonnie M.
19	Bruce Bennett Boragine	Mario A., Jr. and Ruth E.
19	Patricia Ellen Regan	Cornelius J. and Helen E.
19	Deborah Jane Woods	Frank G. and Evelyn F.
20	Joseph Edward Alger	Harold H. and Charlotte T.
20	Francis Paul Kotak	Edwin A. and Ann M.
20	——— Thomas	Robert U. and Olive M.
21	Diane Marie Alves	John V. and Mary C.
21	Stillborn	
21	Judith Ann Traut	Irving F. and Dorothy E.
21	Paul Joseph VanDoren, Jr.	Paul J. and Mary D.
22	Patricia Edythe Donahue	Albert J. and Doris M.
22	Evelyn Mary Puchalski	Joseph S. and Helen S.
23	Joan Wilma Alperin	Melvin S. and Gladys B.
23	Kristina Marija Kriauciunas	Bronislovas and Aleksandra
24	Michale Jay Coran	Hyman J. and Violet L.
24	Wanda Frances Tuells	Chandler F. and Irma L.
25	Eleanor Elizabeth Petrovick	William F. and Jean M.
25	Edward Bruce Savage	Robert P. and Martha I.
25	Marie Ann Hennessy	Justin D. and Claire
26	——— Egan	Frederick C. and Ethel E.
27	Richard August Anderson	Melvin A. and Mary J.
27	David Charles Carroll	Edmund B. and Marian A.
27	Richard Michael Irving	John F. and Phyllis
27	Patricia Ann Kelter	George H. and Margaret M.
27	Patricia Ann Sweeney	Gerald E. and Mary T.
28	Frances Monteith Devine	Stephen P. and Marie E.

Date	Name of Child	Name of Parents
March		
28	Stephanie Robin Lind	Ernest V. and Esther M.
28	Nancy Jean Millard	Howard L. and Mary E.
28	Robert James Perry, Jr.	Robert J. and Edna M.
28	Stephan Richard Scafati	Victor M. and Mary L.
28	Ellen Mary Seastrand	John F. and Dolores M.
28	Janet Lee Shaughnessy	Leo V. and Julia A.
28	Karen Christine Thomas	Richard F. and Ruth M.
28	Mary Louise Waldron	Joseph G. and Marie E.
29	——— Devin	Thomas P. and Anna E.
29	Patricia Ann Rizzo	Robert L. and Barbara A.
30	Mary Glencross	Richard and Helen
30	Patricia Marie Hentz	Ronald F. and Barbara J.
30	Richard William Sloggett	Richard L. and Marilyn J.
30	Sandra Lee Smith	Warren J. and Caroline A.
31	Sheryl Louise Burns	Howard I. and Alice L.
31	Nancy Jean Carroll	Fred W. and Marjorie J.
31	Deborah Lucille Kelton	David G. and Lucille
April		
1	Dian Irene Donovan	Lawrence A. and Ann P.
1	Marilyn Sue Fuller	Albert F. and Helen R.
1	JoAnn Elizabeth Marathas	Charles J. and Daria
1	Sheila O'Toole	Harold J. and Jeanne
2	Kenneth Douglas Cross	Frank K. and Vera L.
2	Margaret Ann Feeney	John and Anne V.
2	Susan Gay Parson	Thomas B. and Elizabeth J.
2	Thomas Francis Fallon, Jr.	Thomas F. and Elisabeth M.
3	Steven Joseph Smith	William A. and Irene
3	Diane Marie Clark (T)	Edmund E. and Alice
3	Dane Edward Clark (T)	Edmund E. and Alice
4	Carol Ann Coleman	Francis D. and Mary T.
4	Mark Andrew Cowell	Douglas A. and Nancy A.
4	Frederick David Ransow, Jr.	Frederick D. and Edna F.
4	Ann Marie Seaman	Calvin and Marie A.
4	Patricia Ellen Folan	Thomas F. and Helen
5	Peter Vincent Duoba	Joseph and Salome M.
5	JoAnn Lee Preston	Harold N. and Evelyn A.
6	Dewey James Beach	Dewey A. and Ruth E.
6	Joseph Warren Fenton	Warren H., Jr. and Joan F.
6	Douglas Robert Rich	Robert R., Jr. and Martha
7	John Kevin Coughlin	James F. and Mae E.
7	Elizabeth Adams Delano	Myles S. and Lois V.
7	Priscilla Diane Monahon	Carl S. and Priscilla R.
7	Mario Salvatore Puopolo	Rocco A. and Angelina C.
8	Jane Virginia Glastetter	Arthur D. and Virginia E.
8	Frederick Joseph Harrington	Frederick J. and Mary E.
8	Deborah Jean Robbins	John H., Jr. and Patricia L.

Date	Name of Child	Name of Parents
April		
8	Frederick John Wittenberg, Jr.	Frederick J. and Anna L.
8	David Edward Cignoni	Edward P., Jr. and Ruth P.
9	Barbara Jeanne Cate	Dexter E. and Alberta
9	Maureen Flynn	John M. and Kathryn J.
9	Kirk Jurgelevich	William M. and Ruth
9	——— Murphy	Edward J. and Mary E.
10	Steven Paul Meaney	James C. and Bernnardette J.
10	Nancy Rideout	William R., Jr. and Helen M.
10	Susan Elizabeth Steele	Carl H. and Marie C
11	Beverly Lucille Breen	Henry F. and Elizabeth V.
11	Janet Mary Kimball	Harry L. and Marion E.
11	Martin Gerard Mastandrea	Martin A. and Susan A.
12	Craig William Blaizis	Joseph J. and Anna D.
12	Walter Theodore Nyberg	Norman E. and Janet A.
12	Gail Marie Strabala	Francis I. and Alma
13	Barbara Anne Blackler	William H. and Mary P.
13	James Patrick Cash	Paul F. and June A.
13	Joanne Elizabeth Cooney	John J. and Hilda W.
14	Thomas Joseph Copley, III	Thomas J., Jr., and Eleanor R.
14	Alan Joseph Kern	Ferdinand J., Jr. and Frances D.
14	Valerie Wheeler	Charles M. and Edith V.
15	Susan Joan Anderson	Robert P. and Virginia R.
15	Anne Elizabeth Fowler	Charles S. and Katherine L.
15	Pamela Jolly	Curt D. and Jean R.
15	Patricia Ann Reynolds	John J. and Joan E.
16	Mary-Jo Avery	Walter L. and Gabrielle E.
16	Cheryl Ann DeSena	Philip J., Jr. and Marjorie G.
16	Paul Francis Infantino	Fedeli F. and Kathleen M.
17	Edward Peter Salerno	Edward J. and Joyce L.
17	Kevin Robert Sweeney	Edward J. and Delite B.
18	Dennis Robert Carchedi	Charles and Mary C.
18	Janet Mary Cribby	James H. and Marjorie J.
18	Beverly Myrna Miller	Daniel and Lillian
19	Joseph Anello, Jr.	Joseph and Anna M.
19	Deborah Ann Deboalt	Richard F. and Barbara
19	Diane Lee DeFanti	Paul and Elizabeth
19	Debra Lynn Corbo	William T. and Caroline R.
19	Sheila Patrice Duffy	Thomas C. and Alice V.
21	David Eugene Cocchiara	Eugene J. and Mary G.
21	Mary Elizabeth Denisi	Frank A. and Annie
21	Bradley Scott Gerratt	Irving L. and Lucille
21	Paul Henry LaMarche, Jr.	Paul H. and Genevieve
21	Elizabeth Anne Watkins	Thomas P. and Annie E.
21	Margaret Ann Revens	Fred J., Jr. and Catherine E.
22	David William Martowska	Anthony P. and Agnes P.
22	Lorraine Marie Poirer	Rene F. and Emily G.
23	John Anthony Catalano, Jr.	John A. and Jeanne F.

Date	Name of Child	Name of Parents
April		
23	Robert Arnold Doody	Paul V. and Audrey A.
23	Patricia Susan Dunn	Edward W. and Ethel F.
23	Peter Lowell Hanson	Lowell P. and Margery L.
24	Mary Elizabeth Cosgrove	Paul C. and Sarah A.
24	Joseph Peter Kennedy	Thomas J. and Rita V.
24	Ronald William Mike	Michael P. and Samera
24	Linda Rose Troilo	William B. and Antonetta R.
25	Richard Alen Brissette	Richard R. and Geraldine M.
25	William Walter Fitzpatrick	Clifford J. and Edla S.
25	Janice Eileen Michaud	Charles L. and Vera D.
25	James Flanagan	William J. and Gertrude M.
26	Thomas Michael Clancy	Joseph P. and Luellyn
26	————Cuggino	Joseph A. and Josephine A .
26	Natalie Marie Furlong	Thomas and Natalie
26	Jeffrey Lee Nye	Robert N. and Elaine F.
26	Peter Myles Staniscia	James D. and Sheila J.
26	Charles Reginald Stringer	Raymond R. and Jane
27	Glenn William Eisnor	William B. and Virginia
28	Donna Lee Boschen	Andrew H., Jr. and Phyllis H.
28	Kathleen Theresa Walsh	Thomas V. and Catherine J.
28	Thomas Alan Young	Warren E. and Rita M.
29	Mary Lou Finbow	Russell S. and Margaret
29	James Joseph Werning	William, Jr. and Stacia
30	Buff Gray	Benjamin and Norma
30	Leslie Frances Hinchcliffe	Lester F. and Isabel M.
30	Ronald Lewis Roof	Ronald J. and Mary B.
30	Nicholas Graydon Melvin	Walter W., Jr. and Phyllis A.
May		
1	Patricia Louise Flagg	Edwin H. and Mary E.
1	Kathleen Mary Kelley	Daniel X. and Mary A.
1	Paul Maleiko	John P. and Elizabeth D.
1	Scott David Williams	Jack D. and Janet
2	Janet Marie Johnson	Wilfred S. and Ruth T.
2	Stephanie Mahn	Oliver E. and Ann E.
2	Robert Morini	Enrico E. and Florence M.
2	Kenneth Bertrand Nelson	Fremont H. and Helen E.
2	Jane Ann Tomasello	Francis W., Jr. and Janet M.
2	Martha Kathaleen Ann Shea	Michael D. and Martha V.
3	Douglas Whitman Hadley	David W. and Marjorie E.
3	Martha Jean Perry	Woodrow C. and Dorothy H.
4	Paul Vincent Hurd	Francis H. and Phyllis M.
4	Eric Flanders Newman	Herbert L. and Dorothy
4	Frederick Christian Roth	Elmer J. and Juanita B.
5	Janet Irene Allaire	Aurel L. and Louise F.
5	Barbara Jane Curran	Peter R. and Theresa M.
5	Nicholas Rowe	Francis J., Jr. and Helen M.

Date	Name of Child	Name of Parents
May		
5	Judith Patterson Vasalle	Bronald J. and Helen E.
6	Frances Elaine Armando	William J. and Frances V.
6	Terry Elizabeth Craig	Harlan C. and Norma R.
6	Janice DiMarzo	Joseph M. and Janet H.
6	Mark Gavin	Theodore E. and Helen
6	Donna Marie Lessa	Armand E. and Priscilla B.
6	Robert Edmund Moody	Robert V. and Helen W.
7	William Roger Clarke	Warren G. and Priscilla D.
7	John Edward Cotter	Edward F. and Mary E.
7	Linda Mary Nannicelli	Arthur J. and Edith A.
7	Janet Sullivan	John F. and Mary V.
7	Richard Lawrence Travers (T)	Thomas L., Jr. and Christina C.
7	Robert Leo Travers (T)	Thomas L., Jr. and Christina C.
8	Steven Allen Merson	Philip E. and Valerie
8	Robert Henry White	Ralph H. and Grace E.
9	Linda Jean Haffermehl	John S. and Muriel J.
9	James Allan Preston	James W., Jr. and Alice H.
9	Kathy Ann Lindgren	Carl and Marion
10	Sharon Beth Levine	Joseph and Sylvia
10	Michael Reid Mann	Roger L. and Edith S.
10	Deborah Ann Roberts	Herbert A. and Lillis E.
11	Elaine Marie Clement	Wendell F. and Eleanore N.
11	——— Franklin	Elton I. and Barbara E.
11	Steven John Kairis	William J. and Dorothy L.
11	Cynthia Ann Quinlivan	John R. and Mary G.
12	Lawrence John Feroli	Arthur H. and Anne F.
12	Jane Marie Keaney	Robert J. and Dorothy M.
12	Arthur Joseph Turner	Arthur J., Jr. and Mary E.
13	Michael Francis Bendinelli	Richard A. and Rose L.
13	Lorraine Carol Benvie	Charles S. and Ruth V.
13	Patricia Jean Gilbert	Edric J. and Barbara J.
13	Kent Edward McLean	John F. and Helen I.
14	William James Burke, Jr.	William J. and Teresa S.
15	Charles Roland Broccoli	Roland J. and Drucilla E.
15	Richard Joseph Dion	Joseph F., Jr. and Edith A.
16	David Mark Cole	Harvey M. and Evelyn M.
16	Irene Mary Gromelski	Edward and Veronica T.
16	Cameron Michael Kelley	Hayes M. and Marion
17	Janet Marie Connors	William E. and Claire M.
17	Mary Catherine Lydon	Roy T. and Anne T.
17	Joan Marie Ryan	William F. and Joan M.
17	John Matheson Stewart	Richard J. and Rita G.
17	Michael James Welch	Michael J. and Evelyn C.
17	Donna Marie Pearl	Clifford F. and Margaret V.
18	Frank Dennis Brueggeman	Frank R. and Helen T.
18	Barbara Joan Webster	Robert L. and Alice T.
18	James Joseph Keefe, Jr.	James J. and Catherine

Date	Name of Child	Name of Parents
May		
19	John Joseph Folan	John F. and Helen A.
20	Edward Joseph Campisano	Francis J. and Helen M.
20	Peter Richard Farioli	Edward J. and Edith A.
20	Edward Francis Sullivan, Jr.	Edward F. and Mary A.
21	Arthur Anthony Butler, Jr.	Arthur A. and Gertrude D.
21	Margaret Mary Killian	Ferdinand F. and Margaret
21	Robert John Sorjanen	Martti H. and Laura M.
22	Paul Francis Carchedi	Pietro F. and Mary E.
22	Harold Wallace Rogers, Jr.	Harold W. and Gracia
22	Christopher Richard Pender	William and Elizabeth M.
23	Judith Ann Breen	John P. and Jean M.
23	Jeanne Marie David	Joseph J. and Albina
24	James George Gaetani	George M. and Barbara J.
24	Patricia Lynne Geary	Donald L. and Ruth E.
24	Martin Gold	Philip and Ruth
24	Kathryn Grover	Norman J. and Marion
24	John Joseph Murphy, Jr.	John J. and Cecilia M.
24	Linda Margot Skeans	Edward and Borghild N.
25	Judith Mary Boyd	Donald E. and Lucille A.
25	Joseph Dastoli	Albert C. and Carmela T.
25	Paula Ann Ruel	Edward J. and Pauline H.
26	John Joseph Burke	John J. and Helen L.
26	Paul Vincent Carroll	William A. and Jeanette R.
26	Ellen Patricia Donovan	Edward L. and Margaret L.
27	Garrett Barry	Robert E. and Mary C.
27	Jacqueline Mary Jones	Charles E. and Mary M.
28	Joseph Michael Brown, Jr.	Joseph M. and Sara V.
28	Deborah Ann Mackie	Donald E. and Janue W.
28	Karen Ann McGowan	James C. and Elizabeth S.
28	——— Farrell	John J. and Dorothy
29	Paul Joseph Flaherty	Joseph P. and Ann M.
29	Arthur James Nolan	Arthur J. and M. Louise
29	Robert Henry Sawyer	Henry J. and Rita D.
29	Dennis Edward MacQuarrie	James J. and Rita
30	Richard Douglas Head	Theodore W. and Gloria B.
30	Diane Marie Pascucci	Anthony W. and Lorraine M.
31	James Darrow Klemola	William and Dorothy
June		
1	Robert Anthony Correia	Anthony P. and Irene M.
1	Gregory Warren Foley	George and Alma
1	Mary Catherine Griffin	John and Anne J.
1	Douglas Clark Whitley	Herbert and Ruth A.
1	Michael Philip Ranhoff	Per-Jan and Anne
2	Richard Francis Lilienthal	Lester F. and Blanche F.
3	Elizabeth Grudinskas	Benjamin W. and Demetra J.
3	James Henry Marinaro	Joseph V. and Helen M.

Date	Name of Child	Name of Parents
June		
3	Andrea Marcy Weener	Albert and Shirley E.
3	Peter Edward Terrio	Donald E. and Joan
4	Rhoda Ann Loring	Raymond G. and Helen A.
4	Charles Edward Lynch	William M. and Helen P.
4	Maureen Ann McLellan	Howard F. and Eileen C.
4	Robert Alan Worth	Arthur W. and Elizabeth L.
5	Richard James Croak	Albert L. and Catherine E.
5	Mary Ann Novick	Walter E. and Jean M.
5	Paul Arne Palo	Arne L. and Esther R.
6	Teresa Ann Groark	John J. and Irene A.
6	Carol Ann McAuliffe	Thomas H. and Rosemarie
7	Stillborn	
7	Susan Elizabeth Hollister	John H. and Elizabeth C.
8	Karen Jean Partridge	Harold C. and Donna M.
8	Jeffrey Blair Smith	Robert V. and Doris M.
8	——— Steele	Mathew and Theresa M.
9	Francis Ronald Burns, Jr.	Francis and Mary A.
9	Barry Edward Foster	Douglas M. and Mary A.
9	Kathleen Ann Goodwin	Robert P. and Paulina C.
10	Elizabeth Florence Buttimer	John H. and Marjorie F.
10	Martha Jane Connors	Paul M. and Mary M.
10	Martha Judith Donovan	Arnold S. and Elizabeth E.
10	James Joseph Morell	Lewis J. and Helen I.
10	Pollianna Sobczyk	John and Eva F.
10	——— Walsh	John P. and Kathryn L.
11	Jacquelyn Gail LaCroix	William J. and Olive B.
11	Kevin Joseph Smith	Joseph F. and Josephine E .
12	Richard Alan Aylward	Albert F. and Jeane E.
13	Paul John Caron	John P. and Margaret A.
13	Ann Marie Hume	Lawrence G. and Josephine R.
14	Joyce Elizabeth Donlan	Richard H. and Phyllis M.
14	William Powers Sullivan	Timothy F. and Marjorie P.
14	Marilyn Jean Willette	Robert C. and Mary A.
15	Elizabeth Ann Bernazzani	John J. and Elizabeth J.
15	Sandra Louise Cottrell	Clifford C. and Elizabeth M.
16	Jeanette Coccia	Frank M. and Palma T.
16	Ralph Butler Foster Crocker	Chester A., Jr. and Julia H.
16	Mary Ann Grinavic	William J. and Sophie J.
16	Michael Daniel Kuhn	Donald M. and Shirley
16	Kathleen Helen McDonald	Frederick P. and Mary E.
16	William Michael Colton	William R. and Irene P.
16	Susan Lee Evers	David C. and Esther E.
17	Wayne Stanley Farrington	Stanley L. and Ann L.
17	Mary Ann Keady	James M. and Jennie J.
17	John Francis McCann	Robert A. and Catherine H.
18	Sandra Jude Doherty	Edward H. and Dolorita F.
18	Virginia Norris Horn	Harrison S. and Virginia N.

Date	Name of Child	Name of Parents
June		
18	Sharon Louise Lowe	John H. and Evelyn A.
18	Patricia Ann McMillan	Edward F. and Lillian J.
18	Mary Anne Glennon	William G. and Catherine M.
19	Patti Ann Brown	James F., Jr. and Frances V.
19	Robert William Brown	Francis W. and Mary E.
19	Debra Renee Friese	Heinz E. and Lucy M
19	Gilbert Barclay Hanson, Jr.	Gilbert B. and Lorene M.
19	Anthony David Ranalli	Mario A. and Anne J.
19	Karen Kathleen Eagles	Robert A. and Lillian D.
19	Wescott Rossman Merrow	Wescott M. and Janet
20	Cheryl Ann Clark	Arthur O. and Sonja F.
20	John Crowley	James P. and Ruth M.
20	Catherine Ruth Curran	James F. and Ruth L.
20	Joseph Edward Donovan	William C. and Mary T.
20	Stillborn	
20	Kevin Barry Monahan	James L. and Patricia L.
20	Bruce Charles Santoro	Patsy and Rose
20	Michael Thomas Williams	Thomas and Ann
21	Bruce Paul Avery	Paul and Edna
21	Linda Christine Emery	Ernest G. and Lillian S.
21	Janet Louise O'Toole	John F. and Bernice L.
22	Ellen Louise Wilson	Evan A. and Clara E.
23	Johanna Healey	Paul V. and Priscilla
23	Paul Woodard	George A. and Margaret M.
23	Lorraine Marie Hucksam	John R. and Helen V.
23	Josiah John Kirby, Jr.	Josiah J. and Jeanne P.
23	John Rock LeFevre	Eugene E. and Martha
24	Laura Talbot Alperin	Bernard G. and Beatrice M.
24	Diane Louise Badger	Allen D. and Mabel L.
24	Anthony John Marinelli	August B. and Jeannette A.
24	Linda Jean Pacheco	Emanuel and Catherine P.
24	Edmund Samson Thomas	Samson D. and Margaret M.
24	Robert Bond Vose	Irving B., III and Ethel L.
24	Philip Stanley Wise, Jr.	Philip S. and Muriel O.
25	Katherine Linda Bent	Joseph J. and Katherine A.
25	Donna Joan Egan	John J. and Beverly
25	Karen Pierce	William H. and Helen
25	Katherine Ann Polovitch	John S. and Marie F.
25	Carla Marie Bayides	Charles E. and Anne T.
26	Ann Marie Lewis	Edward V. and Marion L.
26	Cynthia Anne Pyne	Everett W and Marjorie I.
27	Carol Margaret Daniels	Raymond E. and Margaret M.
27	John Robert Henderson, III	John and Ellen C.
27	Patricia Alma Sims	Richard W. and Louise M.
27	——— Rogers	Richard W. and Lolise M.
28	Debra Frances Eagles	Robert and Marian
28	Eric Andrew Peters	William and Barbara

Date	Name of Child	Name of Parents
June		
29	George Duff Bailey	George B. and Lucile
29	Paul John DesRoches	Robert F. and Sarah
30	Guy James Cisternelli, Jr.	Guy J. and Evelyn R.
30	Linda Ann Fish	Joseph W. and Mary J.
30	Karen Elizabeth Rogers	Leonard J. and Emily M.
30	Kevin James Romines	Walter H. and Irma
30	Bruce Charles Lyons	Charles W. and Dorothy M.
July		
1	Richard Alan Bitzer	Robert H. and Rhoda L.
1	Mary Edith Killelea	Roger F. and Edith B.
1	Sandra Jean Praino	Edward B. and Shirley A.
1	Therese Ann Ward	Henry W. and Therese M.
1	William Joseph McCumiskey	Francis J. and Barbara E.
2	Donna Marie Lore	Joseph A. and Frances C.
3	William Julian Wragg	William F. and Catherine L.
4	Phyllis Anne Brunell	Mark F. and Ruth M
4	Maureen Catherine Hawley	George J. and Bridget
4	Herbert Allen Smith	Wilbur A. and Jane F.
5	Mary Louise Daniel	Walter H. and Anne B.
5	Philip Thomas Paquette	Raymond P and Alba A.
5	Albert Irving Scampini, Jr.	Albert I. and Roszella L.
6	James Francis Whalen	Thomas P. and Hazel C.
6	Thomas Francis Birmingham	Raymond F. and Anne M.
7	Luanne Cimeno	Anthony J. and Helen-Anne
7	Kathleen Rose Lincoln	George A. and Edith L.
8	John Albert McDonald, Jr.	John A. and Irene R.
8	Donald Francis McGloin	Joseph A. and Violet M.
8	Stephen William Debler	William J., Jr. and Marguerite M.
8	Kenneth Mark Morse	Edward P. and Madeline A.
9	Stillborn	
10	Barbara Ann Becker	Joseph C. and Irene M.
10	Mark Russell Charland	Joseph P., Jr. and Claire M.
10	Stephen Wass Cox	Donald H. and Carol H.
10	Karen Ann Grover	Charles E., Jr. and Daisy J.
10	Christine Marie Jacobson	Henry C. and Catherine C.
10	Leone Christine Sansom	Frederick L. and Leone C.
10	Margaret Elizabeth Stone	Norman R. and Rita M.
11	Constance Marie Louise Davis	Herbert A. and Alice L.
11	Patricia Denehy	Francis D. and Mary L.
11	Richard Robert Juergens	Robert W. and Carol S.
12	Stephen Gilbert Carlisle	Walter G., Jr. and Nancy
12	Geraldine Alice Cianfarani	Nemus L. and Florence A.
12	Kevin Patrick Connolly	Robert L. and Patricia M.
12	Charles Wilson Hosmer	Richard and Caroline
12	Sheryl Ann Sayers	William F. and Dorothy M.
13	Patricia Adelmann	John C. and Catherine M.

Date	Name of Child	Name of Parents
July		
13	Donna Lee Bratt	Albert V., Jr. and Betty L.
14	Julie Alice Converse	Danforth L., Jr. and Virginia M.
14	Jacqueline Evelyn Sanphy	John J. and Evelyn
14	David Paul Saunders	Douglas L. and Ellen M.
14	Joyce Ann Maloney	James D. and Winifred
15	Albert Ross Pini, Jr.	Albert R. and Gloria L.
15	——— Rogers	Thomas A., Jr. and Marie T.
15	Michael Robert Coyne	Robert C. and Muriel J.
18	Stillborn	
18	David George Meeker	Donald and Eleanora C.
18	Janet Rose Richall	Russell W. and Marcia R.
19	William Preston Burns, III	William and Helen
19	Albert Anthony Giandomenico Jr.	Albert A. and Frieda V.
19	Pamela Hammond	Matthew W. and Dorothy M.
19	James William Honahan	James E. and Nancy A.
19	Robert Libby	William and Vivian
19	Bruce David Stiles	Floyd L., Jr. and Marjorie
19	Kevin Thomas Folan	James and Theresa
20	Edward Skahan Hickey, Jr.	Edward S. and Eleanor G.
20	Linda Marie Martin	Richard D. and Janice H.
20	Thomas Owen Wignot	George E. and Katherine M.
21	Deborah Jean Betro	Armando and Evelyn T.
21	Paul Leo Cleary	Cornelius J. and Florence E.
21	Maureen Regan	David H. and Elizabeth
21	Elizabeth Anne Wilkinson	Harold H., Jr. and Marie V.
21	Kenneth Edward Corcoran	Richard S. and Shirley A.
21	Duane Lee Denny	David L. and Helen
22	Joseph Paul Donovan, Jr.	Joseph P. and Joan R.
22	Wayne Paul Mohler	Paul W. and Lorraine M.
23	Paula Anne Connolly	Bartley W. and Rita M.
23	David Allan Duncan	David A. and Naomi
23	Denis Michael Grow	Donald E. and Mary F.
23	Christopher William Macaulay	Francis V. and Mary J.
23	Richard Paul Mansen, Jr.	Richard P. and Lois L.
23	Deborah Lee Tangstrom	Carl W. and Miriam A.
23	Jeffrey Anton Effgen	Anton, Jr. and Diane
24	Steven Ferdinand Panek	Ferdinand J. and Ida M.
24	Ralph Howard Spear, Jr.	Ralph H. and Vivian H.
24	Stephen Edward Zarba	Rudolph J. and Marion R.
25	Darlene Suzanne Flood	Charles T. and Hazel E.
25	Brenda Marie Mackey	Robert H. and Dorothy H.
25	Mary Ellen Macomber	Francis X. and Lillian L.
25	Kandy Utter	Bruce I. and Elizabeth M.
26	Ann Marie Bethel	Preston C. and Mary E.
26	Mary Rita Sergi	Joseph A. and Ruth A.
27	Kathleen Donlan	John M. and Pauline A.
27	Coleman Francis Joyce	Coleman F and Barbara L.

Date	Name of Child	Name of Parents
July		
27	Francis Albert Kent	James and Marion M.
28	Deborah Lee Bowman	Robert W. and Anne E.
28	Susan Dorothy Cross	Llewellyn L., Jr. and Elsie L.
28	Kenneth William McLeish	Arthur and Arlene G.
28	Janet Lee Porter	Richard H. and Eleanor M.
29	Francis Joseph Kolenda	Francis J. and Kathryn E.
29	Neal Robert McCormack	Thomas H. and Roberta C.
30	Edbury Raymond Energren, Jr.	Edbury R. and Lillian J.
30	David Foley	Paul D. and Mary A.
30	John Joseph Hicks, III	John J. and Barbara J.
30	Paula Jane Songin	Edward J. and Joyce M.
30	Neal Taylor Wehmas	Richard S. and Marjorie A.
31	Wayne Sidney Lawes	Ernest W. and Arline M.
31	Christina Lucy Manocchio	Ernest A. and Erminia C.
31	Thomas McDonough	Martin and Bridget M.
31	Kathleen Anne O'Donnell	Thomas J. and Lillian J.
31	Steven Andrew Simoni	Andrew E. and Norma E.
31	Jean Elizabeth Steinbacher	George F. and Barbara W.
31	Steven Alan Tripp	Richard E. and Dorothy A.
31	Edward Francis Quann	Francis W. and Barbara L.
31	Nancy Joy Sullivan	John and Marjorie G.
August		
1	Desiree Ann Haggerty	Roger D. and Eleanor R.
1	Thomas Gerald Murphy	James M. and Regina M.
1	Walter Elliot Ross	Leonard J. and Dorothy M.
2	Donna Ruth Cooper	John and Ruth A.
3	John Victor Clifford	Thomas E. and Doris L.
3	Wayne Lee Grover	Melvin D. and Irene M.
3	Stillborn	
3	June Louise Lobisser	Robert F. and Thelma A.
3	Peter Thomas Murray	Edward T. and Joanne M.
3	Thomas Peter Maduskuie, Jr.	Thomas P. and Shirley
4	Robert Edmund Kinsman	Edmund F. and Gertrude E.
4	Steven Michael Girard McColgan	Robert M. and Aldona A.
5	Hellas Assad	Abraham and Succar
6	Cynthia Jill Hanna	William L. and Anita C.
6	Clark Louis Jones	Charles M. and Bernice A.
6	Lorraine Carol Statkiewicz	Henry K. and Jacqueline L.
6	Joseph Alan Rogash	Alfred and Marilyn L.
7	Michael Edward Amaral (T)	David and Amelia M.
7	Robert Joseph Amaral (T)	David and Amelia M.
7	James Michael Goward	Robert W. and Evelyn F.
7	Shirley Ann Maroney	James F., Jr. and Alba M.
7	Susan Sandra Rubin	Saul H. and Lillyan J.
8	Steven Roy Crocker	Roy E. and Helen V.
8	Christopher Willian Jenks	William G., Jr. and Dorothy M.

Date	Name of Child	Name of Parents
August		
8	Patrick Wilfred Prue	Norman W. and Phyllis T.
8	Susan Therese Wynant	Hobert J. and Marion L.
8	Sharon Virginia Mulvey	Harold F. and Mildred F.
9	Paul Alan Tessier	Ernest A. and Gertrude T.
10	John Robert Lawrie	Robert J. and Ruth A.
10	Debra Lee Vanderwal	Chester B. and Marion C.
10	——— Vitkauskas	Martin and Rosemary
11	Stephen Clark Collins	Robert M. and Shirley
11	Eleanor Marie Flaherty	John J. and Eleanor V.
11	Stephen John Lowe	Fred E. and Evelyn F.
11	Linnea Louise Olson	Eric A. and Florence V.
11	Ginger Lee Packard	William D. and Doris A.
11	Beverly Jane Smith	Lloyd A. and Elizabeth L.
11	Kevin Coleman Welch	John J. and Mabel M.
12	Dale Walton Aronson	Harry T. and Shirley A.
12	——— Breen	Louis C. and Mary L.
12	Rhonda Lynn Brittain	Harold and Barbara A.
12	John Boleslaw Kuszynski, Jr.	John B. and Eileen M.
12	Dennis Leonard Power	George W. and Mary E.
12	Bradford Hartley White	Justin H. and June C.
12	John William Murphy, Jr.	John W. and Nella J.
13	Edmund Joseph Coughlin, Jr.	Edmund J. and Marie A.
13	Jean Cecelia Galvin	Andrew D., Jr. and Mary W.
13	Linda Joan Grise	Emile R. and Lillian A.
13	David Carleton Heaton	Charles D., Jr. and L. Sadie
13	Janet Lee Hodgkins	Merle J. and Phyllis
13	Dianne Elaine Mueller	Paul J. and Bernadette M.
13	Charles Wilbur Embree	Wilbur C. and Mary T.
14	Kathleen Frances Crean	Robert V. and Marie A.
14	June Elaine Hough	Eugene W. and Joan
14	Darlene Mary Mordini	Vincent and Marion
14	Sheila Teresa Curran	Bartley J. and Eva C.
14	Katherine Elizabeth McGee	Donald and Lillian
15	Susan Elise Brennan	Myron R. and Eunice K.
15	Janice Anne Hallett	Russell S. and Eleanor A.
15	Harry Raymond Parker, The III	Raymond and Florence V.
15	Dennis John Stampfl	John F. and Marie T.
15	Terri Marie Valentine	Lawrence P. and Mary E.
15	Anne Elizabeth Shannon	Lewis F. and Mary F.
16	Diane Bonica	Donald J. and Beatrice M.
16	Sara Anne Graiver	William and Queenie
16	Dennis John McLeod, Jr.	Dennis J. and Marjorie
16	Gary Robert Schuyler	Leon W. and Jean L.
16	Elizabeth Ann Taylor	Arthur, Jr. and Madeline
17	Edward Joseph Haddigan, III	Edward J. and Elizabeth V.
18	Donna Marie Berteletti	Peter A. and Rose M.
18	Gail Ann Lucente	Joseph A. and Marie A.

Date	Name of Child	Name of Parents
August		
18	——— Messinger	Martin A. and Faith J.
18	Eileen Marie Aherne	Lawrence P. and Helen
19	Anita Louise Cherella	Alphonse W. and Lucille I.
19	Glenn Steven Duquette	John H. and Lucille E.
19	Bonney Lee Greeley	Walter W. and Marjorie L.
19	——— Norton	Norman and Gail
19	Sharon Lee Pariseau	Ronald R. and Natalie
20	Clifton Brant, III	Cifton, Jr. and Ann
20	Patricia Ella Parker	Russell and Phyllis
20	Russell Anthony Willett	James J. and Camillienne
20	Mary Bryson Dean	John H. and Ruth E.
21	Joseph Michael Collins	John M. and Doris A.
21	David Laurence Graham	Thomas J. and Clara
21	Kevin Francis Lehan	Francis V. and Catherine T.
21	Jill Anne Lexner	William and Kathleen M.
21	Mary Jean Rizzo	Jerome and Ann D.
21	John Frederick Sexton	John W. and Virginia R.
22	Thomas Bandoni	Donald and Pauline
22	Richard Irving Jennings, Jr.	Richard I. and Mary E.
22	Robert Justin Marsh	Elmer and Anne E.
22	Lawrence Dominic Marzuolo	Lawrence D. and Mary L.
22	Laura Sara Spiegel	William and Constance R.
23	Mark Stephan Campisano	Michael M. and Alice T.
23	Everett Arthur Carlson	Oscar and Anne E.
23	Bruce Ronald Foote	Ronald C. and Jennie M.
23	Maureen Lyn Haskell	George H. and Selma J.
23	Kevin Francis Hopkins	Thomas M. and Margaret M.
23	Debra Leigh Ross	William A. and Lorraine L.
24	Marilyn Lorriane Deighan	Edward F. and Vera R.
24	Christopher Gilbert	Joseph E., Jr. and Joann M.
24	Michael James O'Malley	Thomas C. and Dorothy L.
24	Kathleen Louise Sullivan	Richard T. and Gertrude I.
24	Wayne Harold Sundquist	Harold K. and Elizabeth A.
25	Susan Paula Marie Arnold	Vincent F. and Lily
25	Shiela Finnergan	William and Kathleen
25	Peter Wells Van Voorhis	Lee B. and Francena
25	Diane Marie Wisniewski	Kazimierz J. and Louise K.
25	Leslie Rina Witherell	Richard H. and Nancy
26	Stanley Fredrick Lewicki	Stanley and Eleanor
27	Mary Agnes Fox	Robert C. and Mary J.
28	Mark Albert Alessi	Albert W. and Genevieve A.
28	Louis Michael Barry	Bernard L. and Olive L.
28	Stephen John Bradley	Francis J. and Mary A.
28	Philip Rinne Dineen	Joseph F. and Aili H.
29	James Raymond Alward	Francis J. and Jacqueline S.
29	Brian Hickey	James J. and Eileen M.
29	James Edward Pendergast	Philip D. and Margaret H.

Date	Name of Child	Name of Parents
August		
29	Marie Glynn	James J. and Margaret M.
30	Ruth Bendinelli	Italo and Mary E.
31	Leanne Elizabeth Flodstrom	Norman A. and Evelyn E.
31	——— McDavitt	John B. and Janet T.
31	Robert Anthony Such	John J. and Helen J.
31	Lucille Rose Amendolia	Joseph P. and Lucille G.
31	Donald Wayne Syverson	Evan J. and Elta
September		
1	Edward Franklin Kern	Dale R. and Lois D.
1	Daniel Anthony Keyack	Daniel J. and Angela M.
1	Peter Bradley Lindfors	Leo R. and Jeanne L.
1	Paula Lynn Wesa	Emil R. and Edith E.
2	Cheryl Ann Marzuolo	John J. and Carol B.
2	Russell Joseph Mulhern	Russell J. and Albina A.
2	Irene Frances Pidzewick	Joseph A. and Marion B.
3	David Carlo Brovelli	Vasco A. and Pauline A.
3	Steven Martin Mattson	Vernon M., Jr. and Jacquelyn L.
3	Marie Frances Judge	Thomas H. and Lois J.
4	Stillborn	
4	Sandra Suzanne Whitten	Thomas J., Jr. and Nancy M.
5	Brooks Bowen	Harry E. and Frieda E.
5	Laurence Dusty	George L. and Anne H.
5	Dorothy Ann Finley	Thomas F. and Dorothy A.
5	Paul Joseph Kontrimas	Alphonse A. and Helen P.
5	———Mogan	Francis R. and Ruth E.
5	William Robert Sinclaire	Robert W. and Henriette G.
5	Thomas Francis Taggart	Hilton A. and Emilie F.
5	Patrick Michael Kewriga	Nicholas and Mary K.
6	Vivian Marie Lockary	Vincent F. and Teresa J.
6	Barbara Louise Slater	Marion G. and Marion L.
7	David Robert Bragg	Erwin R. and Regina D.
7	Phyllis Louis Egan	John J. and Delores F.
8	Donald Leo Hagerty	John E. and Virginia M.
8	Bruce Edward Pratt	Harold P. and Virginia R.
8	Marianne Frances Sullivan	Francis and Florence
9	Nancy Marie Curran	Paul B. and Alice M.
9	Kathleen Joyce Fitzmorris	Francis A. and Louise M.
9	Frances Esther Guida	Frank and Anne G.
9	June Eleanor Wales	Ralph W., Jr. and June E.
9	Mary Lou Finneran	Thomas F. and Mary L.
10	Joseph Thomas Buckley, Jr.	Joseph T. and Charlotte B.
10	Dennis Michael Heylin	John W. and Eleanor T.
10	Patricia Susan Harris	John J. and Ruth L.
10	Mark Stephen Mackey	Albert S. and Harriet M.
10	Thomas William McNamara	Lawrence W. and Frances M.
10	——— Walker	Jesse O. and Evelyn W.

Date	Name of Child	Name of Parents
September		
11	Michael William Hughes	George M. and Eleanor D.
11	Donna Lee Jackson	George T. and Julia A.
11	Donald Venterosa	Octavius W. and Stella P.
13	Marcia Jean Bannon	Edward F. and Margaret M.
13	Kathleen Anne Boucher	James and Constance
13	Wendy Chittim	Richard L. and Mary E.
13	Shirley Katherine Russell	James W. and Thelma S.
14	Thomas Richard Donelin, Jr.	Thomas R. and Mary C.
14	——— Russell	Calvin and Freda
15	Brenda Lee Anderson	Frederick and Grace A.
15	Janice Lee Geigle	Edmund J. and Jeanette A.
15	Aila Marie Hewitt	Ellsworth H. and Marie A.
15	Deborah Jean Mozer	Robert E. and Lillian R.
16	Joseph Francis Considine	Joseph F. and Eleanor R.
16	Maureen Theresa Laffin	John J. and Theresa J.
17	Joan Marie Cotter	Robert W. and Ellen A.
17	Donna May Gugliotta	Thomas A. and Laura M.
17	Richard Karle	Herbert and Oline M.
17	Bernard Stephen Bernardo	Frank and Geneva E.
17	Loretta Frances Fahey	William V. and Frances L.
18	Linda Coyne	Joseph J. and Margaret F.
18	Karen Marie Foley	Robert E. and Mary B.
18	Stillborn	
18	Stillborn	
18	Paul Thomas Sullivan	Arthur T. and Jane F.
18	——— Vaselauskas	Edmund J. and Marie E.
18	Bradford Swasey Erving	Malcolm B. and Ruth
19	James Edward Conton	John F. and Louise M.
11	Richard Henry Frew	Henry and Gladys H.
11	Donna Jean Giampietro	Andrew J. and Mary E.
11	Julie Ann Hannon	William P. and Kathleen P.
11	———Mendes	Manuel and Beatrice M.
19	Deborah Patricia Murray	Francis J. and Emily A.
19	Stillborn	
20	Stillborn	
20	Peter Frank Tarchea, Jr.	Peter F. and Mary C.
21	Susan Avery Appeltofft	Wilhelm and Jean A.
21	John Vincent Cleary, Jr.	John V. and Evelyn M.
21	Thelma Margaret Sullivan	James D. and Florence A.
21	Ann Wiggin	Wilmer E. and Ellen J.
22	Joanne Haddigan	Robert J. and Mary J.
22	Timothy Donald Hanscom	Elmer D. and Christine B.
22	Christopher Seekins Blair	William T. and Pauline
23	Donna Marie Connolly	John R. and Helen M.
23	Thomas Marcel Richard	Marcel D. and Edith A.
24	David Clement Boragine	Clement and Mary A.
24	Susan Marie Crichton	James and Cecelia E.

Date	Name of Child	Name of Parents
September		
24	——— Demling	Frederick and Catherine P.
24	Karen Elizabeth Skoog	Robert G. and Jane
24	William Randle Vaughn	Harold E. and Dorothy
24	Timothy Howard White	Thomas M. and Sally A.
25	Bonnie Ellen Campbell	Chester W. and Ruth E.
25	James Paul Chubet	Vincent C. and Virgina M.
25	Stillborn	
25	Paul George Milton	Arthur C. and Dorothy C.
25	John Lawrence Moir	Lawrence P. and Dorothy F.
25	Janet Chapman Sherbs	Edward A. and Ruth G.
25	Bonnie Chandler Terhune	Robert C. and Elizabeth B.
27	Richard Paul DeMers	Alexander T. and Marion L.
27	Jean Gail Montecalvo	Mario and Dorothy
28	Patricia Geraldine Horgan	James F. and Stella A.
28	Laurence Ronald Hull	Ronald and Marjorie P.
28	William Craig MacRae	William and Eleanor J.
28	Susan May Merrill	Ernest E. and Geneva E.
28	Arthur Lee Daniel	Charles and Bertha C.
29	Melanie Yvonne Browne	Hugh W. and Muriel
29	Richard Norman Greene	Norman R. and Anna M.
29	Dale Marie Pesaturo	Edward J. and Florence A.
29	Sheila Diane Tamkin	Maurice H. and Edith S.
29	David Elliott Whitmarsh	Elliott H., Jr. and Marion E.
29	Joseph James Porcello	Harry and Marion
30	Jeffrey Alan Levitan	Harold L. and Juliet A.
30	Nancy Reed Peterson	Clarence I. and Greta W.
30	Sherry Marie Shields	William P. and Loretta M.
October		
1	David Patrick Curran	Patrick J. and Julia L.
1	Philip Joseph Pavadore	Philip J. and Mary T.
1	Jerome Douglas Pina	Ralph D. and Sally R.
2	Jean Marie Conton	Raymond V. and Margaret E.
2	Bruce Philip Johnson	Andrew T. and Phyllis C.
2	Terry Jack Kinter	Edwin J., Jr. and Virginia F.
2	John Perekslis	John J. and Julieanna
2	James Mermi Haller	Almoreen S. and Anny H.
3	Leo Harold Croit	Harold L. and Virginia R.
3	Richard Daniel Hunsinger	Robert W. and Mary T.
3	Marie Elena Julian	Robert F. and Sally M.
3	John Eliot Wood	Eliot D. and Claire
4	Joyce Marjory Draper	Donald P. and Edith F.
4	——— Fahrenholt	Frederick D. and Anna E.
4	David Allen Jancauskas	Daniel and Helen R.
5	Russell Foster Farmer, Jr.	Russell F. and Phyllis M.
5	Patricia Ann Walker	Francis C. and Jean E.
5	David Edmond Wojdag	Edwin J. and Mary

Date	Name of Child	Name of Parents
October		
6	Susan Marie Hann	Donald P. and Ruth B.
6	Robert Neil Haskins	Emery C. and Elaine F.
6	Benji Mary Janusaitis	William J. and Florence M.
6	Ernest Willard Oakes, III	Ernest W. and Marilyn J.
7	Patricia Jean Brown	Harold B. and Rita F.
7	Susan Conroy	John E. and Elinor E.
7	Janet Lorraine Miller	Harry A. and Evelyn L.
8	Bonnie Lee Alcott (T)	William R. and Shirley M.
8	Darcie Lynn Alcott (T)	William R. and Shirley M.
8	Cynthia Anne Geary	Donald E. and Irene E.
8	Stillborn	
8	Roberta Ann Paul	Harold L. and Barbara A.
8	Stillborn	
9	Kathleen Marie Hayes	James L. and Ruth E.
9	Therese O'Neil	Jeremiah R., Jr. and Mary L.
10	Cheryl Ann Badeau	George J. and Jacqueline E.
10	Elizabeth Ann Burns	William E. and Helen L.
10	Daniel Edwin Cashen	Ralph D. and Dorothy L.
10	Donna Rita Flaherty	John A. and Rita
10	William Goodwin	Thomas A. and Barbara J.
10	Marilyn Ruth Haslam	Reed E. and Janice E.
10	Lars Erik Lundgren	Curt R. and Kerstin M.
11	Carol Anne Alexander	William B. and Lucille M.
11	Elaine Marie Fitzpatrick	Edward and Irene
11	Peter Mark Leonard	John and Gloria
11	Leo Francis Mulvehill, Jr.	Leo E. and Sheila
11	Edmund Francis Curtis, Jr.	Edmund F. and Phyllis V.
12	Daniel Gerald Begin	Roland W. and Rachel C.
12	Dianne Marie Walsh	Frank L. and Teresa M.
12	Dana Rogers Abbott	David R. and Eleanor P.
12	Mark Joseph Higgins	Hugh J. and Helen L.
12	Janice Kenna	Paul L. and Mary M.
13	Robert Joseph Silva	Joseph P. and Irene A.
13	Lester Harold Blumenthal	Morton E. and Barbara
14	Paul Russell Blake	Russell J. and Mary A.
15	Alan Peter Glebus	Anthony and Phyllis W.
15	Cheryl Elaine Jeffrey	Robert and Florence G.
15	Beverly Jean McDonald	Robert O. and Jeannette F.
15	Richard Sand	George J. and Karmin
16	Marcia Jean Barron	Frederick R. and Rose L.
16	——— Coady	George W. and Elizabeth W.
16	Charles Joseph Coughlin, Jr.	Charles J. and Julia M.
16	Marion Anne Clever	Charles H. and Margaret C.
16	Marjorie Joyce Harding	Ray O. and Ruth T.
16	——— Lanier	Augustus and Frances M.
16	Constance Stressenger	Stephen and Carolyn H.
16	Nancy Jane Williams	Ralph E. and Catherine J.

Date	Name of Child	Name of Parents
October		
16	Judith Anne Phipps	William H. and Grace T.
16	——— Shellmer	Leo A. and Eleanor F.
17	Diane Marie Hooper	Earl W. and Lillian E.
17	William Rudolph Johnston, Jr.	William R. and Kathryn C.
17	Suzanne Judith Stevens	Edwin R. and Julia W.
18	Harold William Darling	Lester H. and Sylvia
18	Bruce Paul Petrovich	Emil J. and Alverta E.
19	Jean Marie Pelletier (T)	Raymond A. and Marietta
19	Joan Marie Pelletier (T)	Raymond A. and Marietta
20	Marcia Jane Clegg	Francis L. and Phyllis A.
20	Michelle Dorothy Dalton	John J. and Rita M.
20	Ellen Marie Dickson	David and Margaret F.
20	David Charles Latora	Benjamin M. and Elsie J.
20	Richard Howard Luke, Jr.	Richard H. and Phyllis T.
20	Edward James Mattas	Daniel C. and Lauretta P.
20	Stephen John McDavitt	Albert J. and Lucille T.
20	William John Walsh	Roger F. and Mary E.
20	Christopher James Brown	Donald E. and Anita R.
21	Linda Lee Boyden	Charles and Marion A.
21	Amy Larsen	Harold M. and Anne G.
21	Linda Marie Simonelli	Joseph A. and Florence V.
22	Mary Ellen Ciulla	Joseph L. and Theresa H.
22	Richard John Ingemi	Anthony F. and Marie C.
23	Christopher Armen	Seth A. and Eloise
23	Jeanne Carol Baker	Carl B. and Vivian M.
23	Mark Jackson	Thomas G. and Dorothy A.
23	Marcia Lee Johnston	Robert L. and Virginia P.
23	Patricia Elizabeth LeBlanc	Ernest G. and Patricia
23	Joyce Nancy Petrillo	John M. and Loretta A.
23	William Edward Warburton, Jr.	William E. and Agnes D.
23	James Thomas Welby	Thomas A. and Dorothy A.
24	Leanne Marie Ela	Richard and Marjorie L.
24	Roberta Louise Lamore	Edward A. and Henrietta G.
24	Richard Alden Nelson	Robert J. and Betsy A.
24	Pamela Ellen Powell	Bradford W. and Stella A.
24	James Patrick Rose	Joseph P. and Margaret F.
24	Daniel Martin Weir	Donald G. and Frances V.
25	Deborah Ann Jackson	Leonard W. and Aldona
25	Richard Alan Webber	Russell H. and Florence C.
26	Nicholas David Bader, Junior	Nicholas and Wilda R.
26	Carol Ann Dean (T)	James and Mildred F.
26	Karen Louise Dean (T)	James and Mildred F.
26	Ellen Frances Hausammann	Marcel and Jean
26	Andrew Todd Lavien	Harold and Rosalyn
26	Karen Jean Oblaczynski	Joseph and Jean E.
26	Priscilla Jean Tripp	Frank E. and Jean V.
26	Robyn Ellen Young	Clarence E. and Pearl M.

Date	Name of Child	Name of Parents
October		
27	Sally Jean Chabot	Alfred and Ann J.
27	Leo Paul Donovan	William J. and Evelyn E.
27	Pamela Ann Eggleston	Harold G. and Judith A.
27	Joyce McDonald	John J. and Ruth C.
27	Lawrence Michael Notarangelo	Michael L. and Rose B.
27	Patricia Jane O'Brien	Gerald J. and Jane G.
27	Cynthia Ann Ruscitti	Louis W. and Anna A.
27	Deborah Jan Warnock	James A. and Myrtle M.
29	Lisbeth-Ann Burke	George J. and Ann E.
29	Stillborn	
29	Edward George Michaels	James and Mary F.
29	Debra Ann Nix	Alvin E. and Christine V.
29	Charles Henry Perry, Jr.	Charles H. and Charlotte A.
30	Mark Steven Anderson	Richard W. and Colleen L.
30	Robin Christen Church	Dwight and Edith L.
30	Alan Wayne Daurie	Arnold W. and Audrey N.
30	Michele Geraldine Lawson	Bennon and Geraldine
30	Constance Ann Malewicz	Paul and Lucy
30	Janet Marie Peckham	Spencer E. and Helen B.
30	Kenneth Gary Smolak	Benjamin and Barbara L.
31	Ruth Elizabeth Bremilst	Robert L. and Mary C.
31	Gregory Robert Corrado	Alfonse J. and Ada C.
31	David Alan Eisner	Chauncey A. and Christine
31	Dennis James O'Day	John J. and Margaret P.
November		
1	Marla MacLeod Humphreys	John A. and Murdella J.
1	Kathleen Anne MacDonald	George R. and Gretchen P.
1	Annemarie O'Hara	William and Catherine
1	Kevin Summers Smith	Irving S. and Irene M.
2	Robert Francis Jenkinson, Jr.	Robert and Nanette M.
2	John Raymond Kelliher, Jr.	John R. and Marcella M.
2	William Earl Skau	Earl and Rose F.
2	William Hugh Ashman	William D. and Evelyn A.
3	George Douglas Bernier	George A. and Norma W.
3	Philip Brian Divver	Edward L. and Katherine A.
3	Peter Bernard Ferry	Kenneth M. and Helen T.
3	Linda Ann Hayes	William F. and Dorothy L.
3	Carolyn Ann Michael	Abel S. and Mary T.
3	Paul Gregory Muse	John J., Jr. and Marie M.
3	Joseph Patrick O'Riordan	Stephen and Mary
3	Katherine Verrochi	Thomas, Jr. and Dorothy P.
3	Charles Michael Yenkavitch	Joseph J. and Yolanda V.
3	Elaine Susan Perednia	William P. and Dorothy
4	George Steven Chapman	George A. and Joyce T.
4	Charles Stephen Ennis	Charles S. and Mary H.
4	Edwin Warren Fraser	Edwin J. and Isabelle G.

Date	Name of Child	Name of Parents
November		
5	Peter Camuso	Patsy Guy and Ann M.
5	Jean Frances LaCivita	Walter P. and Rose M.
5	Robert David Morrison	William L., Jr. and Claire L.
5	Sara Lee Udden	Eric G. and Doris A.
6	Alice Jean Anderson	John J., Jr. and Agnes E.
6	Frederick Charles Button	George F. and Shirley R.
6	Brenner Kent Fuller	Everett H. and Edythe J.
6	——— Peterson	William R. and Lillian M.
6	Cynthia Mae Urquhart	Nelson A. and Althea M.
6	Michael Dennis Webster	Arthur D. and Eva R.
7	James Edward Baldassari	Edward J. and Evelyn M.
7	Rebecca Ann Belastock	Edward and Frances P.
7	James Edward Meau	Alfred V. and Cecilia A.
8	Kathleen Friedmann	Francis H. and Mary P.
8	Lesley Jo Haine	Carl and Margaret S.
9	John Alan Charbonneau	Thomas E. and Ellen B.
9	Bonnie Jean Lowe	Richard and Margaret J.
9	Catherine Patricia Marsh	Kenneth and Marie M.
10	Timothy Clinton Brooks	Leo P. and Mary L.
10	Jesse Alexander Jones, 3rd	William B. and Louise F.
10	Lynne Therese MacAleese	John W. and Maureen M.
10	Peter Alan Mohn	Gottlieb R. and Nancy
11	Margaret Jean DiSciullo	Sabatino and Elizabeth A.
11	James Paul Gay, Jr.	James P. and Jean F.
11	——— Huber	William R. and Evelyn M.
12	Thomas Martin Donnelly	Joseph F. and Ruth E.
12	Jacquelyn Lee Neilsen	Ralph and Ida E.
13	Lorraine Grace Congdon	Stephen M., Jr. and Joan L.
13	Maria Anne Fiorentino	Nicholas J. and Pauline B.
13	Sue Ellen Hershman	Max and Mollie
14	Kevin Jon Arbogast	John D. and Joan M.
14	Edward Elgin Eardley	Elgin E. and Josephine
14	Catherine Norwood Ford	Robert F. and Eleanor F.
14	Sheila Ann Jardin	Albert A. and Marie E.
14	Michael Hilaire Ouimet	Charles H. and Frances C.
14	Charles Joseph Scanlon	Cornelius J. and Patricia A.
14	Linda Anne Mulkern	Francis and Alma
15	David Scott Hinckley	Newton and Eilzabeth

Date	Name of Child	Name of Parents
November		
15	Joan Elizabeth McNeil	Sylvester J. and Alice A.
16	David Christopher Boch	Richard R. and Marion L.
16	Wayne Amos Kissell	Marion L. and Rose
16	Barbara Jean Peterson	Karl H. and Louise J.
16	Thomas Anthony Rossi	Renaldo R. and Velma J.
17	Jean Marie Galvin	William F. and Therese L.
17	John Edward Murphy	James A. and Mary E.
17	Paul Russell Pimentel	Melvin R. and Marion E.
18	Matthew Stewart Conlon	John F. and Margaret C.
18	Judith Ellen Enos	John F. and Joan E.
18	Bruce Cameron Gade	Roy E. and Edith L.
18	Timothy McDermott	Edward J. and Marilyn T.
19	Naomi Lynne Smith	Francis E. and Margaret E.
20	Terrance Stanley Cronin	Alfred W. and Margaret A.
20	——— Harvey	Norman T. and Harriet L.
20	Susan Klimas	Robert G. and Phyllis M.
20	Alan Leon Ramsdell	Sylvester L. and Doris B.
21	Paul Kevin Allan	Vaughn C. and Helen F.
21	Kim Elizabeth Hamre	John B. and Elizabeth
21	Stillborn	
21	Susan Dell Wakefield	William E. and Ilione A.
21	Philip Dennis Wynott	Herbert F. and Lorraine B.
21	Eileen Mary White	John J., Jr. and Margaret M.
22	Jeannette Ciacia	Antonio and Frances A.
22	David Edward Hanlon	James F. and Mary T.
22	Neil Steven Patterson	Karl D. and Elizabeth A.
22	Marion Elizabeth Welch	David E. and Alice B.
23	Peter Austin	Lewis E. and Marie
23	Joseph Charles Carbone	Stephen and Ursula
23	Deborah Ann Parkinson	Donald F. and Priscilla A.
23	Arthur Melvin Rofelsohn	Harold G. and Ruth H.
24	Vernon Thomas Meador, III	Vernon T. and Marjorie
24	Janet Carol Seaboyer	Howard B. and Irene F.
25	David Hunt Bowman	Oliver H. and Marjorie L.
26	David Ralph Llewellyn	Donald G. and Florence
26	Virginia Mary Ralli	William R. and Caroline
26	James Clarke Towne	Kenneth C. and Shirley A.
26	Robert Joseph Gillespie	Robert J. and Louise L.

Date	Name of Child	Name of Parents
November		
27	Terri Marie Balduf	Ellsworth and Patricia J.
27	Joyce Palma DiCicco	Bruno and Regina
27	Edith Rose Holmes	Alexander and Lillian
27	Edward Michael Smolski	Adam P. and Constance H.
28	Donald Steven Anderson	Robert E. and Jean E.
28	Cynthia Susan Esthimer	William F. and Shirley
28	Lynn Ann Walsh	Stanley E. and Lillian A.
29	Matthew Shirlwood Anthony	Matthew, Jr. and Shirley M.
29	Richard Ezra Blanchard	William E. and Pearl B.
29	Beverly Ann DeGerolamo	James R. and Ann M.
29	Denise Eleanor Drury	Russell and Carol L.
29	Edward Lehan Collins, Jr.	Edward L. and Lorraine A.
30	Ann Cashman	John J. and Louise P.
30	——— Higgins	John J. and Marguerite M.
30	Cheryl Anne Sanborn	Norman and Mary F.
30	Scott Lee Wetmore	George and Barbara
December		
1	Michael Patrick Buckley	Cornelius F. and Alma P.
1	Matthew Fiske Jones	Charles and Ruth H.
2	——— Armour	Lawrence S. and Grace A.
2	Robert Davidson Brundrett	James H. and Margaret G.
2	——— Jazz	Richard K. and Evelyn J.
3	——— Adams	John J. and Marion S.
3	Jean Marie Thompson	Gerald I. and Florence I.
4	Paul Cameron Gallagher	Francis J. and Theresa M.
4	Holly Ann Hill	Kenneth A. and Valerie L.
4	Brian Wilfred Moriarty	Daniel J. and Lucille A.
5	Dawn Elaine Bowering	Vinton B. and Elsie J.
5	Paul Mason Brock	George W. and Barbara L.
5	William Albert Cash, Jr.	William A. and Elizabeth A.
5	William Phalen Conrad	James D. and Harriet L.
5	——— Crump	Herbert P. and Dorothy C.
5	Rebecca Ford	Roger W. and Laquita S.
5	——— Haire	Joseph J. and Rita E.
5	Royce Lee Harding	Vernon A. and Jeannette M.
5	Robert Call Loring	Harris E. and Evelyn E.
5	Sandra Mary MacNeil	John E. and Mary C.
6	Brian Webster Ecclestone	Arthur G., Jr. and Carlotta M.

Date	Name of Child	Name of Parents
December		
6	——— Venturoso	Ronald and Marjorie A.
7	Christine Ann Carr	Joseph C. and Rose M.
7	Charlene Mary Kannally	Lewis and Ann A.
7	James Patrick Twiss	George E. and Anna M.
8	Peter Gerard Conroy (T)	Frederick J. and Helen F.
8	Paul Joseph Conroy (T)	Frederick J. and Helen F.
8	Christopher Hawley	James J. and Marguerite C.
8	Margaret Mary MacLeod	Norman and Shirley M.
8	Frances Ann Stampfl	Walter A. and Hannah L.
8	Kevin Yelapi	Anthony J. and Audrey E.
9	——— Monahan	Joseph H. and Loretta M.
10	Paul Edward Fulton, Jr.	Paul E. and Mary P.
10	Donna Rita Geary	Paul T. and Rita M.
10	Allan Harold Howe	Roland W. and Elizabeth M.
10	Cheryl Diane Thrasher	Dana H. and Alice I.
10	Lynne Susan Urquhart	Charles K. and Bernice I.
11	Shonna Gay Borr	Sumner H. and Phyllis N.
11	Stephen Groh	Arthur J. and Margaret T.
11	David Michael Mirlocca	Salvatore M. and June P.
12	Robert David Jones	Edward W. and Lorretta C.
12	Marianne Helen Wohler	Robert E. and Helen C.
13	Martha Leslie Earley	John H. and Elaine B.
13	James Joseph LaCivita	James J. and Mary A.
13	Pamela Maureen Matanis	Charles and Patricia
13	James Robert McGonagle	John J. and Olga K.
13	Barbara Miller	Clyde E. and Janet L.
14	Edward Francis Ellis	Charles T. and Anne C.
14	Edith Cora Wagner	Russell and Elizabeth
15	Raymond Gilmour Brown	George B. and Pauline B.
15	Carol Marie Cheever	Charles and Barbara A.
15	Richard Alfred Davis	Jerry B. and Wanda
15	David Michael Florio	Albert R. and Hazel R.
15	Daniel Clarke Moulton	Bryce C. and Barbara F.
15	Anne Marie Murphy	Edward P. and Nora E.
16	Margaret Christina Flaherty	John and Kathleen
16	William Curtis Legge	Manning A. and Stella K.
16	John Alan Savage	Raynold A. and Dorothy A.
17	Stillborn	

Date	Name of Child	Name of Parents
December		
17	Wayne George Holway	William G. and Tina G.
17	Virginia Theresa Sullivan	John F. and Virginia T.
18	Ann Adams	Daniel O. and Elizabeth J.
18	Paul Wayne Beach	Donald R. and Helen C.
18	——— Gardner	Robert M. and Rachel G.
18	Peter Bennett Jaques	Charles E. and Irene
18	Sue Anne Jennings	John W. and Mary E.
18	Howard Alan Kosmenko	Alexander H. and Marion E.
18	Warren Earl Perkins	Larason T. and Lois M.
18	Brian Robert Williams	Charles R. and Susan E.
20	Robert Ward Bennett	William B. and Lola
20	Marcia Ann Brigham	Harold and Muriel
20	Patricia Elaine Perry	John J. and Evelyn D.
20	Helen Cecelia Sarra	Peter and Helen
20	——— Songin	Walter and Claire
21	———Currier	Edmund L. and Elizabeth J.
21	Wayne Douglas Leighton	Henry W. and Jeanette T.
22	Teresa Anne Byrne	Robert J. and Mildred E.
22	Cheryl Ann Gustafson	Roy E. and Bertha V.
22	Deborah Jean Smith	Charles M. and Gertrude A.
22	——— Starratt	Douglas L. and Ann E.
22	———Welles	Henry G. and Mary W.
23	Steven Allan Cohan	Richard P. and Beverley A.
23	Richard Alan Gore	Sidney R. and Laura J.
23	Gerard Lawrence Hawkins	Edward F. and Janice A.
23	Thomas Matthew Kvilhaug	Theodore H. and Catherine M.
23	Paul Gerard Van Vaerenewyck	John F. and Catherine L.
24	Edward Vincent Cogliano, Jr.	Edward V. and Madeline M.
25	——— Dailey	James P. and Margaret M.
25	Frederick Briggs Palmer	Lincoln A. and Grace H.
25	——— Powers	Albert V. and Jeanette L.
25	——— Simpson	Walter E. and Ida N.
26	William Arthur Fessenden	William O. and Florence M.
26	Michael Larry Jerome	Howard and Gene
26	Beverly Ann Johnson	Clifford T. and Alma L.
26	Christopher Lee Travers	Walter F. and Kathryn B.
27	Janet Irene Diamond	John J., Jr. and Irene R.
27	Margaret Flaherty	Francis E. and Theresa A.

Date	Name of Child	Name of Parents
December		
27	——— Hanlon	James B. and Anne
27	Christine Mary MacIsaac	Harold W. and Mary A.
27	——— Rukstalis	Joseph P. and Martha M.
27	——— Sullivan	William F. and Ruth M.
27	Carol Anne Vail	William E. and Eleanor P.
28	Ruthanne Remkus	Stanley A. and Rosemary A.
28	Susan Lynne Wright	Robert A. and Dora
29	——— Marquis	Robert A. and Katherine E.
29	Deborah Jean Polito	Robert T. and Catherine A.
29	Linda Jean Winans	Harold F. and Mildred L.
30	——— Brophy	William V. and Aurora R.
30	——— Ela	John S. and Lois E.
30	Susan Marie Haskell	Joseph L. and Mildred
30	——— Kallgren	Samuel and Georgia B.
30	——— McAuliffe	Francis E. and Janet F.
30	Joseph George Parslow	Donald I. and Agnes L.
30	Eunice Lee Perry	Richard O. and Eunice P.
30	Patricia Marie Quill	James J. and Marjorie E.
30	Brian Scott Ritchie	Joseph G. and Mary A.
31	Eugene Arnold Albert	Robert E. and Catherine E.
31	Karen Sue Farnsworth	Clifford K. and Ethel F.
31	Ellen Marie Kavanagh	James B. and Catherine P.
31	——— Robinson	Peter and Melvina C.

Total Number of Births 1,311

Of which births:

410 were residents of Norwood whose birth occurred in Norwood

113 were residents of Norwood whose birth occurred in other towns

788 were non-residents of Norwood whose birth occurred in Norwood

MARRIAGES REPORTED IN THE TOWN OF NORWOOD — 1953

Date	Name	Residence	No.	By Whom Married
January				
1	John Peter Survila	Norwood	1	Rev. Albert J. Contons
	Julia Eleanor Bartusevich	South Boston	1	Boston, Mass.
3	William MacRae	Norwood	1	Rev. J. F. Minihan
	Eleanor Jeanne Mondor	Norwood	1	Norwood, Mass.
3	William Lewis Turner	Norwood	1	Rev. J. F. Minihan
	Mary Alice Curran	Norwood	1	Norwood, Mass.
4	George Charles O'Brien	Hampton Beach, N. H.	1	Rev. J. F. Minihan
	Alice Theresa O'Leary	Norwood	1	Norwood, Mass.
5	Louis Philip Macchi	Norwood	1	Rev. Anthony S. Robinson
	Anne Cecelia Robinson	Central Falls, R. I.	1	Providence, R. I.
17	James Freeman Connolly	Norwood	1	Rev. E. Joseph Burke
	Frances Susan Collins	Cambridge	1	Cambridge, Mass.
21	Richard David Martin	Newton Highlands	1	Rev. William C. Carroll
	Janice Helen Crowley	Norwood	1	Norwood, Mass.
24	Francis Robert Mogan	Norwood	1	Rev. William C. Carroll
	Ruth Ella Cooper	Norwood	1	Norwood, Mass.
24	Edward Skahan Hickey	Belmont	1	Rev. William C. Carroll
	Eleanor Gladys Johnson	Norwood	1	Norwood, Mass.
24	Lawrence Joseph Dolan, Jr.	Malden	1	Rev. Cyril J. Conroy
	Josephine Catherine Doyle	Norwood	1	Westwood, Mass.
25	Bartley Joseph Curran	Norwood	1	Rev. William F. Donovan
	Eva Catherine Ferzoco	Readville	1	Readville, Mass.
30	Agazio Salvatore Gugliotta	Norwood	1	Alphonse J. Raudonis, J.P.
	Joan Elizabeth Percy	Norwood	1	Nashua, N. H.

31	Robert Franklin Wheaton	Norwood	1	Rev. Francis M. Lahey
	Marjorie Ruth Connell	Worcester	1	Worcester, Mass.
February				
1	Antonio Ciacia	Dorchester	1	Rev. J. F. Minihan
	Frances Angela Bartucca	Norwood	1	Norwood, Mass.
1	Sulo Elmer Johnson	Norwood	1	Rev. Richard J. Walsh
	Rita Lorraine Paquin	Norwood	1	Norwood, Mass.
5	Leon Everett Webster, Jr.	Norwood	1	Rev. A. M. Deeba
	Evelyn Thomas	Norwood	1	Norwood, Mass.
7	Adam Peter Smolski	Norwood	1	Rev. William L. Shinnick
	Constance Helen Driscoll	Hyde Park	1	Hyde Park, Mass.
7	Lawrence Adelard Labbe	Norwood	2	Rev. William F. English
	Ruth LeRoy	Norwood	1	Norwood, Mass.
7	Sidney Ray Gore	Birmingham, Ala.	1	Rev. William F. English
	Laura Janice Belban	Norwood	1	Norwood, Mass.
7	Robert Verrilli Sands	Stroudsburg, Pa.	1	Rev. Edward X. Praino
	Marion Anne Praino	Norwood	1	Brighton, Mass.
8	Vincent Patrick Peter Foley	Norwood	1	Rev. John J. Philbin
	Ruth Marion Theresa Shamon	Roslindale	1	W. Roxbury, Mass.
14	Dennis Edward Crean	Stoughton	2	Rev. H. J. Zawalich
	Mary Loretta Tuliszewski	Norwood	1	Norwood, Mass.
14	James Joseph Coughlin	Norwood	1	Rev. J. F. Minihan
	Catherine Mary Carchedi	Norwood	1	Norwood, Mass.
15	Frederick Dodge Fahrenholt	Norwood	1	Rev. Francis M. Greaney
	Anne Elizabeth Devine	Norwood	1	So. Weymouth, Mass.
15	Thomas Peter Maduskuie	Norwood	1	Rev. Richard F. Walsh
	Shirley Ann Stravinski	Norwood	1	Norwood, Mass.
15	Thomas John Foley	Norwood	1	Rev. Francis J. McGann
	Constance Blanche Simpson	Walpole	1	Walpole, Mass.

MARRIAGES—*Continued*

Date	Name	Residence	No.	By Whom Married
February				
20	Philip Eugene Joseph Goslin	Boston	1	Rev. Raymond Kask
	Helmi Mary Wauhkonen	Norwood	1	Norwood, Mass.
20	Richard Irving Jennings	Walpole	1	Richard F. Walsh
	Mary Ellen Drummey	Norwood	1	Norwood, Mass.
22	Martin Philip Silverman	Norwood	1	Rabbi Beryl D. Cohon
	Sylvia Leah Trees	Norwood	1	Brookline, Mass.
24	Joseph O. A. Godfroy, Jr.	Woonsocket, R. I.	1	Rev. William F. English
	Dora Mary Sawyer	Foxboro	1	Norwood, Mass.
March				
24	Ralph Francis Neilsen	Walpole	2	Rev. Irving S. Jones
	Ida Eileen MacDonald	Walpole	1	Norwood, Mass.
28	John Herbruck Deuble	Orange, N. J.	1	Rev. W. W. Rose
	Elizabeth Mae Robertson	Norwood	1	Lynn, Mass.
28	Cesare DiMarzio	Foxboro	2	Winthrop M. Southworth, J.P.
	Marion (Santoro) DiMarzio	Norwood	2	Needham, Mass.
April				
5	Warren Wylie Hurd	Walpole	1	Rev. William C. Carroll
	Janet Sabina Conroy	Norwood	1	Norwood, Mass.
5	Hollis Goodell Batchelder, Jr.	Dedham	1	Rev. William C. Carroll
	Margaret Jane Sullivan	Norwood	1	Norwood, Mass.
5	George Michael Tarutis	Norwood	1	Rev. Francis J. McGann
	Joan Isabel Meau	Walpole	1	Walpole, Mass.

6	John Patrick Costello	Norwood	1	Rev. Couisius Hazlett, C.P.
	Mary Estelle Hazlett	Walpole	1	Union City, N. J.
11	Coleman Francis Concannon	Norwood	1	Rev. William I. Shinnick
	Mary Theresa Fleming	Hyde Park	1	Hyde Park, Mass.
11	Thomas J. McGuff	Norwood	1	Rev. Joseph C. Hurley
	Irma M. Alberghini	Burlington	1	Burlington, Mass.
11	Bertill Conrad Flinkman	Norwood	1	Rev. William J. Marguire
	Joanne Marie Cullen	Norwood	1	Norwood, Mass.
11	Michael Francis Murphy	Jamaica Plain	1	Rev. J. F. Minihan
	Mary Frances Pennacchio	Norwood	1	Norwood, Mass.
12	Albert Eugene Smith, Jr.	Norwood	1	Rev. George F. Murray
	Patricia Marie Garrity	Dorchester	1	Boston, Mass.
12	Francis John Stirzaker	Readville	1	Rev. William C. Carroll
	Marie Ann Masce	Norwood	1	Norwood, Mass.
15	Stanley Grasso	Norwood	1	William F. Huntley, J.P.
	Carol Jane Hohmann	Norwood	1	Boston, Mass.
18	Michael Nemeth, Jr.	Norwood	1	Rev. William J. Maguire
	Ruth Catherine Anderson	Norwood	1	Norwood, Mass.
18	Charles Esper	Norwood	1	Rev. Vincent J. Piscitelli
	Rosalie Jean Zambella	Hyde Park	1	Boston, Mass.
18	Edward Jude Lamoureux	Cambridge	1	Rev. William Carroll
	Ruth Mary Sparrow	Norwood	1	Norwood, Mass.
18	Russell Lyman Moreshead	Walpole	1	Rev. John H. Parke
	Marie Christine Knoll	Norwood	1	Norwood, Mass.
19	John McCall Scott	Norwood	1	Rev. Louis Cote, S.M.
	Theresa Marguerite Vincent	Methuen	1	Methuen, Mass.
19	Leo Osipowich	Norwood	1	Rev. H. J. Zawalich
	Millicent Catherine DeCosta	Norwood	1	Norwood, Mass.
19	Albert Abgrab	Pawtucket, R. I.	1	Rev. George Koury
	June Veronica Elias	Norwood	1	Pawtucket, R. I.

MARRIAGES—*Continued*

Date	Name	Residence	No.	By Whom Married
April				
25	Edward Charles Richard, Jr.	Westborough	1	Rev. J. F. Minihan
	Adrienne Suzanne Curran	Norwood	1	Norwood, Mass.
25	Joseph Robert Golden	Norwood	1	Rev. H. J. Zawalich
	Sophie Theresa Baker	Norwood	1	Norwood, Mass.
25	Francis John Savage	Norwood	1	Rev. H. J. Zawalich
	Helena Therese Jankielewicz	Norwood	1	Norwood, Mass.
25	John Patrick Sheehan	Norwood	1	Rev. Edward J. Tangney
	Virginia Ellen Tocci	Newton	1	Newton, Mass.
25	Paul Rudolf Kugel	Norwood	2	Rev. Victor V. Sawyer
	Esther Margaret Smith	No. Quincy	1	Quincy, Mass.
26	Robert William Johnson	Quincy	1	Rev. H. J. Zawalich
	Helen Joann Kuszynski	Norwood	1	Norwood, Mass.
26	John Nader Kalliel	Norwood	1	Rev. Leonard J. Burke
	Dorothy Louise Curiale	Dedham	1	Dedham, Mass.
26	Dennis Michael Michaud	Walpole	1	Rev. William J. Maguire
	Joyce Marie Surette	Norwood	1	Norwood, Mass.
May				
2	Robert Francis Butler	Norwood	1	Rev. J. F. Minihan
	Barbara Ann Compardy	Norwood	1	Norwood, Mass.
2	John William Marchand	E. Walpole	2	Rev. Richard H. Warren
	Greta Foley	Norwood	1	Canton, Mass.
2	Stephen Folan	Norwood	1	Rev. Lawrence M. Ryan
	Ann Marie Folan	Dorchester	1	Dorchester, Mass.

2	John Edward Grover	Norwood	1	Rev. William J. Maguire
	Eleanor Marie Lane	Norwood	1	Norwood, Mass.
7	J. R. Sexton	Norfolk, Va.	1	Edward S. LeBlanc, J.P.
	Shirley Anne Bowles	Norwood	1	Nashua, N. H.
10	William Robert Looney	W. Roxbury	1	Rev. H. J. Zawalich
	Jean Frances Piezonka	Norwood	1	Norwood, Mass.
11	James Edward Johnson	Norwood	1	Rev. Francis J. Burke
	Mary Frances Burke	Dedham	1	Dedham, Mass.
14	Joseph Angelo Bartucca	Norwood	1	Rev. William C. Carroll
	Angelina Guzzo	Dedham	1	Norwood, Mass.
16	Joseph John Novak	Oak Park, Ill.	1	Rev. William C. Carroll
	Eleanor Mae Carney	Norwood	1	Norwood, Mass.
16	John Knight Harris	Sharon	2	Rev. William F. English
	Frances Lillian Probert	Norwood	1	Norwood, Mass.
16	Alphonse Mario D'Amico	Norwood	1	Rev. Ubalde Deneault
	Lucille Jennie Pelletier	Attleboro	1	Attleboro, Mass.
17	Wendell Endicott Haley	Dedham	1	Rev. William J. Maguire
	Barbara Ann Vescio	Norwood	1	Norwood, Mass.
17	Walter Francis Shackley	Norwood	1	Rev. John W. Garrick
	Helen Theresa McCarthy	Medfield	1	Medfield, Mass.
22	David Herbert Neagle	Dorchester	2	Rev. John H. Parke
	Marion Ciriack-Martin Keating	Norwood	2	Norwood, Mass.
23	Arthur Edward Doderer, Jr.	Norwood	1	Rev. George A. Mark
	Elizabeth Mae Jones	So. Braintree	1	Lincoln, Mass.
24	George Albert Groh	Norwood	2	Rev. Leonard J. Burke
	Helen Marie Keane	Dedham	1	Dedham, Mass.
24	Mark Walsh	Norwood	1	Rev. Richard F. Norton
	Sarah Theresa Folan	Dedham	1	Dedham, Mass.
30	Daniel Albin Perednia	Norwood	1	Rev. Michael F. Tamulevian
	Katherine Margaret Yakutis	Worcester	1	Worcester, Mass.

MARRIAGES—*Continued*

Date	Name	Residence	No.	By Whom Married
May				
30	Knute Erling Carlson	Norwood	1	Rev. William F. English
	Eleanor Lockett	Roslindale	1	Norwood, Mass.
31	Charles Edward McMorrow	Dedham	1	Rev. Richard F. Walsh
	Agnes Marie Foley	Norwood	1	Norwood, Mass.
31	Robert Lee Palmer	Norwood	1	Joseph Davidson, J.P.
	Joan Ellen Powers	Norwood	1	Stamford, Conn.
June				
5	John Lawrence Sullivan	Quincy	2	Rev. William C. Carroll
	Marie Elizabeth (Hennessey) Blood	Norwood	2	Norwood, Mass.
6	Craddock Raleigh Goins, Jr.	Bethesda, Md.	1	Rev. J. F. Minihan
	Mary Kathryn O'Brien	Norwood	1	Norwood, Mass.
6	Joseph Michael Uzdavinis	Norwood	1	Rev. Robert J. Boyle
	Barbara Ann Mannix	Belmont	1	Belmont, Mass.
6	Fabian Stanley Koprek	Stoneham	1	Rev. Felix E. Norbut
	Nellie Anne Rukstalis	Norwood	1	Norwood, Mass.
6	Arthur Howard Ellis	Norwood	1	Rev. Vernon W. Cooke
	Janet Joan Logan	Pawtucket, R. I.	1	Pawtucket, R. I.
6	Joseph Benedict Kudirka	Norwood	1	Rev. Felix E. Norbut
	Patricia Elaine Packard	Norwood	1	Norwood, Mass.
6	Robert Monroe Brown	Hempstead, L.I., N.Y.	1	Rev. Philip N. Backstrom
	Mildred Barbara Kijanowski	Norwood	1	Norwood, Mass.
6	James Joseph Downing	Dedham	1	Rev. James Sullivan
	Joan Marie Furey	Norwood	1	Hull, Mass.

7	Bruno Joseph Bilotta	Norwood	1	Rev. William J. Maguire
	Mary Dorothy Lydon	Norwood	1	Norwood, Mass.
7	Donald William McLeod	Norwood	1	Rev. Percy W. Back
	Sylvia Linnea Johnson	Norwood	1	Arlington, Mass.
10	Paul Francis McPherson	West Roxbury	1	Rev. Forrest S. Donahue, S.J.
	Mary Loretta Sanders	Norwood	1	Boston, Mass.
11	John Peter Kairis	Norwood	1	Ernest Guarente, J.P.
	Geraldine Helen (Jordan) Murphy	Norwood	3	Boston, Mass.
12	John Daniel McKillop	Norwood	1	Rev. J. F. Minihan
	Therese Tarte Lazelle	Norwood	1	Norwood, Mass.
13	Walter Stanley Unis	Philadephia, Pa.	1	Rev. Robert E. Sheridan, S.J.
	Anne Margaret Norton	Norwood	1	Boston, Mass.
13	John Edward Doherty	Quincy	1	Rev. J. F. Minihan
	Mary Patricia Lucas	Norwood	1	Norwood, Mass.
13	Richard Robinson Fraser	Norwood	1	Rev. Chalmers Coe
	Joan Louise Miklas	Adams	1	Amherst, Mass.
13	John William Ferland	Norwood	1	Rev. William J. Maguire
	Elsie Rachon Butler	New Britain, Conn.	2	Norwood, Mass.
14	Wendell Clayton Palmer, Jr.	Norwood	1	Rev. George F. Smith
	Selina Mary Ann Julius	Roxbury	1	Roxbury, Mass.
15	Chester Ambruskevich	Norwood	1	Charles Eliot Warden, Sr., J.P.
	Jennie Mary (Lewicki) Bernsen	Norwood	2	Boston, Mass.
17	Richard Weston Peloquin	Avon	1	Rev. Richard F. Walsh
	Sheila Ann Hanlon	Norwood	1	Norwood, Mass.
20	Michael Bartley Costello	Norwood	1	Rev. John J. O'Connor
	Margaret Ellen Burke	Dorchester	1	Boston, Mass.
20	James Patrick Hogan	Somerville	2	Rev. William C. Carroll
	Louise Patricia Lydon	Norwood	1	Norwood, Mass.
20	Walter Eugene Gotovich	Norwood	1	Rev. Rudolph Masciarelli
	Roberta Ann Vozella	Franklin	1	Franklin, Mass.

MARRIAGES—*Continued*

Date	Name	Residence	No.	By Whom Married
June				
20	Francis M. Hayes	Somerville	2	Rev. Edmund A. Miller
	Sarah Jane Kourafas	Walpole	2	Norwood, Mass.
20	Martin Joseph Foley	Norwood	1	Rev. J. F. Minihan
	Eunice Evangeline Taylor	Norwood	1	Norwood, Mass.
21	Edward David Yurick	Needham	1	Rev. J. F. Minihan
	Claire Marion Giampietro	Norwood	1	Norwood, Mass.
21	Raymond Joseph Grote	Norwood	1	Rev. Felix E. Norbut
	Helen Dorothy Shimsky	Norwood	1	Norwood, Mass.
21	Robert Ballard Chamberlain	Norwood	1	Rev. Cyril J. Conroy
	Gilda Ruth Campos	Dedham	1	Westwood, Mass.
23	Herbert Glass	Lynnhaven, Florida	1	Vincent A. Canavan, J.P.
	Rose Marie Bell	Norwood	1	Revere, Mass.
25	Michael Virginski	Norwood	1	George S. Perry, J.P.
	Grace (McKnight) Schaier	Walpole	2	Wrentham, Mass.
27	William Henry Harrison	Dedham	2	Rev. Walter P. Hurley
	Dorothy Frances White	Norwood	1	Dedham, Mass.
27	Willard Irving Walker	Charlottesville, Va.	1	Rev. Edmund A. Miller
	Barbara Jefferson	Norwood	1	Norwood, Mass.
27	Edward Joseph Feeney	Norwood	1	Winthrop M. Southworth, J.P.
	Anne Lillian (Ylijoki) Krusas	Norwood	2	Needham, Mass.
27	David Alvin Shaw	Norwood	1	Rev. J. Harold Dale
	Shirley Dawn Clark	No. Billerica	1	Billerica, Mass.
27	Francis Henry McNamee	Forest Hills	1	Rev. J. F. Minihan
	Mary Margaret Hayes	Norwood	1	Norwood, Mass.

27	Frederick Thomas Landry	Miami, Florida	1	Rev. James V. Donovan, O.M.I.
	Mary Joan Coyne	Norwood	1	Tewksbury, Mass.
28	Emil Alfred Ostrom, Jr.	Norwood	1	Rev. Thomas W. Moriarty
	Ida Madeline Dintino	Quincy	1	Quincy, Mass.
28	Carroll Lloyd Conrad	Norwood	1	Rev. William C. Carroll
	Ann Marie Smith	Norwood	1	Norwood, Mass.
28	James Francis Cataldo	Stoughton	1	Rev. William C. Carroll
	Mary Alice Herig	Norwood	1	Norwood, Mass.
28	Vincent Julius Grudinskas	Norwood	1	Rev. Simeon W. Saulenas
	Aldona Rita Bulkitis	Brockton	1	Brockton, Mass.
28	Frederick William Smith	Walpole	1	Rev. John D. Lyons
	Nancy Marie Walsh	Norwood	1	Islington, Mass.
July				
2	Patrick Curran	Norwood	1	Rev. Paul L. Toland
	Nora Kilmartin	Dedham	1	Dedham, Mass.
4	Francis John Collins	Norwood	1	Rev. Joseph I. Collins
	Rita Rosemarie Gulla	Norwood	1	Cambridge, Mass.
5	Francis Thomas Lane	Norwood	1	Rev. Richard F. McHale
	Lorraine Sadie Attar	Quincy	1	Quincy, Mass.
5	Ernest Abraham Staves	Bellingham	1	Rev. William C. Carroll
	Mary Barbara Patterson	Norwood	1	Norwood, Mass.
8	Francis Newton LeBaron	Framingham	1	Rev. William F. English
	Margaret Lenore Shaw	Norwood	1	Norwood, Mass.
11	William Raymond Dion	No. Attleboro	1	Rev. George J. Connolly
	Claire Louise Fitzgibbons	Norwood	1	East Walpole, Mass.
11	Robert Edward Lamarre	Norwood	1	Rev. William C. Carroll
	Bertha Irene (Paine) Deighan	Norwood	2	Norwood, Mass.
14	Gerald Jiganti	Chicago, Ill.	2	Leon T. Webber, J.P.
	Christine M. O'Connor	Norwood	2	Portland, Maine

MARRIAGES—*Continued*

Date	Name	Residence	No.	By Whom Married
July				
18	James Thomas Weir	Norwood	2	George F. Campbell, J.P.
	Agnes Ruth Novick	East Walpole	1	Norfolk, Mass.
18	Robert Alexander Murray	Newton	1	Rev. Douglas P. Brayton
	Louise Swasey Bateman (Erving) Ten Eyck	Norwood	3	Westwood, Mass.
25	Henry Egbert Hopgood	Brockton	1	Rev. William J. Maguire
	Virginia Marie Rowen	Norwood	1	Norwood, Mass.
26	James Curran	Norwood	1	Rev. John Gallagher
	Ann Marie Folan	Dorchester	1	Dorchester, Mass.
August				
1	Edward B. Watson	Halifax	1	Rev. William F. English
	Judith L. Cushman	North Easton	1	Norwood, Mass.
1	Ernest Natale Patriarca	Canton	1	Rev. J. F. Minihan
	Margaret Frances Daunt	Norwood	1	Norwood, Mass.
1	William Vaden Kinnard, Jr.	Albany, N. Y.	1	Rev. William F. English
	Margaret Streeter Williamson	Norwood	1	Norwood, Mass.
8	Ralph Leazott, Jr.	Roxbury	2	Rev. William J. Maguire
	Theresa Marie (Lacasse) Lamb	Norwood	2	Norwood, Mass.
8	Francis Joseph Paul	Norwood	1	Rev. Edmund F. Hackett
	Dorothy Sack	Roxbury	1	Boston, Mass.
8	Walter Charles Peckham	Norwood	1	Henry K. Bearse, J.P.
	Ann Nancy Cordo	Norwood	1	Harwich, Mass.
8	James Francis Connolly	Norwood	1	Rev. J. F. Minihan
	Mary Agnes Costello	Norwood	1	Norwood, Mass.

8	Joseph Patrick Curry, Jr.	Greensbury, Pa.	1	Rev. Claude Leahy, C.P.
	Patricia Ann Leahy	Norwood	1	Jamaica, L.I., N.Y.
8	Sherwood Webster Webber	Walpole	1	Rev. Edmund A. Miller
	Grace Olive Elisher	Norwood	1	Norwood, Mass.
9	Frank Anthony Mazza	Dedham	1	Rev. William C. Carroll
	Joanne Barbara Thayer	Norwood	1	Norwood, Mass.
21	William Henry Waff	Norwood	2	Rev. William F. English
	Edith Catherine Munro	Cambridge	1	Norwood, Mass.
21	John Edward Foley, Jr.	Norwood	1	Rev. Leonard J. Burke
	Noreen Theresa Katchpole	Dedham	1	Dedham, Mass.
22	Robert Oscar Eklund	Norwood	1	Rev. Nelson R. Elliott
	Elinor Frieda Chase	Newburyport	1	Newburyport, Mass.
22	Raymond Richard Reid	Norwood	3	Rev. Robert G. Lee
	Mary Elizabeth Gilmore	Stoughton	1	Canton, Mass.
22	Philip Nathaniel Backstrom	Norwood	1	Rev. Philip N. Backstrom
	Shirley Joanne Magoon	Rumney Depot, N.H.	1	Norwood, Mass.
22	John James Allen	Somerville	1	Rev. Joseph A. Glavin, S.J.
	Catherine Theresa Maguire	Norwood	1	Worcester, Mass.
22	Charles Frederick Parker	Norwood	1	Rev. William C. Carroll
	Josephine Marie DeRose	Norwood	1	Norwood, Mass.
22	Richard Arnold Pasno	Keene, N. H.	1	Rev. Charles Flach
	Catherine Joan Frangiosa	Norwood	1	New York
22	Joseph Victor Uzdavinis	Norwood	1	Rev. Joseph Cardoza
	Jeannette Margaret Kane	Providence, R. I.	3	Providence, R. I.
23	Theodore Steve Bakas	Roxbury	1	Rev. George Bacopulos
	Joanna Helen Sideropoulos	Norwood	1	Boston, Mass.
26	Joseph Pellowe	Norwood	2	Rev. Philip N. Backstrom
	Chloe Louise (Wilcox) Rossier	Norwood	2	Norwood, Mass.
30	John Francis Collins	Norwood	1	Rev. Francis J. McGann
	Winifred B. Nicholson	Walpole	1	Walpole, Mass.

MARRIAGES—*Continued*

Date	Name	Residence	No.	By Whom Married
August				
30	John David Walsh	Norwood	1	Rev. Paul L. Toland
	Patricia Anne Bready	Dedham	1	Dedham, Mass.
September				
2	Eduardo Marchena	San Jose, Costa Rica	1	Rev. Richard F. Walsh
	Faith Coakley	Norwood	1	Norwood, Mass.
5	Richard Fermano	Hyde Park	1	Rev. John H. Parke
	Gladys Muriel Jones	Norwood	1	Norwood, Mass.
5	Wilson James Bassett	Battle Creek, Mich.	1	Rev. William F. English
	Carolyn Louise Stimson	Norwood	1	Norwood, Mass.
5	John Francis Pecararo	Norwood	1	Rev. William J. Maguire
	Sabina Christina Duggan	Norwood	1	Norwood, Mass.
5	George Lewis Olden	Canton	1	Rev. William C. Carroll
	Evelyn Ann Smith	Norwood	1	Norwood, Mass.
5	Joseph Michael DeVirgilio	Dedham	1	Rev. Robert J. Banks
	Jean Adrienne Oliver	Norwood	1	Dedham, Mass.
6	Edward Theodore Adamonis	Norwood	1	Rev. Leonard J. Burke
	Caroline Anne Porazzo	Dedham	1	Dedham, Mass.
12	Vito Frank Pennacchio	Norwood	1	Rev. Joseph A. Mantia, C.P.S.
	Nancy Marie Mantia	Quincy	1	Waltham, Mass.
12	Ernest S. Michaels	Norwood	1	Rev. Francis J. Maloney
	Mary Louise Coletti	No. Attleboro	1	N. Attleboro, Mass.
12	Anthony Francis DeMayo	Canton	1	Rev. Richard F. Walsh
	Marie Therese Golden	Norwood	1	Norwood, Mass.

12	Alden Kenneth Kieffer	Durand, Michigan	1	Rev. William C. Carroll
	Beverly Ann Welch	Norwood	1	Norwood, Mass.
13	Alfred George DeYoung, Jr.	Walpole	1	Rev. Daniel J. O'Connell
	Ann Frances Priday	Norwood	1	N. Cambridge, Mass.
19	Edward Joseph Gordon, Jr.	Norwood	1	Rev. George Connolly
	Julia Marie Flaherty	Norwood	1	E. Walpole, Mass.
19	Joseph Richard Ambers	Norwood	1	Rev. Ubalde Deneault
	Irene Marie Gagnon	Attleboro	1	Attleboro, Mass.
19	Harry Lane	Norwood	1	Rev. Robert L. Weaver
	Norma Elaine Goudey	Milton	1	Milton, Mass.
20	Joseph Paul Shilo	Needham	1	Rev. H. J. Zawalich
	Jeannette Paula Montisano	Norwood	1	Norwood, Mass.
22	Wyman Whitney Brooks	Brockton	1	Ralph Belcher, J.P.
	Elaine Janet DeQuattro	Norwood	1	Rockland, Mass.
26	Michael Thomas Walsh	Norwood	1	Rev. Leonard J. Burke
	Nora Flaherty	Dedham	1	Dedham, Mass.
26	Peter John Keady	Norwood	1	Rev. James E. Dunford
	Mary Josephine Walsh	Dorchester	1	Dorchester, Mass.
26	Richard Francis Howe	Plimpton	1	Rev. P. W. Back
	Shirley Ann Corey	Norwood	1	Arlington, Mass.
30	John Mulholland	Norwood	2	Rev. George W. Cook
	Alice Elizabeth Wilcox Cole	Brookline	2	Foxboro, Mass.
October				
3	Dominic Francis Penza, Jr.	Walpole	1	Rev. Richard F. Walsh
	Marie Leda Lacasse	Norwood	1	Norwood, Mass.
3	Frederick John Mike	Norwood	1	Rev. William H. Morgan
	Geraldine Catherine Casey	Canton	1	Canton, Mass.
3	Uno Frederick Fredrickson	Norwood	1	Rev. Raymond Kask
	Phyllis Irene Folsom	Norwood	1	Norwood, Mass.

MARRIAGES—*Continued*

Date	Name	Residence	No.	By Whom Married
October				
3	Paul Alfred Soderlund	Norwood	1	Rev. Peter A. Shakalis
	Helen Mary Mills	Norwood	1	Norwood, Mass.
4	John Patrick Tarpey	Norwood	1	Rev. William C. Carroll
	Ellen Mary Robinson	Walpole	1	Norwood, Mass.
4	James Richard Amos	Dedham	1	Rev. John D. Lyons
	Barbara Lorraine Greene	Norwood	1	Islington, Mass.
4	Francis Thomas Donovan	Norwood	1	Rev. Robert J. Banks
	Mary Lazzeri	E. Dedham	1	Dedham, Mass.
10	Henry Lawrence Mulkern, Jr.	Norwood	1	Rev. William C. Carroll
	Theresa Anne O'Toole	Norwood	1	Norwood, Mass.
10	John Paul Janunas	Cambridge	1	Rev. Albin F. Janunas
	Eleanor Ann Navickas	Norwood	1	Lawrence, Mass.
10	John Joseph McCarthy	Norwood	1	Charles Eliot Worden, Sr., J.P.
	Helen Hearing Mitchell Fitzpatrick	Norwood	3	Boston, Mass.
10	Norman Richard Wagner	Norwood	2	Rev. John Prescott Robertson
	Barbara Jean Sjostedt (Bedford)	No. Quincy	2	Braintree, Mass.
10	Robert Allan Young	Norwood	1	Rev. Paul E. Sheldon
	Ann Drocey David	Reading	1	Reading, Mass.
10	Bartley Joseph Foley	Norwood	1	Rev. Robert J. Banks
	Doris Mae Aylward	Dedham	1	Dedham, Mass.
10	Joseph John Slattery	Norwood	1	Rev. John J. Burke, S.J.
	Catherine Agnes Keough	Roslindale	1	Kankakee, Ill.
11	Robert Wiesmann	Norwood	1	Rev. Douglas P. Brayton
	Alice Sanford Whedon	Islington	1	Westwood, Mass.

11	Edward Scanlon Benthale	Cambridge	1	Rev. J. F. Minihan
	Leila Clara	Norwood	1	Norwood, Mass.
17	Henry Edward Hines, Jr.	Norwood	1	Rev. William C. Carroll
	Ethel Haslett (Manjourides)	Watertown	2	Norwood, Mass.
17	John Fabian Dineberg	Collinsville, Conn.	1	Rev. Felix Edward Norbut
	Bertha Bechunas	Norwood	1	Norwood, Mass.
17	Marlowe John LeBarge	Kennebunk, Maine	1	Rev. William F. English
	Judith MacBain MacIntyre	Norwood	1	Norwood, Mass.
17	Alfred John Bartkewicz	Norwood	1	Rev. J. F. Minihan
	Pauline Esther Wilford	Norwood	1	Norwood, Mass.
24	Thomas Joseph Durkin	Norwood	1	Rev. Thomas E. Conlon
	Hannah Mary Sheehan	Westwood	1	Westwood, Mass.
24	Bernard James Gray	Norwood	1	Rev. Thomas E. Conlon
	Mary Goggin	Westwood	1	Westwood, Mass.
25	Stephen Purrington Morse	Attleboro	1	Rev. Raymond Kask
	Janet Beverly Matson	Norwood	1	Norwood, Mass.
25	Alphonse Veto Abromowski	Norwood	1	Rev. Daniel J. Taglino
	Florence Joanne Pegliarulo	E. Boston	1	E. Boston, Mass.
25	James Francis Conley	Norwood	1	Rev. William C. Carroll
	Patricia Ann Donahue	Norwood	1	Norwood, Mass.
29	Vivian Kenneth Griffiths	Norwood	1	Ross H. Currier, J.P.
	Maureen Mary Jackson (Gilday)	Norwood	2	Boston, Mass.
31	Lawrence Anthony Coletta	No. Quincy	1	Rev. Joseph E. McDonald
	Florence Joanne Pagliarulo	Norwood	1	Norwood, Mass.
31	Daniel Annibele Nuzzo	Norwood	1	Rev. John Gallagher
	Elizabeth Ann Saya	Dorchester	1	Dorchester, Mass.
November.				
8	Russell Ayoub	Norwood	1	Rev. Abdallah Shaker
	Genevieve Elaine Tomm	Norwood	1	West Roxbury, Mass.

MARRIAGES—*Continued*

Date	Name	Residence	No.	By Whom Married
November				
8	George Henry Leonard	Norwood	1	Rev. William J. Maguire
	Angelina Grace Sansone	Norwood	1	Norwood, Mass.
14	Donald Joseph Desmarais	Franklin	1	Rev. J. F. Minihan
	Florence McKinnon	Norwood	1	Norwood, Mass.
14	Edward James Tarutis	Norwood	1	Rev. Alphonse A. Volunges
	Lillian Beatrice Katkauskas	Worcester	1	Worcester, Mass.
14	Paul Louis Doucette	Reading	1	Rev. Joseph Edward McDonald
	Margaret Mary Callahan	Norwood	1	Norwood, Mass.
15	Kenneth Elmore Webber	Norwood	1	Rev. William F. English
	Janet Anne McKeown	Norwood	1	Norwood, Mass.
15	Joseph Wall	Norwood	1	Rev. George J. Connolly
	Marjorie Fitzgerald	E. Walpole	1	East Walpole, Mass.
15	Loreto Anthony Cuggino	Brighton	1	Rev. Joseph E. McDonald
	Jennie Mary Puopolo	Norwood	1	Norwood, Mass.
15	Edmund Robert Baker	Norwood	1	Rev. Joseph E. McDonald
	Barbara Ann Naughton	Norwood	1	Norwood, Mass.
21	Francis Donald Bertoni	W. Quincy	1	Rev. William J. Maguire
	Shirley Ann Lyra	Norwood	1	Norwood, Mass.
21	Winslow Edson Cushman, 2nd	Norwood	1	Rev. John Prescott Robertson
	Helen Mae Thorp	Braintree	1	Braintree. Mass.
22	Walter Martin Epick	Canton	1	Rev. William H. Morgan
	Nancy May Hertzberg	Norwood	1	Canton, Mass.
22	Joseph Sabastian Macari	Norwood	2	Rev. Edward J. Desmond
	Julia Ann Abdallah	Hyde Park	1	Boston, Mass.

26	George Herbert Godfrey	Norwood	3	Rev. J. F. Minihan
	Lillian Lourentsia (Larsen)	Norwood	2	Norwood, Mass
December				
7	James Belmont Cole	Long Beach, Cal.	1	Rev. Raymond Kask
	Ingrid Osterlund Clark	Norwood	2	Norwood, Mass.
12	John Frank Kanalski	Norwood	1	Rev. John J. Costello
	Jane Marie (Burns) Kutny	Walpole	2	Walpole, Mass.
26	Kostas Nenortas	So. Boston	1	Rev. Felix Edward Norbut
	Ina Kristina Simenas	Norwood	1	Norwood, Mass.
26	Allan Thomas Garner	Norwood	1	Rev. Herbert R. Houghton, Jr.
	Mary Lois Cowles	Deerfield	1	Alstead, N. H.
26	David Christopher Ahearn	Norwood	1	Rev. J. F. Minihan
	Jean Eleanor Sansone	Norwood	1	Norwood, Mass.
27	Richard Walter Barker	So. Weymouth	2	Rev. Joseph E. McDonald
	Elizabeth Florence Baker	Norwood	1	Norwood, Mass.
31	Richard Doane Andrews	Dedham	1	Winthrop M. Southworth, J.P.
	Elizabeth Ann Ruscitti	Norwood	1	Needham, Mass.

DEATHS REPORTED IN THE TOWN OF NORWOOD — 1953

Date	Name of Deceased	Yrs.	Mos.	Days
January				
1	Johannes Albin Gottberg	68	2	17
1	Joseph Chiplick	55		
2	Michele Pennetta	76		
2	Burges T. Callahan	72	1	27
3	Minnie F. (Harris) Thorn	81		
4	Charles J. Weisul	17		
4	Stillborn			
4	Beatrice C. (Safford) Treadwell	78		
5	Lester John Goodwin, Sr.	61		
5	Frank Peter Jankauskas	66		
5	Julia M. Clifford	81		
5	Stillborn			
6	Sarah (Guson) Joseph	53	11	22
9	Irene M. Down	44		
9	Mary E. (Fallon) Driscoll	63		
15	Thomas M. O'Malley	44		
17	Anne Theresa Osterbrink	76		
19	——— Bullard			1
21	Anthony Waisot	70		
21	Annie L. Grant	78	9	2
21	Charles Block Allan	66	2	4
23	Lillian A. Wiggin	80	10	18
23	Daniel Walsh	83		
23	Elsie Davidson	64		
25	James H. Murphy	87		
25	John Fitzgerald	66		
26	Austin Louis Maddox	66	10	17
27	Everett Curtis Brown	81	5	
28	Walter C. Stickney	69	7	19
29	Julia Louise Jankowski	87		
29	Elinor Louise Horton	91	4	25
29	Thomas M. Lyons	83		
30	Delia Keyes	73		
31	Mary J. Greig	81	2	30
31	Walter Vincent Powers	57	11	26
February				
1	Adolf Kozlowski	65		
2	Norman Leroy Shackley	62		
3	Patrick Downes	84		
4	Nellie A. (Gleason) Kearn	88		
5	Almon J. Pierce	65	11	4
6	Martin J. Travers	73	6	9
6	Sarah Ann Hildebrandt	30		
6	Bartley Curran	86		
7	Frederick C. Jonah	46		

DEATHS—*Continued*

Date	Name of Deceased	Yrs.	Mos.	Days
February				
8	Catherine F. (Glennon) Praino	79		
8	Gerald M. McCune	49		
10	Margaret M. (Matchett) Johnston	82		
12	Thomas J. McNaught, Sr.	66		
12	Louis J. Zawalich	70		
14	Alice B. (Carpenter) Newton	81	7	22
14	Richard Alan Goodwin	1	1	
14	Edward Everett Talbot	88	5	22
14	Jane Bruce Angus	63	6	27
17	Charlotte Matilda Hurd	78	1	16
19	Ellen Theresa (Leonard) Dolan	89		
19	Colin A. Poirier	61	4	5
20	Arvid Hermanson	70		
21	Gustaf Johnson	60	3	29
21	James Famigleitti	69		
22	William Albert Jenkins	64	5	5
22	Ann F. (Dalton) Doran	45		
25	Arthur G. Imbrecht	79		
26	Catherine F. Trihy	81		
27	John S. Wosniak	62		
28	Paul Zytka	65	0	20
March				
1	Arthur J. Turner, Sr.	59	11	15
1	Patrick J. Donahue	73		
1	John Foley	80		
1	Aliina (Hukkila) Altonen	72		
2	Mattea (Maria) Carlone	71	5	11
3	Pasquale Santoro	88		
3	Mildred A. Horne	59		
3	Ellen E. Wheeler	34		
4	Theresa Heffernan	92		
5	Delia L. (McGowan) Maher	69		
7	Patricia Ann Kaminski			6
8	Perley Bryant Thompson	83	5	24
9	Harold Cathcart	35		
9	Esther M. (Hogan) Chaffee	36		
10	Louis Franklin Parker	57		
10	John Tobin	86	2	28
11	——— Anderson	22 hrs.,	17 min.	
11	Gustaf Altonen	73		
11	Lena West Campbell	88	5	10
12	Benjamin Dady	89		
12	Mary Jane McCann	60		
12	Emma Garris	78	5	19
13	Judith Frances Chapman			7

DEATHS—*Continued*

Date	Name of Deceased	Yrs.	Mos.	Days
March				
13	Margaret A. (Colbert) Webber	66		
13	Gertrude Jane (Rhude) Pride	67	7	6
15	Henry Bennett Murray	58		
15	Laura Agnes MacKenney	68	5	3
15	Everett J. Ross	41		
16	Peter P. Maduskuie	52		
18	William Stanovich	76		
19	Ella May Patch	82	10	24
19	Ermine A. (Baikowsky) Bloomgard	65		
19	Nora Carney	86		
20	Elva Ursula (Conlin) Kaler	69	7	9
21	Stillborn			
21	Romeo DesRosiers	44	9	9
23	Patrick H. Mahoney	74	6	
24	Hilma Johnson	86	5	8
24	Charlotte Rodriguez	71		
24	Bessie E. (Schaier) Robertson	66		
25	Barbara Jean Nevers	19	3	2
26	Maurice Joseph Roache	62		
26	Mary Catherine (Turner) Eckles	29	10	27
28	Alice (Chambers) Libbey	68		
29	Michael James Keady	39		
29	Elinor Scribner Balboni	42	4	9
30	Alice deCarteret Fuller	80	4	8
30	——— Devin	14 hrs.,	40 min.	
April				
1	Louise (Rose) Griffing	88		
3	Peter Cashorali	78		
7	Mary Veronica Murphy	62		
7	James S. Salmon	73		
8	John Daniel McCoy	93		
8	Dominic Campisano	67		
9	Dean Sherwood Luce	77		
9	——— Murphy	2 hrs.		
10	Percy Elkerton	72	2	16
11	Christine L. Stergios	55	6	26
11	Stanley Haste	57		
12	Louis Polly	68		
12	Martha Jane Parrish	79	2	11
16	Mary Margaret (Mogan) Doyle	58		
19	Mary Dorothy (White) Hayes	41		
19	Carl Helsten	68	9	29
20	Harriet Eleanor Davenport	78	2	1
21	James Walters	80		
24	Oscar Frederick Thompson	55	5	12

DEATHS—*Continued*

Date	Name of Deceased	Yrs.	Mos.	Days
April				
25	Oscar Johannes Sulonen	62	10	11
25	Edna Agnes Metcalf	68	4	22
27	——— Cuggino	7 hrs.		
29	Ellen (Lynch) Kelliher	83		
29	Aaron Dwinal Cobb	93	0	28
30	Henry Edward Davenport	49		
May				
2	Anna (Johnson) Dahlgren	83		
3	Howard Earl Weeks	71	3	8
4	Neil Eugene Doherty	65	4	22
6	Walter Rockwood	62		
9	George Frank Loring	70	6	
10	John T. Philbin	62	10	
10	Susie Isabelle Allen	81	8	18
11	——— Franklin	2 hrs.,	12 min.	
11	Bertram Brown	46	6	3
12	Jacob Serr	90	0	15
13	Ralph DeGerolamo	51		
13	Antonio Gallo	75		
16	Alice Lena Jacobs	73	4	
16	Nicholas M. Curran	81		
16	Harold Eldrige Pray	52	8	18
18	Honora (Plunkett) Perkins	80		
20	Maria (DeGerolamo) Silvestri	66		
22	Edward C. Richwein	69		
25	Marie Horn	27		
26	Fred Walter Foster	79	3	9
27	Michael P. Connolly	63		
28	Eric Herbert Eklund	53		
28	Helen E. McCarthy	60		
28	——— Farrell	1 hr.,	40 min.	
28	Martin J. Conley	55	10	8
29	Dana Clifford Chapman	74	8	28
29	Emery E. Moore	72	11	9
29	Henry E. Garceau	70		
31	Catherine Meehan	71	5	23
June				
2	Theresa Solari (Malla)	92		
2	Charles Jamison	72		
2	Richard Eliot Winslow	80		
5	Anthony Paul Macinskas	64		
5	Richard Joseph Pungitore		8	
5	Mary A. (Folan) Barrett	82		
6	William Marshall Lee	85	7	3
7	Petronille (Nadeau) Ferland	81		

DEATHS—*Continued*

Date	Name of Deceased	Yrs.	Mos.	Days
June				
7	Stillborn			
9	——— Steele	8 hrs.,	36 min.	
11	Helen M. Ryan	79	11	27
11	John Devine	61	7	17
12	John Connolly	85		
12	Clara Louise May	76	0	28
13	——— Walsh			3
15	John J. Costello	81	11	17
15	Louis William Hodges	89	9	24
20	Stillborn			
21	Isadore (Stokes) Newsome	73	5	21
22	Catherine (Williamson) O'Brien	83	7	10
22	John Joseph Fitzgerald	45		
23	Helen Catherine Burton	59	0	12
24	Marie I. Enos	56	8	
24	Douglas MacKinnon	53	10	17
25	Augusta (Linde) Vietze	73		
28	Rosewell Andrews Norton	52	8	15
28	Michael J. Costello	79		
28	Sarah (Holbrook) Holland	73	4	6
29	Ellen T. Dervan	80		
30	Katherine (McCafferty) Knox	75		
July				
3	Joseph E. Donavan			14
3	Carmella DeGerolamo (Palumbo)	89		
3	John Alexander Phimister	83	1	18
5	Fred Stabin	63		
6	Arthur Washington Higgins	77	10	6
6	Waclaw W. Sakalowski	74		
7	Midred B. (Dane) Nicolle	61	3	12
7	Bridget Margaret Naughton	79	0	14
9	Stillborn			
11	Mabel H. (Sutton) Coakley	59		
13	Olivia Louise (Lardner) MacCallum	89	8	2
14	Stephen Gilbert Carlisle			2
14	David Frederick Theall	52		
16	——— Rogers	6 hrs.,	51 min.	
17	Joseph Pakarklis	80		
17	Emma Francena (Knight) Robbins	81	9	8
17	George E. Rose	71		
18	Stillborn			
18	Mary Rebecca (Swett) Withington	71		
22	James F. Hayes	52		
22	Elmer Holmes Bartlett	86	10	1
23	Helen (Dundas) Hayhow	76		

DEATHS—*Continued*

Date	Name of Deceased	Yrs.	Mos.	Days
July				
23	Joseph Kissell	69		
28	Ida Mathilda Grant	81	2	14
28	Howard O. Tanner	76	11	27
August				
2	Ambrose G. Feeney	69		
3	Stillborn			
3	Theodore R. Fisher	51		
8	Gertrude (Law) Astley	83	4	30
8	William H. Connor	83		
8	Patrick A. Regan	47		
12	——— Vitkauskas	28 hrs., 58 min.		
12	——— Breen	5 hrs.		
14	Joan Nevera	65		
16	Ellen (Bore) Girling	75	11	24
17	Vincenzo Meomartino	67		
18	——— Messinger	1 hr.		
18	Emma J. (Little) Fischer	87	9	17
19	Henrietta Buttimer (Moore)	64		
20	——— Norton	20 hrs., 52 min.		
24	Caroline E. (Carney) Burns	85		
25	Lena T. (Curran) Cavanaugh	74		
28	Edward B. Robinson	72	2	29
28	Valerie Beth Hentz	1	3	1
29	Edward L. Flood, Sr.	56		
30	Archie Charles Evans	45		
30	Henry Warren Ridings	82	8	23
30	John Jeremiah Dougherty	59	6	6
31	William B. Davidson	79		
31	Minnie Blanche Cottle	69	1	11
September				
4	Joseph Bolduc	79		
4	Stillborn			
4	Cresenzo Chully	38	11	19
6	George Arthur Graham	75		
8	Sophie Poplauskas Keras	60		
8	Edward T. Wise	73	0	24
10	Lawrence Shattuck Taylor	63	0	17
10	Clara Mastrogamio Caspignano	71		
10	——— Walker	5 min.		
12	Violet Anna Goodwin	62		
13	David Murphy	77		
13	Catherine Lee Morris	74	1	21
18	David Michael Earle	16	8	29
18	——— Nuscher			
18	Stillborn			

DEATHS—*Continued*

Date	Name of Deceased	Yrs.	Mos.	Days
September				
19	Stillborn			
19	——— Vaselauskas	40 min.		
20	Stillborn			
20	Charles W. Fanning	77		
25	——— Demling	4 hrs.,	28 min.	
25	Lawrence E. Fahy	69	8	25
26	Stillborn			
26	Charles Edgar Buck	69	0	17
27	Mary (McDonald) Brennan	76		
28	Edith Angier	80		
29	Helen (Lehan) (Hickey) Henry	53		
October				
1	John Thomas White	51	6	22
2	Norman H. Bartlett	58	5	20
2	George Hurley	32	2	23
3	Edward Joseph Coolbrith	52		
4	Calvin E. Wilcox	55	8	14
4	Thomas Hopkins	78		
5	Patricia Ella Parker		1	14
5	Thomas H. Fogarty	58		
6	——— Fahrenholt	44 hrs.,	30 min.	
7	Edith R. Forgie Cook	45	2	3
7	Julius E. Haight	75	8	29
8	Stillborn			
8	Stillborn			
8	Sherry M. Shields			8
9	Ida Wilheniina Lehtonen	77	6	9
11	Harvey A. Hutchinson	43		
12	Mary Barley Morrison	76		
12	William H. Griffith	98	5	5
15	Sarah F. Burke	92	6	
16	Ida (Lynch) Fitzwilliams	72		
16	Joel Brenner	78		
17	——— Coady	23 hrs.,	49 min.	
17	Maria E. Morgan	88		
19	Lydia D. Metcalf	82	10	23
19	Benjamin Wilson, Jr.	55		
19	Mary (Beaton) Gildersleeve	88		
22	Sarah E. (Flood) O'Brien	64		
23	Machael J. Slattery	70		
24	Alfred Clayton Tannerhill	49	2	3
25	Harold Mohn	68	1	
26	James J. Reardon	77		
26	Jennie Konkordia Saarinen	66	9	25
26	Elizabeth Rose Grenham	84	0	29

DEATHS—*Continued*

Date	Name of Deceased	Yrs.	Mos.	Days
October				
27	Thomas Dalton	1	2	
27	Arthur Edward Shaw	58		
29	Stillborn			
30	Walter Markewicz	66		
31	Bertha Balduf	72	4	26
November				
3	Maude Ray Hartwell	74	9	24
5	Anne (Flaherty) Curran	47		
8	——— Harrington	16 hrs., 15 min.		
10	Florence A. Ellison	65		
11	Irene Capen	50	2	26
12	Rosa Evlina Berglund	84	10	29
16	Neal D. Chadbourne	75		
16	Maria Anne Fiorentino	3 days		
18	Hannah (Flaherty) Foley	84		
20	Katherine (Foley) Coughlin	55		
21	Stillborn			
21	Harry L. Harts	84	10	
24	James Coughlin	83		
28	Ralph T. Watts		9	26
29	Anthony Puopolo	60		
December				
3	Mary J. (Greer) O'Leary	70		
3	——— Armour	52 min.		
3	Raymond C. Pendergast	57		
4	Annie R. (Stacy) Rea	53	8	
5	Kitrin Kruhkle	88	7	3
6	Vincent Fabellini	62		
6	Harry Law	90		
7	Arthur Elijah Estey	59	5	11
7	Katherine Johnson	95	6	
9	Nina (Veysey) Evans	85		
9	Manuel F. Ricardo	65		
10	Gabriel Kinnunen	74	6	4
10	James W. Hammond	79	10	
11	Stephen Dauderis	74		
12	Charles Leslie Collupy	70	1	19
13	Sophie Aleksandruk	72		
13	Annie (McDonald) DeCosta	73		
14	Mary Rose Chadbourne	60	6	29
15	Florence Eva LaValley	67	1	12
16	Helena A. Galligan	80	9	11
17	Katherine C. Bourne	76	1	12
17	William H. Clark	90	1	30
17	Stillborn			

DEATHS—*Continued*

Date	Name of Deceased	Yrs.	Mos.	Days
December				
17	Anne U. (Smith) Corish	78		
17	Ellis E. Young	64	2	28
18	Arthur Thomas Fowler	85	9	17
19	Dorothy W. Thompson	45		
21	Nellie Woodard	68	3	24
22	Stella M. Pacuk	56		
26	Julia V. (McCarthy) Hayden	78		
27	Mary A. McGuinness	77		
28	Andriette (Ekengren) Tanner	69	1	
29	——— Marquis	1 hr.,	35 min.	
29	Francis Cragin Dexter	73	8	26
31	Anna P. (Tracey) Phillips	55		

Total Number of Deaths 361

Of which deaths:

165 were residents of Norwood whose death occurred in Norwood
164 were non-residents of Norwood who died in Norwood
32 were residents of Norwood who died in other towns

DEPARTMENTAL REPORTS

REPORT OF THE SELECTMEN FOR THE YEAR 1953

The Selectmen submit the following report on the activities of their department for the year 1953.

The board organized on January 20, 1953 with the election of Charles L. Rich as Chairman and Walter A. Blasenak as Clerk.

Appointments were made during the year as follows:

January 26 — Approval of appointment of **Eva M. Green** as Assistant Town Treasurer.

James E. Bunney reappointed Fish and Game Warden.

Harold T. Young appointed to the Board of Assessors for unexpired term of Edward A. Flaherty subject to approval of Commissioner of Corporations and Taxation.

February 3 — **Richard Nead** appointed to Board of Public Welfare.
George Mahoney appointed Civil Defense Director.

February 10 — **Thomas Finley** appointed to Airport Commission.
William L. Hyland appointed to Airport Commission.
H. William Anderson reappointed to Airport Commission.

February 17 — **Frank Karshis** appointed member of Recreational Advisory Board.

March 3 — **Edward R. Dytko** appointed to Airport Commission to fill vacancy occasioned by resignation of William L. Hyland.

March 10 — **Thomas U. Mahoney** appointed Inspector of Animals for period ending March 1, 1954.

March 24 — **Sture Nelson** reappointed to Board of Assessors for period of 3 years ending April 1, 1956.

March 31 — **Matthew B. Connolly** appointed to Board of Registrars for period of 3 years ending April 1, 1956.

April 28 — *Constables*
Warren Lovejoy
William G. Barron
Frederick C. Kern
Thomas C. Lydon
Thomas J. Foley
Francis T. Riley
James E. Quinn
Valentine Balutis
Anthony F. Grinavic
Harry Smith
Peter Wenton
Ernest Mike

John Cullen
Thomas V. Walsh
George Masce

Building Inspector
Henry C. Cronan

Fence Viewers

George D'Almeida
Lewis J. Danovitch
William O'Brien

Town Counsel

Francis C. Foley

Board of Public Welfare

Martin J. Foley
Richard Nead
Adam Meissner

Board of Appeal.

James Callahan
Francis J. Doran
John C. Metters

Dog Officer

Meyer Doctorman

Soldiers' Relief Investigator

Thomas A. Rorke

Sealer of Weights and Measures

Frederick F. Brown

Inspector of Wires

Earle D. Hardy

Graves Custodian

Louis D'Espinosa

May 5 — *Recreation Advisory Committee*

Miss Frances Blanchot, Mr. Ernest Deeb, Rev. William English, Mr. Thomas Lydon, Mr. George Kozak, Mr. Joseph Wall, Mr. William Kendrick, Mrs. Josephine Chandler, Mr. James Cuff, Mrs. Mildred Lane, Mrs. Lucile Riemer, Mr. Frank Karshis, Mrs. Esther Deeb, and a priest to be designated by Monsignor Minihan.

July 28 — **Francis J. Duncan** appointed to Norwood Housing Authority to fill vacancy occasioned by the resignation of Frank B. Coughlin.

Appointment made jointly with remaining members of Housing Authority.

George Devlin appointed to Planning Board to fill vacancy occasioned by death of Rosewell A. Norton. Appointment made jointly with remaining members of Planning Board.

There were also appointed election officers for the Annual Town Meeting and for special town meetings, various special officers at large and at particular premises including all schools and special schools, various sworn weighers, measurers of bark and surveyors of lumber, and patrolmen.

Various resignations were effected during the year and elections or appointments made to fill vacancies so made.

Miscellaneous Licenses and Permits

From time to time on application therefor and report thereon licenses and permits were granted for various activities as permitted by law as follows: namely, common victuallers and transfers of same; Sunday amusements; pool rooms; bowling alleys; junk dealers; public amusements; roller skating rink; lodging houses; intelligence officers; fruit and vegetable stands; sales of frozen deserts, fruit, ice cream, confectionery; exchange of second hand motor vehicles and parts; taxicabs; business and private garages; keeping, storing and sale of volatile inflammable fluid, fuel oil, and other petroleum products, after hearings, Class I, II and III licenses for purchase and sale of second hand motor parts and vehicles.

Licenses

Food License:

Norwood Arena, Inc., Arena Road, Route 1

Norwood Arena Club, Inc., Arena Road, Route 1

Firearms License:

Lawrence V. White, 51 Cedar Street

Sears Roebuck & Co., 607 Washington Street

Antone J. Ortins, 11 Cottage Street

Harry L. Howard, 805 Neponset Street

Sunday Sales License:

Catherine M. Curran, 2 Guild Street

Shurfine Market, 448 Nahatan Street

Victor J. Faretta, 260 Lenox Avenue

Simco Sales Service of Boston, Inc., 1519 Blue Hill Avenue, Mattapan (Around the streets of Norwood)

Rose Joseph, 84 Chapel Street

Isaac Wiseman, 1181 Washington Street

Ina Laakso, 38 Savin Avenue

Gorizia M. Howard, 1182 Washington Street

George F. Blanchard, 345 Prospect Street

Isaac Abbott, 1249 Washington Street

Charles P. Kelley, 213 Pleasant Street

Sumner Bagley, 1380 Washington Street

John F. Kelliher, 210 Pleasant Street

Katherine Siemaszkiewicz, 1236 Washington Street

Thomas J. Furlong, 101 Central Street

William E. Russell, Jr. (Around the streets of Norwood)

Albert A. Prager, 1023 Washington Street

Stephen Bonica, 528 Washington Street

Rocco Puopolo, 810 Boston Providence Highway

Hobart H. Kemp, 478 Walpole Street

Junk and Second Hand License:

George H. Farnham, Jr., 851 Washington Street

John Stanovitch, 63 Highview Street

Samuel Hershenson, 62 Heaton Avenue

Morris Laarhoven, 15 Allen Road

John E. Correia, 10 Concord Avenue

Edward Phillips and Frank Rakey, 31 St. Joseph Avenue

Peter Stupak, 15 Cottage Street

Public Auctioneer's License:

John E. Correia, 10 Concord Avenue

Warren L. Milliken, 45 Maple Street

John A. Abdallah, 1027 Washington Street

Thomas J. Foley, 724 Washington Street

William G. Dunn, 50 Emerson Drive

Public Amusement:

Norwood Arena, Inc., Arena Road, Route 1

Norwood Sports Center, 65 E. Cottage Street

Southern Theatre, 1106 Washington Street

Cloverleaf Company, Inc., 741 State Highway

Roll-Land, Inc., 960 Route 1

Smith Management Co. (Norwood Theatre)

Roll-Land Bowladrome, 942 State Highway

Bowling Alleys and Pool Rooms:

Cloverleaf Co., Inc., 741 State Highway

Norwood Sports Center, 65 E. Cottage Street

Roll-Land Bowladrome, 942 State Highway

Peddler's License:

Russell's (William E. Russell), 125 Central Street

Samuel L. Clark, 21 Capen Street, Dorchester

Employment Agency:

Lillian R. Gillis, 30 Walpole Street

Sunday Bowling License:

Cloverleaf Co., Inc., 741 State Highway

Norwood Sports Center, 65 E. Cottage Street

Roll-Land Bowladrome, 942 State Highway

Liquor Licenses

Retail Sales — All Alcoholic Beverages

Umberto Balboni, 856 Washington Street

Nicholas Abdallah, 1041 Washington Street

Cottage Wines and Liquors, Inc., 7 & 9 Cottage Street

Guild Wines and Liquors, Inc., 736 Washington Street

Oscar Knight, 1058 Washington Street

Retail Sales — Wines and Malt Beverages

Edward and Peter J. Farioli, 68 Walnut Avenue

Morris Z. Prager, 1032 Washington Street

South Norwood Market, Inc., 1068 Washington Street

Druggist — All Alcoholic Beverages

Clark's Pharmacy, 500 Washington Street

Common Victualler — All Alcoholic Beverages

Lewis Restaurant and Grille, Inc., 11 E. Cottage Street

Norwood Manor, 776 State Highway

Old Colonial Cafe, Inc., 33 Savin Avenue

Norwood Cafe, Inc., 175-179 Railroad Avenue

Trianon Cafe, Inc., 1053 Washington Street

Sports Tap, Inc., 1098-1100 Washington Street

Cafe Venice, Inc., 1084-1088 Washington Street

Press Cafe, Inc., 898-904 Washington Street

The Samovar, 1112-1112A Washington Street

American Lunch, Inc., 1212 Washington Street

Guy Delsignor & Nicholas Verrochi, 1137 Washington Street

Dundulis Lunch, 1118 Washington Street

Common Victualler — Wines and Malt Beverages

Whip O Will Cafe, 1011 Washington Street

Club — All Alcoholic Beverages

Norwood Lithuanian American Citizens' Association, Inc., 13 St. George Avenue

Norwood Lodge B.P.O. Elks, 152 Winslow Avenue

Town Square Athletic Ass'n, Inc., 198 Central Street

Workmen's Benefit Fund of the U.S.A., 99½ Wilson Street

The Wings Club, Inc., 469 Walpole Street

Norwood Business Men's Club, 46 Day Street

Common Victualler — Registered Pharmacist — All Alcoholic Beverages

Russell's Pharmacy, Inc., 125-127 Central Street

Innholder — All Alcoholic Beverages

Norwood Hotel, Inc., 32 Guild Street

Registered Pharmacist — All Alcoholic Beverages

Edward J. Gordon, Brooks Pharmacy, 868 Washington Street

Seasonal Club — All Alcoholic Beverage License

Norwood Arena Club, Inc., Route No. 1

Claims and Litigation

Claims against the Town brought to the attention of the Selectmen during the year by court action or otherwise, were, when it appeared to be desirable or necessary, referred to the Town Counsel for advice, report and appropriate action and where disposition was made, it was on approval given.

Miscellaneous

The Board adopted a policy calling for a yearly meeting with each of the elected town boards and officers and a meeting every three months with department heads.

A considerable amount of time and study was given to the water problem of the town and the Board is continuing its efforts and exploring every possibility to find the best solution to this problem.

Attention was also given to the matter of the adequacy of the present town dump following complaints of residents in the area of the present location, a committee was appointed to study the situation and has done considerable work on this problem.

An advisory parking commission was appointed to assist the Board in determining a program with respect to providing adequate parking facilities in the town. After considerable work the commission has made recommendations which it feels will alleviate the present situation.

Board advised of 1953 chapter 90 allotments:

Dean Street — State $10,000; Town $5,000; County $5,000.
Maintenance — State $1,000; Town $1,000; County $1,000.

Treasurer and Collector's bond approved — $62,300 — for Collector and $56,400 for Treasurer.

Joint meeting with Planning Board and Town Counsel with reference to jurisdiction and the validity of town meeting action in the adopton of section 81A of Chapter 41 of the General Laws.

Conference with representatives of the Chamber of Commerce with reference to proposed committee to review present town chapter.

Sewer construction and layout order signed covering Tamworth Road, Cranmore Road, Prescott Road, Belnap Road and Richland Road.

Conference with representatives of Tobe Deutschmann Corporation with reference to the need of increased water supply to plant.

Conference with committee on South Norwood Fire Station with reference to survey of New England Fire Rating Association.

Voted to place cemetery workers on 40 hour week at the same hourly rate for laborers as that paid laborers in the Public Works Department.

Joint meeting with the School Committee and discussion of repair of school buildings and other matters of mutual interest.

Notice received of assessment for maintenance of Norfolk County Hospital in the amount of $37,709.94.

Joint meeting with Board of Health, Board of Public Welfare, Building Inspector, Sealer of Weights and Meaures, and Chief of Police relative to proposed remodeling of lower floor of Municipal Building.

Joint meeting with Trustees of Morrill Memorial Library and discussion held with reference to the Beacon School lot in the rear of the library, the library Trustees indicating their desire that this land be held for library purposes and the Selectmen being in accord.

Voted to place Public Works employees, Electric Light Department employees and water operators on 40 hour week with the same gross earnings.

Conference with Norwood Housing Authority and representatives of the State Housing Board with reference to procedure in the matter of obtaining additional housing units. Selectmen in agreement to insertion of articles requested by Housing Authority in town meeting warrant.

Contracts signed for chapter 90 work to be done on Washington and Neponset Streets.

Conference with Mr. Lester Dana with respect to the problem of off street parking.

New schedule of cemetery charges adopted to become effective June 1, 1953:

1. Interment fees — $25.00
2. $5.00 extra charge for funerals on Saturdays, Sundays and holidays
3. Interments from December 15 to March 15 — $30.00
4. Elimination of $1.00 charge for steel and cement vaults
5. Extra deep graves — $10.00
6. Single graves — $25.00
7. Monumental foundation — $3.00 per square foot — minimum charge of $5.00
8. Care of lots — $3.00, $4.00, and $5.00

Conference with Committee on Parking Facilities of Chamber of Commerce and Mr. Lester Dana with reference to parking meters and off street parking.

Charles L. Donahue, Herbert S. Ham, Albert E. Casey, John Bayer and Ernest Paciorkowski appointed by chairman as a committee to study the problems in connection with the public dump and report back with recommendations.

Order signed for layout and construction of sewers on Franklin Street, Hillside Avenue to Willow Street; Rock Street from Oliver Street 320 feet northeasterly; Walpole Street, Laurel Road to Hillshire Lane.

Conference with Fire Chief Earle, Town Engineer Thompson and Public Works Superintendent Casey regarding water situation. Voted that emergency be declared and restrictions placed upon the use of water. Arrangements made for Dedham and Walpole tie-ins in case of emergency.

Voted to instruct the General Manager to submit application to the Metropolitan District Commission for entrance to the M.D.C. water system.

Voted to adopt procedure for grievance settlement in Public Works Department.

Deeds for lots in Highland Cemetery as presented from time to time were approved and acknowledged for delivery.

From time to time during the year jurors for service in the Superior Court for Norfolk County were drawn in the manner required by law.

Consideration was given and recommendations made with reference to estimates submitted by the General Manager and others of appropriations required in the conduct of the business of the town for the year 1953.

Town meetings, both annual and special, were called by appropriate warrants as submitted by the Clerk containing articles as to which town action was sought and was required.

Throughout the year all persons desiring a hearing or conference with the Board with respect to complaints or grievances were given full opportunity to be heard and the matter complained of given due consideration.

Conclusion

The foregoing report is intended merely to indicate in part the many and varied activities of your Selectmen during the year 1953.

The list of persons qualified for Jury service as prepared by the Selectmen follows as an addendum of this report.

Respectfully submitted,

CHARLES L. RICH
WALTER J. DEMPSEY
DANIEL E. CALLAHAN, JR.
ALONZO F. SWIFT, JR.
HARRY B. BUTTERS
Selectmen of Norwood

LIST OF PERSONS QUALIFIED FOR JURY SERVICE (INHABITANTS OF THE TOWN OF NORWOOD)

AS PREPARED BY THE BOARD OF SELECTMEN ON JULY 1, 1953

Name	Address	Occupation
Abel, Mary A.	30 Nichols Street	Housewife
Adams, Clyde M.	247 Union Street	Driver
Allen, Bernadette M.	295 Winter Street	At Home
Atwood, Frank W.	21 Irving Street	Engineer
Adelmann, Helen M.	34 Marion Avenue	Housewife
Baker, Maurice S.	179 Nichols Street	Merchant
Balboni, Louis P.	733 Neponset Street	Expressman
Barrett, Maude D.	83 Bond Street	Housewife
Bird, Bertha F.	83 Prospect Avenue	Housewife
Blanchot, Frances L.	226 Vernon Street	Clerk
Blasenak, Doris R.	13 Phillips Avenue	Housewife
Bond, Sidney N.	110 Richland Road	Analyst
Briody, Josephine	254 Vernon Street	Housewife
Brown, Glenn	14 Harding Road	Superintendent
Brown, Philip A.	53 Hawthorne Street	C.A.A.
Butters, William F.	34 Austin Street	Student
Byrnes, Francis G.	76 Hickory Road	Special Agent
Call, Florence B.	49 Florence Avenue	Housewife
Capen, Chester M. J.	22 Morse Avenue	Administrator
Carroll, Irene L.	87 Prospect Avenue	Housewife
Child, Thomas E.	20 Maple Street	Electric Engineer
Cleary, Paul E.	12 West Street	Engineer
Collins, Margaret L.	223 Railroad Avenue	Housewife
Connolly, James T.	46 Phillips Avenue	Clerk
Connolly, Matthew B.	2 Charles Street	Clerk
Connors, John J.	31 Cambridge Road	Supervisor
Corbett, Marjorie A.	38 Marion Avenue	Secretary
Corcoran, Margaret A.	37 Mountain Avenue	Clerk
Costello, Marion J.	49 Hoyle Street	Housewife
Crosby, Richard G.	27 Harding Road	Foreman
Cuff, James B.	24 Cross Street	Retired
Cullen, John	585 Neponset Street	Pattern Maker
Culver, Gertrude M.	109 Winslow Avenue	Housewife
Curran, Helen G.	29 Curran Avenue	Sales Corresp.
Daley, Carroll D.	18 Oxford Road	Foreman
Dalton, Bernice L.	415 Prospect Street	Secretary
Dalton, Olive H.	44 Bond Street	Secretary
Dalton, William J.	415 Prospect Street	Foreman
Davis, Arthur E.	33 Wheelock Avenue	Accountant
DeRoma, Anthony C.	179 Nichols Street	Merchant
Donahue, Michael C.	22 Codman Road	Organizer

List of Persons Qualified for Jury Service—*Continued*

Name	Address	Occupation
Donovan, Thomas A.	336 Lenox Street	Milk Dealer
Downs, James	54 Richland Road	Wool Salesman
Dresser, Harry A.	5 Hoyle Street	Master Mechanic
Drummey, Robert	82 Monroe Street	Yard Man
Everburg, William A.	19 Saunders Road	Draftsman
Everett, Carl P.	232 Washington Street	Manager
Fahy, Lawrence	407 Nahatan Street	Electrotyper
Farmer, Luella C.	48 Hawthorne Street	Housewife
Fielding, Russell F.	64 Howard Street	Gas Fitter
Fisher, Robert H.	44 Emerson Drive	Purchasing Agent
Flaherty, Edward P.	182 Roosevelt Avenue	Shipper
Flaherty, James T.	126 Cottage Street	Salesman
Flaherty, James V.	34 Granite Street	Real Estate
Folan, Joseph P.	353 Nahatan Street	Clerk
Folan, Thomas P.	8 Warren Street	Electric Engineer
Foley, Martin J.	57 Highland Street	Real Estate
Foley, Thomas J.	450 Nahatan Street	Realtor
Fraser, Helen R.	505 Sumner Street	Housewife
Frederickson, Edith	752 Neponset Street	Housewife
Freeman, Stuart E.	48 Margaret Street	Special Agent
Gallagher, Michael J.	122 Winslow Avenue	Stock Man
Gardner, William E.	12 Windsor Road	Line Feeder
Gifford, Louis A.	99 Wilson Street	Buffer
Glaser, Frederick E.	7 Grant Avenue	Teletype Operator
Godfrey, Maurice	42 Monroe Street	Retired
Gray, Chester C.	10 Shattuck Road	Ins. Adjustor
Griffiths, William F.	30 Elm Street	Manager
Groh, Robert W.	328 Railroad Avenue	Office Worker
Hagman, Gustave C.	721 Neponset Street	Foreman
Halstead, Frank K.	45 Howard Street	Accountant
Hamelin, Lester J.	415 Railroad Avenue	Technician
Hardy, W. Lawrence	349 Winter Street	Accountant
Hawley, James J.	33 Cleveland Street	Supervisor
Hawley, Neil G., Jr.	185 Vernon Street	Cost Accountant
Hayden, Thomas M.	70 Bond Street	Engineer
Hermiston, John F.	331 Sumner Street	Control Man
Hicks, Albert	55 Prospect Avenue	Estimator
Holt, Richard N.	188 Richland Road	Draftsman
Hooley, Katherine	10 Hoyle Street	At Home
Johnson, Joseph	98 Berwick Place	Retired
Johnston, William S., Sr.	224 Washington Street	Designer
Jones, Ralph E.	92 Nichols Street	Insurance Agent
Keady, Peter J.	16 Pine Street	Tanner
Kelley, Helen M.	104 Casey Street	Housewife
Kent, Charles P.	1 Berwick Place	Asst. Treasurer
Kozak, George L.	40 St. Paul Avenue	Laborer

List of Persons Qualified for Jury Service—*Continued*

Name	Address	Occupation
Latham, Cynthia L.	160 Vernon Street	Housewife
Legge, Ivy P.	11 Wheelock Avenue	Housewife
Linehan, Margaret E.	85 Broadway	Clerk
Lydon, Thomas C.	188 Prospect Street	Retired
Lynch, George Henry	142 Ellis Avenue	Chauffeur
Maddox, Austin L.	42 Marion Avenue	Superintendent
Mahoney, George	738 Washington Street	Finisher
Mahoney, James E.	134 Pleasant Street	Clerk
Mansen, Roger A.	55 Gay Street	Bookbinder
McCall, Theresa E.	2 Parkway	Housewife
Mattson, Mary E.	432 Prospect Street	Housewife
McDonough, Grace T.	425 Prospect Street	Housewife
McDonough, Joseph P.	436 Prospect Street	Clerk
McGonagle, John P.	106 Hill Street	Accountant
McManus, Edward C.	218 Richland Road	Sales Manager
Meissner, Margaret M.	52 Bellevue Avenue	Housewife
Merrill, Dimon E.	47 Florence Avenue	Retired
Milliken, Alice P.	27 Maple Street	Clerk
Mintz, Henry A.	86 Bond Street	Executive
Mondor, Marie L.	20 Monroe Street	Housewife
Morse, Eleanor J.	196 Vernon Street	Stenographer
Mullane, Agnes T.	135 Rock Street	Stenographer
Mullane, William F.	68 Howard Street	Retired
Murphy, Esther K.	116 Winslow Avenue	Clerk
Murphy, John J.	185 Roosevelt Avenue	Personnel Manager
Murray, Marion	9 Monroe Street	Housewife
Nash, Walter E.	10 Ridge Road	Sales Manager
Nead, Richard G.	19 Elm Street	Student
Nelson, Albert P.	41 Lane Drive	Realtor
Newark, Francis G.	30 Savin Avenue	Truck Driver
Newman, Herbert L.	803 Neponset Street	Supervisor
Northrop, Jessica A.	8 Victoria Circle	Housewife
O'Connell, Wilfred	79 Howard Street	Rate Setter
O'Leary, Edward T.	37 North Avenue	Bookbinder
Ortla, Margaret J.	105 Walnut Avenue	Housewife
Parker, Lida B.	32 Bellevue Avenue	Housewife
Paul, Jessie V.	82 Plimpton Avenue	Housewife
Pendergast, Marion J.	74 Railroad Avenue	Housewife
Quann, Edward D., Jr.	58 Guild Street	Clerk
Rau, Julia A.	300 Railroad Avenue	Housewife
Ready, Richard L.	385 Nahatan Street	Recreation Supt.
Reed, Castle	53 Fisher Street	Accountant
Riley, Joseph E., Jr.	106 Day Street	Manager
Ritchie, Harold E.	192 Nichols Street	Clerk
Rizzo, Corinne B.	544 Neponset Street	Housewife
Roberts, Vera F.	281 Vernon Street	Housewife

List of Persons Qualified for Jury Service—*Continued*

Name	Address	Occupation
Rodgers, Phyllis T.	12 Victoria Circle	Housewife
Sansone, Anthony B.	44 Guild Street	Manager
Shackley, George	55 Railroad Avenue	Laborer
Smith, Irene C.	21 Beech Street	Housewife
Smith, Margaret	7 Grant Avenue	Teletype Operator
Sodergren, Mabel C.	11 Marion Avenue	Housewife
Souther, Channing W., Jr.	71 Berwick Street	Manager
Spaulding, Marion B.	48 Hoyle Street	Housewife
Steele, Robert	238 Vernon Street	Foreman
Storme, Elna J.	149 Pleasant Street	Housewife
Sweeney, Daniel J.	44 Rock Street	Sales Manager
Tatro, Kenneth W.	89 Fisher Street	Treasurer
Thibeault, John H.	6 Spruce Road	Salesman
Thomas, Joseph C.	23 Hawthorne Street	Engineer
Thompson, Alice H.	9 Gardner Road	Housewife
Toomey, Paul C.	3 Kenwood Drive	Supervisor
Traudt, Stephen C.	198 Union Street	Ind. Engineer
Valentine, Lawrence P.	48 Windsor Road	Orchestra Leader
Verrochi, William A.	10 Morrill Road	Mech. Engineer
Very, Rachel	14 Walters Road	Housewife
Wagner, Paul R.	48 Highland Street	Chauffeur
Walsh, Nora	64 Rock Street	At Home
Watson, Marion H.	27 Everett Avenue	Saleswoman
Wetzel, Robert J.	17 Valley Road	Engineer
Wheatley, Arthur F.	79 Berwick Place	Textile Res.
Wilder, Paul	80 Berwick Place	Boiler Inspector
Williams, Sarah B.	9 George Street	Manager
Wilson, Arthur V.	323 Washington Street	Sales Manager
Woodard, George A.	15 Lancaster Lane	Tel. Repairman
Young, Harold T.	73 Beech Street	Personnel Mgr.
Young, Helen L.	73 Beech Street	Housewife

REPORT OF THE TOWN COUNSEL

The Honorable Board of Selectmen
Gentlemen:

I submit herewith in summarized form my report of the activities of the law department for the year 1953.

Frequent changes in the laws applicable to municipal government bring requests for interpretation of the law which require constant study of the new legislation in its relation to our activities in order to competently advise those charged with the conduct of our town government.

Much of the service rendered was advisory in nature and was furnished to the various departments of the town through written opinions upon request therefor.

Additional service was rendered by attendance at hearings and conferences, court appearances, drafting of articles for town meeting warrants and motions to be offered thereunder, drafting of deeds, agreements and various other instruments.

The service rendered dealt with practically every phase of municipal activity.

Litigation and Claims

Various claims for personal injuries and property damage were made against the town arising out of alleged defective conditions in public ways concerning which opinions as to liability on the part of the town were given and recommendations made as to disposition of the claims.

Other matters as to which service was rendered by way of advice and opinion are referred to under the headings of the departments and officials concerned.

Board of Selectmen

Advice with reference to referendum provisions in section 15 of chapter 541 Acts of 1947 and applicability to other than appropriation votes.

Advice with reference to review of district boundaries under the provisions of section 4 of chapter 541 Acts of 1947 in connection with increasing number of town meeting members.

Advice with reference to procedure under section 14 of town charter with respect to school building repairs.

Advice with reference to authority to amend traffic rules and regulations under General Laws chapter 40 section 22.

Advice with reference to authority in regard to awarding of school bus contract and garbage collection contract.

Advice with reference to imposition of restrictions upon auctioneers license.

Advice with reference to provisions of chapter 662 Acts of 1949 relative to union health departments.

Advice with reference to procedure in transfrring Beacon School lot so-called to library trustees.

Advice with reference to abandonment of a portion of sewer easement no longer required for sewer purposes.

Advice with reference to authority of Planning Board in matters relating to the building code.

Advice with reference to license for storage of fuel oil.

Advice with reference to Board of Standards and provisions of General Laws chapter 143 section 3J.

Advice with reference to vote of special town meeting of August 31, 1939 authorizing sale of foreclosed tax title properties by Town Treasurer subject to approval of Selectmen and defining terms of sale.

Advice with reference to license to store volatile inflammable fluids and matter of restriction thereon.

Advice with reference to authority to require structural changes in building approved by the building inspector.

Advice with reference to authority to impose restrictions on private right of way granted for the benefit of property adjoining.

Advice with reference to indemnification of firemen for damages or expenses sustained, under provisions of General Laws chapter 41 section 100.

Advice with reference to provisions of chapter 668 Acts of 1953 dealing with housing projects for elderly persons.

Advice with reference to procedure in matter of discontinuance of county way.

Attention to matter of transfer of Lindsay property to Town for school purposes.

Attention to matter of Algonquin Gas Transmission Company pipeline easement through town owned property.

Attention to matter of transfer of Stitt property to Town for school purposes.

Advice with reference to water line and pole easements from Buckmaster Pond water source.

Advice with reference to authority to establish policy with respect to days off and holiday pay in police department.

General Manager

Advice with reference to building permit issued in accordance with provisions of zoning by-law.

Advice with reference to procedure under civil service laws and regulations.

Advice with reference to Workmen's Compensation claim, hearing before Industrial Accident Board member in matter of lump sum settlement and approval of same.

Advice and filing of answer in civil service appeal to Suffolk Superior Court.

Advice with reference to provisions of law dealing with retirement of police officers.

Advice with reference to day work on school building repairs in connection with applicability of by-law requirements.

Town Clerk & Accountant and Clerk of Selectmen

Advice with reference to the availability of the so-called Hennessey Lot off Pleasant Street for school purposes.

Advice with reference to availability of Bond Street playground area as a school playground.

Advice with reference to effect of reduction of vacation period of Welfare Department employees upon percentage of reimbursement from Sate and Federal sources.

Advice with reference to filling vacancy in town meeting membership caused by member moving from one district to another.

Advice with reference to dates for submission of nomination papers to Board of Registrars and Town Clerk, number of signatures required and last date for registration for town election.

Advice with reference to order of County Commissioners relating to reimbursement for land damages paid in settlement of suit.

Conference and advice with reference to preparation of annual town meeting warrant.

Preparation of article for town meeting warrant with reference to rent control act.

Town Treasurer and Collector of Taxes

Advice with reference to notice of creditors meeting in matter of involuntary bankruptcy proceedings.

School Committee and Superintendent of Schools

Advice with reference to applicability of School Committee rule relating to married teachers.

Advice with reference to requisitions for purchase of equipment.

Advice with reference to rights of employees leaving public service for purpose of serving in the armed forces.

Preparation of articles for special town meeting warrants in connection with school building program.

Board of Health

Advice with reference to classification of medical massage with relation to application of zoning by-law.

Advice with reference to provisions of new sub division control law in its relation to Board of Health approval of plans.

Attention to petition of plumbing inspector for writ of mandamus, Norfolk Superior Court.

Advice with reference to settlement in matter of City of Boston claim for reimbursement for hospital expenses for alleged Norwood settled case and filing answer in suit brought by City of Boston.

Contributory Retirement Board

Advice with reference to withdrawal of application for involuntary retirement application by department head.

Advice with reference to restrictions in deed to Neponset Street area.
of member entitled to benefits under workmen's compensation act and procedure in such case.

Planning Board

Advice with reference to expenses incurred in connection with publication of notices of hearings.

Advice with reference to procedure in the matter of establishment of exterior lines.

Advice with reference to restrictions in deed to Neponset Street area.

Advice with reference to release of surety bonds and form of bond.

Advice with reference to agreement of contractor to complete ways and installations prior to building.

Advice with reference to procedure in filling vacancy caused by death of board member.

Advice with reference to applicability of zoning by-law area requirement to lots shown on plan recorded prior to adoption of area requirement.

Advice with reference to approval of sub-division plan by prior board and absence of time limit on period approval effective.

Advice with reference to requirement of approval of subdivision plan filed in Registry of Deeds prior to effective date of subdivision control in town and from which lots had been sold and were held in ownership separate from remainder of subdivision.

Board of Public Welfare and Agent

Advice with reference to application of General Laws chapter 132 section 18.

Attention to matter of Boston v Norwood suits for reimbursement and filing of neither party agreement.

Suit brought Middlesex Superior Court in matter of enforcement of obligation of child to contribute to support of parent.

Suit brought Norfolk Superior Court for general relief furnished decedent and notice of claim filed in Probate Court.

Building Inspector

Advice with reference to interpretation of building code provisions with relation to use of designated material.

Sealer of Weights and Measures

Advice with reference to payment for expense of operation of automobile for transportation of equipment.

Finance Commission

Advice and preparation of motions offered under appropriation articles at town meetings.

Assessors

Advice with reference to application of General Laws chapter 59 section 5 to property held in name of trustee.

Advice with reference to statutory exemption from tax of parent of person who lost life in service in Korea.

Airport Commission

Conferences in preparation for hearing before Civil Aeronautics Board in Washington in connection with E. W. Wiggins Airways, Inc. petition for reconsideration, appearance and statement at hearing with William C. Kendrick, member of the Commission.

Respectfully submitted,

FRANCIS C. FOLEY
Town Counsel

REPORT OF GENERAL MANAGER

To the Honorable Board of Selectmen:
Gentlemen:

I hereby transmit detailed reports of the various departments over which the General Manager has administrative control.

Although it appears that the building program through the New England area is slowing down, Norwood has continued to grow at a rate above the average. I am happy to report that the department heads have kept ahead of the situation and I want to thank the Police Chief, the Town Engineer, the Superintendent of Public Works, the Superintendent of the Municipal Light Department, the Superintendent of Recreation and the Superintendent of Cemeteries and all of the other officers and town employees for their splendid spirit of cooperation.

The pumping equipment which was installed at Buckmaster Station was in full operation during the past year. We installed the new pipe line from the Westwood Station to our Standpipe and were able, with some restrictions, to deliver some water every hour of the day. We were very sorry to have to impose the restrictions and we hate to inform you that they will probably have to be imposed again this year unless we are lucky enough to have an unusually wet spring and fall which will keep the ground water high in the vicinity of our Westwood Station. Our own staff and our consulting engineer are working full-time on the problem. The Selectmen have negotiated during the past year with the Metropolitan District Commission and have made application to join the Metropolitan Water Supply System. Due to problems within the Metropolitan System, it will be at least two years before we can be connected to their system. In the meantime, we are doing everything we can to cause our residents as little inconvenience as possible.

Our Highway Maintenance and Sidewalk Programs have been carried on in a larger scale than usual and we find great satisfaction in the compliments we have received concerning the sidewalk program and the new program of repairing and blacktopping the roads. This work will continue and we expect to carry out an even larger program in 1954.

The 4160 KV Program has been completed in the Municipal Light Department along with a large amount of underground improvements. The materials for the expansion of the Short Street Station are now on order and we expect during the year to make excellent progress in the expansion of our power distribution facilities.

We have carried out an outstanding recreation program in the Town. We are among the pioneers in a Golden Age Program. This program was especially well attended and we now have over 50 elderly persons who are daily patrons of friends getting such pleasure out of our program. We also opened up a new playground near Richland Road last year and with the growth of the Town and the large number of children, the responsibility and work load of our Recreation Department is constantly increasing but Superintendent Ready seems to be equal our Golden Age Program and it would do your heart good to see your elderly to the challenge and is working out fine programs within the limits of the appropriation.

The work load in the Engineering Department was unusually heavy during the past year and Mr. Thompson has done an excellent job of keeping up with

the situation and getting the projects ready. Despite the loss of one of his assistants, he is gearing his department to complete the large number of projects with which he is now faced.

During the past year two more patrolmen were added to our permanent force and considering the large number of new residents and new streets that have to be patrolled etc., Chief Folan has done a good job in Town protection.

During the past year a new system of insurance coverage on public buildings was adopted and a sound plan put into operation by an insurance group appointed by the Manager which is made up of representatives of practically all of the local insurance agencies. They are making a further study of all of the town's insurance requirements and are getting up-to-date appraisals on all of our buildings and reporting them to the Manager. This past year they completed the public building coverage. This year they are working on a study of our casualty policies and as soon as I get a report, I will put it into effect. I will give you a further report on this in my 1954 report.

In closing I want to publicly thank the members of my immediate staff, that is, Mr. McAuliffe, my assistant, Miss Gallazzi, my secretary, and Mrs. Joseph, her office associate, for the intelligent assistance they gave me during the past year.

I look forward to 1954 as a year of progress for our Town.

Respectfully submitted,

JOHN B. KENNEDY,
General Manager

REPORT OF CLERK OF PURCHASES

Mr. John B. Kennedy
General Manager
Norwood, Massachusetts

Dear Sir:

The total amount of purchase orders issued in 1953 was 2330 which shows an increase of 242 over the previous year.

In connection with each and every order numerous telephone calls, letters and other means of communication were utilized in order to ascertain proper competitive prices, delivery dates and other pertinent information.

In all but emergency cases, the spirit of competitive bidding was used to the fullest extent in order that the Town purchases could be made at the lowest possible prices, provided quality, service and delivery were comparable. Local vendors were always contacted first in order to give them the opportunity to do business with the Town.

During the year deliveries on all materials improved considerably with deliveries on copper and steel products being made in 2-3 weeks in comparison with 6-8 months in 1952.

With the increase of available materials and the keen competition among all the vendors the Town should benefit even greater in the year to come.

Respectfully yours,

JOHN J. McAULIFFE
Clerk of Purchases

In Retirement

MARTIN J. NAUGHTON entered the service of the Town of Norwood Light Department in 1925 as a chauffeur. He became a lineman in 1927. He served the Town of Norwood well and faithfully until his retirement July 1, 1953.

In Memoriam

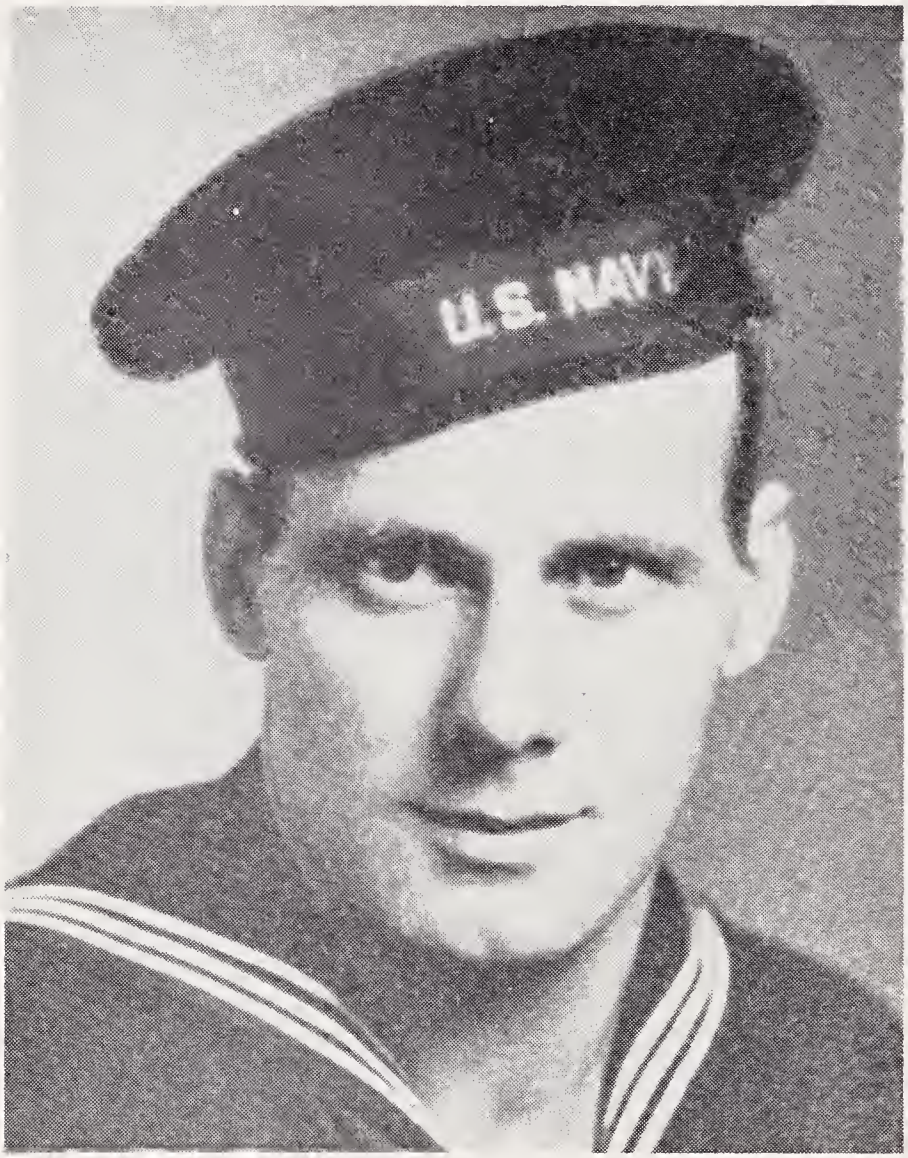

CRESENZO CHULLY was born in Dedham on September 23, 1919. He was appointed a groundman July 14, 1941 and shortly after joined the armed forces and served between 1942 and 1946. He was reinstated a groundman on November 4, 1946 in which position he served the Town of Norwood well until his untimely death on September 5, 1953. He will be long remembered by his fellow associates.

REPORT OF MUNICIPAL LIGHT DEPARTMENT

Mr. John B. Kennedy
General Manager

Dear Sir:

I herewith submit my report as Superintendent of the Municipal Light Department for the year 1953.

I am pleased to report that after having served as Superintendent of this department for three years that one of the most important projects has been completed, that was the conversion of our electric transmission system to 4160 volts. The program necessary to complete this job was carried out smoothly by our own employees without necessary shut downs or errors in judgement. I was most pleased by the performance.

We have continued our domestic hot water heater control program which has helped us to keep our cost of electricity from the Edison Co. at a minimum.

Contracts have been let out for the rebuilding of the Guild Street transformer vault and plans underway for further strengthening our distribution system around the center of the Town due to heavy increases in power consumption in this area.

Necessary steps were taken toward immediate expansion of the South Norwood Sub-Station with further development of this load distribution center in view in the not too distant future.

Our electric power unit costs from the Boston Edison Co. in terms of cents per kilowatt hour decreased for the second consecutive year due to our exceptionally high use factor, that is to say, kilowatt hours consumed in respect to demand, which was due to our domestic hot water heater control and consumption by our commercial customers at off peak hours. The Town of Norwood purchases electric power at the present time at a very enviable rate.

The electric power supplied by the Boston Edison Co. increased by nearly twenty per cent in 1953 over 1952 and circumstances point toward an appreciable increase in 1954.

Various minor programs which were planned for 1953 were carried out and there is much to be done in 1954, in order to maintain our facilities and install new and heavier apparatus such as transformers, cables and switchgear that we may be able to supply power at the ever increasing demand.

I offer the following statistical data relative to the operation of the Light Department for 1953.

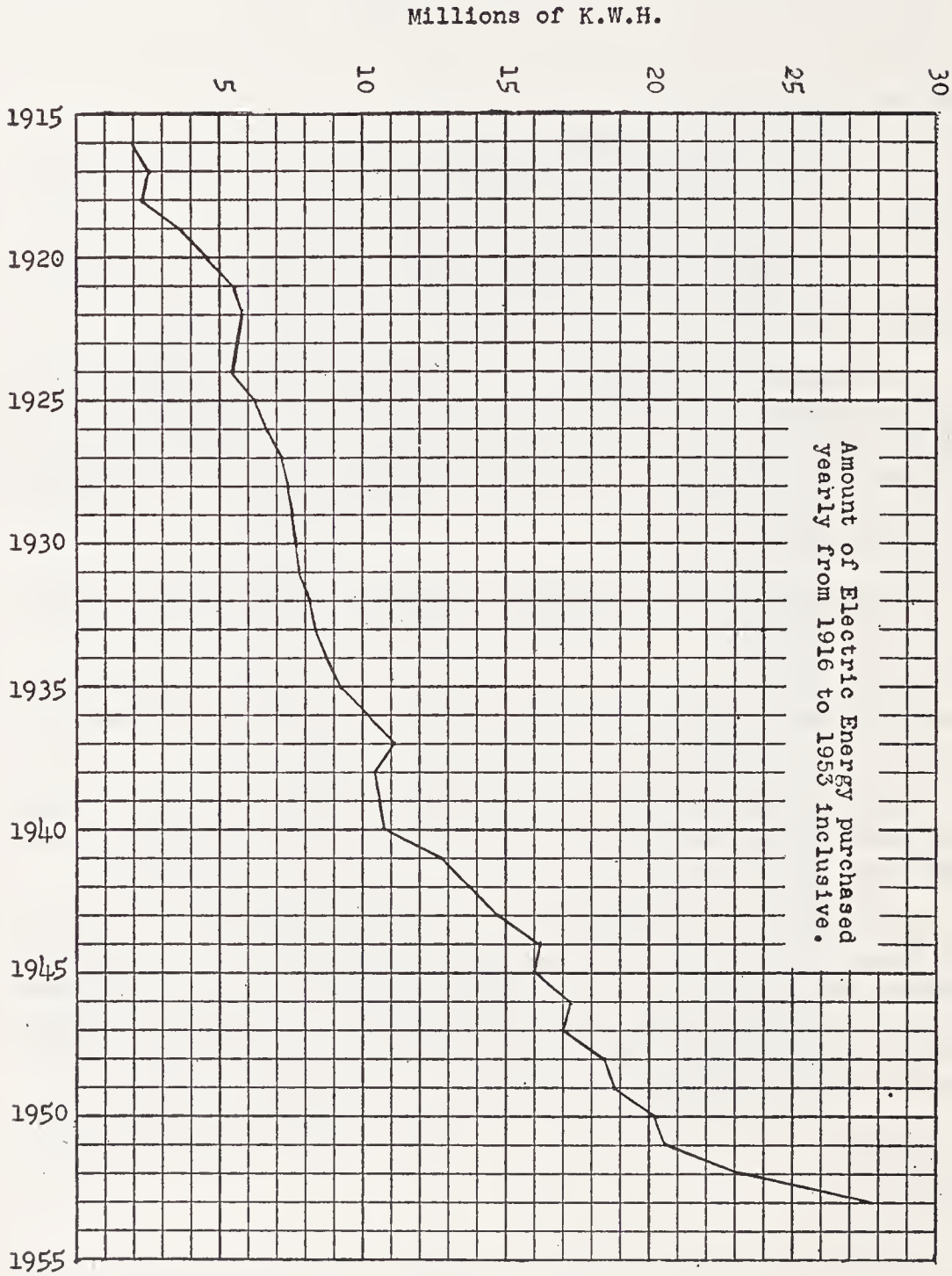
Millions of K.W.H.
30
25
20
15
10
5
1915
1920
1925
1930
1935
1940
1945
1950
1955
Amount of Electric Energy purchased yearly from 1916 to 1953 inclusive.

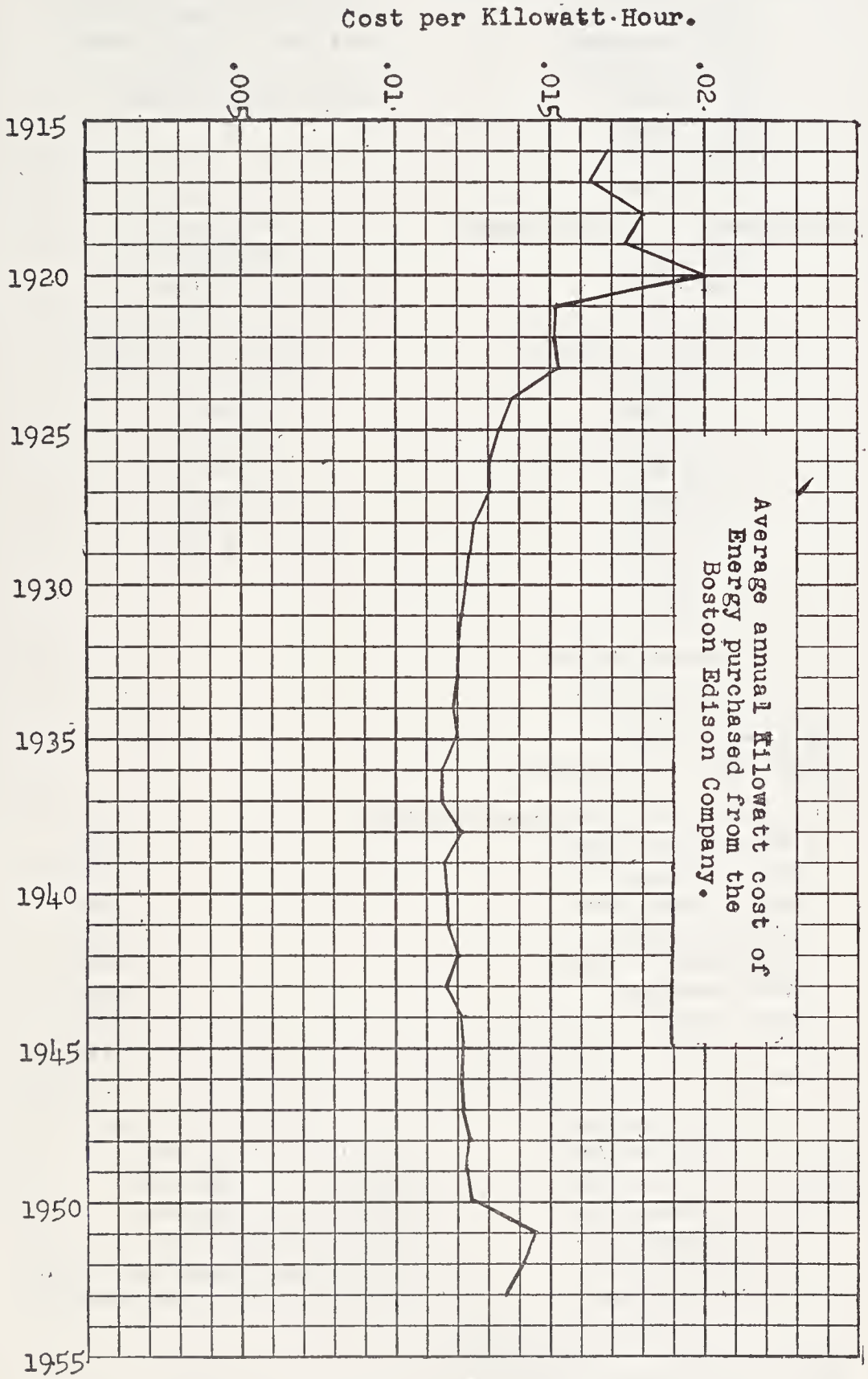
Average annual Kilowatt cost of
Energy purchased from the
Boston Edison Company.
.02
.015
.01
.005
Cost per Kilowatt-Hour.
1915
1920
1925
1930
1935
1940
1945
1950
1955

New Secondary Services Underground

2 New Services

Pole Extensions

3 25 ft. Steel Poles
5 30 Ft. Poles
19 35 Ft. Poles
1 40 Ft. Pole
2 45 Ft. Poles

Underground Secondary Cables

200 Ft. No 2 Copper Wire
165 Ft. No. 4 Copper Wire
450 Ft. No. 6 Copper Wire
600 Ft. 2/0 Copper Wire

Pole Extension — Private Property

4 30 Ft. Poles
5 35 Ft. Poles
3 45 Ft. Poles

Pole Renewals

5 — 30 Ft. Poles
4 — 35 Ft. Poles
5 — 40 Ft. Poles

Transformers Installed

6 — 75 KVA
6 — 50 KVA
7 — 37½ KVA
35 — 25 KVA
18 — 15 KVA
17 — 10 KVA
3 — 7½ KVA
1 — 5 KVA
3 — 3 KVA

Transformers Removed

3 — 75 KVA
9 — 25 KVA
1 — 20 KVA
6 — 15 KVA
11 — 10 KVA
8 — 7½ KVA
6 — 5 KVA

Fire Alarm Extension

5 — New Boxes
750 Ft. No. 6 Wire
9025 Ft. No. 8 Wire
1100 Ft. No. 14 Twin Cable

The following meter work was accomplished:

New Meters Installed	417
Meters Replaced	317
Meters Discontinued	15
Meters Discarded	167
Complaints Investigated	343
Wire Inspections	1968
Wire Permits	657

Of the new meters installed 132 were time clock combination for "F" Rate.
Of the meter replacements 27 were time clock combination for "F" Rate.

Primary Extension

11,875 Ft. No. 2 Copper Wire
24,485 Ft. No. 4 Copper Wire
28,724 Ft. No. 6 Copper Wire
75 Ft. 2/0 Copper Wire
40 Ft. 3/0 Copper Wire
100 Ft. 4/0 Copper Wire
400 Ft. No. 4 Rubber Covered Wire
310 Ft. No. 6 Rubber Covered Wire
100 Ft. No. 4/0 Rubber Covered Wire

Secondary Extensions

17,690 Ft. No. 2 Copper Wire
19,765 Ft. No. 4 Copper Wire
27,704 Ft. No. 6 Copper Wire
3,210 Ft. 2/0 Copper Wire
100 Ft. No. 4 Rubber Covered Wire
3,950 Ft. No. 6 Aluminum Wire

In Retirement

PATRICK J. FLAHERTY retired in April, 1953 from his duties in the Cemetery Department of the Town of Norwood.

His record of faithful work in the public service covers a period of 23 years. Beginning in the Public Works Department he came to work in the Cemetery Department in 1941, where he worked until his retirement.

We thank Mr. Flaherty for his loyal service and wish him a long and happy retirement.

Street Light Extension

12,620 Ft. No. 6 Copper Wire
1,200 Ft. No. 8 Copper Wire
90 Ft. No. 6 Rubber Covered Wire
47 New Fixtures Added
3 New Mercury Fixtures Added

New Secondary Services

286 New Services

Applications for Service	1,014
Requests for Discontinuances	947
Purchase Requisitions	308
Deposit Refunds Issued	361
Estimates for Underground Services	2

Purchased Energy

Short St. Sub-Station	6,245,214	K.W.H.
Central St. Station	21,589,000	K.W.H.
Total for Year	27,834,214	K.W.H.
Increase of 19.23% for the Year or	4.490,747	K.W.H.
Average Cost per K.W.H. for the Year	$.0136	

Statistics

Energy used for Station Power and Lighting	24,519	K.W.H.
Energy used for Fire Alarm System	2,438	K.W.H.

Street Lights were illuminated approximately 3,960 hours, 39 minutes using 775,574 K.W.H.

Respectfully submitted,
EARLE D HARDY, Superintendent
Municipal Light Department

REPORT OF CEMETERY DEPARTMENT

Mr. John B. Kennedy
General Manager
Town of Norwood, Mass.

Dear Sir:

The annual report of the Cemetery Department for 1953 is submitted herewith.

The preparation of Section 45 was continued. Franklin Avenue was completed. This consisted of about 450 lineal feet of roadway, partly sixteen (16) feet wide and the rest eighteen (18) feet wide. Also one (1) catch basin was built and connected to the existing drain. The roadway was scraped to subgrade, then brought to grade with eight (8) inches of crushed gravel. This was sufficient gravel as the road has a rock foundation averaging three (3) feet in depth. Two

applications of oil were put on, sanding after each coat. The Franklin Avenue job was all done by the Public Works Department.

The result is an excellent piece of roadway which adds tremendously to the appearance of the area thru which it runs.

It is with pleasure that we record here our gratitude to the Public Works Department for their cooperation in the completion of this project.

Two new sections of single graves were opened up and marble markers with numbers set on each grave. Setting of lot bounds in section 48 was completed. More lots were laid out in section 47. In connection with this work, we built 150 feet of bituminous concrete walks.

In 1953, we took care of 203 burials and built foundations for 57 monuments.

Respectfully submitted,

LOUIS J. D'ESPINOSA,
Superintendent

REPORT OF POLICE DEPARTMENT

Mr. John B. Kennedy
General Manager
Norwood, Mass.

Dear Sir:

I hereby submit the report of the Police Department for the year ending December 31, 1953.

Personnel

Chief

Mark F. Folan

Lieutenant

James M. Murphy

Sergeants

Thomas H. McNulty
James F. Lyden
Martin J. McNulty
Henry F. Breen

Patrolmen

John S. Conroy
John H. Kelly
Francis T. Riley
James E. Quinn
George W. Sanborn
Valentine W. Balutis
Uno C. Carlson
William E. Lydon
David V. DeCosta
Richard J. Towne
William J. Flaherty
Albert M. Bishop
Nicholas J. Connolly
Frank L. Walsh
Joseph F. Paquette
Edward P. Murphy
Joseph G. Breen
Arthur J. Groh
John J. Flaherty, Jr.
Dermod F. O'Dea
John J. Wall
William F. Costello
William J. Travers, Jr.

Temporary Intermittent Officers

Frank J. Miloszewski
Joseph P. Flaherty
Michael J. O'Leary, Jr.
James J. Thomas
William J. Spierdowis
Leo J. McInerney
Nicolino Destito
Charles C. McDonough
James W. Kelly
George J. Hawley

Arrests

Accosting	3
Adultery	2
Assault and Battery	4
Assault with Intent to Rob	4
Assault with Intent to Rape	1
Assault with a Dangerous Weapon	1
Attaching plates to M.V. without authority	2
A.W.O.L.	1
Breaking and Entering	4
Disturbance	7
Drunkenness	87
Larceny	7
Larceny of Motor Vehicle	2
Leaving Scene of Accident	1
Lewdness	3
Lewd and Lascivious Person	1
Mental Patients	16
Motor Law Violations	31
Non-Support	10
Operating Under the Influence of Liquor	14
Operating Negligently	4
Operating Uninsured Motor Vehicle	3
Operating Unregistered Motor Vehicle	3
Operating Without a M. V. License	1
Receiving Stolen Goods	2
Runaway Boys	2
Using Motor Vehicle Without Authority	9
Violation of Probation	1

Disposition of Cases

Committed to House of Correction	7
Committed to State Farm	2
Committed to State Hospital	15
Continued Cases	25
Delivered to Other Departments	10
Dismissed	1
Filed	36
Fined	67
Not Guilty	6
Probated	6
Released	54
Suspended Sentence	6
Turned over to Military Police	2

Miscellaneous Duties

Accidents reported and investigated	361
Accidental death	1
Ambulance calls attended	455
Buildings found open secured	547
Cases investigated	1169
Death by accident (auto)	3
Defective streets reported	85
Defective street lights reported	299
Defective water pipes reported	25
Disturbances suppressed without arrest	109
Dogs killed by Police	7
Funeral escorts	148
Lodgers at Police Station	14
Lost children returned to parents	41
Mental patients cared for	16
Missing persons reported	12
Money escorts	774
Sick and injured assisted	52
Suicides	1
Summonses served	324
Suspension of Motor Vehicle License	57
Vacant homes checked	108

I wish to thank the Board of Selectmen, General Manager and the members of the other Town Departments for their cooperation with the Police Department.

Respectfully submitted,

MARK F. FOLAN

Chief of Police, Norwood, Mass.

REPORT OF SEALER OF WEIGHTS AND MEASURES

Mr. John B. Kennedy
General Manager
Town of Norwood, Mass.

Dear Sir:

I herewith submit the annual report for the Dept. of Weights and Measures for the year ending December 31, 1953.

Number of units tested	849
Number of units sealed	816
Number of units adjusted	172
Number of units not sealed	6
Number of units condemned	27
Fees collected and paid to town	$451.90

During the course of supervisional inspections, there were a total of 1061 spot check reweighings of food commodities sold or put up for sale: 708 were found correct, 291 were found overweight, and 62 were found underweight.

In Retirement

WILLIAM C. JANKOWSKI was appointed a Special Police Officer in April, 1931. A Regular Patrolman April 1936, promoted to Lieutenant, June 1951, and served the Town of Norwood faithfully until his retirement March 3, 1953.

In Retirement

EDWARD A. FLAHERTY was appointed as assessor by the Selectmen on March 15, 1927 and served until his resignation on January 15, 1953.

He served as Chairman of the Assessors from May 12, 1936.

The Town of Norwood wishes to take this opportunity to thank Mr. Flaherty for his loyal service to the Town during his many years of employment and wish him a happy and long retirement.

This phase of the work is a most demanding one because of the ever-present problem of human element, determining whether made by design or carelessness.

Due to the high bracket cost of this most important item of food, a fraction of an ounce represents an appreciable expenditure and is essentially important to both buyer and seller. Cooperation has been highly satisfactory in this respect, safeguarding the rights of each insofar as accuracy of quantity was concerned.

I wish to thank and express my appreciation for the cooperation of town officials, businesses and industries, who have assisted me in the performance of my duties this past year.

Respectfully submitted,
FREDERICK F. BROWN
Sealer of Weights & Measures

REPORT OF BUILDING INSPECTOR

Mr. John B. Kennedy
General Manager
Town of Norwood, Mass.

Dear Sir:

The following is the annual report of the Department of Building Inspector for the year 1953:

	No. permits	Estimated Cost
New dwellings	148	1,457,400.00
Dwelling alterations	60	65,150.00
Private garages	38	41,750.00
Commercial buildings	16	142,950.00
Manufacturing buildings	6	30,000.00
Manufacturing alterations	1	18,000.00
Minor out buildings	9	4,900.00
Repair fire damage	1	3,000.00
School addition	1	307,000.00
Hospital addition and alterations	1	333,000.00
Convent addition	1	33,000.00
Buildings moved	2	
Buildings razed	4	
Totals	288	$2,436,150.00

Fees collected for permits $3,190.00

Fifteen (15) duplex dwellings are included in item one, making a total of 163 family accomodations.

All necessary inspections on buildings for which permits were issued, were made.

Respectfully submitted,
HENRY J. CRONAN
Building Inspector

REPORT OF THE BOARD OF ASSESSORS

To the Citizens of Norwood:

The Board of Assessors herewith submit their annual report for the year 1953 together with a statement showing comparison of tax rate recapitulations for the years 1952 and 1953.

A table showing the comparison of valuations, tax rates, and taxes assessed over the past years is attached herewith as a supplemental report.

Organization

On December 9, 1952, Edward A. Flaherty, an assessor since April 1, 1927 and Chairman of the Board since May 12, 1936, submitted his resignation to the Selectmen to be effective January 15, 1953.

On January 21, 1953, William J. Dalton, an assessor since February 5, 1932, was elected Chairman of the Board.

On January 26, 1953, Harold T. Young, was appointed as an Assessor by the Selectmen to fill the unexpired term ending April 1, 1954.

On March 24, 1953, Sture Nelson was reappointed as an Assessor by the Selectmen to serve for the term of three years ending April 1, 1956.

Appellate Tax Board Cases

On January 2, 1953, an appeal was taken before the Board by Mary M. DeQuattro on the 1952 valuation of real estate at 481-489 Washington Street. An appeal on the 1951 valuation was already before the Appellate Tax Board. Following a settlement, appeals of both years were withdrawn on October 26, 1953.

On March 30, 1953, appeals under informal procedure were taken before the Board by the National Shawmut Bank of Boston, as Co-Executor, on the 1952 valuation of real estate at 718-722 Washington Street and 724-726 Washington Street, and these appeals had not been heard by December 31, 1953.

On April 1, 1953, appeals under Formal Procedure were taken before the Board by Atlantic Properties, Inc. on real estate on Endicott Street and Washington Street for the year 1952 and these appeals had not been heard by December 31, 1953.

Motor Vehicle and Trailer Excise

6792 motor vehicles and trailers were assessed for the year 1953 and excise in the amount of $148,223.38 was committed to the Collector of Taxes. The 1953 rate for motor vehicles was $50.42 per thousand.

Respectfully submitted,
WILLIAM J. DALTON, *Chairman*
STURE NELSON
HAROLD T. YOUNG

TABLE OF AGGREGATES OF POLLS, PROPERTY, AND TAXES

Assessed under Date of May 1, for the Following Years: 1872, 1875, 1880, 1885, 1890, 1895, 1900, 1905

Assessed under Date of April 1, for the Following Years: 1910, 1915, 1920, 1925, 1930

Assessed under Date of January 1, for the Following Years: 1935, 1940, 1945, 1946, 1947, 1948, 1949, 1950, 1951, 1952, 1953

Year	No. of Male Polls	Valuation of Personal Estate	Valuation of Real Estate	Total Assessed Valuation	Rate per $1,000.00	Total Taxes Assessed	Horses	Cows	Other Neat Cattle	Swine	Sheep	Fowl	Dwelling Houses	Acres of Land Assessed
1953	6,249	$1,416,550	$32,797,270	$34,213,820	$45.00	$1,552,119.90	5	141	43	.....	.....	3,320	4,104	5,090
1952	6,097	1,419,850	30,885,920	32,305,770	41.20	1,343,191.72	6	139	42	.....	.....	3,000	3,897	5,063
1951	5,860	1,434,150	29,243,830	30,677,980	41.80	1,294,059.56	5	146	26	.....	.....	3,000	3,624	5,058
1950	5,581	1,464,850	26,551,480	28,026,330	39.90	1,129,422.99	5	158	24	.....	.....	3,000	3,233	5,076
1949	5,590	1,421,950	25,563,030	26,984,980	37.80	1,031,212.24	7	173	14	.....	.....	3,100	3,070	5,129
1948	5,581	1,316,100	24,581,650	25,896,750	38.80	995,276.50	2	197	35	.....	.....	3,100	2,987	5,121
1947	5,665	1,258,950	23,655,750	24,914,700	37.00	933,173.90	8	156	33	.....	.....	2,100	2,937	5,039
1946	5,545	1,153,400	23,462,450	24,615,850	40.90	1,017,897.78	8	189	6	.....	.....	2,100	2,905	5,004
1945	5,502	1,080,800	23,354,150	24,434,950	31.50	780,714.40	6	192	6	.....	.....	2,200	2,909	5,000
1940	5,232	1,008,350	22,048,760	23,057,110	33.40	780,571.47	12	191	11	.....	.....	3,450	2,736	5,550
1935	4,989	2,913,090	21,464,450	24,377,540	32.60	804,685.83	38	155	8	14	.....	3,382	2,552	5,091.5
1930	4,678	3,770,169	23,262,712	27,032,881	29.00	793,309.56	42	198	7	9	.....	2,540	2,510	6,096
1925	4,497	4,477,510	19,612,360	24,089,870	26.50	647,383.68	114	193	7	81	7	2,369	2,203	6,096
1920	3,716	4,158,640	14,488,848	18,647,488	18.00	354,234.78	147	335	15	86	9	1,438	1,904	6,096
1915	3,296	5,528,300	11,460,934	16,989,234	12.80	224,054.57	282	375	10	85	1	4,325	1,759	6,096
1910	2,545	5,614,895	8,418,385	14,033,280	9.20	134,196.17	370	358	17	70	14	375	1,286	6,130
1905	2,070	1,167,405	4,254,265	5,421,670	17.40	98,477.05	360	375	10	40	.....	300	1,160	6,135
1900	1,670	892,595	3,584,214	4,476,809	18.00	83,922.56	397	328	10	20	1	890	1,069	6,151
1895	1,410	684,795	2,673,970	3,358,765	16.90	59,583.00	358	408	5	202	.....	920	810	6,162
1890	1,096	513,473	2,051,085	2,564,558	16.60	45,398.36	300	410	17	84	.....	.....	698	6,200.5
1885	880	447,014	1,618,928	2,065,942	13.00	28,618.09	271	420	7	129	.....	.....	511	6,216
1880	650	456,635	1,338,793	1,795,428	11.80	22,486.32	240	382	....	.....	1	.....	415	6,231
1875	551	448,633	1,343,867	1,792,500	11.80	22,195.81	198	365	....	.....	.....	.....	354	6,255.5
1872	472	518,540	1,100,016	1,618,556	11.40	19,397.79	185	405		.....	.....	.....	320	6,275

COMPARISON OF TAX RATE RECAPITULATIONS OF YEARS 1952 AND 1953

	1952	1953	Increase	Decrease
Appropriations by Taxation	$2,644,503.63	$2,908,292.24	$263,788.61	
Appropriations from Available Funds	100,640.00	96,631.63		$4,008.37
Overlay Deficit	116.13	None		116.13
State Parks and Reservations Tax	3,314.87	2,346.39		968.48
State Audit of Municipal Accounts	1,794.55	423.36		1,371.19
State Examination of Retirement System	585.48	131.85		453.63
Metropolitan Sewerage — South System	31,884.78	32,306.25	421.47	
Massachusetts National Guard	246.19	None		246.19
County Tax and Tuberculosis Hospital Assessment	89,337.87	90,395.25	1,057.38	
Overlay	33,060.66	43,276.77	10,216.11	
Gross Amount to be Raised	$2,905,484.16	$3,173,803.74	$275,483.57	$7,163.99
Estimated Income Tax	$97,499.47	$115,963.32	$18,463.85	
Estimated Corporation Tax	170,768.05	206,368.05	35,600.00	
Estimated Motor Vehicle and Trailer Excise	120,000.00	130,000.00	10,000.00	
Poll Tax	12,194.00	12,498.00	304.00	
Free Cash in Treasury to Reduce Tax Rate	114,000.00	114,000.00		
Other Estimated Receipts and Available Funds	1,060,024.94	1,055,352.47		4,672.47
Total Estimated Receipts and Available Funds	$1,574,486.46	$1,634,181.84	$64,367.85	$4,672.47
Net Amount to be Raised by Taxation of Property	$1,330,997.70	$1,539,621.90		
Assessed Valuation 1952, $32,305,770.00 @ $41.20	$1,330,997.70*			
Assessed Valuation 1953, $34,213,820.00 @ $45.00		$1,539,621.90		

*Includes loss of $0.02 on account of fractional divisions of tax rate.

REPORT OF FIRE DEPARTMENTT

The Honorable Board of Selectmen

Gentlemen:

I herewith submit my report of the Fire Department for the year ending December 31, 153.

Number of box alarms	414
Number of still alarms	32
Classified as follows:	
Buildings	31
Oil Burners	19
Automobiles	24
False alarms	26
Woods, dumps, peat, and all others	346
Total	446
Property involved:	
Buildings	$164,745.00
Contents	46,000.00
Total	$210,745.00
Estimated loss on buildings	$32,195.00
Estimated loss on contents	21,500.00
Total	$53,695.00
Insurance paid on buildings	$31,996.00
Insurance paid on contents	18,518.50
Total	$50,514.50
Insurance carried on buildings	$1,074,895.00
Insurance carried on contents	32,000.00
Total	$1,106.895.00
Number of gallons of water used	900,000
Number of feet of hose used	60,000
Number of feet of ladders used	1,500
Ambulance calls attended	489

Inspection of business buildings, recreation and public gathering places, gasoline and oil storages, garages and gasoline stations were made in the usual manner.

I wish to thank the Honorable Board of Selectmen and all Departments of the Town for their co-operation.

Respectfully submitted,

ALONZO N. EARLE, Chief
Norwood Fire Department

REPORT OF BOARD OF PUBLIC WELFARE

To the Honorable Board of Selectmen

Gentlemen:

The Norwood Board of Public Welfare submits its annual report for the year ending December 31, 1953.

On February 3, 1953 the Selectmen appointed Mr. Richard G. Nead to fill the vacancy due to A. Franklin Swift having been elected as Selectmen in January 1953.

The Selectmen, on May 1, 1953 appointed the following Board Members—Mr. Martin J. Foley, Adam R. Meissner and Richard G. Nead, to serve for one year.

At a Welfare Board Meeting on May 12,1953 Mr. Martin J. Foley was elected Chairman.

A monthly summary of the number of active General Relief, Aid to Dependent Children, and Disability Assistance cases, together with the total number of persons aided, follows this report. The number of Aid to Dependent Children declined during the year. Some of the reasons for this were because of marriages, removal of some cases to other municipalities, children becoming 18 years of age and by employment.

Employment in Norwood held up to an extent that it did not reflect on the caseload in General Relief. Cases in this group are those which are not eligible for any type of categorical relief.

Disability Assistance category shows little or no change in the total number of cases from month to month.

The Federal Government continues to give Cash Grants to the Town of Norwood in both the Aid to Dependent Children and Disability Assistance cases.

The Federal Government also makes available to the Town Cash Grants for Administrative purposes.

All Grants paid by the Federal Government are the result of Disability Assistance and Aid to Dependent Children being a part of the Social Security Program.

The Commonwealth of Massachusetts also shares in the cost of Disability Assistance and Aid to Dependent Children, and such funds are made available to the Town.

Medical, hospital, and medicine costs continue to be a large item in the budget of any Public Assistance Program.

The Town Clerk and Accountant's report shows in detail the receipts and expenditures in the Welfare Department.

The Board of Public Welfare expresses their appreciation to all persons, organizations and Town Officials for their co-operation during the current year.

Respectfully submitted,

MARTIN J. FOLEY, *Chairman*
ADAM R. MEISSNER
RICHARD G. NEAD

Norwood Board of Public Welfare

1953 PUBLIC WELFARE CASE LOAD

Month	Aid to Dependent Children	Disability Assistance	General Relief	Boarding	Institutional	Hospital	Total	Total
	Cases	*Cases*	*Cases*	*Cases*	*Cases*	*Cases*	*Cases*	*People*
January	21	26	32	9	3	0	91	152
February	22	26	30	7	3	0	88	150
March	22	27	28	7	3	0	87	149
April	19	28	28	7	2	0	84	138
May	19	28	30	5	2	0	84	140
June	18	26	29	5	2	0	80	132
July	18	27	30	5	2	0	82	127
August	20	27	31	6	2	0	86	138
September	19	27	31	7	2	0	86	136
October	19	28	33	7	2	1	89	130
November	17	27	34	7	2	1	87	135
December	15	26	35	7	2	1	85	132

REPORT OF BUREAU OF OLD AGE ASSISTANCE

To the Honorable Board of Selectmen

Gentlemen:

The Norwood Bureau of Old Age Assistance submits its annual report for the year ending December 31, 1953.

The table below lists the number of active Old Age Assistance cases as of the first of each month — Each case represents a person:

January	176	July	173
February	177	August	172
March	178	September	169
April	177	October	172
May	177	November	173
June	176	December	174

There was a leveling off in the number of cases in this category during the year of 1953 as compared with the past few years. This may be attributed in some measure to the fact that more elderly people are receiving benefits under the Federal Old Age and Survivors Insurance (Social Security Benefits).

There were no major changes in the Old Age Assistance law during 1953.

Regular Cash Grants from the Federal Government continue to be paid to the Town.

The Federal Government makes available to the Town Cash Grants for Administrative purposes.

The Commonwealth of Massachusetts shares in the cost of regular assistance paid to Old Age recipients, and these funds are available to the Town.

The Town Clerk and Accountant's report shows the detail as to receipts and expenditures with regard to the Old Age Assistance Program.

The Welfare Board expresses their appreciation to all persons, organizations and Town Officials for their co-operation during the past year.

Respectfully submitted,

MARTIN J. FOLEY, *Chairman*
ADAM R. MEISSNER
RICHARD G. NEAD

Norwood Bureau of Old Age Assistance

In Memoriam

LOUIS F. PARKER

The townspeople were saddened on the afternoon of March 10, 1953 when they learned of the sudden death of Deputy Chief Louis F. Parker. He died in the performance of his duties.

Louis F. Parker was born in Norwood October 16, 1895, appointed to the Fire Department May 16, 1926 and promoted to Deputy Chief December 1, 1931.

The Norwood Fire Department lost one of its most respected members and the Town of Norwood, a fine public servant, in the death of Deputy Chief Louis F. Parker.

REPORT OF RECREATION DEPARTMENT

Mr. John B. Kennedy
General Manager
Norwood, Massachusetts

Dear Sir:

It is our pleasure to submit to you our fifth annual report of the activities of the Recreation Department, and the ninth annual report submitted since the founding of the Recreation Department on a full time basis.

The year 1953 may be regarded as having been another outstanding one for the Recreation Department, with programs continuing to improve and expand, and with participation in the various activities offered showing an increase.

Listed below is a detailed description of the various activities and programs sponsored by the Recreation Department.

Rifle Club

The Norwood Recreation Junior Rifle Club is divided into two groups, the Beginners Group and the Advanced Group. Each Group meets one night a week at the range at the Municipal Building from September through May. Until May of 1953, supervision and instruction was provided by Mr. George J. Oelschlagel, III. Changes in Mr. Oelschlagel's working schedule, however, forced his giving up this activity at the start of the new season. We are deeply appreciative to Mr. Oelschlagel for his efforts in organizing and supervising activities of the Club almost since its beginning, and for his help in improving facilities at the range. Mr. Paul Cronan took over as Supervisor at the start of the new season and thus far has done well with the two groups, Mr. Cronan having been a member of the Club himself for many years. The boys in the Club receive expert instruction in use of firearms, safety, and marksmanship, in addition to having the opportunity for competition of various types throughout the year. During the past year, over sixty boys have been members of the Club.

Recreation Basketball League

After having weathered lean years the past two or three seasons because of so many young men entering military service, the Recreation Basketball League is undergoing something of a revival. The League operated through February of 1953 with a bare minimum of players. The new season 1953-1954, however, which began in early December 1953 saw a return of many former participants as well as many new ones, and gave promise of being one of the most successful seasons enjoyed in the League since World War II. Games are played on two evenings of the week from December through the early part of March at the Senior High School court for young men beyond high school age. From early indications, the current season will see more than one hundred young men taking part in this opportunity for physical exercise and supervised competition.

Youth Center

On each Saturday evening of the year, a program of social recreation is conducted for high school age young people at the Recreation Center. Dancing is held in Social Hall to the music of a popular orchestra, and Swimming Pool Hall is the scene of ping-pong, checkers, cards, and other such activities. In addition, a refreshment counter is operated, also in Swimming Pool Hall. Supervision is provided each evening by at least three members of the Recreation Department staff, and help is also provided by volunteers from the young people themselves. A token admission charge is made with proceeds being turned in to the Town Treasurer in accordance with the law. Attendance at the Saturday evening affairs ranges between one hundred seventy-five and two hundred twenty-five, with the young people showing considerable enthusiasm for the program. We definitely feel that this program which was undertaken in the latter part of 1951 has done much to answer the needs of Norwood's young people for enjoyable and wholesome social recreation.

Junior Basketball

Although handicapped by the limited facilities of Swimming Pool Hall of the Recreation Center, the program of Junior Basketball conducted each afternoon of the week and Saturday mornings for boys from November through March has proved most popular and worthwhile, providing as it does for boys of all ages and degrees of ability the opportunity to play indoors at basketball and the other games played from time to time. A trained Recreation Leader is on hand each session to supervise the boys and to see that all who come in have the chance to play. Attendance varies with such factors as weather, other activities being run throughout the town, and so forth, but there are always those interested in playing and the program never wants for participants. We have had as many as one hundred boys take part in one session. We may truly say that this program is one where maximum use is made of time and facilities.

Halloween Parties

Following our plan of the previous two years, three major Halloween parties were conducted in 1953, one for High School young people at the Senior High School, one for Ninth Graders at Social Hall of the Recreation Center, and one for Seventh and Eighth Graders of both the Junior High School and St. Catherine's School at the Junior High School. Supervision of each party was provided exclusively by members of the Recreation Department staff, all of whom volunteered their services for the evening. The Recreation Department is deeply grateful to these young people for doing so in order that those attending the parties might have the grand time they did. The High School group in particular is to be commended for the way in which they assisted and practically conducted their own party, looking after such matters as serving of refreshments, putting up of decorations, and other such duties, all done in cooperation with the Recreation Leaders who were on hand to assist in supervision of activities. Norwood's record of a very minimum of vandalism over this often dangerous period indicates that the Halloween parties in many ways have been of value.

Girls' Drama

The program of Drama for girls has continued to be presented on four afternoons of the week during the year with the group divided into a Senior and a

Junior group according to age, each group meeting twice a week. The title of this activity is somewhat misleading for the fact that under the supervision of Mrs. Virginia Bergeron, the Supervisor of Girls' Drama, the girls participate in a variety of activities ranging from simple dramatics to square dancing. The purpose of the program is twofold: to provide interesting and entertaining recreation for girls and to help the girls in the development of poise, confidence, and ability to express themselves. Three "Open Houses" were staged during the year when parents and friends of the girls were invited to come for an evening's demonstration of the types of things the girls did at their meetings. These "Open Houses" presented in March, May, and December were well attended, and best of all, were enjoyed by the many girls taking part in the program.

Friday Evening Dances

On each Friday evening of the year, a program of dancing to the music of a popular orchestra is presented at the Recreation Center for boys and girls of junior high school age. Under the supervision of members of the Recreation Department staff, the young people enjoy an evening of social dancing and in addition have access to the other facilities of the Center. Attendance at these dances averages two hundred weekly, and those in attendance thoroughly enjoy the program as evidenced by the enthusiastic participation in the dancing. These social affairs do much to develop poise and confidence in the youngsters, while at the same time teaching them to get along with their friends socially.

Symphony Orchestra

The Norwood-Norfolk County Orchestra lost their founder and close friend with the retirement in the spring of 1953 of Professor Jean V. Dethier who worked with the group for the many years of its existence. We of the Recreation Department and the Town of Norwood owe a debt of gratitude to Professor Dethier for his untiring efforts for the Orchestra, and we wish him many, many years of happiness in his retirement.

We were fortunate in obtaining the services of Mr. Raymond Fleck as Director of the Orchestra to open the new season of 1953-1954. Mr. Fleck has a background of music that eminently qualifies him for the post, and in addition he has a deep interest in the continuance of the activities of the Orchestra. Under his direction, the Orchestra has resumed their program of weekly rehearsals at Memorial Hall of the Municipal Building. A series of four or five concerts is planned for the season, with a concert to be presented in Norwood early in the year for the benefit of the Parent-Teacher Association Council. Other concerts are planned in surrounding communities. At present there are approximately fifty members in the Orchestra, half of them coming from Norwood and the balance from neighboring towns, thus enabling Norwood to have a better balanced and more nearly complete symphony orchestra. For the first time this year, we are participating in the Community Orchestra Music Exchange Library, a jointly sponsored project which will enable member groups to have access to a greater assortment of music. There are currently six communities participating in the Exchange Library.

Fourth of July Celebration

The Recreation Department in 1953 cooperated as in past years in the conduct of the General Manager's Fourth of July Celebration for Children. The program

in 1953 was a somewhat curtailed one, with activities being concentrated on the program at the various playgrounds on the morning of the Fourth. Playground Leaders volunteered their services for the holiday morning to supervise the program of games, stunts, and contests, and the distribution of ice cream to the youngsters in attendance.

Golden Age Club

In an attempt to carry out our aims of providing wholesome recreation for all citizens of all ages, the program of recreational activities for the so called "Golden Age Group" was begun early in 1953. The American Legion cooperated by making their quarters in the Recreation Center available for use of the Club during the daytime. A program of regular meetings with speakers and entertainment was launched in early 1953, and the "Lounge" was opened for use by the Club members on three afternoons of the week. The response to this program has been overwhelming. We now have over fifty men on our Club membership list and the Lounge is open four afternoons of the week, with regular monthly meetings held for the entire membership. Card playing, checkers, and other such quiet games are most popular with the Club members. The opportunity and the setting in which to come together with their friends has meant much to these "Senior Citizens" of Norwood. These men who have made their contribution throughout the years, who have raised their families, who have served their community in various ways, are certainly now entitled to any happiness and enjoyment which the community can help to provide. It is our feeling that this program which has gotten off to such a good start is doing much to make the lives of the Club members more enjoyable by providing them with many happy hours with their friends in play.

In connection with this new program, we wish to pay special tribute to the late H. Bennett Murray who aided us greatly in the early days of the formation of the Golden Age Club. Mr. Murray was on hand each day to serve as a sort of "host" to the Club members. His contribution to the Club did much to assure its success in the early days of its existence.

Recreation Softball League

Again in 1953 the Recreation Department served as organizing and sponsoring agency for the Recreation Softball League, operated for men usually beyond high school age. Six teams participated in the League in 1953, playing a full schedule of games, with two teams representing Norwood creditably in the Metropolitan Boston Amateur Softball Tournament, and one team doing likewise in the Regional Qualifying Tournament sponsored by the Amateur Softball Association of America. The Recreation Softball League is a member of the Amateur Softball Association of America, and the Superintendent of Recreation serves as Commissioner for the Norwood area. Actual cost of operation of the League is borne by entry fees provided by the individual teams in the League, with the Recreation Department providing overall supervision.

Junior Twilight Baseball League

The 1953 season was the most successful enjoyed by the Junior Twilight Baseball League in several seasons, with six teams taking part in this activity for boys up to the age of eighteen which provided the opportunity for organized and

supervised baseball in the evening. The Superintendent provided overall supervision of the League, with umpires paid by the Department. Over seventy-five boys took part in the more than fifty games played throughout the season.

Summer Playgrounds

The summer playground season began on the Monday immediately following the close of school in June, with the High School Playground operated in the afternoon only for the first week because of classes being in session during the morning. Playgrounds were open Monday through Friday of each week, being open on these days from 9:00 to Noon, and from 1:30 to 4:30 p.m. During the entire season we lost about three days because of rain. Playgrounds were operated at eleven locations throughout the town, with both a male and female Recreation Leader on duty at seven, a male only at one, and a female only at three.

Prior to the opening of the playground season, a one-day Playground Leaders Training Institute was held for all personnel here in Norwood. The staff of the Dedham Recreation Department also attended this Institute as has been the practice in recent years. Instruction in Social Recreation was provided by a member of the staff of Community Recreation Service of Boston, Incorporated. The Superintendent of Recreation provided Instruction in conduct of Playgrounds, Mr. Joseph McAuliffe of the Norwood Fire Department provided instruction in First Aid Techniques, and the supervisor of the Arts and Crafts program in Dedham provided instruction in this subject.

The entire staff of the Department is to be commended for the excellent way in which they carried out their duties. The fine spirit and enthusiasm displayed by the Playground Leaders enabled them to conduct a most successful program in every instance. The program of the Recreation Department is a decentralized and flexible one which means that the individual Leaders are left to plan their own activities for much of the time. It was found in all cases that the Leaders in 1953 were able to do this most successfully. The success of the program is to some degree reflected in the attendance figures for the season which show an overall increase for the season of 8,982 over 1952, with all but two playgrounds showing an increase over last season, and the two having decreases being small ones.

The usual program of baseball for boys was conducted during the day, with leagues being organized for Pee-Wees, Midgets, Intermediates, and Juniors, the teams from the various playgrounds meeting each other in competition in their respective leagues.

Softball leagues were organized on much the same basis for girls. Competition was also provided in such other games as horseshoes, volleyball, checkers, and croquet.

Many other varied and interesting projects were carried on at the different playgrounds. It may truly be said that the children attending the playgrounds were kept busy throughout the summer.

More attention was given to arts and crafts this season, with the Supervisor of Girls' Activities spending much time in organizing and conducting this phase of the pragram. Boys and girls on the playgrounds made many items, including such things as pot-holders, napkin holders, finger rings, bracelets, scrap books,

waste baskets, and many other items. A display of the items made on the playgrounds was set up in the window of Irving's Camera and Record Shop on Washington Street, with many favorable comments being received on this display.

For the final six weeks of the playground season, a playground leader was assigned to the new Cedarcrest area on the site of the School Department land. It had been planned for the last two years to provide facilities and supervision for this area which otherwise had no play facilities for the children. Swings were erected, a sand box built, and other improvements made in the area. Attendance at the playground during the six weeks of the season showed the necessity of having supervision for the children. There were about an equal number of girls and boys attending, although only a female Playground Leader was assigned. It is being recommended that both a male and a female leader be assigned in coming seasons.

Many special events were held during the course of the season. For example, four hundred boys and girls were the guests of the Red Sox to watch them play the Chicago White Sox on July 30. Each playground had a one day outing at Nantasket Beach during the season. A few groups visited the Children's Museum in Jamaica Plain, and another group spent a day at Norumbega Park in Newton. Parents' Nights were conducted at the various playgrounds on an individual basis, with the program varying from area to area. Such events as the Playground Field Day, the Intermediates versus the Male Playground Leaders in baseball, and the Playground Girls' Softball Team versus the Female Playground Leaders were all conducted most successfully.

A complete program of Tennis Supervision and Instruction was conducted as part of the playground program. Instruction was provided during the day at the Civic courts. Many children who had taken part themselves in the program in previous years returned while many new players availed themselves of the opportunity to learn the game. In addition to instruction and supervision on a day to day basis, tournaments were conducted by the Tennis Supervisor for the boys and girls in the different groups. The program this past season measured up to the high standard set in previous years, continuing as it did to interest youngsters in this most popular game.

Staff meetings were conducted weekly for the Playground Leaders, presided over by the Superintendent. Training and instruction were given at these meetings, and the opportunity presented for discussion of general and specific problems. Out of these meetings came many helpful and interesting suggestions for improving the program and facilities of the Department. At the final meeting of the year, a questionaire was prepared for the Leaders to fill out. Many of the recommendations made below have come directly from these questionaires.

Recommendations for Coming Season

That an effort be made to improve facilities at the playgrounds located on school sites, particularly the Winslow and Shattuck Schools.

That certain items of playground equipment such as slides and additional swings be purchased for specific areas. Such equipment has not been purchased for many years, the last addition of equipment coming as the result of a donation by the Rotary Club.

That more playground-wide events be sponsored in coming seasons such as checker tournaments, etc.

That immediate attention be given to the situation at Fr. McAleer's Playground. Neither facilities nor personnel are adequate. Steps are already being taken to improve facilities. An additional male and an additional female playground leader should be added in 1954. The normal heavy population in that area plus the children from the new developments nearby have sorely over-taxed the present set-up.

That a male Playground Leader be assigned to the Wilson Street Playground. We have pointed out in recent years the growing necessity of this and the 1953 season proved definitely the need of assignment of a male to the area. Attendance figures for the season show this well.

That a permanent type bulletin board be erected at each playground. Such a board might be useful for other purposes during the balance of the year.

That bicycle racks be installed at certain areas. The present situation constitutes a danger at these certain areas, which are crowded already.

That sand boxes be placed on the playgrounds not now having them.

Swimming Program

The Recreation Department provided a complete program of swimming and swimming instruction from June 25 through Labor Day of the past summer at Hawes Brook Pool. The entire staff of personnel at the Pool are to be commended highly for having enabled the Department to post its fifth consecutive year of operation of the Pool without a serious accident. The responsibility of the Lifeguards is at all times a very great one. Their expert supervision of activities at the Pool has to a large degree accounted for the continuance of our fine safety record. We wish to commend them highly for the way in which they carried out their duties this past season.

With the cooperation of the School Department, boys and girls of Norwood were registered for swimming classes during the final two weeks of the school year. Classes were then organized for the various groups according to their skills, with over five hundred boys and girls signing up for the classes. Technical difficulties delayed the opening of the Pool and the start of classes for almost a week, but those in the classes so delayed were able to return at the end of the season for further instruction. All in all, over one hundred fifty boys and girls received Recreation Department certificates and American Red Cross certificates, symbolizing successful completion of their courses. In addition, many who did not successfully complete their course benefited greatly from attendance at the classes and in future years no doubt will be competent enough to receive their certificates.

The Recreation Department is deeply grateful to the Women's Community Committee which for the second consecutive year provided two scholarships for lifeguard personnel to attend Aquatic School conducted by the American National Red Cross. The Department benefited from this by having trained swimming instructors in their program.

The second Annual Regional Swimming Meet was held again this year at Hawes Brook Pool with participants from six surrounding communities on hand. Swimmers from Norwood took part in several other meets during the summer months, and in all cases, the Norwood swimmers made an excellent showing. These meets do much to stimulate interest in swimming and to encourage swimmers to continue to improve their swimming ability.

Again this year, we recommend that improvements be made at Hawes Brook Pool to bring the facilities up to accepted standards of health and safety. We recommend that a system of chlorination and filtration be installed in order to assure pure clean water at all times, and in order to eliminate the necessity of closing the Pool one day each week for cleaning. In addition to a saving in labor, a considerable saving of water would be realized with only one filling per year required. Along with installation of these systems, adequate toilet, shower, and locker facilities should be provided at the Pool. The present facilities are totally inadequate and constitute an unsanitary situation.

Miscellaneous Activities

During the past year, the Recreation Department took part in many community endeavors by providing leadership or facilities or both. The Department cooperated with the Public Works Department in the matter of arranging for coasting streets and skating areas when weather permitted. The Department cooperated with other departments of the Town in matters directly or indirectly related to the Recreation Department. The Recreation Department was represented in various community organizations such as the Norwood Community Council, and and American Red Cross. The Department was also represented at conferences and meetings sponsored by such organizations as the National Recreation Association, United Community Services of Boston, the Eastern Massachusetts Recreation Association, and such other organizations concerned with the work of the Recreation Department.

Conclusion

For the continued support of everyone in any way connected with the Recreation program, we are deeply and sincerely grateful. It is only through this support and through the efforts of everyone concerned that we can realize the results of which we feel justly proud for the year 1953. We know that the programs and sociation, and such other organizations concerned with the work of the Recreation lives of the citizens of Norwood more enjoyable. We want to continue to do this.

In particular we wish to express our appreciation to the General Manager, the reation program, we are deeply and sincerely grateful. It is only through this support and through the efforts of everyone concerned that we can realize the results of which we feel justly proud for the year 1953. We know that the programs and of the program. We close with an expression of gratitude to the people of Norwood who by their participation and support of our programs have helped us so much in the realization of our goals.

Respectfully submitted,

RICHARD E. READY

Superintendent of Recreation

REPORT OF FISH AND GAME WARDEN

Report of the Town Fish and Game Warden for the year 1953:

Patroling time	1075 hours
Number of Complaints	7
Complaints Investigated	5
Prosecutions Resulting from complaints	None
Number of Licenses Checked	549
Number of deer killed by automobiles	2
Total number of miles traveled by car	1665

Respectfully submitted,

JAMES E. BUNNEY
Town Fish and Game Warden

REPORT OF ANIMAL INSPECTOR

The Honorable Board of Selectmen

Gentlemen:

I submit herewith my report as Inspector of Animals for the year 1953.

I quarantined 41 dogs for biting. All were released at the end of the required legal quarantined period and none showed any signs of Rabies at any time.

I inspected six shipments of cattle from out-of-state for dairy purposes.

I made the annual inspection of livestock required by the Massachusetts Division of Livestock Disease Control and it revealed the following: 159 cows, 5 horses, 14 heifers, 35 calves, 2 bulls, 20 sheep, 64 swine, 16 steer.

The head of one dog was taken to the Wasserman Laboratory — reported negative.

Respectfully submitted,

THOMAS U. MAHONEY
Inspector of Animals

REPORT OF NORWOOD HOUSING AUTHORITY

Meetings: First and third Wednesdays in Room 24 of the Municipal Building.

Members: Chairman, Daniel Collins; Vice Chairman, John J. Mulvehill; Treasurer, John E. Bamber; Ass't Treasurer, Roger J. Connolly; Francis J. Duncan. In May of 1953 Frank B. Coughlin resigned and at a joint meeting of the Authority and the Board of Selectmen, Francis J. Duncan was appointed to serve the remaining 6 months of his term.

Personnel: Executive Director & Secretary (ex-officio), Lawrence J. O'Brien; Manager Accountant, Arnold S. Donovan (appointed in June to succeed Kenneth H. Berkland, resigned); Legal Representative-Attorney, Dennis P. O'Leary; Insurance Representative, Thomas J. Foley.

At present the Norwood Housing Authority has jurisdiction over Washington Heights, a 75 unit State-aided Veterans Housing Development, erected in 1950 under Chapter 200 of the Commonwealth of Massachusetts Housing Laws. The Authority made application for 50 additional units under Chapter 550 with the intention of erecting single family homes for the growing families in the present development who need larger accomodations and to take care of the 115 applications for housing which are now on file. The application was turned down by the Town Meeting Representatives at a Special Meeting in April.

In April bids were asked for and received for a 40 week rubbish collection. The contract was awarded to the low bidder, Timothy J. Coughlin.

In August bids were asked for and received on the Exterior Painting of the buildings. The contract was awarded to the low bidder, Horton Painting Co.

In November bids were asked for and received on the Service and Maintenance of Heating and Hot Water equipment. Two previous bids had been rejected by the State Housing Board as too high. The bid was finally acceptable and contract was awarded to the Norwood Sheet Metal Works.

In July the books and records of the Authority were examined by the Office of the State Auditor. Copies of the Auditors Report were mailed to the Board of Selectmen.

The members of the Norwood Housing Authority take this opportunity to express regret at the resignation of former Chairman Frank B. Coughlin, who served so long and so well as a member during the early and troublesome years. Also to Kenneth H. Berkland who did such an excellent job of keeping the books and financial records in order, during his service as Manager Accountant.

Prepared by:

LAWRENCE J. OBRIEN
Norwood Housing Authority

The Commonwealth of Massachusetts — State Housing Board
OPERATING STATEMENT
For Period Ending December 31, 1953

PROJECT NO. 200.1 — NORWOOD HOUSING AUTHORITY

Current Quarter 10-1-53 to 12-31-53				Cumulative—Fiscal Year to Date 4-1-53 to 12-31-53		
Actual Amt.	*Budget*		*Classification*	*Budget*	*Pum*	*Actual Amt.*
225	225		Number of Unit Months	675		675
			INCOME			
9,024.50	9,225.00	3100	Dwelling Rent Schedule	27,675.00	40.46	27,315.50

	23.00	3200	Less: Dwelling Vacancy Loss	69.00		
9,024.50	9,202.00		Dwelling Rent Income	27,606.00	40.46	27,315.50
14,675.00	3,737.00	7100	Commonwealth Contribution	11,212.00	21.07	14,675.00
23,699.50	12,939.00		TOTAL INCOME	38,818.00	62.22	41,990.50
			EXPENSE			
1,469.85	1,093.00	4100	Management Expenses	3,282.00	5.10	3,505.82
95.00	182.00	4200	Operating Services	547.00	0.56	380.00
411.87	425.00	4300	Utilities	1,275.00	1.50	1,018.74
1,763.46	1,000.00	4400	Repairs, Maint. & Repl.	2,500.00	4.83	3,264.09
284.00	305.00	4711	Insurance Expense	916.00	1.42	963.00
	46.00	4730	Collection Losses	138.00		
451.23	460.00	4740	Payments in Lieu of Taxes	1,380.00	1.07	1,334.57
1,125.00	1,125.00	4790	Provision for oper. Reserve	3,375.00	5.00	3,375.00
633.80	633.00	4794	Prov. for Debt Service Res.	1,899.00	2.81	1,901.41
7,431.00	7,410.00	5100	Debt Service Req.	22,232.00	32.90	22,212.25
13,664.61	12,680.00		TOTAL EXPENSE	37,544.00	56.22	37,954.88
10,034.89	259.00		SURPLUS (Deficit)	1,274.00		4,035.62

Prepared By: Approved By:

ARNOLD S. DONOVAN
Manager Accountant

JOHN E. BAMBER
Treasurer

NORWOOD HOUSING AUTHORITY No. 200.1
BALANCE SHEET

December 31, 1953

ASSETS

Cash			
1111	Development Fund	5,165.99	
1111A	Development Fund	634.66	
1112	Administration Fund	37,986.67	
			43,787.32
Accounts Receivable			
1122	Tenants	589.92	
1500	Incompleted Contracts	190.00	
1500A	Incompleted Contracts	750.00	
			1,529.92
Fixed Assets			
1151	Debt Service Fund	6,405.09	
1170	Investments	2,000.00	
1181	Debt Service Trust Fund	429.00	
2323	Bonds Retired	13,000.00	
4100	Management	3,505.82	
4200	Operating Services	380.00	
4300	Dwelling Utilities	1,018.74	

4400	Repairs, Replacements & Maintenance	3,264.09	
4711	Insurance	963.00	
4740	Payments in Lieu of Taxes	1,334.57	
4790	Provision for Operating Reserve	3,375.00	
4794	Provision for Debt Service Reserve	1,901.41	
5100	Debt Service Expense	22,212.25	
1400	Development Costs	800,000.00	
			859,788.97
	TOTAL ASSETS		905,106.21

LIABILITIES & CAPITAL

Accounts Payable			
2111	Development	1,550.45	
2117	Withholding Tax	29.80	
2400	Contract Awards	190.00	
2400A	Contract Awards	750.00	
			2,520.25
Accrued Liabilities			
2137	Accrued Pilot	2,132.44	
			2,132.44
Undistributed Credits			
2140	Matured Interest & Principal	13,926.94	
2210	Tenants Security Deposit	750.00	
			14,676.94
Fixed Liabilities			
2321	Bonds Issued and Outstanding	800,000.00	
			800,000.00
Reserves			
2136	Insurance	3,345.00	
2540	Development Cost Liquidation	13,000.00	
2550	Debt Service Reserve	4,436.62	
2551	Unamortized Bond Premium	2,429.00	
2570	Reduction of Annual Contribution	5,325.00	
2590	Operating Reserve	14,250.46	
2630	Capital Donations	1,000.00	
3100	Dwelling Rents	27,315.50	
7100	Commonwealth Annual Contribution	14,675.00	
			85,776.58
	TOTAL LIABILITIES AND CAPITAL		905,106.21

Prepared By:

ARNOLD S. DONOVAN
Manager Accountant

Approved By:

JOHN E. BAMBER
Treasurer

REPORT OF VETERANS' HOUSING BOARD

To the Citizens of Norwood:

The Norwood Veterans' Housing Board, which operates the temporary housing project for World War II veterans located off Winter Street, is pleased to submit the following statement of cash receipts and disbursements for the year ending June 30, 1953.

Statement of Cash Receipts and Disbursements For the Year Ended June 30, 1953

Cash Receipts:		
Rent Income	$14,011.50	
Security Deposits, contra	90.00	
Total Cash Received		$14,101.50
Cash Disbursements:		
Repair, maintenance and replacement:		
Grounds	$ 58.65	
Structures	1,291.32	
Plumbing and gas	636.81	
Painting	921.10	
Electrical	9.75	
Ranges	109.00	
		$3,026.63
Management		1,435.92
Operating Services		360.00
Dwelling Utilities, water		480.00
Insurance		952.85
Rent of Land		600.00
Furniture allowance, heaters		196.80
Taxes		2,616.17
Security deposit refund, contra		40.00
Payment to United States Government for year ended June 30, 1952		5,543.74
		$15,252.11
Net decrease in cash for the year ended June 30, 1953		(1,150.61)
Cash in bank, July 1, 1952		11,479.07
Cash in bank, June 30, 1953		$10,328.46

Disposition of Cash Balance

Due United States Government	$4,354.46	
Reserve for repairs and maintenance	6,542.50	
Security Deposits	400.00	
Collection Losses	(671.50)	
Rent Receivable	(165.00)	
Rent Adjustment	(132.00)	
Cash Balance, June 30, 1953		$10,328.46

Respectfully submitted,

FRANCIS W. SMITH, Chairman
THOMAS A. RORKE
JOSEPH V. NUTTALL
WALTER A. BLASENAK
JOSEPH LONG

Veterans' Housing Board

REPORT OF MORRILL MEMORIAL LIBRARY

To the Citizens of Norwood:

We transmit herewith the annual statistical and narrative reports of the Morrill Memorial Library for the year ending December 31, 1953.

Respectfully submitted,

MAUDE A. SHATTUCK
Chairman, Board of Trustees
RACHEL P. MARTIN
MARY L. DUNN
MARTIN B. CURRAN
VERN H. RICHARDS
EUGENE A. NELSON

To the Board of Trustees:

The following is statistical report of the Morrill Memorial Library for the year 1953, arranged according to the form recommended by the American Library Association:

Name of Library	Morrill Memorial Library
Town	Norwood, Massachusetts
Name of Librarian	Edna Phillips
Date of Founding	1873
Terms of Use	Free for Lending; Free for Reference
Number of Agencies	3
Number of Days Open in 1953	291
Number of Hours Open each Week	69
Number of Staff	7
Population, Norwood 1950 U. S. Census	16,693

Books

Volumes Added to the Library:	
Fiction by Purchase	1,433
Non-Fiction by Purchase	1,223
Fiction Gifts	57
Non-Fiction Gifts	49
	2,762
Number of Volumes at End of Year	44,138

Volumes Withdrawn:	
Fiction	752
Non-Fiction	381
	1133

Records

Records Added to the Library by Purchase	66
Records Add to the Library by Gift	3
	69

Records Withdrawn	3
Total Number of Records at End of Year	349

Circulation

Books:	*Fiction*	*Non-Fiction*	*Total*
Adult Department	39,920	29,978	69,898
Peabody School	56	39	95
Junior Department	13,686	6,886	20,572
Schools	6,667	2,296	8,963
South Norwood Adult	5,206	4,104	9,310
South Norwood Junior	4,920	2,940	7,860
Hospital Adult	6,130	1,931	8,061
Hospital Junior	542	187	729
Church & P.T.A. Deposits	159	223	382
Books, Total	77,286	48,584	125,870
Records			2,586
Pictures			602
			129,058

Finance

SEE REPORT OF TOWN ACCOUNTANT

$2,519.90 returned to the Town Treasurer, of which $155.00 was from annual fees of $2.50 each from non-resident members. The balance was fines, and payment for loss or damage to books or records.

New registrations	1,190
Total, registered borrowers	8,359
Reference and book selection questions	3,360

Respectfully submitted,

EDNA PHILLIPS
Librarian

In 1953 the Library has met many issues of importance.

Work has nevertheless gone forward. Circulation and the number of registered borrowers both have gained.

The close of the year, thanks in no small measure to a fine and united staff, finds the Library in sound condition.

FOR THE FIRST TIME THIS YEAR—

A decade completed of book service to patients and personnel at the Norwood Hospital.

A Minimum-Maximum Salary Scale adopted following much work and study.

A Panel Discussion offered for high school pupils on "Achieving College on Moderate Means."

SICK OR WELL, THE LIBRARY SERVES YOU

(McLean Photo)

FATHERS AS WELL AS MOTHERS BRING THEIR CHILDREN TO THE JUNIOR DEPARTMENT

Patrolman Frank Walsh of the Norwood Police Department helps Carolyn and Frankie choose a good book.

(McLean Photo)

Adult Department charging desk remodeled to give quick exit and entrance and more space.

An Art Association of Norwood started as a result of the Library's idea and initial work.

Following a request from the Finance Commission for a report on major projects needed in the next five years, a plan was presented by the Librarian for the consideration of the Board of Library Trustees. It includes an addition at sidewalk level, a new Adult Circulation and Reading Unit; patios for garden reading rooms; facilities to house and service a bookmobile; beautification of town land adjoining library property; provision for car parking on library grounds; and a ground floor Junior Department.

ADULT DEPARTMENT

Reference and Readers' Consultation Service

of which Elizabeth G. Myer was in charge until her resignation in August to accept another position, included preparing many carefully selected shelves of books; the compiling of typed booklists for school and other use; and of the mimeographed list, "Business Information Service." She and others answered 1,685 reference and 1,675 book selection questions. Miss Myer's scholarly attainments and gracious service to readers have added to the Library's friends.

Circulation

of which Esther C. Hallet is in charge, has gained.

Despite a staff shortage, all ninth grade pupils were instructed in the use of adult facilities.

The catalog case has been refinished including metal pulls; a time clock installed in the front porch for illumination until eleven p. m.; and an exhaust fan placed in the Lobby.

Talks and Discussion Groups

Edna Phillips, Librarian, gave several talks, including one on "The Public Library as a Channel for Constructive Action" before the American University Women's Association, Boston Branch; led several discussion groups, including this Library's panel for young adults on the four ways of achieving college on limited funds. This panel was arranged by Doris Allen, Young Adults' Librarian. Accounts of this were requested for two library publications, and the Christian Science Monitor. An annotated booklist compiled by Miss Phillips on the culture of the American Indian was published in the quarterly, "Inward Light." Martha C. Eaton, Assistant Librarian and Cataloger, took part in a panel on "Cataloging Phonograph Records" at the Brockton meeting of the Old Colony Library Club. Shirley Patterson, Records Librarian, spoke to the Women of the Moose on the Library's business and statistical records, on the occasion of their annual book gift to the Junior Department.

Among the many and constant ways library resources are linked with world

affairs was a library-wide exhibit on UNESCO, highlighting those of its features of special interest to Norwood readers.

Music and the Arts

Record-Lending, of which Miss Myer was in charge, is not only firmly established as a needed town service but occasional background music in the Lobby has also been enjoyed. The visual arts, too, are prominent in library life—as in the exhibit of Korean Art lent by Dr. Robert Davis; the exhibit of "Art from Many Lands" presented by the Art Committee of the Norwood Woman's Club. This Committee has generously given the Library the art treasure, "Portrait of the Old West." "Gardens of China" Osvald Siren, was bought with the Whedon Fund; Malraux's "Voices of Silence" with the Morse Fund. The Library was glad to welcome a delegation from the New England Region of the Syrian Orthodox Youth Organization who came to present books of religious interest.

No gifts are more welcome than the many flowers local gardeners generously share. We single out for special mention the Norwood Garden Club and their Christmas decorations, and Mr. James Sutherland who continuously shared beauties from his place.

Conferences

Doris C. Allen and Mary Knowles helped plan the Young Adult section of the Boston conference of the Massachusetts Library Association. Miss Phillips served as an M.L.A. delegate at the United Council on World Affairs and as a panel member on "The Library and the Community" at the Cohasset meeting of the Old Colony Library Club. The Library was represented at the New England Library Association Conference in Swampscott, at the first meeting of the Adult Education Association of Massachusetts in Boston, and at most of the monthly meetings of the Pioneer Librarians' Group.

Helen Fraser, for ten years a Substitute, in September accepted appointment to the staff as Assistant. Doris Connolly became a Substitute in Mrs. Fraser's place.

HOSPITAL SERVICE

April 26, 1943 the Morrill Memorial Library started book service to the patients and personnel of the Norwood Hospital. Drawing on less than 200 books, Barbara Jordan and an assistant began, with the circulation of 56 books, what has a decade later become a collection of more than 1,200 with an average circulation of 175 on the once-a-week library day. The service for over five years, has been headed by Mrs. Hallet.

Twice during the year groups of student nurses and instructors came to the Main Library for an introduction, by Mrs. Hallet, to its effective use. We do not know of other hospitals having this as part of their training course.

Two book collections were sent the patients in the Norwood Nursing Home with excellent results reported.

SOUTH NORWOOD BRANCH

Doris C. Allen, Young Adults Librarian, was promoted to the Branch librarian-

ship in July, succeeding Mary Knowles, who had held that position until June 1st, after nearly five years of service.

During the year, all classes from the Balch School including the Kindergarten, came to the Branch with their teachers, to be introduced to its resources and their use.

Other groups received at the Branch were seven new teachers and their Principal, Miss Beverley, for a welcome to their library; a group of fifth graders brought for special work on Abraham Lincoln; and Girl Scout Troop 27 and their leader for instruction in books enabling them to earn their 2nd class badge.

The Covi Club met at the Branch until into the spring.

During the school months South Norwood boys and girls enjoyed their Saturday morning story hours. The Library's summer reading club also met with great favor.

Mrs. Allen speaks of her satisfaction in serving such appreciative people.

NON-PUBLIC SERVICES

Effective public service is directly related to non-public operations. Prominent in this field is the cataloging, in charge of Miss Eaton, of 2,762 books, 69 phonograph records, for all parts of the library. Miss Eaton met the request of the Special Advisory Council, American Library Association's Division of Cataloging and Classification, to answer a twelve-page questionnaire on proposed changes in the Dewey Decimal Classification.

Mrs. Patterson handles all the statistical and business records of the library, on which in no small measure its smooth running depends.

Carl B. Pearson, Senior Building Custodian, continues his capable supervision of buildings and grounds—which is so vital to our readers' enjoyment of Main Library and its South Norwood Branch.

JUNIOR DEPARTMENT

of which N. Dorothy Shumaker is in charge, has had an active program of special events, and a good gain in circulation.

Twenty-five story hours on Saturday mornings, brought 919 boys and girls to the Library. In this, Miss Shumaker was assisted as story-teller by Mesdames Allen, Fraser and Connolly. The series included moving pictures by Mr. George Darling; a shadow play by the children; a home-made movie by the fourth grade of the Balch School; and an illustrated talk on the Edaville Christmas display by Mr. Harry Fraser, Director of Public Beaches in Massachusetts.

The summer reading plan for boys and girls of grades four to nine was on the camping theme, and was called CAMP TAYKOMABOOK. At its conclusion 32 "Campers" from the Main Library and South Norwood Branch were given a moving picture show and party and awarded certificates of merit for having read ten or more books.

Library visits by all elementary grades is encouraged, with special emphasis on grades four through six. The six grades of the Junior High School elementary unit has completed the project of library visits for instruction. Others will follow in 1954.

"Persis Mason Dean" a 72-year-old doll, with trunk and wardrobe, was a gift to the Library's doll collection, by Miss Nellie C. Dean.

Miss Shumaker is Chairman of the Round Table of Children's Librarians, 1953-1955, and represents this group on the Executive Board and Nominating Committee of the Massachusetts Library Association. She served as Massachusetts Membership Chairman for the Children's Library Association of the American Library Association. She is Chairman of the Norwood Woman's Club Literature-Drama Committee; and has given two book talks for local organizations.

* * * *

In a year of changes and staff shortage all have carried extra duties. The Librarian is grateful for the Board's wise decisions and for the privilege of working with so fine a staff and Custodian—so more than ready to cooperate and to turn problems into opportunities.

Respectfully submitted,

EDNA PHILLIPS, *Librarian*

LIBRARY HOURS

ADULT DEPARTMENT

Monday - Friday 9 a. m. - 9 p. m. Saturday 9 a. m. - 6 p. m.

JUNIOR DEPARTMENT

Monday - Friday 12:30 - 6 p. m. Saturday 9 a. m. - 6 p. m.

SOUTH NORWOOD BRANCH

Tuesday and Thursday 12:30 - 5:30 6:30 - 9 p. m.
Saturday 9 a. m. - 12 1 - 6 p. m.

NORWOOD HOSPITAL

Monday 1 - 5 p. m.

Trustees

MAUDE A. SHATTUCK, *Chairman*

MARTIN B. CURRAN MARY L. DUNN RACHEL P. MARTIN
EUGENE A. NELSON VERN H. RICHARDS

Staff

Edna Phillips, Librarian, and Secretary of the Board
Martha C. Eaton, Assistant Librarian and Cataloger
Elizabeth G. Myer, Reference Librarian and Readers' Consultant *(Resigned)*
N. Dorothy Shumaker, Junior Department Librarian
Esther C. Hallet, Circulation Librarian
Doris C. Allen, Branch Librarian from July 1st
Shirley Patterson, Records Librarian
Helen Fraser, Assistant

Building

Carl B. Pearson, Senior Building Custodian
John P. Maleiko, Custodian Substitute

Substitutes

Ruth R. King Bettina Cottrell Doris Connolly

REPORT OF CIVILIAN DEFENSE

The Honorable Board of Selectmen

Gentlemen:

The Office of Civil Defense for Norwood herein submits its annual report for the year ending December 31, 1953.

The all-volunteer organization of Civil Defense for Norwood has been maintained in strength and with but few changes among the heads of the Specialized Groups, as listed below:

Director: George T. Mahoney
Deputy Director: John R. Russell
Executive Officer: John B. Kennedy
Communications Service: Allyn H. Fisher
Coordination: Dr. William F. Lovell
Education and Training Officer: John J. Corcoran
Engineering Officer: William Hyland
Fire Service: Chief Alonzo Earle
Ground Observer Corps Supervisor: Joseph V. Nuttall
Identification Officer: Thomas R. Bowler
Medical and Health Service: Charles A. Richardson

Mutual Aid and Sector Coordinator: Charles L. Donahue
Plant Protection Officer: Harry F. Howard
Police Service: Chief Mark Folan
Police Service Auxiliary: Robert A. Baxter
Rescue Service: John E. Bamber
Shelter Officer: Henry J. Cronan
Technical Service: Maurice S. Baker
Transportation Service: Milo R. Bacon
Utilities Service: Albert W. Thompson
Warden Service: Stephen C. Traudt
Welfare Service: Leslie Latham

On Thursday, May 7, 1953 Norwood, among the 42 cities and towns comprising Massachusetts Civil Defense Region 5, took part in a Public Participation Air Raid Test.

The degree and effectiveness of the participation by Norwood in this test was reported as good by State observers.

The Massachusetts legislature on June 16, 1953 extended indefinitely the Civil Defense Act: (chapter 639; Acts of 1950); due to expire July 1, 1953. This act authorizes and directs the town to establish an organization in accordance with the state civil defense plan and program which means "the preparation for and the carrying out of all emergency functions, other than the functions for which military forces other than the national guard are primarily responsible, for the purpose of minimizing and repairing injury and damage resulting from disasters caused by attack, sabotage, or other hostile action or by fire, flood, earthquake, or other natural causes; said functions shall include specifically, but without limiting the generality of the foregoing, fire fighting and police services, medical and health services, rescue, engineering, and air-raid warning services, evacuation of persons from stricken areas, emergency welfare services, communications, radiological, chemical and other special weapons of defense, emergency transportation, existing or properly assigned functions of plant protection, temporary restoration of public utility services and other functions."

The town has purchased radio transmitting and receiving equipment for emergency use.

Norwood has been represented at all general meetings of the State Civil Defense groups by its Civil Defense Director and other members.

Respectfully submitted,

GEORGE T. MAHONEY
Director

REPORT OF COMMITTEE ON INDUSTRIAL DEVELOPMENT

The Committee on Industrial Development of the Town of Norwood, which has functioned continuously for the past three and one-half years, hereby tenders its second public report.

The primary and permanent program of the Committee is to interest the desirable kind of new industries in coming to Norwood, and to preserve and assist those industries which we now have. In so doing, unemployment is minimized and an ever-increasing tax revenue is assured for the town.

In accordance with the provisions of the Committee By-Laws, General Committee meetings were held during the months of March, May, October and November. Average attendance at these General Committee meetings was thirty (30) members. In addition, the Steering Committee held twenty-five (25) meetings during the year for discussion of the many projects in which the Committee was involved. To further the purpose of the Committee and to help bring to a successful conclusion some of these projects, it was necessary for the members of the Steering Committee to attend over twenty-seven (27) additional conferences and meetings with representatives of the various industries. Most of these were with either Factory Mutual Insurance Company or Mason-Neilan Regulator Company.

The close of the year 1953 finds all major projects of the Committee completed. The decision of Factory Mutual Engineering Division of Associated Factory Mutual Fire Insurance Companies to locate their main office building in Norwood came after many months of contact with this firm. Their final plans call for the breaking of ground on the land adjacent to their present Research Laboratory in March of 1954 and include expanding their facilities and erecting a new office building costing between two and one-half million and two and three-quarter million dollars. The building will contain approximately one hundred thousand (100,000) square feet of floor space and will be a two-story structure, plus basement. There will be approximately five hundred (500) personnel employed in this new office.

Another major project was brought to its successful conclusion during 1953 with the announcement from the Mason-Neilan Regulator Company that they would purchase approximately twenty-seven (27) acres of land on Nahatan Street, between U. S. Rte. 1 and Coolidge Street for the erection of their new one and one-half million dollar plant. This land had been lying idle since 1924, when it had been sold to hundreds of individual owners. The average lot size was 25 feet by 100 feet, too small for any practical purpose at all. About 52% of the land was controlled by the Town of Norwood due to non-payment of taxes and through the efforts of the Committee on Industrial Development, the remaining parcels of land were cleared for sale. Mason-Neilan's plans call for the erection of a modern one-story building in approximately the center of the area. Present plans also call for the employment of approximately 625 persons. Construction is planned to start in March of 1954.

The Committee is still actively engaged in negotiations concerning vacant Winslow Brothers and Smith Tannery space and the Norwood Press. The possibilities of filling these are still very good.

Final plans for the Neilsen Pattern Works adjacent to the Norwood Press property haven't been announced as yet but it is contemplated that they will be made in the very near future.

For the three and one-half years since organization, the Committee has operated on a budget of $1600, spending about $358 a year or a total of $1253.67 to date. This money has been expended for secretarial fees, printing, office supplies and advertising brochures.

The accomplishments and efforts of the Committee on Industrial Development have resulted in a minimum expense to the taxpayers of Norwood during the past year. During this same period, through the efforts of this Committee, either largely or in part, more than four million dollars in new construction for industry has been spent or committed in Norwood, which might well have gone elsewhere. Because of this increase in new industry, the Town of Norwood will realize, among other things, a substantial additional tax revenue, new citizens, new business and a considerable gain in employment.

However, the Committee's many accomplishments could not have been realized without the complete cooperation and support of the entire General Committee. Their splendid effort in behalf of the Committee and the Town are deeply appreciated. The Steering Committee also wishes to acknowledge the cooperation received from the various official boards of the Town as well as the many personnel in the various departments of the Town who have so generously given of their time and energy.

C. LOTHROP RICH, Chairman
Committee on Industrial Development

REPORT OF DOG OFFICER

Mr. John B. Kennedy
General Manager
Norwood, Mass.

Dear Sir:

I hereby submit my report as Dog Officer for the year ending December 31, 1953.

Dogs licensed from January 1st to December 31st	1114
Kennel licenses	17
Stray dogs destroyed	91
Stray dogs returned to owners	187
Complaints answered	655
Dead dogs picked up from January 1st to December 31st	34
Calls made personally to home of dog owners	632
Lost dogs turned over to non-residents	16
Money turned in for sale of 27 dogs	$81.00

Respectfully submitted,

MYER DOCTORMAN
Dog Officer of Norwood

Committee On Industrial Development—Top: Kenneth Cashen, William Mattson, Samuel Wragg, Timothy Coughlin, Harold Shaw, George Phalen, Matthew Connolly. Third Row: Thomas Finley, Herbert Wiggin, Arnold Schaier, George Fredrickson. Second Row: James Connolly, William Heatlie, Victor Babel, John McAuliffe, John Murphy, William Dalton, Ernest Paciorkowski. First Row: William Hyland, Leo Murphy, James Drummey, C. Lothrop Rich, *Chairman*, Robert Gallivan, Albert Nelson, John Bamber, Warren Milliken.

Planning Board—SITTING: Albert P. Nelson, *Secretary;* James J. Drummey, *Chairman;* Inez J. Gallazzi, *Clerk.* STANDING: Albert W. Thompson, *Town Engineer;* Robert F. Gallivan; John E. Bamber. ABSENT: George J. Devlin.

In Memoriam

ROSEWELL A. NORTON

"To Live in Hearts We Leave Behind, Is Not to Die".

Mr. Norton was born in Everett, Massachusetts on October 13, 1900, died June 28, 1953. He resided in Norwood for fifty years. "Rosey", as he was best known, served as a member of the Town Planning Board from 1935 to 1953. He tackled the myriad problems of town planning with vigor and integrity and will long be remembered for his faithful service to the community.

REPORT OF PLANNING BOARD

The Honorable Board of Selectmen
Norwood, Massachusetts

Gentlemen:

As a result of Special Town Meeting held December 11, 1952 at which time it was voted to adopt Chapter 41, thereby vesting the powers of the Board of Survey in the Planning Board, it was mandatory that a new Planning Board be elected in January. Elected for the term indicated were:

Albert P. Nelson	1 year
James J. Drummey	2 years
Rosewell A. Norton	3 years
John E. Bamber	4 years
Robert F. Gallivan	5 years

Organizational meeting of the Board was held on January 26th and James J. Drummey was elected as Chairman and Albert P. Nelson elected as Secretary. In addition, on January 26th, the Planning Board, Town Counsel and Board of Selectmen held a joint meeting to discuss legality of Town Meeting action relative to the adoption of Chapter 41. It was voted that the Board of Selectmen turn over to the Planning Board all records of the Board of Survey effective immediately.

At a special meeting of the Board on Wednesday, February 11th, Mr. Angus McNeil accepted the invitation of the Board to discuss the provisions of Chapter 41, sub-division control law. Also present were the members of the Board of Health and the Town Engineer.

The Planning Board recommended to the Board of Selectmen that sewer and water extension needed to service Hillshire Lane be installed by the Town.

The Planning Board recommended to the Board of Selectmen that the sewer field line be extended from Edgehill Road to service the proposed development of Frank Simoni.

Public hearing held March 2nd re: Abraham Shagoury and development of Sunnyside Road. Plans approved.

The Planning Board recommended to the Finance Commission that the expenditure of $2,000 for a water main on 6th Street between Gay and Arnold Road was not in the best interests of the Town at this time. The reason being that the Planning Board did not have a plan before them.

Public hearing held April 6th re: John Rizzo and development of Ridgewood Drive, from Kenwood Drive northerly 900 feet including lots 64 to 78. Plans approved.

Public hearing held April 16th re: Vito Guisti and development of Arnold Road, Audubon Road and Sixth Street. Plans disapproved.

Public hearing held April 27th re: Michele Stivaletta and development of Earle Street Extension by Tamworth Construction Co. Plans disapproved. (Plans

were submitted to Board for signature again on October 13, 1953 under the provisions of Chapter 41. On advice of Town Counsel plans were signed by the Board with the notation that "Approval under sub-division control law does not apply").

Public hearing held May 11th re: Frank Simoni and development of Westview Drive. Plans approved.

The Planning Board recommended to the Board of Selectmen and the General Manager that in connection with the water distribution problem, consideration be given to the acquisition of Willett Pond and Ellis Pond as possible sources of water.

The Planning Board agreed to cooperate with the General Manager and the Board of Selectmen in drawing up a list of proposed sreets on which sidewalks were needed under the new plan of expending more money per year for this purpose. Accordingly, a list of streets and their priority were forwarded to the Selectmen.

Public hearing held June 1st regarding the request for a zoning change from Single Residence-2 to Business on Walpole Street and Wilson Street. After considering the matter the Board voted to make a favorable recommendation for the change in zoning at this location. This recommendation was upheld at the Town Meeting of July 13, 1953.

Public hearing held June 15th regarding the request for a zoning change from Manufacturing to General Residence on Laurel Road and Holly Drive. After considering the matter the Board voted to make a favorable recommendation for the change in zoning at this location. This recommendation was upheld at the Town Meeting of July 13, 1953.

The Planning Board recommended to the Board of Selectmen that consideration be given to installing an elevated water tank in the vicinity of Rock Hill to help balance the present water system and a study be made along these lines; also, that an additional study be made for another storage tank in the vicinity of Neponset Street Plains as a secondary location.

Public hearing held July 27th re: Abraham Shagoury and development of Pellana Road. Plans approved.

The Planning Board attended meeting with the Board of Selectmen, Building Inspector and General Manager on July 14th in reference to formal complaint filed with the Board of Selectmen by the Planning Board concerning possible violations of the Building Code in houses constructed by the Tamworth Construction Co. on Cameron Road.

George J. Devlin appointed to fill vacancy created by the death of Rosewell A. Norton. Mr. Devlin's appointment to expire at the end of the year.

Public hearing held September 14th regarding amending existing zoning by-laws Section 13. Proposed amendment as follows:

> Section 13 be amended by the addition of the following: "...providing that the aggregate floor area for any residential building intended for three (3) family units or more shall not exceed thirty per cent (30%) of the lot area." Action postponed.

The Planning Board held joint meeting with the Dump Committee on September 17th to discuss possible dump locations.

The Planning Board attended meeting with the Board of Selectmen September 22nd regarding possible violations of the Building Code in houses constructed by the Tamworth Construction Co. on Cameron Road.

The Planning Board met with the Recreation Advisory Committee, General Manager, Town Engineer and Richard E. Ready to discuss the advisability of installing a swimming pool at the Father McAleer Playground. Meeting held as a result of a petition received by the Planning Board.

Public hearing held October 19th re: Mr. John Lanzoni and development of Redwood Drive and Jacobsen Drive by the Bornwood Land Co. Plans approved for Jacobsen Drive.

Public hearing held October 19th re: James V. Flaherty and development of Jaybarry Lane. Plans approved.

Public hearing held November 2nd regarding the request for a zoning change from Manufacturing to General Residence on Hill Street. After considering the matter the Board voted to make a favorable recommendation for the change in zoning at this location. This recommendation was upheld at the Town Meeting of November 23, 1953.

The Planning Board met with Mr. Charles Downe, Department of Commerce, for explanation and discussion of the new regulations as set forth in the recently adopted Chapter 41 as amended.

Public hearing held November 18th regarding the request for a zoning change from General Residence to Manufacturing on Nahatan Street. After considering the matter the Board voted to make a favorable recommendation for the change in zoning at this location. This recommendation was upheld at the Town Meeting of November 23, 1953.

Public hearing held November 30th regarding request for a zoning change from THA to THB of land located on the Boston-Providence Highway, northerly of Sumner Street. After considering the matter the Board voted to make a favorable recommendation for the change in zoning at this location. This recommendation will be brought before the next special town meeting for action.

The Planning Board met with the Committee of Nine to study and discuss the area for a school site in the Westover Properties on December 21st.

Public hearing held December 28th re: Mr. Abraham Shagoury and development of Kathleen Lane and Geraldine Drive. Plans approved.

During the year the Board conducted 48 meetings and spent a total of 192 hours at said meetings. Thirty field projects were covered and a total of 68 hours spent on said projects.

The following is a resume of the Board of Survey activities for the year 1953

	Plot Plan	*Total Lots*
Layouts Submitted and Received	20	537
Approved		109

Under Study	385
Disapproved	43
Total	537 Lots

We wish to extend our thanks to all the town officials and departments who have cooperated with us during the past year and to the community for their sustained interest and cooperation.

Respectfully submitted,

JAMES J. DRUMMEY, Chairman
ALBERT P. NELSON, Secretary
JOHN E. BAMBER
ROBERT F. GALLIVAN
GEORGE J. DEVLIN
Town Planning Board

REPORT OF BOARD OF HEALTH

Mr. John B. Kennedy
General Manager
Town of Norwood
Norwood, Massachusetts

Dear Sir:

The Board of Health submits the following report for the year 1953:

At the organizational meeting of the Board of Health held on February 12, 1953 Mr. John P. Dixon was elected to serve as Chairman for the year. Mr. James F. Foley and Mr. John J Bayer continued to serve as members of the Board of Health. Regular Board of Health meetings were held on the second and fourth Thursdays of each month, special meetings being called if necessary.

Respectfully submitted,

JOHN P. DIXON, Chairman
JAMES F. FOLEY
JOHN J. BAYER
Board of Health, Norwood, Mass.

REPORT OF HEALTH AGENT

The General Court of the Commonwealth of Massachusetts made several changes in the subdivision control law, Chapter 41-G, section 81-K—81-Y, this year.

The new law, Chapter 674 of the Acts of 1953, provides that the local Planning Board is required, within ten days after a submission of a real estate subdivision plan to it, to consult with the local Board of Health. If the local Board of Health is in doubt as to whether any of the land in the subdivision can be used as building sites without injury to the public health they are required to notify the Planning

Board in writing within thirty days. This act repealed Chapter 134 of the Acts of 1952 which gave the Board of Health great responsibility in approving the proposed method of providing for a sanitary water supply, sewage disposal and drainage in each subdivision.

The Board of Health approved the plans for 8 new subdivisions in 1953.

There were a total of eighteen patients hospitalized for Pulmonary Tuberculosis at the Norfolk County Hospital and other Institutions throughout the state.

It is the policy of the Board of Health to recommend the extension of the public sewer, whenever possible, to any newly developed area of the town, before actual construction begins. Under the policy the plumbing inspector cannot issue any plumbing permits for any building to be constructed in an unsewered area of the town until an application is presented to the Board of Health for a permit for the disposal of sewage. Upon receipt of the application a study of the area is made by the Board of Health and approval of the disposal of sewage by local means is given only if the public sewer is unaccessable or too costly to extend.

Sanitary inspections of restaurants, food stores and business establishments were conducted by local and state Inspectors throughout the year.

Institutions approved by the Board were inspected before licenses were issued. They included: Hospitals, Homes for the Aged, Nursing Homes, Day Nurseries, and Funeral Homes.

BARTLEY J. KING
Health Agent

REPORT OF MILK INSPECTOR

Following is the report of the Milk Inspector for 1953.

Licenses were issued for the sale of milk and cream.

Permits were issued for the sale of oleomargarine.

Licenses were issued for the manufacture of ice cream and frozen desserts.

Licenses were issued for establishments for the pasteurization of milk.

A set of rules and regulations for the handling and sale of milk and milk products was drawn up and presented to the Board of Health for approval.

Four hundred seventy-six (476) laboratory tests were made on one hundred nine (109) samples of milk and cream. The results of these tests indicate that milk and cream of satisfactory quality is being sold in Norwood. The respective milk dealers were notified of the results of all tests made on their products.

Two sanitizing tests were performed on milk bottles. The purpose of sanitizing tests is to determine the efficiency of the bottle washing. In each case the bottles were within the allowable limits.

Respectfully yours,

LEONARD E. CURRAN
Milk Inspector

REPORT OF PLUMBING INSPECTOR

The following is the report of the Plumbing Inspector for the year 1953: The following permits were issued during the year.

January	22	July	38
February	34	August	29
March	24	September	31
April	41	October	35
May	26	November	20
June	40	December	28

Total number of permits issued during 1953 368

HARRY A. SHANNON
Plumbing Inspector

REPORT OF PAROCHIAL SCHOOL NURSE

It is my privilege to present my second annual report explaining my program at St. Catherine's School.

School Physican

Dr. Thomas O'Toole visited the school two days each week and examined the children recommended for examination plus routine work. This year he examined 790 children and the following defects were noted:

Throats	186
Feet	0
Heart	24
Lungs	0
Speech	25

Twelve children have had their tonsils removed since school started in the fall and many have appointments to have them removed during the summer vacation.

Diphtheria Control

Schick tested	183
Positive reactors	40
Toxoid injections	120

Communicable Disease

The following rules regarding the exclusion of children are still in effect. Children will be excluded from school for the following reasons:

Temperature under 97 degrees or over 99 degrees
Skin eruptions—until diagnosed as not contagious
Evidence of a sore throat
Vomiting

Returning to school without a certificate from the doctor after having had a communicable disease.

The following is a list of reported cases of contagious diseases this year:

Scarlet Fever	1	Infantile Paralysis	0
Pertussis	41	Measles	4
Chicken Pox	33	Mumps	8
Rhuematic Fever	0	German Measles	2

We wish to thank the parents for their fine co-operation in the matter of communicable disease control.

Audiometer Tests

The children from the first to the eighth grades had their hearing tested with the audiometer this year.

Number tested	793
Number failed	10
Notices sent home	10
Recommended for lip reading	0
Attending classes for lip reading	4

Eye Clinic

Dr. Reimer and the public school nurse, conducted the Eye Clinic each week at the Norwood Junior High School. Usually we are allowed five appointments each week.

All the children at St. Catherine's received the Massachusetts Vision Test this year. This test is divided into three parts. Part I is the test for acuity, Part II is the test for farsightedness, Part III is the test for muscular imbalance. Two partial failures in any one part of the test means failure of the test and these children are recommended for examination by an eye doctor.

Number given Massachusetts Vision Test	791
Number failing	47
Number needing new glasses	7
Number who did not need glasses	40
Number to report next year	4
Number wearing glasses	91

Dental Clinic

The Dental Clinic is held each week at the Norwood Junior High School. In September Dr. Curtin, assisted by Mrs. Curran, examined the teeth of all the children in the school. Clinic permission slips were sent to parents of all children needing care. We send twenty children each week and all dental work on the children was finished for the year.

Weighing and Measuring

The children are weighed and measured twice a year. A record is kept of all gains and losses and the parents are notified.

Speech Correction

Mrs. Rose C. Nicholson instructs the children in elocution. She works especially with those children who have speech imperfections, such as lisping, baby talk, tongue-tied, stuttering and many others.

I am very grateful to all who gave me such kind assistance in my work during this school year.

Respectfully submitted,

PATRICIA M. CASHEN (R.N.)
Public Health Nurse

REPORT OF SCHOOL DENTIST

Herewith is submitted the report of the School Dentist for the year ending December 31, 1953:

Public School

Number of children completed	480
Number of children not completed	11
Number of temporary fillings	987
Number of temporary extractions	226
Number of permanent fillings	472
Number of permanent extractions	11
Number of cleanings	391
Number of children examined	2761
Number of children O.K. at examination	1428

Parochial School

Number of children completed	142
Number of children not completed	2
Number of temporary fillings	304
Number of temporary extractions	66
Number of permanent fillings	184
Number of permanent extractions	4
Number of cleanings	109
Number of children examined	761
Number of children O.K. at examination	347

Respectfully submitted,

T. J. CURTIN
School Dentist

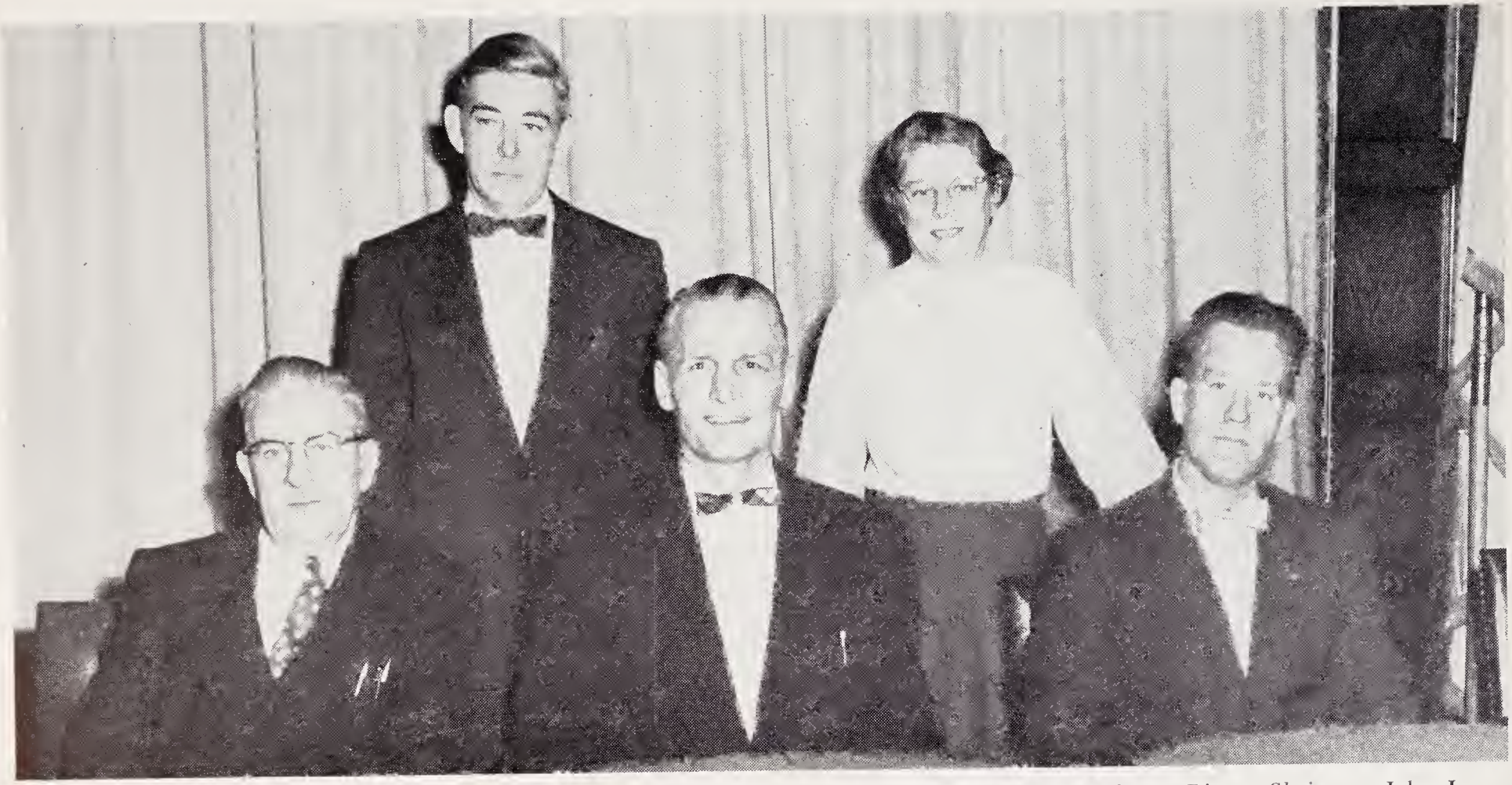

Board of Health 1953—Bartley J. King, *Health Agent;* Nora P. Hayes, *Secretary;* James F. Foley; John P. Dixon, *Chairman;* John J. Bayer.

REPORT OF PUBLIC HEALTH NURSES

During the year 1953 the Public Health Nurses and the Visiting Nurse averaged 450 calls a month. These calls were made under the supervision of the doctors and treatments and medications given as ordered by them. These calls included general bedside care, post-natal care and instruction, administration of hypodermics and other treatments.

Office hours are held daily in Room 8, Municipal Building every afternoon Monday through Fridays from 1:00 to 2:00 P. M. This is for the benefit of ambulatory patients who would prefer to come to the office.

The Tuberculosis Clinic, conducted by Dr. Walter A. Griffin was held every Thursday afternoon at 5:15 P. M. at Room 8, Municipal Building. There is no charge for this Clinic and it is purely diagnostic, no treatments are given.

Miss Mary McKeown, Public Health Nurse, entered the Nurses Corps of the U. S. Army in October and Mrs. Marion O'Neil was appointed to take her place.

MARY CONNOLLY, R.N.

REPORT OF PUBLIC WORKS DEPARTMENT

Mr. John B. Kennedy
General Manager
Norwood, Massachusetts

Dear Sir:

I herewith submit the report of the Public Works Department for the year ending December 31, 1953.

HIGHWAY DEPARTMENT

Maintenance

The following streets were treated with RC5 Asphalt and covered with ⅜" crushed stone.

Concord Avenue — Washington Street to end.

St. John Avenue — Washington Street to end.

Folan Avenue — Washington Street to end.

St. George Avenue — Washington Street to Pond Avenue.

Heaton Avenue — Washington Street to end.

Sturtevant Avenue — Washington Street to end.

Pond Avenue — Dean Street to St. George Avenue.

Oolah Avenue — Washington Street to end.

Weld Avenue — Washington Street to end.

Atwood Avenue — Washington Street to end.

Austin Street — Washington Street to Hartford Street.

Hartford Street — Austin Street to Tremont Street.

Tremont Street — Hartford Street 200′ toward Washington Street.

Construction and Reconstruction

The clearance under the railroad bridge at Water Street was increased by two feet in 1952 by dropping the grade of the highway two feet at that point.

High ground water existed from early Spring until June, because we had an abnormal amount of rainfall. A large number of heavily loaded trucks pass this point going to and from Bird and Son Roofing Mill.

The new road surface was unable to withstand this combination of heavy traffic and water. This department laid drains, raised the existing catch basins and manholes to a new grade, reinforced the bridge footings with concrete and capped the street with hot top.

The gutter grade was raised in front of the Shur-Fine Market at the corner of Nahatan Street and North Avenue for a distance of forty (40) feet to make

the height of curb at that point six (6) inches. Automobiles can now pull up to the sidewalk opposite the market and open the doors without striking the curbing.

Cemetery Street (Winter Street Dump Roadway) was scarified, shaped, rolled and treated with MC-3 asphalt for a distance of 900 feet.

Achorn Street between Neponset Street and Earle Street was scarified, graded and then rolled. Then crush bank gravel added and again the surface was rolled. An application of MC-3 asphalt was applied and the road then covered with sand.

Neponset Street from Route No. 1 to Leonard Fisher's house was scarified, graded and then rolled. Crush bank gravel was then added and again the surface was rolled. An application of MC-3 asphalt was applied and the road covered with sand.

Pleasant Place for its entire length was scarified, graded and then rolled. Crush bank gravel was added and again the surface was rolled. An application of MC-3 asphalt was applied and the road was covered with sand. The final procedure was to construct gravel sidewalks on both sides of the road.

Considerable work was done to the following streets, such as patching broken surfaces, raising low service trenches with patch and raising and lowering catch basins, manholes and water roadway box castings before resurfacing the streets in the following manner.

A hired Cape Cod Spreader laid a two and one-half inch (2½") mixed in place surface of crushed bank gravel mixed with RC-3 asphalt. This surface was rolled and then sealed with asphalt and sand.

Glendale Road — Dean Street to Edgehill Road.

Lancaster Lane — Dean Street to Edgehill Road.

Windsor Road — Dean Street to Edgehill Road.

Edgehill Road — Dean Street to end.

Everett Street — Route No. 1 to the Westwood Line was widened with a grader and ¾" stone was treated with RC-5 asphalt and laid by a hired Cape Cod Spreader. The surface was rolled and the stone then keyed in, using ¼" stone and sand.

The following streets were capped with hot-top after all catch basins, manholes and water roadway box castings were raised to grade.

East Vernon Street — Broadway to Central Street.

Central Street — East Vernon Street to Guild Street.

Guild Street — Broadway to Lenox Street.

Lenox Street — Guild Street to Cross Street.

Nichols Street — Winter Street to Bond Street.

Bond Street — Nichols Street to Beech Street.

Walpole Street Shoulders — both sides — Christian Science Church to Willett Driveway 3' - 5' width.

Washington Street Car Tracks — Dr. Allen's house to Railroad Ave.

Dean Street — Washington Street to Pleasant Street.

SEWER DEPARTMENT

Maintenance

All Sewer Mains and Laterals were cleaned in the Town with the Flexible Sewer Rod Equipment. During the year, different sections of the system were flushed out, especially the dead end mains as occasion demanded.

Total number of service connections put in by contractors 10.

Total number of new sewer connections added this year by the Public Works Department 102.

The Department had twenty-eight (28) plugged sewer services which were caused by tree roots, growing into the pipes. These were opened up satisfactorily.

Construction

Sewer mains installed by contractors:

Tamworth Road — Forrest Construction Company
Belnap Road — Forrest Construction Company
Prescott Road — Forrest Construction Company
Cranmore Road — Forrest Construction Company
Fied Line Westview Drive — Forrest Construction Company
Franklin Street — Forrest Construction Company
Rock Street Extension — Forrest Construction Company

DRAINAGE

Maintenance

All drains, catch basins and drain manholes were cleaned during the year with the use of the catch basin Educator.

Construction

Lincoln Street — 150′ of 12″ Plain Concrete pipe was laid east from Spruce Road and one additional catch basin built.

Achorn Street — Two (2) Catch Basins were built and 78′ of 8″ Plain Concrete pipe was installed.

Oliver Street Extension — Twenty feet (20′) of 12″ Concrete pipe was installed to tie in the drain on Oliver Street Extension with the East Rock Street Extension drain.

Nahatan Street — (Front of Shur-Fine Market). The drainage system was changed in front of the Shur-Fine Market by opening up an abandoned catch basin and piping this basin into the catch basin that was there and making this basin into a drain manhole.

Pleasant Place — One (1) catch basin was enlarged and 128′ of 12″ Plain Concrete pipe and 6′ of 10″ Plain Concrete pipe was installed.

Neponset Street — Near Route No. 1. Four (4) catch basins were built and 102′ of 12″ Plain Concrete pipe and 51′ of 8″ Plain Concrete pipe was installed.

Pleasant Street — Front of 519 Pleasant Street. One (1) catch basin was built and 72′ of 8″ Plain Concrete pipe was installed to connect into another catch basin.

Water Street — (Under Railroad Bridge). Two (2) catch basins and two (2) drain manholes were lowered. Eighty (80′) feet of 6″ steel pipe and eighty-seven (87′) feet of 8″ steel pipe was installed under the Water Street bridge along side of the bridge abutments to drain the ground water into the catch basins.

WATER DEPARTMENT

Miles of Main at end of year	71.13
Total number of Services	4476
Total number of Services in use at end of year	4415
Total number of Meters in use at end of year	4415
Number of new meters set	156
Number of meters replaced	368
New Water Services added	77
Water Service renewals	14

Hydrants Replaced

Fulton Street near High Street	1
Pleasant Street near Oxford Road	1
Washington Street near Achorn Street	1
Washington Street near Margaret Street	1
Dean Street near Pellana Road	1
West Street at Crescent Avenue	1
Front of 33 Tremont Street	1
Clapboardtree Street at Forbes	1

Hydrants Raised

Five (5) hydrants were raised in the following development:

Washington Street near Achorn Street	1
Washington Street near Ellis Avenue	1
Codman Road at Madelyn Road	1
Woodbine Road	1
Codman Road at Ellis Avenue	1

WATER STATISTICS

Monthly Consumption in Gallons

1953	*Ellis*	*Westwood*	*Old Westwood*	*Total*
January	44,525,000	21,250,000		65,775,000
February	43,507,000	18,900,000		62,407,009
March	49,739,000	23,800,000		73,538,000
April	45,639,000	28,650,000		74,289,000
May	48,894,000	31,000,000		79,894,000
June	54,249,000	32,600,000		86,849,000
July	53,013,000	34,200,000		87,213,000
August	44,394,000	38,635,000		83,029,000
September	35,653,000	31,597,000	9,533,000	76,783,000
October	36,689,000	35,527,000	1,673,000	73,889,000
November	35,136,000	36,175,000		71,311,000
December	45,748,000	15,750,000		61,498,000
	537,185,000	348,084,000	11,206,000	896,475,000

Greatest amount pumped or used in any one day: June 17, 1953 3,122,000 Gals.

Greatest amount pumped or used in any week:
June 14 - June 20, 1953 20,777,000 Gals.

Gallons supplied to distributing main during year: 896,475,000 Gals.

Gallons supplied through Service Meter: 63,736,800 Cu.Ft.

WATER CONSTRUCTION

The following Mains were installed by Contractors.

	Hydrants Set
Hillshire Lane — John Bevalaqu Company	0
Cameron Road — Stiveletta Construction Company	1
Woodland Road — Shagoury Construction Company	2
Hillside Avenue Extension — Shagoury Construction Company	1
Pellana Road — Shagoury Construction Company	2
Union Street — Forrest Construction Company	1
Ridgewood Drive Extension — John Rizzo	1
Westwood Station to Bellevue Avenue Tank — Del Preto	0

FORESTRY

1. Elm trees were given a D.D.T. mixture spray in the early Spring before leafing.

2. All trees on public streets in the Town were sprayed with D.D.T. mixture in early May.

One hundred and twenty (120) trees were set out in front of taxpayers homes.

The Joseph Hart Company of Randolph, Massachusetts contracted to remove and trim the following number of trees throughout the Town.

1. Remove forty-eight (48) Elm trees that had Dutch Elm Disease.

2. Remove six (6) Elm trees in order to do the Achorn Street Highway work.

3. Cut below the ground and remove eleven (11) Maple trees.

4. Sixteen (16) Maple trees were trimmed.

Two (2) separate blocks of trees with approximately thirty (30) trees to each block were trimmed in the Nichols Street, Cottage Street, Vernon Street, Florence Avenue section. Also Railroad Avenue, Pleasant Street, Nahatan Street and Monroe Street secttion.

The Public Works Department removed and trimmed trees in sundry locatitons during the year where necessary.

PARKS AND PLAYGROUNDS

The Parks and Playgrounds in all sections of the Town were cleaned, given a treatment of lime and fertilizer, loam added where needed, rolled and mowed. Also all shrubbery in all Parks and Playgrounds were trimmed and shaped.

Over a thousand (1,000) crocus, daffodils and other flowering bulbs were planted in the Town Square lawn, Memorial Building lawn and Band Stand lawn.

The Civic Baseball Diamond was regraded.

The Civic Tennis Courts were graded and put in shape for use.

All swings, see-saws, slide, etc. were painted and erected at the various Playgrounds.

A parcel of land was cleared of trees, brush and the area levelled for a new playlground in the Richland Road section of the Town.

Sand boxes were made and benches were placed there as well as a set of swings set up for the children. At this playground a new one (1) inch water line was installed with a bubbler.

The Baseball Diamond at Eliot Park was regraded,

New portable bleachers were set up at First and Third Base sides at the Civic Baseball Field. Also new portable bleachers were set up at Eliot Park Baseball Field.

The seats of the above portabe bleachers were treated with a wood preservative in order to prevent rot and each plank was bolted to the iron framework of the bleachers.

RUBBISH COLLECTION

Rubbish Collection has grown in the Town to the extent of three weeks in each month. One crew is used solely for Rubbish Collection. This is an increase of four (4) days per month over three (3) years ago.

We are still having a great deal of trouble with people placing garbage in the Rubbish barrels. Many taxpayers fill large oil drums so full, that no two men can lift them.

SNOW REMOVAL

During the year 1953, the Snow Removal was light, but considerable salting and sanding of streets and sidewalks was done.

MISCELLANEOUS WORK

Senior High Field

The Baseball infield at the Senior High was regraded with loam, rolled and seeded. The basepaths were dug up, the dirt sifted and more material added and put in shape for use.

Cinders were purchased and spread over the entire running track at the Senior High Field, then compressed with a roller to make a firm surface.

Winslow School

All the existing walks around the school were repaired and recapped with hot-top. An area in the rear of the school where a new oil tank was placed underground was also capped with hot-top and a new black-top driveway constructed into the rear of the school from Winslow Avenue.

West School

Black-top was placed around the West School on the Walpole Street side, Eliot Street and west side for about twenty (20) feet beyond the building, into the playing area.

MAINTENANCE AND CONTROL OF TRAFFIC

Street signs and all regulartory traffic signs, crosswalks and traffic lines were painted during the year. Many new signs of all descriptions were also erected in different sections of the Town.

In conclusion, I wish to express my appreciation for the cooperative spirit given me by the personnel of the Department and al lofficials and personnel in other departments of the Town.

Respectfully submitted,

ALBERT E. CASEY
Superintendent of Public Works

In Retirement

WILLIAM KALER

William Kaler started work for the Town of Norwood on June 25, 1928 as a laborer and became yardman or caretaker of the Town Yard on July 27, 1931. He worked as yardman until his retirement on June 1, 1953.

EDGAR WEBBER

Working Foreman Edgar Webber began his employment with the Town of Norwood in 1930 as a chauffeur and worked faithfully on all types of maintenance and construction work until his retirement on September 3, 1953.

COLEMAN McDONOUGH

Coleman McDonough started work as a Utility Man in June 1916 and worked on different maintenance and construction work until his retirement on November 30, 1953.

* * *

The Town of Norwood wishes to take this opportunity to thank the abovementioned men for their loyalty in the past years and to wish them a very happy and long retirement.

ANNUAL REPORT

OF THE

NORWOOD PUBLIC SCHOOLS

TOWN OF NORWOOD

MASSACHUSETTS

FOR THE YEAR ENDING DECEMBER 31

1953

REPORT OF THE NORWOOD PUBLIC SCHOOLS

REPORT OF THE SCHOOL COMMITTEE

1953

School Committee

	Term Expires
Frances L. Blanchot 226 Vernon Street, NOrwood 7-0299-W	1954
Thomas R. Bowler 112 Winslow Avenue, NOrwood 7-1180-R	1954
John J. Cavanaugh 235 Railroad Avenue, NOrwood 7-0679-M	1955
Edward H. Thompson 9 Gardner Road, NOrwood 7-1735-R	1955
John F. Kiley 14 George Street, NOrwood 7-0198	1956
C. James Cleary 60 Bellevue Avenue, NOrwood 7-	1956

Organization

John F. Kiley, *Chairman*
Elizabeth Syverson, *Clerk*

Standing Committees

Appointment of Teachers: Mr. C. James Cleary; Mr. Thomas R. Bowler; Mr. John F. Kiley.

Educational Program, Purchase of School Books and Supplies: Mr. Thomas R. Bowler; Mr. C. James Cleary; Mr. John F. Kiley.

Finance: Miss Frances Blanchot; Mr. John J. Cavanaugh; Mr. Edward H. Thompson.

Custodians, Schoolhouses, and Grounds: Mr. John J. Cavanaugh; Miss Frances Blanchot; Mr. Edward Thompson.

Committee Meetings

The regular meeting of the School Committee is held in the Committee room, Room 100, Junior High School Building, at seven-thirty o'clock on the third Wednesday of each month.

Superintendent of Schools

Lincoln D. Lynch, 21 Florence Avenue Telephone NOrwood 7-1266

The Office of the Superintendent of Schools is at the Junior High School, and is open from 8 A. M. to 5 P. M. every day, from Monday through Friday, inclusive, Telephone NOrwood 7-0133.

Secretary and Clerks

Elizabeth Syverson, 15 Park Street Telephone NOrwood 7-0021
Principal Clerk and Secretary to Department Head, and Clerk of School Committee.

Elvie A. Schaier, 44 Highview Street Telephone NOrwood 7-2227-R
Junior Clerk and Stenographer

School Calendar

Tuesday, September 8, 1953 — All Schools Open

Holidays:

Monday, October 12, 1953 — Columbus Day

Wednesday, November 11, 1953 — Armistice Day

Thanksgiving Recess: Schools close at noon Wednesday, November 25th, and re-open Monday, November 30, 1953.

Christmas Recess: Schools close at noon Wednesday, December 23rd, 1953 and re-open Monday, January 4, 1954.

Winter Recess: Schools close Friday, February 19th, and re-open Monday, March 1st, 1954.

Spring Recess: Schools close Wednesday, April 14th, and re-open Wednesday, April 21st, 1954.

Monday, May 31st — Memorial Day

Friday, June 18th — Tentative Closing of School

No School Signals 2-2

Repeated at 7:15 a.m. No sessions, Kindergarten through 12th grade, all day.
Repeated at 7:30 a.m. No forenoon session, Kindergarten through 9th grade.
Repeated at 7:45 a.m. No forenoon session, Kindergarten through 6th grade.
Repeated at 12:15 p.m. No afternoon session, Kindergarten through 9th grade.
Repeated at 12:30 p.m. No afternoon session, Kindergarten through 6th grade.

Note: When the No-School signal is sounded, all street lights are illuminated, if possible, for three minutes. Radio Stations (WBZ, WEEI, WHDH, WNAC) will broadcast notices between 7 and 8 a.m., and when possible, at noon and at night.

REPORT OF THE SCHOOL COMMITTEE

To The Citizens of Norwood:

The reports of the Superintendent, Principals, and Supervisors, present vital facts related to Norwood School. Items which the School Committee regards

reportable and not included in the aforementioned reports are submitted herewith.

Class for Exceptional Children

In September, there was opened in the Junior High School building, a class for children whose adjustment to the school situation has been difficult for many and varying reasons.

It represents the first attempt in nearly twenty years to reestablish a kind of school program adapted to the needs of a group of children who are three or more years retarded in educational development.

Under the able direction of Mrs. Winnifred Paine, the group is, as a whole, proving itself. Certain problems which arise out of the fact that there are such wide age ranges and ranges in other factors which make homogenuity virtually impossible.

This situation creates an administrative difficulty which stems from the lack of room in the building and the need for another such teacher, — so that the group may be divided in such manner as to separate the older from the younger children.

However, in another year, with additional school housing space provided as a result of planned expansion of our plant facilities, much improvement will be made.

Redistricting

When schools opened in the fall, it was necessary to "redistrict" temporarily our school population. One hundred children, roughly, had to be transferred from the Ellis Gardens "so-called" section of Town to the Balch School where there was a surplus seating capacity.

This action required the separation of children from the school and its associations to which the children had become adjusted and frequently children in the same family were separated from one another.

Apart from the inconvenience caused the numbers of families in that neighborhood, new problems were created for the school administration. Additional bus service and additional teachers were necessary.

The long noon hour for upwards of a total of two hundred children in a school lacking lunchroom facilities and a supervised noon hour program created a most serious problem. The situation has been improved to a great extent by the employment of three additional teachers who, in addition to their regular teaching duties, assist Miss Beverly, Mr. Parker, and Mr. Duffy in the supervision of the noon hour program at the Balch School.

Further assistance in this respect is assured as a result of the volunteer efforts of a group of parents of children in the Balch School who will soon participate in an improved program of activity for children who will be required to remain during the long noon hour at school. Practically all of these children live a mile or more from school and of this group, a large majority is made up of "bus" pupils.

With the opening of planned additional classrooms (5) at the Callahan School, some relief is assured.

Another large group of children (approximately 250) from three other districts is now housed in the Junior High School. The children are from the Shattuck, Winslow, and (mostly) from the newly developed Cleveland Park areas. This group together with the pupils of grades 7, 8, and 9, fills the Junior High School Building nearly to maximum capacity and creates for administration many problems which in an ideal or other-than-temporary situation would not be present.

However, the arrangements, under the able leadership and cooperative management of Mr. Corcoran and Mr. Napoleone, is working out as satisfactorily as can be expected.

Universal recognition of the need for additional school housing accompanied by direct action taken at recent town meetings point to the probability of relief from crowding in the near future.

The fact that additional classrooms may be ready for occupancy by school-opening time in September is heartening.

Needs — Forseeable Future

The School Committee, in response to a request from the Finance Commission, submitted a list of large expenditures which may well be considered by the town within the next five years. (Following, is the listing as submitted).

School Committee Recommendations made in response to Finance Commision letter dated November 4, 1953

No.	*Date*	*Project*	*Estimated Cost*
1.	1954	Interior painting Senior High School—entire building	$15,000.
2.	1954	Interior painting Junior High School—entire building	12,000.
3.	1954	New Fluorescent lighting in all school buildings, excepting West and H. O. Peabody Schools	50,000.
1.	1955	Build new lunchroom facilities in all schools, excepting H. O. Peabody, West and Callahan Schools (assuming the Callahan addition now being planned will include lunchroom). Gymnasium-auditorium facilities might be included in these plans for those schools not already so equipped	25,000.
1.	1956	Field House and Bleachers at H. Bennett Murray Field	75,000.
2.	1956	Re-loam and re-seed H. Bennett Murray Field at the Senior High School	5,000.
3.	1956	Build hard-surface play areas at each school site (excepting West)	70,000.
1.	1957	Build auditorium Senior High School, including lunchroom (see No. 1, 1955) and Science laboratories	500,000.
2.	1957	New intercommunication system at Senior High School	5,000.
1.	1958	Remodel West wing of Senior High School to house more vocational school programs or more pupils (or both)	300,000.

It is understood that there are not included in this listing minor improvements, alterations, or ordinary replacement and repair expenditures.

Committee of Nine

We have, during this year, followed with much interest and considerable concern the progress of the Committee of Nine, appointed by the Moderator of Town Meeting to study and report upon the needs of the community, particularly as related to new school sites and school housing.

For the extent of our capacity to cooperate, we have provided the aforesaid committee with whatever assistance or data we have been able to furnish.

Music Festival

Norwood was host to several hundred musical units representing cities and towns of Eastern Massachusetts during the Southeastern Music Festival on May 9, 1953.

The detailed preparation for the most successful program, in which more than 3000 young people participated was the result in large part, of the organizing genius of Host Chairman Jean V. Dethier, ably assisted by all employees of the School Department, each contributing his share. While a listing of each of those who assisted is impractical, it would be less than proper if mention were not made of the appreciation of the assistance of members of the General Committee, as follows: George H. Farnham, Assistant Chairman; Elvie A. Schaier, Secretary; Elizabeth V. Syverson, Treasurer; Lincoln D. Lynch, Hospitality Chairman; Mary A. Canning, R.N., First Aid Chairman; Blanche L. Marcionette, Luncheon Chairman; the Norwood Band and Orchestra Club; the Norwood Chamber of Commerce; and Chief of Police Mark Folan, who was Chief Marshal of the Parade.

New Salary Schedule

On January 1, 1953, a revision of the salary schedule for teachers was adopted. We believe that the schedule as written is good, and, compared with other communities like Norwood is quite satisfactory. Under the provision of the scale, a teacher who possesses a bachelor's degree will normally receive in his or her 10th year of teaching, a salary of at least $4400 per annum and holders of a master's degree $4600.

40 Hour Week — Custodians

We have during this year determined to place School Custodians on a 40-hour work week basic beginning January 1st, 1954. This decision has been reached following several conferences with representatives of our School Custodians who assure us that our service will not suffer and that the extra cost will be negligible.

Civic Education

During this past year as in others, we have provided, through cooperation of Public Library Officials, opportunity to attend elementary classes in English and American Citizenship.

The classes are held two evenings weekly, at the Library, and under the direction of Mrs. Eileen O'Toole, assisted by Mrs. Margaret McAuliffe and Miss Mary C. Cullinane. Mrs. O'Toole has, since September, been on leave of absence.

CHANGES IN PERSONNEL 1953

Resignations

Miss Esther Studley, Junior High Elementary Unit, to be married.
Miss Elizabeth Costello, Division of Special Services, to be married.
Miss Bertha Bechunas, Clerk, H. O. Peabody School, to be married.
Miss Wanda Juras, Balch School Kindergarten, to teach elsewhere.
Miss Sylvia Trees, Winslow School, to be married.
Miss Patricia Guild, Balch School Kindergarten, to be married.
Mrs. Ellen Fialkow, Senior High School Art Dept.
Mrs. Margaret Wallace, School Nurse, to stay at home.

Retirements

Mrs. Elvira L. Cook, Junior High School.
Professor Jean V. Dethier, Director of Music.

Military Leave

Mr. Henry F. Fairbanks, Senior High School, on military leave since January 20, 1943.

On Leave of Absence

Mr. Lloyd Schultz, Senior High School, Art Dept., to study.

Appointments

Mrs. Jeanne E. Quinn, Division of Special Services
Mrs. Mary A. Parsons, School Nurse
Miss Mary G. O'Neil, Winslow School
Mrs. Irma Diggs, Temporary Teacher, Winslow School Kindergarten
Mrs. Winifred Paine, Temporary Teacher, Class for Exceptional Children
Miss Blanche Tuleja, Junior High Elementary Unit
Miss Patricia Whalen, Junior High Elementary Unit
Miss Joan M. Hanley, Junior High Elementary Unit
Miss Mary T. Donovan, Junior High Elementary Unit
Miss Theresa Gove, Junior High Elementary Unit
Miss Grace L. Healy, Junior High Elementary Unit
Mr. Thomas R. Roche, Junior High School
Mrs. Ruth Ashley, full-time Music, Elementary and Junior High School
Miss Joan T. Dwane, Balch School
Miss June I. McDonough, Balch School
Miss Marie O'Rielly, Balch School
Miss Hildegarde Fickeisen, Balch School
Miss Marilyn Reid, Balch School
Miss Janet Silva, Balch School
Mr. Charles Parker, Balch School
Mr. Raymond A. Fleck, Director of Music

Mr. George Pappas, Temporary Teacher, Art Dept., Senior High School
Miss Muriel Files, Junior Clerk & Stenographer, H. O. Peabody School

RESOLUTIONS

Mrs. Elvira L. Cook

Since 1924, Mrs. Elvira L. Cook has served the interests of our schools and our community.

We, Members of the Norwood School Committee, are mindful of her devotion to her work and are most appreciative of her interest and effort in behalf of the hundreds of Norwood children whose privilege it was to be numbered among her pupils and friends.

We would have her know of our gratitude to her and our wishes for her continued good health and happiness.

JOHN F. KILEY, *Chairman*
FRANCES L. BLANCHOT
EDWARD H. THOMPSON
THOMAS R. BOWLER
JOHN J. CAVANAUGH
C. JAMES CLEARY

July 15, 1953

John Vincent Dethier

Since 1925 Professor John Vincent Dethier has served the interests of our schools and our community.

We, Members of the Norwood School Committee, are mindful of his intense devotion to his work and are most appreciative of his interest and effort in behalf of the hundreds of Norwood children whose privilege it was to be numbered among his friends and pupils.

We would have him know of our gratitude to him and our wishes for his continued good health and happiness.

JOHN F. KILEY, *Chairman*
FRANCES L. BLANCHOT
EDWARD H. THOMPSON
THOMAS R. BOWLER
JOHN J. CAVANAUGH
C. JAMES CLEARY

June 24, 1953

Appreciation

We, Members of the Norwood School Committee, appreciate the willingness of the employees of the Norwood Schools in the performance, each according to

his capacity to contribute, of the many and difficult tasks they have so generously undertaken.

FRANCES L. BLANCHOT
THOMAS R. BOWLER
JOHN J. CAVANAUGH
JOHN F. KILEY
EDWARD H. THOMPSON
C. JAMES CLEARY

REPORT OF THE SUPERINTENDENT OF SCHOOLS

Herewith I submit my eighteenth annual report as Superintendent of Schools. There are included in this report, such statements as may be of interest to the reader as have not been made by others, whose reports are included in the Report of the School Committee.

Democracy

During this past year several meetings of teachers and principals have been held for the purpose of determining the extent to which we may take positive steps toward inculcating in young peoples' minds the ideals of democracy.

Under the able leadership of Mr. Thomas Curtin, Director of the Division of American Citizenship of the Department of Education, methods and materials have been selected for use in each of our schools. For the most part, the new pamphlets and brochures which have been adopted, are those published by the Civic Education Foundation under the direction of Dr. John Mahoney and Dr. Henry Holmes.

Testing

Through the cooperation of the World Book Company, we have just completed the first of a series of tests of all children from grades two to nine. These pupils are being tested for intelligence and achievement ratings. The testing program will result in no expense to the town as it is a part of a revision of the testing program of the World Book Company, wherein norms and criteria are to be established for new tests and scales to be published by that company.

The results will have considerable value for our teachers and administrators as they will be of assistance in the matter of grade placement and adjustment of all of our pupils.

At this point, it seems to me, it may be well to urge the School Committee to provide for each teacher a filing cabinet to be used for the storage of these test results together with such other tests and anecdotal records as may help teachers, pupils, and parents interpret results in terms of the growth and adjustment of each individual pupil.

Such material can be so much more valuable if readily accessible than it can be when stored in central office files.

Such devices will give impetus to and establish motivation for a more complete and better organized testing program in our schools.

Maintenance

During this past year nearly one hundred thousand dollars has been spent in the maintenance and repair program of our schools. Expenditure at this rate must continue for some years to come and mostly due to the fact that for approximately twenty years before 1946, our buildings have been deteriorating due in part to neglect and the wear and tear of time and use.

While for many years, the appropriation for maintenance purposes was set at a level ranging from seven to nine thousand dollars, it was pointed out that a day of reckoning must come, the plea for an increase was made and to no avail. Now, at exorbitantly high prices, the town is paying for its shortsightedness.

New Furniture

Expanding enrollments together with the need for replacement of outworn and outmoded school desks and chairs have required the expenditure of several thousands of dollars this year for new school desks and chairs.

The new chairs and desks which have been purchased at an average cost of twenty-five dollars for the combination desk and chair are up-to-date and designed for the informal type of classroom arrangement which is to be found in the progressive school.

Gradually, desks which are too small, or which have outlived their usefulness must be replaced, and there are several hundred such units yet to be purchased, if we would have the best in classroom furniture.

New Clocks

The last of our schools originally equipped with old-fashioned "hand-wound" clocks, (Shattuck and Winslow) were, this year, refurnished with modern clock and bell systems.

Painting

The exteriors of our school buildings were painted this year. Each now presents an attractive outward appearance.

It is to be regretted however that I must report the necessity for replacement of panes of glass, — broken by stones, golf-balls, or rifle shot.

It seems to me that all townspeople must take more pride in their school buildings, and have more concern for the kind of vandalism that causes this unnecessary waste.

General Condition — School Buildings

The reader may be interested in the answer to a question so phrased as to suggest what more major expenditure is needed to make our several school buildings more satisfactory from the standpoint of condition. Briefly, the following should be done:

1. The Junior High School building should have all its masonry repointed.

2. Practically all of the interiors of the Senior and Junior High Schools should be re-lighted (fluorescent lighting), and redecorated.

3. All toilet and nurses rooms should be furnished with hot water facilities.

These are projects, which, in my opinion should be undertaken immediately and, if completed in this coming year, along with the purchase of storage files for each homeroom teacher and such desks and chairs as may be purchased will take us far in the program of modernizing and conditioning existing school facilities.

Following these extraordinary school expenditures, our problem will then be to maintain the school plants at good condition level and then to be concerned about capital expenditures for additional school facilities such are listed in the Report of the School Committee.

New Teachers

The time has come for the School Committee to reconsider its regulation governing the appointment of new teachers.

Many times in the past few years the School Committee has been required to suspend its rule requiring one year's experience as a condition of election to a position in the Norwood Schools.

Every community is jealous of, and anxious to hold the successful teacher. Teachers who would like to come to Norwood or to transfer to any other community, for that matter, are increasingly difficult to find.

Conclusion

May I take this opportunity to express to our new teachers a word of welcome and satisfaction, to our older teachers and other co-workers a word of gratitude and to the School Committee, a word of appreciation for the helpful support and encouragement which has been given me.

LINCOLN D. LYNCH
Superintendent of Schools

TABLE I

SCHOOL DEPARTMENT RECEIPTS*

	Received 1953	*Anticipated 1954*
Tuition:		
City and State Wards	$ 7,581.97	$ 8,000.00
Other Municipalities — Vocational	15,064.49	15,000.00
Adult Education	286.80	200.00
State Reimbursement		
Vocational Schools	29,474.10	29,450.00
State Aid — Chapter 70	63,549.28	65,000.00
Federal Reimbursement:		
Geo. Barden — Vocational	1,321.70	1,200.00
H. O Peabody Income Account — Vocational	24,474.44	24,450.00
Sales:		
Girls Vocational School	9,327.36	9,000.00
Boys Vocational School	1,316.36	1,400.00
School Janitors — Rentals	830.86	500.00
School Halls — Rentals	462.00	400.00
Miscellaneous:		
Instruction Supplies and Textbooks	125.49	125.00
Practical Arts	204.86	200.00
Telephone Toll Calls	17.37	25.00
Miscellaneous	70.75	50.00
	$154,107.83	$155,000.00

* Not included are receipts on account of lunch counter operation or athletics in the Senior High School. Legislature requires that these accounts are to be handled as revolving funds.

TABLE II

TEACHERS EMPLOYED

	1944 Sept.	1945 Sept.	1946 Sept.	1947 Sept.	1948 Sept.	1949 Sept.	1950 Sept.	1951 Sept.	1952 Sept.	1953 Sept.
Senior High School	28	28	33	32	32	32	32½	32	32	32
Junior High School	27	26	25	25	24	24	22½	23½	26½	27
Vocational — HOP	13½	14½	12½	12½	12½	12½	12½	12½	12½	12½
Vocational — Boys	1	1	1	1	1	1	1	1	1	1
Elementary Schools	42	41	41	40	40	40	40	41	51	56
Kindergarten	....	....	....	....	4	4½	4	5	7	7
Specials	3	3	3	3	3	3	7	7	7	7*

*Includes: Supervisor of Art; Instructor of Instrumental Music; Division of Special Services; Teacher of Exceptional Children.

TABLE III

ENROLLMENT FOR TEN-YEAR PERIOD

(June Enrollments)

Year	Kindergarten	Elementary	Junior High	Senior High	Vocational Boys	Vocational Girls	Total
1943-44	.....	977	558	544	....	88	2,167
1944-45	.....	1,000	559	525	....	97	2,181
1945-46	.....	963	498	455	17	114	2,047
1946-47	.....	932	458	502	27	123	2,042
1947-48	.....	903	454	517	23	90	1,987
1948-49	197	962	430	495	29	84	2,197
1949-50	194	1,011	416	516	30	77	2,244
1950-51	177	1,076	431	496	24	60	2,264
1951-52	303	1,165	468	512	29	78	2,555
1952-53	345	1,402	547	496	26	68	2,884

TABLE IV

SCHOOL POPULATION TRENDS

(October Enrollments)

Year	Balch	Callahan	Shattuck	West	Winslow	JHS Elem.	Kinder.	Total Elem.	Junior High	Senior High	Vocational Boys	Vocational Girls	Ttl. All Schools
1944-45	259	209	228	54	189	.....	.....	939	540	492	....	109	2,080
1945-46	241	217	233	49	222	.....	.....	962	507	490	....	113	2,089
1946-47	249	216	217	50	205	.....	.....	937	473	496	17	111	2,062
1947-48	268	204	229	46	185	.....	.....	932	458	500	27	97	2,040
1948-49	325	269	290	51	254	.....	(215)	1,189	437	506	23	90	2,265
1949-50	337	287	278	47	255	.....	(199)	1,204	417	492	29	78	2,251
1950-51	347	307	252	42	265	.....	(176)	1,235	419	473	30	82	2,269
1951-52	463	355	299	55	272	.....	(331)	1,444	460	498	24	77	2,533
1952-53	504	441	292	55	289	140	(361)	1,721	550	500	28	91	2,890
1953-54	642	362	296	49	281	239	(358)	1,869	577	520	30	103	*3,123

* Includes 12 pupils in Class for Exceptional Children

TABLE V

EMPLOYMENT CERTIFICATES ISSUED DURING 1953

Type of Employment Certificate	*Boys*	*Girls*	*Total*
EDUCATIONAL CERTIFICATES — issued to minors between the ages of 16 to 21:			
Full Time 16-18 years of age	64	47	111
Full Time 18-21 years of age	60	98	158
Part Time 16-18 years of age	142	157	299
Part Time 18-21 years of age	30	21	51
(The differences with respect to the two age groups relate to kinds of employment and hours.)			
EMPLOYMENT PERMITS — issued to minors 14 to 16 years of age:			
Part Time Employment	25	15	40
Total	321	338	659
Total Number Issued in 1950			584
Total Number Issued in 1951			672
Total Number Issued in 1952			623
Total Number Issued in 1953			659

All Schools AGE-GRADE MEMBERSHIP October 1, 1953

GRADE		4	5	6	7	8	9	10	11	12	13	14	15	16	17	18	19	20 & over	TOTAL
Kdg.	Boys	49	107																156
	Girls	56	138																194
1	Boys		33	118	5														156
	Girls		41	86	5														132
2	Boys		8	64	72	5	1												150
	Girls		4	66	65	5													140
3	Boys			5	39	92	11	2											149
	Girls			9	32	68	5												114
4	Boys					33	78	22	1										134
	Girls					33	68	5	1										107
5	Boys						27	61	21	1									110
	Girls						27	67	10										104
6	Boys							45	64	12	4	1		1					127
	Girls							35	62	6	1								104
7	Boys								24	54	12	3	1						94
	Girls							1	31	50	6	3							91
8	Boys						1			26	46	20	1						94
	Girls						1		2	26	50	10							89
9	Boys										33	70	17	3					123
	Girls										20	70	10	3	1				104
10	Boys											27	56	18	2	1			104
	Girls										1	34	64	15	3				117
11	Boys												26	49	23	3			101
	Girls											1	32	64	15	3			115
12	Boys													28	45	10	1		84
	Girls													31	61	10	1		103
P.G.	Boys															2		3	5
	Girls														6	10	4	2	22
																			3123

REPORT OF THE PRINCIPAL OF THE SENIOR HIGH SCHOOL

I have the honor to present my eighth annual report as Principal of the Senior High School.

An Overview

The year just passed has been a happy one. Morale of students and teachers is excellent. Cooperation of parents has been outstanding. The Class of '53 was among the best in the last twenty years both in the matter of academic accomplishment and in school citizenship. All who prepared for college were successful in meeting entrance requirements. Instructional competence at the school by and large is of demonstrably superior standards.

School Plant and Equipment

Aside from the above, perhaps the most satisfying consideration of the year is the fact that several very important improvements have been made both in the school building and its equipment. The outside of the school has been completely repainted. The school library has been remodeled and is now in the process of being redecorated. The school cafeteria is currently undergoing a similar rejuvenation. A system of exhaust stacks has been installed in the chemistry laboratory.

In the matter of equipment, an electric timer for basketball and other indoor sports activities has been purchased and installed in the gymnasium; the cost in part was defrayed by a gift of $300 from the Class of '53. The public address system on the athletic field has been similarly modernized. In prospect there is the purchase of a new sound recorder to replace our present outmoded equipment for use in language, dramatics, and music classes. There is nothing that succeeds like success. Modernizations such as these have a most favorable influence on the educational climate of the school.

Enrollment — Present and Prospective

TABLE 1

Enrollment as of October 1, 1953

Class		*Number of Pupils*
Postgraduates		3
Seniors:		
High School	149	
Vocational School (Boys)	10	159
Juniors:		
High School	181	
Vocational School (Boys)	5	186
Sophomores:		
High School	188	
Vocational School (Boys)	10	198

Ninth Grade:		
Vocational School (Boys)	5	5

TABLE II

Estimated enrollment for September 1954 (Peabody School not included)

Seniors	164	
Juniors	178	
Sophomores	210	
Vocational Schools (Boys)	30	
		582

There are 28 students now at Peabody School who may qualify for a Norwood Senior High School diploma in June. There are also five students listed as juniors in Table I who are of mid-junior status and who may graduate in June 1954. Hence the number of candidates for graduation in June 1954 will be in the neighborhood of 192. This figure may be compared with 175 graduates in June 1953. Furthermore a comparison of Tables I and II indicates that in October 1954 there will be about 31 more pupils in the school than in October 1953.

Instruction in Spanish

During the year, Spanish for the first time was specifically characterized in our program of studies as an elective limited to the general and business courses. Spanish was dropped from the college preparatory curriculum. For several years the matter of providing for the increasing spread in the language abilities of those who were electing Spanish has been a source of concern to us all. On the one hand it was realized that if Spanish were to be geared completely to the college preparatory level, the subject would lose its appeal for a considerable number of non-college students — many of whom would inevitably fall by the wayside. If, on the other hand, college preparatory students were to be permitted to take Spanish of other than college preparatory caliber with the expectation of presenting the subject for college entrance examination, the school could grant such permission only with decreasing confidence in the adequacy of the preparation.

In the face of this dilemma, it was decided to consider Spanish as essentially a non-college preparatory subject in the interest of the non-college majority; for the minority of college preparatory students who might otherwise be enrolled in the subject, unusually strong college preparatory language courses are available in both French and Latin.

Change in Scholarship Rules

A new and more equitable arrangement was made with regard to scholarships administered by the High School Scholarship Board. No longer will an alternate have to wait for two years to qualify for a scholarship which is inactive. Under the changed procedure, a scholarship which cannot be paid within eight months of graduation because the nominee has not entered upon post-high school training will be paid at once to the next qualified alternate. However, in this event, the original nominee may apply to the Scholarship Board for reinstatement at any time within twenty months of high school graduation. If this request is approved,

the reinstated scholarship will be paid from the Scholarship Fund in addition to that already granted to the alternate.

Athletic Pictures and Awards

As a result of Student Council action, pictures of the various athletic teams which have represented the school so well over the past twenty-five years were brought together, reudced to a uniform size by the school photographer, and placed in a new panel arrangement in the school corridor near the main office. Panel frames for this interesting and historic collection were constructed in the Boys' Vocational Shop.

Another change had to do with the Edward S. Costello and Charles R. Donnell athletic awards. With the approval of the citizens committees originally concerned, brought together, reduced to a uniform size by the school photographer, and placed '53 to present at graduation to the winners of both of these awards miniature memorial trophies for permanent retention.

F. T. A.

One of the first chapters of the Future Teachers of America to be formed in Massachusetts was organized in the Senior High School under the sponsorship of Miss Ruth Gow of the High School Faculty. The F. T. A. is made up of twenty to twenty-five interested young people who meet bimonthly during the activities period to learn more about teaching as a profession. F. T. A. is the profession's own answer to the impending critical need for more and better qualified teachers

H. Bennett Murray Field

In a simple and dignified ceremony preceding the annual Thanksgiving Day football game with Dedham, November 26, 1953, the athletic field at the Senior High School was officially named in honor of H. Bennett Murray who had died the previous March. Beloved "Benny" had retired because of illness in 1946 after twenty-five interested young people who meet bimonthly during the activities period Physical Education at the School. The program of the dedicatory exercises follows:

PROGRAM

DEDICATION — H. BENNETT MURRAY FIELD

November 26. 1953
9:45 A. M.

1. INVOCATION — Rt. Rev. Msgr. Jeremiah F. Minihan, D.D., LL.D., V.F:
2. PRESENTATION OF SCROLL — Mr. John F. Kiley, Chairman
   Norwood School Committee
3. ACCEPTANCE OF SCROLL — Mr. Charles A. Hayden, Principal
   Norwood High School
4. UNVEILING OF PLAQUE — Mrs. H. Bennett Murray

5. BENEDICTION — Reverend William F. English

6. TAPS

7. STAR SPANGLED BANNER — Norwood High School Band

8. FOOTBALL GAME — 10:00 A. M. — Norwood vs. Dedham
(Before the exercises Mrs. H. Bennett Murray will present to Mr. John Kiley the Flag to be flown from the staff on the field during the day.)

Personnel

In June 1953, Jean M. Dethier, Supervisor of Music, met his last class in Norwood High School and brought to an end a period of service that began in April 1925. Born in Belgium and educated in the old world, Prof. Dethier maintained throughout his years of teaching the high standards of musical excellence which marked his own early training; yet he brought to his classroom a kindly and sympathetic heart and a wise, stimulating, and integrative philosophy of life. We wish him many happy years of retirements.

In August, Raymond F. Fleck, Supervisor of Music in the North Adams Schools, was named to the position made vacant by the resignation of Prof. Dethier.

In Conclusion

It would be less than appropriate were this report to end without an expression of appreciation to those who have helped us so much during the year. We are grateful to Superintendent Lynch, to the School Committee, to the fathers and mothers of Norwood — indeed to all those known and unknown who during the year have aided us in any way.

This report concludes with the names of those who received special honors at the 1953 graduation exercises and with a reproduction of the program followed on that occasion.

CHARLES A. HAYDEN,
Principal

Graduation Awards

Berwick English Prize — Lois E. Schoppee

Leighton Sumner Thompson Memorial Trophies — Mary A. McNally, John P. Cieri

Teachers' Club Scholarship — Carmela A. Poce

Norwood Women's Club Scholarship — Lois E. Schoppee

Edward S. Costello Memorial Trophy — Richard J. Bunker

Norwood Mother's Club Scholarship — Marcia Perna

High School Scholarship Awards — Robert A. deVito, Marilyn C. Swift, Ann M. Carlson, Frances C. Martowska, Mildred E. Gnerre, Hazel L. Goodwin, Marjorie J. Hamilton

Norwood Mother's Club Award — Helen Jean Wood

United States History Medal — Vida M. Simenas

Nicholson Memorial Award In English — Robert A. deVito, Carmela A. Poce

Charles R. Donnell Memorial Trophy — Richard D. Surette

John C. Lane Medals —

Mary A. McNally
Lois E. Schoppee
Marilyn C. Swift
Vida M. Simenas
Carmela A. Poce
Robert A. deVito
David R. Carlson
Frances C. Martowska
Hazel L. Goodwin
Dorothy A. Pulcini
Robert N. Storme
Ida F. Cordo
Marjorie J. Hamilton
Delal M. Assim
Lillian H. Kaseta
Elizabeth A. Pendergast
Phyllis E. Hawkes
Patricia A. Magnell
Patricia A. Mondor
James J. Callahan, Jr.
Marcia Perna
Ann M. Carlson

GRADUATION EXERCISES OF NORWOOD HIGH SCHOOL CLASS OF 1953

Tuesday Evening, June 9, 1953
Junior High School Gymnasium

PROGRAM

PROCESSIONAL — "March" ..... *H. Weber*
High School Orchestra

INVOCATION — Rev. William F. English

"Freedom" ..... *Charles Gounod*
Chorus and Orchestra

Words by J. J. Gormley

"Shrine of Freedom, save our world!
King of Heaven, light our way!
Protect each loyal son afar
And aid his courage in the fray;
For all is righteous when Thy Will is done.

Tyranny must disappear
Never touch our shores again
Hail to Freedom! Freedom evermore!
Stars and Stripes on high.
Hark! The Victor's cry.
'We will conquer tyrants bold.
Free from hate, free from fear,
Peace for mankind!' "

ADDRESS Rev. Christopher P. Griffin

Chorus and Orchestra

Words by J. J. Gormley

"Lord guide our Nation,
Justice ever our goal.
Strengthen hearts that are weary;
Foster, nourish each soul.
Lord guide our lives each day so we pray.
Lead us into Thy Kingdom,
Thy Kingdom come.
Lead us into Thy Kingdom
Thy will be done."

GIFT OF THE CLASS OF 1953

Richard J. Bunker

ACCEPTANCE OF THE GIFT FOR THE SCHOOL

John J. Doyle

AWARD OF MEDALS AND PRIZES

Mr. Lincoln D. Lynch, *Superintendent of Schools*

Berwick English Prize
Leighton S. Thompson Memorial Trophies
Edward S. Costello Memorial Trophy
Teachers' Club Scholarship
Norwood Women's Club Scholarship
Norwood Mother's Club Scholarship
High School Scholarships
Norwood Rotary Club Scholarship
Norwood Mother's Club Home Economics Award
United States History Medal
Margaret Nicholson English Awards
Charles R. Donnell Memorial Trophy
John C. Lane Medals

PRESENTATION OF DIPLOMAS

Mr. John F. Kiley, *Chairman of the School Committee*
Mr. Charles A. Hayden, *Principal of Norwood High School*

"Norwood" ..... *Wheelock '13 — Arranged by Walsh '13*

Chorus and Orchestra
(The audience is invited to join)

"The Star Spangled Banner" ..... *John Smith*

Everyone

RECESSIONAL — "March" ..... *Charles Roberts*

High School Orchestra

Music under the direction of Professor John V. Dethier

The audience is requested to remain seated while the graduates march out.

GRADUATES

Clement Michael Abely
Thomas A. Ahearn
Joan Anderson
Delal Martha Assim
Leslie Ann Badger
William A. Barton
Jean Marie Bartucca
Anna Marie Bilotta
Jacquelyn A. Boyden
Richard J. Bunker
Frances Margaret Byrnes
James Joseph Callahan, Jr.
Jean Frances Campisano
Ann Marie Carlson
David R. Carlson
Albert C. Carpenter
Robert J. Carr
Elizabeth Ann Caruso
Gordon William Chitty
John P.Cieri
Richard Anthony Collins
Mary Ellen Connolly
Paul E. Connolly
Ida F. Cordo
Winifred Catherine Coyne
Charles E. Crafts
Joan Gwendolyn Curran
Herbert Joseph Davis
Marcia Ann DeAlmeida
Rita Ann DeGerolamo
Donald Edward Devine
Robert A. deVito
Manuel J. Dias
Ann Elizabeth Doderer
Richard J. Donahue
Robert N. Donahue
Mary Elizabeth Donnelly
Joan P. Drummey
Marjorie Frances Dunn
Victoria Barbara Elias
Muriel E. T. Files
Mary T. Finnerty
Claire Louise Fitzgibbons
Margaret Alleen Fitzmorris
Richard Thomas Flaherty
James Francis Flower
Thomas Joseph Folan
Margaret A. Foley
Thomas R. A. Foley
Elizabeth Anne Forbes
Jacqueline Marie Galvin
Lois Roberta Garner
Doris Marie Giondomenico
Robert Gleichauf
Roberta Gleichauf
Norma L. Glingener
Mildred Esther Gnerre
Hazel L. Goodwin
Janice Patricia Greenwood
Mary Jane Grenon
Jane Patricia Griffin
Ralph Thomas Haddad
Marjorie J. Hamilton
Edith Jean Hanscom
Phyllis E. Hawkes
Mary Anne Hayes
Patricia Ruth Hentschel
Dorothy M. Hesketh
Barbara Ann Hurley
Richard K. Jenkins
Ruth A. Johnson
Charles A. Kallstrom
Lillian H. Kaseta
George H. Keefe
Rosemarie F. Kelley
Ellen Marie Kennedy
James F. Keohane, Jr.
Helen Joyce King
Agnes M. Kulbok
Leda Marie Lacasse
Albert G. Lane
Edna J. Lane
Ruth Ann Larouche
Walter Kenelin Larsson
Judith Kay Leavitt
Doreen I. Locarno
Phyllis M. Lorusso
John Joseph MacLeod
George Patrick Madden
Patricia Ann Magnell
Victor Anthony Malacaria
Frances Carol Martowska
Thomas Joseph McCarthy
Patricia Joan McGuff
Alma Louise McLean
Mary A. McNally

GRADUATES—*Continued*

Lillian Teresa McNeil
Beatrice A. Monahan
Patricia Anne Mondor
Victor Francis Montisano
William Edmund Morrissey
Ronald F. J. Muehlberger
Nancy Joan Mulholland
Lillian Patricia Mulkern
Thomas Joseph Mullane
Virginia Mulloy
Catherine M. Murphy
Eleanor Murphy
Elizabeth Alice Murphy
Frederick W. Neilsen, Jr.
Frank Joseph Newark
Paul Michael Norton
Patricia M. O'Brien
Jeanne F. O'Donnell
Elizabeth N. O'Gorman
Gerald Francis Joseph O'Leary
Ronald David Olson
Evelyn Anne O'Malley
Edward F. O'Toole
Robert Lee Palmer
Frederick E. Parkinson
Richard Donald Paul
Helen Blanche Pelletier
Valmore A. Pelletier, Jr.
Elizabeth Anne Pendergast
Marcia Perna
Carmela A. Poce
Dorothy A. Pulcini
Patsy A. Puopolo
Theresa Puopolo
Vito Puopolo
Gail Rafuse
Roy L. Rasmussen
John Edward Reardon
Thomas A. W. Riolo
Lila Agnes Ristom
Paul William Rambola
John David Ross
Rose M. Ruscio
Ann Patricia Ryan
Aldona S. Sabrinskas
Barbara Ann Sameski
Martha Jean Schaier
Lois E. Schoppee
Vida M. Simenas
Claire Marian Slack
Evelyn Ann Smith
Edward Bert Soderlund
Charles Bertram Sparrow
Joan Frances Sparrow
Carol Ann Stapleton
Jean Stasis
Robert Nicholas Storme
David Edward Stouppe
David Richard Sullivan
Richard D. Surette
Sally Jane Swenson
Marilyn Clare Swift
David Allen Tarr
Eugene Brackett Thayer
Arlene Alice Theall
William Athur Thompson
Joanne Marie Tomm
Lorraine Frances Trottier
Emerson Webber
Beverly Ann Welch
Elizabeth Anne Welch
Jean Marie Welch
Janet Marie Wenstrom
Charles Frederick Wheatley
Albert Maynard White
Andrew James Wilkes
George Richard Winslow
Helen Jean Wood
Ruth Elizabeth Wurlitzer

REPORT OF THE DIRECTOR OF THE H. O. PEABODY SCHOOL

I hereby submit the twelfth annual report of the Henry O. Peabody School for girls.

Several significant factors have contributed to the further development of the Henry O. Peabody School this year. A growing appreciation of our function as a career-training school serving a wide area is the result of a continuous effort on the part of the faculty in carrying out a fine working relationship with neighboring guidance directors and school administrators.

The success of last year's advertising warranted its continuance this year, as requests for catalogs, inquiries about the courses, and the increase in the number of visits to the school show a definite directing of the attention of the public to us.

Above all, the factor which is most satisfying is the continued success of our graduates on the job and the quality type of placement available to them through the years. This respect for our training and our graduates adds greatly to the prestige of the school.

This year's enrollment shows an increase in numbers, a fact which lends impetus to the school program and all its activities. This increase in enrollment includes more students of the 12th and 13th grade levels, with definite interest in their chosen fields. Because vocational education is not the answer to the problems of every secondary school student, our policy of accepting pupils has been modified to give first consideration to those who come with serious purpose and definite goals. This year, it was necessary to refuse a number of applicants who applied for admission to the school.

The transportation factor is still a difficulty for many of our interested prospects. We surveyed methods of commuting in September, 1953, and made arrangements to pool rides when possible. We are now working on the possibility of establishing points (railroad stations, bus stops, etc.) where groups of students can be met each morning. Through the efforts of friends, we have been able to find excellent living accommodations for three non-resident students who reside in Norwood during the week.

In spite of extra demands made upon our faculty in promoting the school and in supporting an active social program, so important to young people, our courses of study are being revised continuously to meet employment requirements and needs of our present enrollment. Holding to the best trade standards as a "must," we constantly aim for enrichment of our academic program and for improvement in our guidance procedures.

Two of the four similar trade schools in Massachusetts have started courses for training dental assistants and practical nurses. Both courses have become very popular throughout the country. Because of our proximity to Boston and the courses available there, and because of our rate of pupil growth and recruiting difficulties experienced in other fields, together with lack of physical facilities within our present plant, we do not feel that the Henry O. Peabody School is ready for such expansion.

ENROLLMENT AND PLACEMENT BY COURSES
January, 1953 - December, 1953

Course	*Enrollment*	*Non-Residents*	*Left School***	*Under Graduates*	*Certificates Granted*	*Placements*	
						*PT**	*FT*
Beauty Culture	44	28	8	27	9	...	9
Business Education	26	12	3	10	13	....	13
Trade Dressmaking	36	20	5	25	6	3	3
Commercial Foods	48	18	7	35	6	20	3
Total	154	78	23	97	34	23	28

*Part-time placement

Full-time placement

**Reasons for leaving:

To go to work	11	Moved to another town	2
Returned to High School	3	High School Graduates	2
To Be Married	1	Ill Health	2
Joined Armed Forces	2		

GEOGRAPHICAL DISTRIBUTION OF ENROLLMENT

Fitchburg, 1; Natick, 3; Medfield, 3; Needham, 4; Westwood, 6; Dedham, 9; E. Weymouth,1; Canton, 1; Stoughton,1; Brockton, 1; Abington, 2; N. Easton, 2; Taunton, 1; Norton, 2; Mansfield, 1; Foxboro, 3; Plainville, 2; Wrentham, 3; Franklin, 6; Norfolk, 4; Walpole, 20; Norwood, 76.

However, judged from the standpoint of present job opportunities, we do believe we are justified in continuing and building our four existing programs—Beauty Culture, Business, Trade Dressmaking, and Commercial Foods.

In Beauty Culture, we are endeavoring to make it possible for postgraduate students to complete the 1,000 hours of practical work required by the State Board of Hairdressing within one school year. In the Commercial Food Department, several short-unit courses have been set up to enable postgraduate students to be ready for placement within a year. Business opportunities in dressmaking are varied. So far, most of our graduates have positions in alteration departments and customer work or do custom dressmaking at home. However, those who have a decided flair for fashion, as well as a good sense of construction, can find unusual positions with leading dress manufacturers. The day-school Business Department this year has new closing hours to correspond with those of the Senior High School. We hope that more senior students will be interested in transferring to the full-time Business Education program in our school now that the deterring factor of the longer school day has been eliminated. With new industries locating in this area and more employers seeking our Business Department graduates, it would seem advisable for parents of 12th-grade business pupils to look into the vocational advantages and opportunities in this department which businessmen so wholeheartedly endorse.

The following are excerpts from the annual report to the Superintendent of Schools from the Massachusetts Department of Vocational Education:

> "Continued effort has been made to strengthen public relations throughout the area and to publicize the fine training opportunities available at this school."

> "In view of the present social-economic conditions affecting the Girls' Trade and Industrial Education program throughout the State, the enrollment in this school has held up satisfactorily this year."

> "This school has made considerable effort to find and guide the graduates into superior jobs, suited to the individual graduate's ability and future development."

List of Graduates — 1953

Beauty Culture

Jean Bartucca
Joan Comeau
Rita DeGirolamo
Ruth Langston
Phyllis Lorusso
Lillian Mulkern
Virginia Mulloy
Roberta Vozella
Jean Welch

Business

Beverly Bain
Jean Campisano
Mary Connolly
Victoria Elias
Gayle Emerson
Jane Griffin
Patricia Lauble
Natalie Locke
Joan McNally
Barbara Orlando
Lila Ristom
Norma Rockwood

Barbara Sameski

Dressmaking

Anna Bilotta	Patricia Hentschel
Claire Fitzgibbons	Gwendolyn Curran
Doris Giandomenico	Joan Tomm

Foods

Arthur Anderson	Judith MacIntyre
Donald Devine	Paul Norton
Ruth Johnson	Rose Ruscio

By request of the faculty, this year a workshop course in Human Dynamics was conducted at the school under the direction of Dr. Libby B. Bower and Dr. Reuben J. Margolin, of the Massachusetts Association for Mental Hygiene. Faculty representation was 100 percent. The group met after school for two hours weekly for ten consecutive weeks. We felt that it would be a very worth-while experience to work together to bring about better mutual understanding, to review possibilities making for better student-teacher relationships, to become more informed about community resources, and to take an objective view of the school in order to improve our policies and procedures. In addition to the educational aspects of the course, we enjoyed meeting together each week. Following the last class, dinner was served to our group in the Tea Room.

In September, 1953, as a follow-up on this course, two faculty committees were organized to improve our guidance procedures and to further develop school promotion and policy. Several committee meetings are held during the month prior to the general faculty meetings. Planned faculty meetings are scheduled for the entire school year.

The Guidance Committee is working very closely with the students. There is evidence of much improvement in student-teacher relationships, in school citizenship and in school loyalty.

The School Promotion Committee is working with Mr. Gerard Burke, director of our school advertising. Supplementing the existing advertising procedures, this committee is working diligently to provide a weekly series of news stories which are released to the press in Norwood and twenty-one towns where students reside. These releases feature genuine news. Indicating student co-operation and enthusiasm, press representatives were elected in each homeroom to a special committee to work in conjunction with the faculty School Promotion Committee gathering interesting news items. The news is prepared for release by the students in the Business Department. We hope the communities have recognized this new promotion feature.

The Adult Evening School Program has now grown in Massachusetts to include 110 communities, employing 675 teachers. Norwood has a very extensive program for its size, employing 15 teachers, conducting 25 classes. These classes represent three types of training — Practical Arts and Homemaking, Crafts, and Business. Preference is given to Norwood residents.

In the Homemaking group, Dressmaking is still the most popular. This program includes five classes in Dressmaking, four in Children's Clothing, one in

Upholstery, and in Slip Covering. The Craft program includes three classes in Tray Painting, one in Jewelry Making, two in Rug Hooking, and two in Rug Braiding.

The Norwood School Committee voted this year to continue the Cabinet Making classes on a two-year basis. This is also very popular, and both classes are filled to capacity. The School Committee also voted to inaugurate new courses in Business Education, in which advanced and refresher training in Shorthand, Transcription, and Business Machines is provided. This course is vocational in nature. Students are trained for advancement in their present occupations, for promotion within the company, or for a change in position.

Although enrollment has been small the first year, it may be due to the delay in getting courses underway. It was difficult to find qualified teachers who wished to undertake evening work. However, we have been fortunate in procuring the services of Miss Helen Whalan, the acting head of the Business Department of Brighton High School, to teach the Business Machines class and Mr. Michael Gradone, teacher of Secretarial classes in Newton Junior College, to teach Shorthand and Advanced Transcription. Students show fine progress, and we look forward to increased interest next fall.

The following excerpt is from the annual report to the Superintendent of Schools from the Massachusetts Department of Vocational Education:

> "Excellent standards of workmanship, good organization and teaching gave evidence of a splendid Adult program meeting the needs of a cross section of the community."

We appreciate the interest and co-operation of the Norwood School Committee in further promoting public relations for the school. As members of the School Committee Association of Area II, they arranged to hold the April meeting at the Peabody School. The Commercial Foods Department prepared and served a delicious dinner for the meeting. The School faculty planned a panel discussion on the subject of: "HOW CAN WE WORK TOGETHER MORE EFFECTIVELY TO SERVE THE VOCATIONAL NEEDS OF YOUTH, INDUSTRY, AND THE COMMUNITY?" and invited prominent individuals who were closely concerned with the development of this school to participate. These panel members included parents and employers of our graduates; Mr. John Kiley, Chairman of the Norwood School Committee; Mr. Lincoln D. Lynch, Superintendent of Norwood Schools; Mr. Paul L. Salsgiver, Chairman of the Board of Trustees of the Corporation; and Miss Anna A. Kloss, Senior Supervisor, Vocational Division, Massachusetts State Department of Vocational Education, who was panel leader.

One of the purposes of this program was to inform the members of Area II School Committee Association of the educational and financial advantages to their communities in making use of our school, which is supported by monies from State and Federal Funds, as well as from the Henry O. Peabody School Corporation.

The panel presentation proved very stimulating and provoked much profitable discussion from the floor. In all, it was a very enjoyable evening.

The personnel of our faculty remains unchanged for a third year. Miss Bertha Bechunas, school secretary, submitted her resignation in September to be married.

Miss Bechunas was one of our original Business Department graduates and was instrumental in setting up our business office. We regret the termination of a very pleasant school association.

We have entertained many interesting visitors this year, including several from foreign countries. During the National Food Service Association Convention held at the Hotel Statler, in Boston, in November, forty members visited us to observe the operation of the School Lunch Program. Visiting members represented thirteen states, including Texas, Virginia, Illinois, Arizona, Iowa, Alabama, and New York. After a tour of the kitchens and school, the members were served a luncheon featuring New England dishes.

However, the most frequent visitors are our own graduates. Many return for guidance and placement, and some come "just to visit." We welcome their continued interest and are pleased that they maintain such a close connection with the school.

The Peabody School has enjoyed another year of pleasant school and community relations. This school is the sum of the effort and devotion on the part of the faculty to a type of school in which we believe. Our continued development is also due to the inspiration and leadership of the Superintendent of Schools and to the co-operative interest of the Norwood School Committee, the Trustees of the Corporation, and our Community.

As Director of the school, I express my personal appreciation to those who have assisted me during the year.

BLANCHE L. MARCIONETTE

REPORT OF THE PRINCIPAL OF THE JUNIOR HIGH SCHOOL

I herewith submit my fourteenth annual report as principal of the Norwood Junior High School.

Because of increased enrollment in all the elementary schools, eight classrooms in the Norwood Junior High School are being used for an elementary school unit. This together with the increased enrollment in each of the three junior high school grades, has caused the school to be used to capacity. Fortunately we have not been forced to overcrowd any classroom, but we would find it extremely difficult to add one more classroom group to our school.

Considerable adjustment was made in order to provide space for the elementary unit to insure most beneficial results when the age groups from kindergarten through grade nine were using the same building. Even after the requisite planning, minor adjustments were necessary to provide for the safety and convenience of the smaller children. One of the results was that the older students were deprived of most of their play area in the rear of the building, so that noontime recereation took place across the busy street at the Civic Association grounds. While this arrangement has helped considerably, it is not an ideal solution, especially since

the Civic Association grounds are not under the jurisdiction of the School Department.

A large portion of our school yard is necessarily used for play purposes by the elementary unit, so that grass is disappearing from a considerable area, and consequently the grounds have lost part of their beauty. Appearance of the grounds, however, is a small matter compared with utilization for play purposes which is so neccessary in an elementary school program. I point this out not because I regret that the need must be met in this manner, but only to record a matter that will have to be given attention in the future. When the building is again used exclusively as a junior high school, much work and expense will be required to have the grounds either in keeping with the building, or suited to the recreational needs of adolescents.

A constant review of the curriculum frequently causes some change, and this year proved no exception. For girls who elect Home Economics in Grade 9, an additional classroom period was provided, while two periods of related art work were required. Our guidance program has been modified, and will be further changed so that homeroom teachers will share the guidance work with the specialists in each grade.

I shall not mention the building needs, since it is understood that the interior of the school, and particularly the auditorium which is used for so many public functions, will be put in proper shape both by painting and repair during the summer months.

My recommendations, therefore, have little to do with the physical improvement of the plant, but rather that we continue our efforts to review the purposes which the Junior High School serves, in order that we may retain the best of the old and keep up to date on the newer proven effective methods of teaching, so that our pupils will have the benefit of the educational opportunities which we can afford.

I wish to thank the teachers of Norwood Junior High and our Special Service teachers for their unfailing cooperation and excellent work. I am grateful to you, Mr. Lynch, for your guidance and support in all matters pertaining to school.

Very truly yours,
JOHN J. CORCORAN
Principal

REPORT OF THE ART DIRECTOR

This is the annual report of the Art Department for the year ending December 31, 1953.

Art and the New Teacher

When a teacher joins our school system there always exists the problem of making her familiar with the art program as it applies to her grade. In addition she must also become acquainted with our general philosophy and with our cus-

tomary methods of material handling. Because we have added so many new teachers this problem has occupied much of my time. Some of these people have had no previous teaching experience. This has made the job more difficult since they have not had a background of work in other systems upon which to draw.

I have tried to make all our new teachers feel confident toward their new art situations. I have tried to build up within them the feeling that they also can participate in the creativeness of this program by helping in its design as we try to plan a series of initial lessons which might enable them to work along with their class in each of the art activities. Each teacher has also been encouraged to observe the work done in other classrooms that she may become more readily acquainted with the type of work we believe to be most advantageous to our students. I have made myself freely available to them during my regular classroom visits and have offered them the opportunity of meeting with me after school hours to discuss individual problems. Literature which reflects the significance of art education in the contemporary elementary school has been made available. Though it is too much, perhaps, to expect all our new people to proceed with complete confidence during this first experimental year I do believe the development of good fundamental attitudes toward art has made much progress.

A Fresh Approach to Color

During this year I have stressed to our teachers the importance of color understandings as they concern the child because the emotional response to color bears greatly upon his happiness.

In the past few years color has seen a new birth on the American continent. Beginning with the interest in technicolor movies the new use of color has expanded to the printed page, to contemporary costume, and to the products of industry.

In our classrooms we have made changes in keeping with color progress. First of all we have concentrated much attention upon the basic color theory of the three primaries, the secondaries, and the black and white modifiers.

To increase the child's use of color we have offered him the following materials: the standard crayons, wider color assortments in construction papers, tempera colors, finger paints, water colors, and a choice of four colors of plasticene modeling clay. We are experimenting with new methods of crayon application and have built up an interest in the color of other materials, namely: plastics, glazes, and colored enamels.

We have tried to achieve for our teachers and students alike a fresh approach to the problem of more adequate color usage in the classroom.

Art and Ceramics

A very popular aspect of our art work has been the introduction of ceramics to the elementary school. This is a clay material modeled by the child which is fired at a high temperature in a kiln. Following a "bisque" firing the piece is returned for "glazing". This glaze, which is the application of color and finish to the original piece, is then refired. Though clay is an inexpensive art material it has been most successful. The art of ceramics has found many important applications

in contemporary life and I feel it has been an appropriate addition to our art curricula.

A new kiln has been made available for us and it has been properly wired to efficiently handle the firing needs for all the schools. I wish to thank Mr. Lynch and the School Committee for solving this problem.

The Appreciation of Paintings

This year we have modified our art program that it may include more offerings which have to do with the place of pictures in our modern life. In the field of painting we have tried to accomplish this in a unit of work conducted by our 6th grades called, "The Study of Famous Paintings". Each child in the room is given ten small reproductions, all different. After a preliminary study of their impact, type, color, style, and school, these are mounted on a large piece of colored construction paper and folded in such a way that they make a neat book, and yet can be unfolded in order that they might display them in their own rooms at home. In conjunction with their English each youngster chooses the picture which he enjoys the most and writes a short story giving the reasons for his selection. This is then incorporated as part of his unit.

As an outgrowth of this study the class brings to school reproductions of paintings which they have found in magazines and they mount these on a bulletin board and consider them their own art collection. To assist the teacher in this unit she has available a box of colored slides and a series of filmstrips.

The Studio Has Moved

Several years ago an Art Workshop room, which we called the "Studio", was started in Room 209 of the Junior High School. It served many art purposes for which there were no other facilities. Because the Junior High School needed that space we were forced to seek new quarters and are now established on the ground floor in the room formerly occupied by the adult education department. Since this room had not been maintained for some time it was in very poor condition and we feel fortunate that Mr. Lynch and the School Committee looked with favor upon its reconditioning. Though not quite large enough to serve our purposes adequately it has, nevertheless, established a new location for me, has provided a central location for our new kiln, is a convenient spot for teachers to use as a workshop and conference center and is within easy access to our general supply room.

Junior High

Our program at this level continues to place its emphasis upon that type of classroom lesson which seeks to help the child apply aesthetic discrimination. As a program basically built around that lesson which offers better appreciation of the part that art can play in a creative and enjoyble life, it seeks to show the child that though he may not be naturally endowed with pictorial creative ability of high order he need not feel that his innate artistic judgment is of no avail. We want to show that through the cultivation of taste and good sense he may discern between objects which are merely decorative and those which are attractive and functional. Then we hope he may obtain enough art self assurance to confidently

choose those objects and aspects of his life which are based upon art quality. Among the Junior High activities were the following:

1. *The Study of Symbols.* We take for granted many of the symbols which have become a part of our lives and this unit was developed to show how symbols are created and the new uses to which they are put. Each student made up a mural illustrating his idea through the use of pictures cut out of magazines to symbolize what he wanted to express.

2. *Contemporary Architecture.* Through the development of simple floor plans this unit sought to show the difference in the thinking that goes into the modern home plan compared to the older dwelling. New materials were discussed and how they have been adapted to home construction. Particular emphasis was placed upon the fact that the modern home is a living and play center for the whole family and that it sought to incorporate more visual contact with the vistas which surround it.

3. *Industrial Design.* The 9th grade boys made scale clay models of motor cars which they felt were improvements in design compared to current models.

4. *Ceramics.* The 9th grade boys and girls took a lively interest in this department and were fascinated to see what extreme heat could do to a soft powdery material like clay.

Art and Home Economics

As an outgrowth of the important part that art plays in modern living, particularly in the home, the Home Economics Division of the 9th grade has initiated a new art program.

As an initial unit for this course the topic of Textiles was chosen. After many class discussions concerning the design possibilities inherent in the many synthetic textiles recently invented, the class created patterns applicable to home use. Using professional textile colors each pupil created a pattern, cut the design of each color from stencil paper, and laying these over the material completed a practical art problem.

This unit was followed by another on Home Arrangement. It was demonstrated that with a given amount of furniture and equipment a pleasant and efficient atmosphere could be rendered any room by the proper positioning of these components.

The following films were presented: Bright Future, Color Keying, Inside Decoration, Art of Living, and Making a Mural.

Art Personnel — Senior High

Mr. Lloyd Schultz, our High School art teacher, has been given a leave of absence for one year in order that he might do graduate work at the School of Design, University of Illinois. His position was temporarily filled by Mrs. Ellen Fialko, former Supervisor of Art for the Town of Canton, Mass. For personal reasons she asked to be relieved of duty and her position as a temporary substitute is presently occupied by Mr. George Pappas, formerly of the Needham Junior High School. Mr. Pappas is a graduate of the Mass. School of Art, with accomplishments in graduate work at Boston University, Harvard and M.I.T.

Senior High

Our High School course continues to present specialized art techniques.

Last spring a series of discussions centered around the problems of contemporary painters and their experiments as compared to the attitudes and ideals of the so-called "traditionalists".

Following this was a presentation of some of the aspects of modern design, using montages, free form, plaster sculpture, clay, wire, as well as the photographic process. Mr. Schultz tried to show that contemporary design seeks to make an object inherently beautiful and functional within itelf rather than to make the design merely an embellishment upon its surface.

This fall Mrs. Fialko did some interesting projects in the study of textures, mobiles, and interpretive drawing.

Miscellaneous

We were happy to assist the Town of Norwood in the production of materials that were used for Christmas decorations.

Conclusion

I would like to thank Mr. Lynch, the Norwood School Committee, and all the Principals and Teachers for another year of progress.

WALTER E. LUNSMAN
Art Supervisor

REPORT OF THE VOCATIONAL-INDUSTRIAL ARTS

The annual report of the Vocational-Industrial Arts Department for the year ending December 31, 1953 is herewith respectfully submitted.

Vocational Education

September, 1953 marked the tenth anniversary of the opening of the Norwood Boys' Vocational School. Much has been accomplished in the training of our students during this first period in our school's history. Many projects have been made for the school department, as well as for the town, which I am sure have impressed those concerned, as the type of construction has been of the highest quality.

During these ten years we have never had to be concerned with the lack of sufficient applicants to our school. Each year has seen a capacity enrollment, with a group of boys always on our waiting list.

As the school is limited to an enrollment of thirty boys, our number of graduates is small each year—the average being five or six. However, on this tenth anniversary we shall graduate the largest class ever—ten boys. Three years ago,

in my report I made the statement that this outstanding group would make us proud of their achievements during their three years of trade experiences. The results already indicate how successful the boys have been and I am happy to report they are the best to represent our school.

Since the establshment of our school we have tried to be alert and guided by a firm sense of purpose to prepare our boys for effective work. We have also given any necessary help to assist in attaining a socially useful life after termination with the school.

In our vocational education curriculum, we have emphasized the development of certain skills, abilities, understandings, attitudes, working habits, appreciations, as well as the knowledge and information required by boys who expect to enter and make progress in employment on a useful and productive basis. No matter what trade these students enter, the training received in our school will be of great value to them.

Just recently we cooperated with the town decorating committee for the Christmas display. Time was an important element, and we were asked to do a job which looked like a tremendous task, but, with an enthusiastic group of boys, we turned out three 12-foot snow men in two days' time. Also in one day we made and turned over to the committee about two dozen 5-foot stars that were wired for electric lights. Our school has already been ready to cooperate in any community project.

The State Department of Vocational Education has suggested that our related work program be reorganized, with a qualified full time related subjects teacher, who could handle all our academic and related work. To look ahead for the future, I believe an assignment of a trained vocational teacher would strengthen and help to smooth out the type of program we have had in past years.

Industrial Arts

Recently an impartial survey of present practices concerning direction and objectives in industrial arts was made in the public schools of the United States. From this survey some basic concepts were drawn up concerning the characteristics of a good program, and what may logically be expected from a course in industrial arts.

It is interesting to note how closely allied to this survey has been our own industrial arts program. We have realized that it is not so much a matter of teaching skills and imparting information that is important, but what would happen to the boy while engaged in industrial activities. We have felt that it is not of primary importance that each boy learn to make a mortise-and-tenon joint, but it is important that he learn to work cooperatively with others, and to respect the rights and privileges of other students. We have assumed that basic objectives are accomplished also when a boy learns to make an end table or sets a page of type.

Learning to think and to plan is a basic concept that is probably one of the most important objectives to accomplish, and most difficult to achieve. Some one is quoted as saying that 10 per cent of a class think, 20 per cent think they think, and the other 70 per cent will go to any length not to think. Our program offers a real opportunity to teach thinking and planning for the pupils, because they work on projects or at tasks in which they are interested. They are not required

to make set projects from instruction sheets prepared by the teacher, but may select projects within their own ability to complete.

One more concept relates to the fact that success is a much better teacher than failure. We have endeavored to guide our boys carefully in the choice of projects so that they will not be faced with situations beyond their ability to complete successfully. In this respect industrial arts is fortunate, as we do not have prescribed project to be made, and require no specific examination that each student must pass. Rather each pupil works on a different project of his own choice and at his own rate of speed.

Our Junior High School industrial arts program offers a good program of activities, and while it is not as broad as we would like to have it, nevertheless our facilities for training are adequate, and, for most boys, attractive in a well organized environment.

Conclusion

In concluding this report, may I express my gratitude and appreciation to those who gave me such splendid guidance and advice on many administrative problems.

CLIFFORD H. WHEELER, Director
Norwood Boys' Vocational School

REPORT OF THE DIRECTOR OF GUIDANCE AND PLACEMENT

Herewith, I submit my eighth annual report as Director of Guidance and Placement.

Guidance

During the past year, we carried on our guidance services, in so far as time was available, according to the pattern described in previous reports. These included the many and varied aspects of the educational, vocational, and placement phases of the program.

We helped the students on such vital matters as: subjects to be studied, adjustment of program and scholastic difficulties, post high school educational institutions, interpretation of vocational guidance tests, vocations, applications for college and college entrance examinations, part time and permanent job placement, collection and display of college catalogues and occupational information materials, educational and vocational information from motion pictures and guest speakers.

Placement

We helped eighty students secure permanent or part-time employment during the past year. Sixty-seven percent of the present seniors, sixty-three per cent of the juniors, and thirty-seven per cent of the sophomores reported that they engaged in some type of part-time employment.

Other Activities

Many conferences are held, both during the day and evening, with parents concerning matters pertaining to their children. It is always a satisfaction to be of help to the mothers and fathers of our students.

It is also a pleasure to talk with the many college admissions officers and representatives of the various business firms who visit us each year. There is a mutual benefit derived from these meetings.

During the year, the Director attended several conferences at colleges in this area and also had the opportunity to describe our guidance program to many individuals and groups. One of the latter was the Parent-Teacher Association of the Norwood Junior High School.

Follow-Up

A follow-up of the 146 graduates of the Norwood Senior High Class of 1953 showed the following distribution: (Does not include Boys' Vocational School, or Henry O. Peabody School graduates.)

	Number	*Per Cent of Class*
Attending School or College	61	41.78
Employed	72	49.32
In Armed Services of United States	10	6.85
Married	3	2.05

Of the sixty-one members of the Class attending school or college on a full-time basis, the distribution was as follows:

Type of School or College	*Number Enrolled*	*Per Cent Of Class*
Four or Five Year College	33	22.60
Junior College	4	2.74
Business or Accounting (Less than four years)	12	8.22
Schools of Nursing	9	6.17
Miscellaneous	3	2.05

A broad classification of the number of members of the Class employed, shows the following distribution:

Type of Employment	*Number Employed*	*Per Cent Of Class*
Industrial	14	9.59
Secretarial, Stenographic, Clerical	27	18.50
Sales and Distribution	10	6.85
Telephone Operator	15	10.28
Waitress	3	2.05
Miscellaneous	3	2.05

Conclusion

We are grateful to the parents, clergy, and all other citizens of the community who have the interests of youth at heart.

In closing, we extend our sincere thanks to all members of the School Department who by their help have aided the young people of Norwood in situations where guidance was needed.

D. VINCENT KENFICK

REPORT OF THE DIRECTOR OF MUSIC

It gives me great pleasure to present my first annual report as Director of Music in the Norwood Public Schools.

The music education program in our schools is arranged to give as many pupils as possible a complete experience in music. The entire program includes singing, rhythmic activities, rhythm bands, melody flute classes, instrumental lessons, bands, orchestras, glee clubs, choruses, quartets, small groups, hamony, appreciation, and voice training classes.

All pupils in grades one through eight are required to take music. After the eighth grade, all music classes are elective, and most may be taken for credit.

There are one hundred eighty-six pupils playing band or orchestral instruments. These instrumentalists are divided among the schools as follows: Senior High School, 44; Junior High School, 49; Winslow School, 26; Balch School, 24; Callahan School, 19; Shattuck School, 13; and Junior High Elementary Unit, 13.

There are twenty rhythm bands and ten melody flute classes in the elementary schools.

The Senior High School curriculum offers: Voice Training I and II, Harmony I and II, Music Appreciation Iand II, and Orchestra. There is a Junior-Senior glee club, a Sophomore glee club, and Junior Senior chorus, that meet during the homeroom periods. Quartets and other small groups meet at other times.

A glee club has been formed at the Peabody School.

The Senior High School musical organizations have participated at the following events: assemblies, football games, the Spring Concert, the family night concert, three festivals, the Memorial Day and Armistice Day parades, the Senior High Christmas program, and the Christmas program at the Norfolk County Agricultural School, and the Senior Play.

We have been able to expand and improve our program since September, by having Mrs. Ashley full-time instead of part-time. Her time is now divided between the Junior High School and the elementary schools.

Most of the instrumental work is done by Mr. Farnham, while my work is divided between the High School and the elementary schools.

I wish to thank Mr. Farnham and Mrs. Ashley for their cooperation and assistance in carrying out the music program.

I also wish to thank Mr. Lynch, the School Committee, principals, teachers, and everyone else who has had a part in providing the pupils in the Norwood Public Schools with opportunities for more musical experiences.

RAYMOND F. FLECK
Director of Music

REPORT OF HOME ECONOMICS EDUCATION

I herewith submit my report on Home Economics Education in the Norwood Public Schools for the year ending December 31, 1953.

For any readers who may be unfamiliar with the Home Economics program in the Norwood Public Schools I will repeat that branches of Homemaking Education are taught to girls in grades seven to twelve, inclusive. The work in Junior High, though basic, is none the less complete in itself. In Senior High School pupils may major in Home Economics throughout their three years' training or select the shorter courses provided as their interests dictate or their curriculum permits. In addition to the elective courses in Senior High we offer a self-improvement or orientation course in Youth Problems — a requirement for all girls.

All Home Economics courses are built around the pupils' normal activities and the home experiences in which they can be expected to participate. Although pupils in their early teens are most interested in *doing* we are able to talk with older pupils about their thoughts and convictions, finding the exchange of ideals and standards of living most profitable.

In setting up our various courses it is most important that the objectives for lessons in home and family living coincide wth real family problem and that all subjects closely related to the home be included. We aim to have the training we give both realistic and practical.

Outside and beyond the courses built around functional interests in the home we find family relationship problems where pupils need help with various conflicts at home as well as with their personal friendships with boys and girls — all of them "here and now" problems. Through assisting with these daily life problems we hope to lay groundwork for more mature adjustments in later life. We find many opportunities present themselves to aid pupils in working out their own standards of behaviour.

We have been using cooperative student-teacher planning in charting class procedure most successfully. Even though the final responsibility for planning tentative goals and experiences and evaluating procedures rests with the Home Economics supervisor and her teachers, pupils can be of great assistance in accomplishing our goals. However, before pupils can assist or participate in the planning, the teacher sets the stage. She makes sure that there will be a broad coverage of topics and subject matter which will meet the needs and interests which arise out of every phase of family life. She must see to it that a major proportion of time

and emphasis will be given to the current, meaningful problems of young people.

We have observed that when pupils assist with the planning interest increases amazingly. Through assuming some responsibility for the success of the lesson each pupil feels herself a more valuable and important part of her homemaking class. Cooperative planning definitely results in better human relationships. It becomes fun to plan and participate, although sometimes a big task. Student-teacher planning becomes a philosophy — a point of view. It trains for living, by giving the pupil an opportunity to practice daily the living problems discussed in class. Through this cooperative plan of working we are able to lead our students to critical thinking and good reasoning. We have noted that with this plan learning takes place more efficiently than in the more conventional types of teaching.

Homemaking Education constantly faces the challenge of keeping apace with the new and better products, equipment and methods which appear so continuously as a result of constant research and advance in science. Following are illustrations of the type of changes which face us in our teaching:

1. The rapid growth of non-cellulose fibers and finishes such as nylon, orlon, darcon, vicara, dynel, acrilon, etc.
2. The care and handling of these new fibers and finishes.
3. The development of new detergents and syndets; their use and effectiveness; chemical reactions; adaptability to prevailing water conditions; use of bleaches and ready-made starch.
4. The machine-age approach to our functional teaching, with newer methods, shorter cuts, and the numerous gadgets now obtainable.
5. New appliances; ex: Steam irons, pressed-on patches, contour sheets, oblong pie pans for wedge-shaped cuts.
6. New food processing methods and new food products on the market; ex: Hams with less fat; cheese made in one-half the time; new cheese spreads; new baby foods.
7. New packaging.
8. Combined drying and freezing processes, which reduces storage space and cost of transportation.

These are but a few examples of the need for constant re-organization of our subject matter material.

At Senior High School we now have facilities for freezing and storing frozen foods and can now demonstrate the preparation and packaging of foods for the freezer as well as the use of frozen foods. With the addition of this unit we are now able to store frozen foods for the cafeteria. The use of frozen foods has added interest and variety to our menus.

Our Senior High pupils have enjoyed demonstrations by mothers of the girls wherein some of the especially enjoyed racial dishes such as Pizza. Italian Waffles, Holiday Cakes, Noodles and Egg Macaroni have been prepared.

Pupils have assisted willingly and efficiently wherever they have been called upon to serve.

The Norwood Mothers' Club has very graciously continued their award for excellence in Home Economics and the award this past year went to Jean Wood. We are most grateful for this recognition and the stimulation it offers to better standards of accomplishment. We wish to take this opportunity to express our sincere appreciation to the Norwood Mothers' Club.

We have been very busy with the redecoration of the Senior High School Cafeteria and have made several improvements in our kitchen facilities all of which will be much enjoyed. The cheerful atmosphere of the cafeteria has brought much happiness and many expressions of appreciation.

I wish to thank all co-workers, administrators, school officials and especially the School Committee for their continued support of the Home Economics program.

AGNES M. BRIDGES
Supervisor of Home Economics Education

REPORT OF SCHOOL HEALTH DEPARTMENT

The annual report of the School Health Department is herewith submitted.

A considerable portion of the school year is spent in determining the health needs of the individual child: discovering his disabilities and his potentialities, be they of a physical, mental, emotional, or social nature, and initiating a follow-up program that will assure such necessary treatment and correction that will enable him to obtain the greatest benefit from his educational opportunities. Such work is of necessity repetitious and often monotonous. Progress is slow but there is a definite move forward.

Health Appraisals

The health appraisals done by the school physicans, Dr. George R. Allen and Dr. Harriet E. Rogers, do not in any sense of the word replace the examinations and services of the family physician. They are, in effect, a screening process only for determining defects and disabilities which should be called to the attention of the family. The family, in turn, is encouraged to take the child with physical defects to the family physician or other sources of care.

Health appraisals were made of all children from the kindergarten through grade twelve. Parents were notified of defects found. Dr. Rogers noted a continued high incidence of postural defects at all age levels and is trying to trace the cause.

Dental Health Program

The School Dental Health Program is actually a community project. Such a program could not possibly succeed if we did not have the cooperation of: (1) the community at large which provides the funds for the dental clinic to function; (2) the home which gives the child personal and professional care, and an adequate diet to maintain good dental health; (3) the private dentist who helps sustain continued interest in the dental program; (4) the school which aids in teaching and motivating the child in developing healthy dental habits; and (5) the child

himself who not only learns the essential of good dental health but puts it to practice as well.

Each child from kindergarten through grade 12 was checked by the School Dentist, Dr. Timothy J. Curtin. Parents were notified of the need for corrective work and urged to consult the family dentist. Many parents requested to have this work completed at the School Dental Clinic where treatment is provided at a minimal cost.

The following table shows the results of the dental program from September 1952 through June 1953:

Grade	*1-6 incl.*	*7-9 incl.*	*10-12 incl.*
Number examined by school dentist	1667	483	628
Number O.K. at time of examination	707	302	341
Work completed by school dentist	424	39	8
Work completed by family dentist	410	58	200
Number still under treatment	80	62	66
Number receiving no treatment	56	46	21

Vision and Hearing Tests

The Massachusetts Vision Tests were given to all children to screen out those in need of further examination. Although testing kindergarteners is very trying it is important to be certain there are no visual handicaps to retard school progress. Parents were notified of defects found.

Many children received attention from private sources. The School Eye Clinic cared for one hundred and twenty children. All these children did not need glasses for refractive errors but had medical treatment for diseased conditions of the eyes and lids. Dr. William Ryan substituted at the clinic during Dr. Hugo B. C. Riemer's absence from March to June.

The Maico Puretone Audiometer was used for testing the hearing of all children. Group tests were given those in grades 2 to 12 inclusive but individual tests are given to all failing the group tests as well. Again individual testing is tedious but well worth the effort if a handicapped child is discovered early and treatment started. The greatest difficulty is in finding a room in these crowded buildings which is quiet enough to do the testing. As a result of the hearing tests sixteen children ranging in age from 6 to 18 are having special instruction in lip reading and speech to help overcome the handicap.

Communicable Disease Control

The usual precautions have been taken to avoid the widespread incidence of colds and communicable disease. May we again stress the need for parents to keep a child at home in the early stages of infection as a means of attaining a more effective control.

Immunization Clinics

One hundred children were immunized with injections of diphtheria and tetanus toxoid. One hundred and ninety-three others were given the Schick test.

Nineteen of this group reacted positively to the test and were given additional booster shots.

Chest X-Rays

Dr. Nahum Pillsbury of the Norfolk County Hospital in Braintree reported that none of the two hundred and six seniors and H. O. Peabody food handlers showed any evidence of pulmonary disease in the X-Rays taken by their Mobile Unit on October 22.

Milk Lunches

The Community Fund, through the Norwood Womens' Club, makes milk lunches available to any child unable to purchase the milk himself. This daily service is enjoyed by seventy or more children from October to May.

Handicapped Children

The annual fall census of physically handicapped children list some one hundred and twenty-four with some special need; for adjusted programs, home tutoring, special training, limited activities, or rest periods. For one reason or another each is in need of continued supervision.

Home Nursing Classes

The Foods I Class at the Henry O. Peabody School was given the American Red Cross Course in Home Nursing. Fourteen of the girls qualified for their certificates.

In-Service Training

The nurses attended a course on *Normal Development and Behavior of the School Age Child* sponsored by the Massachusetts Department of Health at the Quincy Health Center during the months of October and November.

Personnel Changes

In June Mrs. Margaret Wallace resigned to assume her duties as a housewife and mother. We wish her success in her new field of endeavor.

In December Mrs. Mary Parsons was appointed to fill the vacancy. She comes to us without previous experience in the field of Public Health. This should be but a temporary handicap since many opportunities are now available for the nurse who wishes to grow professionally and meet the qualifications demanded in a specialized branch of nursing.

Improvements

Certain improvements are needed and would be most appreciated if the elasticity of the budget would warrant their execution.

The nurse's rooms at the Senior High, the Junior High, and the Callahan Schools are sorely in need of painting to restore them to a point where they can measure up to the standards demanded for a healthful environment. A health

room should be clean and attractive whether it is being used for examinations, consultations, or for a sick child awaiting transportation home.

The installation of hot water in the nurse's rooms in the Senior High, Shattuck, and Winslow Schools would be very helpful. Cleanliness is an important factor in giving nursing care. Continuous washing with cold water is rather hard on the patient as well as the nurse. Cold water is not as effective either. Administering a dose of baking soda for an upset stomach becomes a major operation under such circumstances.

Conclusion

We of the Health Department wish to thank you, Mr. Lynch, School Committee members, our fellow workers, and our many friends and helpers in the community for the continued interest and cooperation during this past year.

MARY A. CANNING, R.N.
Supervising School Nurse

REPORT OF THE DIRECTOR OF ATHLETICS AND PHYSICAL EDUCATION

The Report of Athletics and the Physical Education Department for the year ending December 31, 1953, is respectfully submitted.

Introduction

Education in America has a responsibility, as have other great social institutions, to help boys and girls live effectively in a democratic society. Education dedicated to the democratic ideals of this society must provide—

An opportunity to deal honestly and realistically with problems which come within the experience of boys and girls and within the experiences of teachers.

A program rich in knowledge, skills, techniques, and understandings in all areas of life.

An opportunity to recognize and deal effectively with needs and purposes of boys and girls.

An opportunity to translate ideals of democratic society into everyday living and teaching.

Physical education has the same responsibilities and the same objectives as education in general. It is that area of education which, because it deals with the body in action, in movement, has one of its major aims the development of the more sensitive control of this instrument for more effective functioning. It is significantly that area which deals constantly and continuously with the individual in his most dynamic learning, for he moves, sees, thinks, feels at once in situations of social and democratic import.

An opportunity for the promotion of vigorous normal growth through a wide range of large motor activities such as natural activities of daily life, free and individual play, games and sports, dance, athletics, self-testing activities, relax

ation and rest, remedial and adapted activities, co-educational and co-recreational activities, trips, and parties.

An opportunity for the development of sound attitudes, habits, and knowledge of wholesome living.

An opportunity to develop interest, joy, and satisfaction in many skills, and these skills in terms of sports, dance and recreational activities, now and which will continue in the mature use of leisure time.

Physical Education Program

Senior High School — Boys

An integrated program of physical education that included calisthenics, group correctives, apparatus, badminton, marching, and some posture work.

The athletic program consisted of the following sports:

Varsity Football
Junior Varsity Football
Varsity Basketball
Junior Varsity Basketball
Hockey
Outdoor Track
Golf
Varsity Baseball
Junior Varsity Baseball
Tennis — Boys and Girls

The varsity basketball team played fourteen games with teams in the Bay State League. We had a fine team with two outstanding boys in Richard Bunker and John Cieri. These boys ranked very high in our league scoring. Our season record was seven wins and seven losses.

The junior varsity also played a fourteen game schedule with junior varsity teams in the Bay State League.

Hockey under the supervision of Robert Conley held practice sessions at the Boston Skating Club, Boston Arena, and, when outdoor ice was available, at Petty's Pond. Considering the hardships that go with hockey, the boys did a fine job and should be commended for their fine spirit and sportsmanship.

The track team coached by Mr. Stanley Fisher held meets with teams in the Bay State League.

Boys' tennis under the direction of Mr. Lloyd Schultz held matches with Dedham, Needham, and Westwood.

The varsity baseball team enjoyed a very successful season, winning the Bay State League Championship with twelve victories and two defeats. Richard Bunker was selected by many of the Boston papers as the outstanding pitcher in our area. We were invited by the Boston writers to take part in the Tournament in Fenway Park. We met and were defeated by a strong Somerville team.

The junior varsity team coached by Mr. Edward Songin played a ten-game schedule with teams in the Bay State League and had a very successful season.

The golf team, coached by Mr. Everett Learnard, competed as in the past in

the Norfolk County Interscholastic Golf League. The following schools made up this league: Norwood, Needham, Walpole, Dedham, North Quincy, Quincy, and Hingham. All home matches were held at the Ponkapoag Golf Club.

On the first day of September, the coaches greeted over sixty boys who reported for football. This number dropped to approximately forty-five boys during the season. We had a fine group of boys who showed a great deal of spirit and team play during the year. Our season's record was five wins against three losses. The three losses were against three very strong opponents. We again beat Dedham for the third straight year 27-0.

I was fortunate in having as my assistant coaches Arthur Gulla, an outstanding athlete while at Norwood High School, and Frank Galvani. These men worked hard with the boys, and their work was greatly appreciated by the players and myself.

As I have mentioned in the past we need ninth grade football if we are to win our share of football games. This would give our boys more experience, and they would come to us at the High School well grounded in the fundamentals of the game. All of our opponents have football in the ninth grade, and the boys enjoy it very much.

The junior varsity, coached by Mr. Arthur Gulla, played a five-game schedule.

Senior High School — Girls

This program under the supervision of Miss Erna Kiley included corrective exercises, apparatus, badminton, marching, dancing, games, and group posture work.

The after-school athletic program consists of basketball, archery, and tennis. The girls' basketball team played a schedule of five games with teams from neighboring towns. The intramural program was run before and after the regular basketball schedule.

Girls' tennis under the supervision of Miss Ruth Johngren enjoyed a fine season. They held matches with teams from neighboring towns.

Health and Hygiene Education

Health education classes are organized in the sophomore classes for boys and girls, while classes in hygiene are given weekly to Senior High School seniors.

The general objectives of the health program are:

To improve the general condition of the individual so that he may function normally, avoid disease, and fit himself for his life work; to develop in the pupils an interest in good body mechanics through self-appraisal and group judgement.

Junior High School — Girls

The Girls' Physical Education Department, under the direction of Miss Ellen Gifford, consists of corrective exercises, apparatus, marching, dancing, hiking, games, and posture work.

An extensive after-school program is carried out in games such as tennis, tenniquoit, volley ball, archery, badminton, and basketball.

Junior High School — Boys

The program under the supervision of Mr. John Dixon consists of calisthenics, marching, apparatus, health hints, group games, social dancing, and a sports club.

The Athletic program consists of the following: Varsity basketball, Varsity baseball, Intramural basketball, baseball, and touch football.

Conclusion

I sincerely thank the Superintendent of Schools, School Committee, faculty, and Physical Education Department for their splendid cooperation and assistance this past year in aiding me to realize the aims and objectives of our physical education program.

ORLANDO M. SCAFATI

REPORT OF THE ATTENDANCE OFFICER

I herewith submit my annual report as Attendance Officer for the year ending December 31, 1953.

Total number of investigations	192
Number of Truancies	29
Number of illness cases investigated	94
Assisting at home	13
Investigation of cases where home permits were desired	5
Investigation of cases where working certificates were desired	7
Miscellaneous cases	44
Total number of children returned to school	12
Number of Court cases	0

HENRY F. BREEN, JR.

REPORT OF ENGINEERING DEPARTMENT

Mr. John B. Kennedy
General Manager
Norwood, Massachusetts

Dear Sir:

I herewith submit my report as Town Engineer:

The work load of the Engineering Department continues to increase each year and the increasing housing developments along with the other work has made it almost impossible to do anything but the most essential work. All departments require engineering work or advice and these requests are so numerous and varied that it is impossible to list them all. A brief review of the more important requests and work done are listed as follows:

Bituminous Concrete Sidewalks

Central Street	Prospect Street	Berwick Place
Walpole Street	St. James Avenue	East Hoyle Street
Elliot Street	Neponset Street	Broadway
Fulton Street	Brookfield Road	Garfield Avenue
Roosevelt Avenue	Walnut Avenue	Phillips Avenue
East Cross Street	Nichols Street	

Total work under this contract was 7800 square yards of walks, 1900 sq. yds. of crossings and aprons and 925 feet of granite curbing.

Sewer Construction and Drain Construction

Plans, lines, grades, budget estimates, contract documents, sewer assessments and supervision during construction for the following sewer jobs. Work done by Forrest Construction Company, the lowest bidder.

Tamworth Road	Walpole Street
Richland Road	Hillshire Lane
Belnap Road	Franklin Street
Cranmore Road	Rock Street
Laurel Road	Fisher St. Drain

Dean Street

Approval of plans and inspections for sewers and drains installed by developers: Jacobsen Drive, Westview Drive, Pellana Road, Ridgewood Drive, Cameron Road and Strafford Road.

Water Construction

Plans, lines, estimates, contract documents and supervision during construction for the following water construction jobs:

7200 feet of 12″ main from Buckmaster Pond to Bellevue Avenue. Standpipe by Del Prete Construction Co., the lowest bidder

200 feet of 6″ main on Hillshire Lane by Forrest Construction Co.

Approval of plans and inspection of water mains installed by developers:

Stratford Road	Pellana Road
Westview Drive	Ridgewood Drive
Jacobsen Drive	Cameron Road

Miscellaneous Work

1. Board of Survey Layouts Checked:

Earle Street	Pellana Road
Forrest Avenue	Hillside Avenue
Woodland Road	Bird Road

2. Plans and descriptions of the following zoning changes:

   Walpole Street and Wilson Street
   Hill Street Extension
   Nahatan Street and State Highway
   Endicott Street

3. Plans of proposed school sites.

4. Locating and posting tree removal notices.

5. House locations, measurements and calculations on 1952 new buildings for the Assessors

   148 new houses
   38 new garages
   25 business and factory buildings
   60 renovation of old houses

6. Plotting 1953 land transfers on Assessors Plans.

7. Plans and description for tax sales.

8. Plans and staking out new burial section at Cemetery.

9. Plotting 1953 burials on individual lot plans.

10. Estimating sewer and water connections for new houses.

11. Pole locations on various streets.

12. Installing master meter for checking water complaints.

13 Various reports for state agencies and attendance at appropriation meetings with Massachusetts Department of Public Works.

14. Various water reports and invesigations and conferences with consulting engineers.

15. Plans and conferences relative to Norwood Airport.

16. Investigation and reports on various drainage conditions.

17. Gas main locations on various streets.

18. Information for various engineers, builders and developers working in Norwood.

19. Attendance at Selectmen's Meetings, Planning Board Meetings and Board of Health meetings to answer questions and give advice on Engineering problems.

20. Various surveys and plans for Norwood Industrial Committee.

21. Specifications and plans for transformer vault at Guild Street and Washington Street.

22. Estimates for proposed 1953 construction.

23. Plotting water, sewer and drainage work on record plans.

We still have our personnel problems as engineers who enter the town service stay a little while and then receive better opportunities with increased salaries and then leave us so that we are continually breaking in new engineers.

Respectfully submitted,

ALBERT W. THOMPSON,
Town Engineer

REPORT OF THE FINANCE COMMISSION

To the Citizens of Norwood:

The Finance Commission was organized for the year 1953 as follows:

Andrew M. Monahan, Chairman
James J. Hawley, Member
Ambrose J. Kelly, Clerk

On January 1, 1953 the debt of the Town of Norwood was $126,000.00 with maturities in 1953 of $18,000.00. $30,000.00 was borrowed during the year for Water Construction and the borrowing of $175,000.00 for extending and enlarging the Municipal Electric Light Department was authorized.

After examining the request for appropriations submitted by various departments the Commission met with Department Heads and Committees charged with the disbursement of appropriations and discussed in detail the basis for such requests.

On completion of the work of the Commission a public hearing was held prior to the Adjourned Town Meeting.

The sum of $30,000.00 was appropriated for the Reserve Fund and transfers were made as follows:

Playground Maintenance	$ 250.00
Interest	1,855.83
Printing Town Reports	50.00
Expense of Officials Out-of-State	168.62
Workmen's Compensation Insurance	1,779.69
Drains Construction	1,200.00
Water Construction	2,010.00
Treasurer & Collector Personal Services	300.00
Purchase of Land for Schools—Neponset and Dean Streets	150.00
Insurance Account	6,765.17
Insurance Account	1,197.39
Soldiers Benefits	3,742.54
Assessors Salaries	7.35
Expense of Officials Out-of-State	100.00
Treasurer & Collector Personal Services	1,000.00
Drains Maintenance	650.00
Police Department Incidentals	300.00
Pensions & Vacations	326.64
Maintenance of Municipal Building, Personal Services	200.00
Public Welfare Administration	100.00
General Government Incidentals	34.00
General Government Incidentals	50.00
Town Clerk & Accountant Personal Services	100.00
Fire Salaries Subs & Callmen	2,000.00
Unpaid Bills incurred prior to 12-31-52	2.41

Health Personal Services	286.57
Drains Maintenance	191.56
Vacations & Pensions	1.24
Highway Maintenance Chapter 90	15.76
	$24,834.77

Respectfully submitted,

ANDREW M. MONAHAN, Chairman
JAMES J. HAWLEY, Member
AMBROSE J. KELLY, Clerk

REPORT OF TOWN TREASURER

January 1 to December 31, 1953

Balance January 1, 1953	$ 826,368.86
Received from:	
Commonwealth of Massachusetts:	
Income Tax	88,084.04
School Aid, Chapter 70	63,549.28
Vocational Education, Chapter 74	29,474.10
English Speaking Classes	286.80
Corporation Tax	204,143.05
Meal Tax	3,159.35
Highway Reimbursement, Chapter 90	10,378.16
Disability Assistance	334.71
H. & P. Licenses	88.00
U. S. Grants:	
Old Age Assistance	66,290.05
Aid to Dependent Children	12,781.22
Disability Assistance	12,519.27
Smith-Hughes & George-Bardon Fund	1,321.70
Norfolk County:	
Highway Reimbrusement, Chapter 90	1,937.59
Dog License Returns	1,373.19
Taxes and Assessments:	
Property Taxes	1,516,793.37
Polls	10,226.00
Motor Vehicle Excise	150,256.32
Sewer Assessments	4,864.58
Street Betterments	23.85
Water Liens	1,744.06
Committed Interest	792.96
Costs	698.30
Tax Title Redemptions	3,767.09
Tax Title Fees	54.00

Sale of Tax Title Possessions	15,198.00
Interest:	
Taxes and Assessments	1,965.99
Tax Titles	392.98
Electric Service Deposits	554.18
Cemetery Trust Fund	2,298.73
Alice H. Plimpton Fund	275.00
William T. Whedon Fund	12.50
E. Florence Morse Fund	12.50
Post War Rehabilitation Fund	260.00
Anna M. Day Fund	125.00
Harriet W. Lane Fund	20.00
Warren H. Cudworth Fund	15.00
High School English Prize Fund	14.35
Chickering Fund	8.00
Electric Light Revenues:	
Rates	704,190.44
In Lieu of Taxes	13,018.00
Water Revenues:	
Rates	130,165.25
Hydrant Rental	7,896.00
Certificates of Liens	382.00
District Court Fines	540.00
Accounts Receivable:	
General Government	507.80
Health	2,728.63
Police	1,870.00
Sanitation	1,330.12
Schools	23,939.32
Welfare	3,806.28
Aid to Dependent Children	7,152.27
Old Age Assistance	62,377.05
Disability Assistance	9,957.50
Water	879.29
Cemetery	80.00
Light	759.31
Veterans' Benefits	12,675.84
Veterans' Housing Board	3,528.30
Guarantee Deposits:	
Electric Service	5,510.00
Particular Sewers	25,095.71
Water	13,212.88
Light Depreciation	76.00
Plans & Specifications	15.00

Departmental Receipts:

Town Clerk:	
Marriage Intentions	432.00
Recording Fees, etc.	1,907.05
Dog Licenses	2,469.40
Sporting Licenses	3,799.00
Liquor Licenses	798.00
Miscellaneous Licenses	1,876.00
Health:	
Dental Clinic	338.50
Eye Clinic	21.00
Plumbing Fees	1,855.00
Permits	88.00
Cemetery:	
Sale of Lots & Graves	7,146.00
Interment Fees	3,605.00
Private Work	791.70
Perpetual Care Bequests	2,050.00
Care of Lots	2,065.00
Schools:	
Special Lunch Fund	25,564.10
Athletic Revolving Fund	9,019.01
Other	418.47
Peabody School:	
Special Lunch Fund	3,954.28
Tea Room	2,297.26
Dressmaking	259.10
Bakery	581.64
Business	92.63
Boys' Vocational School	1,034.25
H. O. Peabody Fund Income	24,474.44
Recreation:	
Dance Receipts	2,362.29
Federal Admission Taxes	449.96
Veterans Housing:	
Rents	13,567.50
Security Deposits	60.00
Water	142.50
Library	2,489.23
Permits	44.00
Building Permits	3,120.00
Police	62.90
Liquor Licenses	13,600.00
Fire	414.00

Playgrounds	69.50
Snow and Ice Removal	42.00
Sale of Salvage	133.00
Sealing Fees	451.90
Light	2,167.70
Dog Officer	81.00
Refunds:	
Old Age Assistance	1,145.05
Old Age Assistance Recovery Account	790.38
Public Works	16.76
Excess and Deficiency	144.01
Welfare	363.14
Insurance	8,716.51
Recreation	12.50
Aid to Dependent Children	43.90
Clerk and Accountant Incidentals	20.53
U. S. Grant, Old Age Assistance	210.80
U. S. Grant, Aid to Dependent Children	31.20
Adjusted Compensation	30.00
Light Construction	108.00
Playgrounds	6.76
Electric Light Guarantee Deposits	5.00
Garage	47.19
Anticipation of Revenue Loan	25.47
Disability Assistance	27.55
Soldiers' Benefits	58.85
H. O. Peabody Income Account	29.65
Schools	24.15
Treasurer and Collector Incidentals	162.00
General Manager	360.09
Water Construction	3.07
Snow and Ice Removal	4.59
Petty Cash Reimbursements:	
School Lunch Counter	100.00
School Superintendent	100.00
Peabody School	50.00
Library	15.00
Welfare	10.00
Light Department	1.68
Withholding Tax Deductions	191,829.92
Deductions for Savings Bonds	2,433.75
Anticipation of Revenue Loan	300,000.00
Water Loan	30,000.00
Accrued Interest	5.63
Gas Pipe Easement	4,262.50

Land Damage Unclaimed Checks	2,340.00
Tailings	642.53
	$4,744,497.59
Payments on Accountant's Warrants	3,823,792.43
Balance December 31, 1953	$ 920,705.16

EDMUND F. SULLIVAN
Town Treasurer

REPORT OF COLLECTOR OF TAXES—January 1 to December 31, 1953

	Balance Jan. 1, 1953	Commitments	Abatements & Payments Refunded	Paid After Abatement	Collections	Abatements	Added to Tax Titles	Balance Dec. 31, 1953
Levy of 1953:								
Personal Property		$ 63,821.25			$ 60,373.84	$ 31.50		$ 3,415.91
Real Estate		1,475,877.15	$6,724.00		1,387,517.28	25,345.00	$4,512.60	65,226.27
Sewer		3,092.24			2,962.98		16.17	113.09
Street Betterments		23.85			23.85			
Water Liens		1,742.41	20.50		1,526.03		14.75	222.13
Committed Interest		771.93			753.73		1.94	16.26
Motor Vehicle Excise		148,223.38	3,223.71	$22.69	126,703.63	4,905.68		19,860.47
Polls		12,518.00	6.00	16.00	10,208.00	2,258.00		74.00
Levy of 1952:								
Personal Property	$2,078.41				2,078.41			
Real Estate	67,428.92		20.60		66,712.04		737.48	
Sewer	179.37				179.37			
Water Liens	243.03				218.03		25.00	
Committed Interest	39.23				39.23			
Motor Vehicle Excise	9,338.77	15,879.37	626.80		23,510.21	2,195.00		139.73
Polls	60.00	2.00			18.00	40.00		4.00
Levy of 1951:								
Personal Property	146.30				111.80	34.50		
Motor Vehicle Excise	51.54				42.48	9.06		
Apportioned Sewer Paid in Advance					1,722.23			

EDMUND F. SULLIVAN
Collector of Taxes

FORTIETH ANNUAL REPORT

OF THE

TOWN ACCOUNTANT

OF THE

TOWN OF NORWOOD

CLASSIFIED SUMMARY OF TOWN DEBT

December 31, 1953

Due in Year	*School*	*Sewer*	*Water*	*Total*
1954	$ 7,000.00	$ 6,000.00	$30,000.00	$43,000.00
1955	7,000.00	6,000.00		13,000.00
1956	7,000.00	6,000.00		13,000.00
1957	7,000.00	6,000.00		13,000.00
1958	7,000.00	6,000.00		13,000.00
1959	7,000.00	6,000.00		13,000.00
1960	7,000.00	6,000.00		13,000.00
1961	7,000.00	5,000.00		12,000.00
1962		5,000.00		5,000.00
	$56,000.00	$52,000.00	$30,000.00	$138,000.00

Inside Debt Limit	$ 52,000.00
Outside Debt Limit	86,000.00
	$138,000.00

INTEREST DUE IN NEXT FIVE YEARS

Year	*School*	*Sewer*	*Water*	*Total*
1954	787.50	735.00	202.50	1,725.00
1955	682.50	645.00		1,327.50
1956	577.50	555.00		1,132.50
1957	472.50	465.00		937.50
1958	367.50	375.00		742.50

DEBT OUTSIDE DEBT LIMIT

Rate	Issue	Date of Maturity	Amount Issued	Outstanding Dec. 31, 1953	Numbers	Date	Due in 1954 Principal	Interest
				School				
1.5%	2-1-41	2-1-61	$150,000.00	$56,000.00	95-101	Feb. 1	$7,000.00	$787.50
				Water				
1.35%	5-1-53	5-1-54	30,000.00	30,000.00	3131	May 1	30,000.00	202.50

DEBT INSIDE DEBT LIMIT

				Sewer				
1.5%	4-15-52	4-15-62	$58,000.00	$52,000.00	B7-12	Apr. 15	$6,000.00	$735.00

LIMITATION OF INDEBTEDNESS

Under Section 10, Chapter 44, General Laws, as amended, the amount the Town may borrow to present debt as follows:

1951	Real and Personal Property	Valuation Net	$30,338,850.00
1951	Motor Vehicle Excise	Valuation Net	3,032,310.00
1952	Real and Personal Property	Valuation Net	32,425,890.00
1952	Motor Vehicle Excise	Valuation Net	2,771,725.00
1953	Real and Personal Property	Valuation Net	33,649,920.00
1953	Motor Vehicle Excise	Valuation Net	3,342,160.00
	Total		$105,560,855.00

Five percent of the average of which is the Statutory limit, viz		1,759,347.58
Total of Debt authorized and issued on December 31, 1953, viz	$138,000.00	
Of the amount, the debt outside the debt limit is Debt within the statutory limitation	86,000.00	
		$52,000.00
Available borrowing capacity, December 31, 1953		* $1,727,347.58

* Loans Authorized but not issued

Municipal Electric Light $175,000.00

ACCOUNTANT'S REPORT

Receipts and Expenditures for the year ending December 31, 1953

	Receipts for Expenses	Receipts for Outlay	Total
GENERAL REVENUE			
Taxes:			
1953 Real Estate	$1,387,517.28		
Personal Property	60,373.84		
Poll	10,206.00		
Motor Vehicle Excise	126,703.63		
			$1,584,800.75
1952 Real Estate	66,712.04		
Personal Property	2,078.41		
Poll	20.00		
Motor Vehicle Excise	23,510.21		
			92,320.66
1951 Personal Property	111.80		
Motor Vehicle Excise	42.48		
			154.28
Income Tax Distribution	124,863.32		
Corporation Tax Distribution	204,143.05		
Military, State Aid, Veterans Aid	12,675.84		
Meal Tax Distribution	3,159.35		
Gas Pipe Line Easement	4,262.50		
			349,104.06
Sale of Tax Title Possessions	15,198.00		15,198.00
Tax Titles Redeemed	3,767.09		3,767.09
Fines:			
District Court	540.00		540.00
Grants:			
Commonwealth of Massachusetts:			
Assistance to Aged Citizens	66,290.05		
Aid to Dependent Children	12,781.22		
Disability Assistance	12,853.98		
			91,925.25
County of Norfolk:			
Dog License Fund	1,373.19		1,373.19
Town of Norwood:			
In Lieu of Taxes—Light Dept.	13,000.00		13,000.00
In Lieu of Taxes—Real Estate	18.00		18.00
Sale of Real Estate (Unclaimed Checks)	2,340.00		2,340.00
Total Carried Forward	$2,154,541.28		$2,154,541.28

	Receipts for Expenses	Receipts for Outlay	Total
General Revenue—*Continued*			
Licenses and Permits			
Lincense Fees for 1954:			
Section 12, Chapter 138:			
13 All Alcoholic to be drunk on premises	$6,500.00		
7 Club All Alcoholic	2,800.00		
1 Wines and Malt Beverages	400.00		
Section 15, Chapter 138: (Retail Package Stores)			
5 All Alcoholic	2,500.00		
4 Wines and Malt Beverages	1,200.00		
Section 30-A, Chapter 138:			
3 Registered Pharmacists	900.00		
49 One Day Wines and Malt Beverages	98.00		
			$14,398.00
Lincenses and Permits:			
Common Victuallers and Innholders	255.00		
Sunday Sales	120.00		
Public Amusement	300.00		
Motor Vehicle Sales	240.00		
Junk Collectors	60.00		
Peddlars	6.00		
Gasoline Permits	52.00		
Taxis	9.00		
Pool Rooms and Bowling Alleys	124.00		
Lodging Houses	8.00		
Sunday Bowling	254.00		
Pinball Machines	420.00		
Others	150.50		
			1,998.50
Page Total	16,396.50		16,396.50
Total Forward	2,154,541.28		2,154,541.28
Total for General Revenue	$2,170,937.78		$2,170,937.78

	Receipts for Expenses	Receipts for Outlay	Total
COMMERCIAL REVENUE			
Sewer Assessments:			
1953 Levy	$2,962.98		
1952 Levy	164.28		
			$3,127.26
Street Assessments:			
1953 Levy	23.85		23.85
Unapportioned Sewer Assessments:			
Paid in Advance	1,737.32		
Sewer Entrance Fees	760.00		2,497.32
Total for Commercial Revenue	$5,648.43		$5,648.43
DEPARTMENTAL REVENUE			
General Government:			
Telephone Tolls	$ 7.80		
Rental Airport	500.00		
Sale of Salvage	15.00		
			$ 522.80
Town Clerk and Accountant			
Fees Collected for:			
Marriage Intentions	432.00		
Recording Fees	1,702.25		
Certifying Fees	201.00		
Others	13.80		
			2,349.05&
Town Treasurer and Collector:			
Demands and Costs	698.30		
Tax Title Release and Costs	54.00		
Statement of Liens	382.00		
			1,134.30
Building Inspector:			
Building Fees	3,120.00		3,120.00
Dog Officer:			
Sale of Dogs	81.00		81.00
Total for General Government	$7,207.15		$7,207.15

	Receipts for Expenses	Receipts for Outlay	Total
PROTECTION OF PERSONS AND PROPERTY			
Police Department:			
Ambulance Hire	$1,870.00		
Bicycle Registration	29.00		
Miscellaneous	75.40		
			$1,974.40
Fire Department:			
Sale of Chemicals	6.50		
Permits	401.50		
			414.00
Sealer of Weights and Measures:			
Fees	451.90		451.90
Total for Protection	$2,840.30		$2,840.30
HEALTH AND SANITATION			
Health:			
Dental Clinic Fees	$ 338.50		
Eye Clinic	21.00		
Plumbing Fees	1,855.00		
Permits	86.50		
Tuberculosis Subsidy	1,692.13		
Other Municipalities	1,036.50		
			$5,029.63
Sanitation:			
Particular Sewers	558.12		
Drains	12.00		570.12
Total for Health and Sanitation	$5,599.75		$5,599.75
HIGHWAYS			
Snow and Ice Removal	$ 42.00		$ 42.00
Public Works:			
Chapter 90 Construction		8,440.57	8,440.57
Chapter 90 Maintenance	3,875.18		3,875.18
Total for Highways	$3,917.18	$8,440.57	$12,357.75

	Receipts for Expenses	Receipts for Outlay	Total
WELFARE			
Commonwealth of Massachusetts:			
Old Age Assistance due from State	$56,766.95		
Aid to Depend. Children due from State	7,152.27		
Disability Assistance due from State	9,957.50		
Temporary Aid	2,031.22		
Due from Other Municipalities	1,206.56		
Old Age Assistance	5,610.10		
Individuals	568.50		$83,293.10
Total for Welfare	$83,293.10		$83,293.10
EDUCATION			
Tuition:			
State and City of Boston	$7,581.97		
Other Municipalities	15,064.49		
English Speaking Classes	286.80		
Approved Vocational	29,474.10		
Smith Hughes, Barden Fund	1,321.70		
School Aid Chapter 70	26,770.00		
Sale of:			
Manual Arts	204.86		
Others	53.00		
Textbooks	125.49		
Telephone Tolls	17.37		
Repairs Structures	17.75		
Rentals	462.00		
High School English Prize Fund Income	14.35		
Lane Fund Income	20.00		
Henry O. Peabody Fund Income	24,474.44		
Henry O. Peabody School Sales	3,228.84		
Boys' Vocational School Sales	966.55		
Janitor Service	830.86		
Lunch Counter Receipts	29,587.87		
Athletic Revolving Acount	9,019.01		$149,521.45
Total for Education	$149,521.45		$149,521.45

	Receipts for Expenses	Receipts for Outlay	Total
LIBRARY			
Book Replacement	$ 24.13		
Fines	2,281.87		
Rentals	23.43		
Service Charge	152.50		
Sale of Junk	7.30		
Income:			
Alice H. Plimpton	275.00		
Warren H. Cudworth Fund	15.00		
Chickering Fund	8.00		
William T. Whedon Fund	12.50		
E. Florence Morse Fund	12.50		$2,812.23
Total for Library	$2,812.23		$2,812.23
PLAYGROUNDS, RECREATION AND PARKS			
Hall Rentals	$ 28.00		
Recreation	2,362.29		
Federal Admissions Taxes Collected	449.96		$2,840.25
Total for Playgrounds, Recreation and Parks	$2,840.25		$2,840.25
VETERANS' HOUSING PROJECT			
Rents	$13,567.50		
Rental Town Owned Property & Others	3,528.30		
Guarantee Deposits Rental	60.00		$17,155.80
Total Veterans' Project	$17,155.80		$17,155.80
MUNICIPAL ELECTRIC LIGHT			
Electric Energy Sales	$704,190.44		
Overhead Structures		$243.00	
Maintenance Poles and Wires	17.76		
Permits	2,167.70		
Sale of Junk	545.00		
Interest	554.18		
Others	71.55		
Total for Municipal Electric Light	$707,546.63	$243.00	$707,789.63

WATER WORKS	Receipts for Expenses	Receipts for Outlay	Total
Water Rates	$130,165.25		
Service and Materials	542.79		
Sale of Water, Veterans Project	480.00		
Hydrant Rentals	7,896.00		
Water Liens Added to 1953 Taxes	1,526.03		
Water Liens Added to 1952 Taxes	218.03		$140,828.10
Total for Water Works	$140,828.10		$140,828.10
CEMETERIES			
Sale of Lots and Graves		$7,226.00	
Interments	$ 3,605.00		
Work Ordered	791.70		
Care of Lots	2,065.00		
Interest on Perpetual Care Fund	2,298.73		
Interest on Anna M. Day Fund	125.00		16,111.43
Total for Cemeteries	$ 8,885.43	$7,226.00	$16,111.43
INTEREST AND DEBT			
On Taxes	$ 1,965.99		
On Apportionments	792.96		
On Tax Titles	392.98		
Debt:			
Anticipation of Revenue Loans	300,000.00		
Water Loan		$30,000.00	$333,151.93
Total for Interest and Debt	$303,151.93	$30,000.00	$333,151.93
AGENCY			
Sporting Licenses Collected for State	$ 3,799.00		
Dog Licenses Collected for County	2,469.40		$ 6,268.40
Total for Agency	$ 6,268.40		$ 6,268.40
TRUST			
Cemetery, Perpetual Care Bequests	$ 2,050.00		
Electric Service Deposits	5,510.00		
Electric Service Extension Deposits	76.00		
Sewers	25,095.71		
Water	13,212.88		
Contract Specifications Forms	15.00		$ 45,959.59
Total for Trust	$ 45,959.59		$ 45,959.59

	Receipts for Expenses	Receipts for Outlay	Total
REFUNDS			
Schools, Administration	$ 100.00		
Schools, Lunch Counter	100.00		
Welfare, Administration	10.00		
Accrued Interest	5.63		
Excess and Deficiency	114.01		
Public Welfare	363.14		
Old Age Assistance	1,145.05		
Schools, Maintenance of Buildings	24.15		
Aid to Dependent Children	43.90		
Insurance	8,716.51		
Disability Assistance	27.55		
Treasurer and Collector Incidentals	162.00		
Old Age Assistance, Recovery Account	790.38		
Old Age Assistance, U. S. Grants	210.80		
Henry O. Peabody Income	29.65		
Light Department	1.68		
Town Clerk Incidentals	20.53		
Soldiers' Benefits	58.85		
General Manager Incidentals	360.09		
Water Construction	3.07		
Snow and Ice Removal	4.59		
Aid to Dependent Children, U. S. Grant	31.20		
Public Works Incidentals	16.76		
Adjusted Compensation	30.00		
Recreation	12.50		
Light Construction	108.00		
Playgrounds Maintenance	6.76		
Garage Maintenance	47.19		
Electric Light Deposits	5.00		
Interest Anticipation Revenue Loan	25.47		
Library	15.00		
Peabody School	50.00		$ 12,639.46
Total for Refunds	$ 12,639.46		$ 12,639.46
MISCELLANEOUS			
Post War Fund Income	260.00		
Withholding Taxes	191,829.92		
Tailings	642.53		
Bond Deductions	2,433.75		$195,166.20
Total for Miscellaneous	$195,166.20		$195,166.20

DEPARTMENTAL	Expenditures Expenses	Outlay	Total
GENERAL GOVERNMENT			
Selectmen Personal Expenses:			
Badges	$ 36.80		
Association Dues	60.00		
Others	6.62		$ 103.42
Selectmen:			
Salary of Clerk	750.00		750.00
General Government Incidentals:			
Stenographic Service	1,937.09		
Printing	234.69		
Advertising	447.30		
Postage	617.46		
Telephone	182.60		
Expense of Town Meeting	739.29		
Recording Fees	165.86		
Office Supplies	561.55		
Other Expense	1,184.67		6,070.51
Town Clerk and Accountant:			
Salary	5,700.00		5,700.00
Incidentals:			
Personal Services—Office Force	28,960.57		
Telephone	181.25		
Postage	2,775.02		
Office Supplies	1,091.45		
Transportation and Association Expense	408.07		
Equipment, Repairs and Replacement	857.78		
Fees, Births and Deaths	243.25		
Printing and Stationery	995.29		
Other Expense	89.93		35,602.61
Town Clerk and Accountant:			
New Equipment			35,602.61
General Manager:			
Salary	8,300.00		8,300.00
Incidentals:			
Personal Services, Office Force	9,950.00		
Telephone	436.54		
Transportation	675.41		
Equipment, Repairs and Replacement	34.50		
Office Supplies and Postage	558.33		
Other Expense	239.35		11,894.13
Page Total	$ 68,420.67	$ 387.50	$ 68,808.17

	Expenditures		
	Expenses	Outlay	Total
GENERAL GOVERNMENT—*Continued*			
Treasurer and Collector of Taxes:			
Salary	$ 5,700.00		$ 5,700.00
Incidentals			
Personal Services, Office Force	14,021.88		
Advertising	16.10		
Service Fees	105.00		
Recording Fees	47.51		
Printing and Stationery	1,796.61		
Telephone	173.87		
Office Supplies	183.23		
Equipment, Repairs	64.50		
New Equipment		767.15	
Postage	843.48		
Official Surety Bond	845.85		
Insurance	181.00		
Other Expense	181.42		19,227.60
Tax Title Foreclosure:			
Recording and Entry Fees	203.77		203.77
Assessors:			
Salaries (3)	5,807.35		5,807.35
Incidentals:			
Personal Services, Office Force	4,212.00		
Printing and Advertising	179.00		
Postage	100.00		
Telephone	86.25		
Abstracts Deeds and Wills	373.64		
Auto Hire	139.00		
Office Expense	255.87		
Association Dues and Expenses	240.71		
Other Expense	258.11		5,844.58
Certification of Notes:			
Certifying Fees	14.00		14.00
Engineering:			
Salary Town Engineer	6,740.00		6,740.00
Page Total	$ 42,770.15	$ 767.15	$ 43,537.30
Total Forward	68,420.67	387.50	68,808.17
Total	$111,190.82	$1,154.65	$112,345.47

	Expenditures		
	Expenses	Outlay	Total
GENERAL GOVERNMENT—*Continued*			
Engineering Incidentals:			
Personal Services	$ 16,720.22		
Telephone	75.00		
Office Supplies	258.69		
Transportation, Operation of	467.07		
New Equipment	1,876.23		
Plans, Blueprints	133.65		
Other Expense	110.40		$ 19,641.26
Election and Registration:			
Salaries of Registrars	1,000.00		1,000.00
Incidentals:			
Clerical Services	1,704.24		
Salaries Election Officers	1,185.00		
Salaries Assistant Registrars	1,444.40		
Meals, Election Officers	382.69		
Printing Ballots	367.01		
Printing Voting Lists and Others	1,254.72		
Office Supplies and Postage	251.95		
New Equipment	70.45		
Equipment, Repairs and Erecting	239.24		
Rent, Polling Places and Janitors	105.20		
Other Expenses	202.20		
Department Trucks	20.00		7,227.10
Finance Commission:			
Clerical Services	518.58		
Printing	613.00		
Advertising	13.12		
Office Supplies and Postage	116.64		
Association Dues and Expense	54.20		
Other Expense	7.56		1,323.10
Town Counsel:			
Salary	3,600.00		3,600.00
Incidentals:			
Stenographic Services	558.50		
Office Supplies, including books	273.33		
Other Expense	6.55		838.38
Page Total	$ 33,629.84		$ 33,629.84
Total Forward	111,190.82	$1,154.65	112,345.47
Total	$144,820.66	$1,154.65	$145,975.31

	Expenditures Expenses	Outlay	Total
GENERAL GOVERNMENT—*Continued*			
Planning Board:			
Stenographic Services	$ 430.00		
Advertising	124.00		
Association Dues	20.00		
Other Expenses	39.50		$ 613.50
Board of Appeal:			
Clerical Services	40.00		40.00
Town Committee on Rehabilitation:			
Office Expense and Supplies	309.57		309.57
New Industries Committee:			
Stenographic Service and Others	498.04		498.04
Municipal Building Maintenance:			
Salary, Janitor	3,300.00		
Salary, Matron	1,403.52		
Salary, Switchboard Operator	2,500.00		
Salary, Other Janitors	198.35		
Payrolls, P.W.D. Maintenance			
Buildings and Grounds	865.73		
Payrolls, Electric Light Department	343.26		
Telephone	1,126.09		
Fuel	2,103.90		
Electric Service	1,098.29		
Gas Service	6.64		
Water Rates	91.47		
Janitors Supplies	816.86		
Building Repairs	2,421.86		
Furnishings	823.60		
Other Expense	336.08		
			17,435.65
Civil Defense:			
Telephone	3.27		
Office Supplies	79.57		
Equipment Repairs and Replacement	258.98		
Postage	17.00		
Transportation	275.00		
Other Expense	60.00		693.82
Page Total	$ 19,590.58		$ 19,590.58
Total Forward	144,820.66	$1,154.65	145,975.31
Total for General Government	$164,411.24	$1,154.65	$165,565.89

	Expenditures		
	Expenses	Outlay	Total
PROTECTION OF PERSONS AND PROPERTY			
Police Department			
Salaries:			
Regular Force	$131,028.85		$131,028.85
Specials	4,448.25		4,448.25
Incidentals:			
Replacement of Equipment for Men	141.30		
Replacement Departmental Equipment	1,038.95		
Motor Equipment, Repairs & Operation	4,168.37		
Lock-up Maintenance	113.15		
Sustenance of Prisoners	29.20		
Fuel	28.20		
Electric Service	26.32		
Office Expense	242.82		
Telephone	911.15		
Photographs	96.00		
Insurance	416.62		
General Expense	86.09		
Professional Medical Services	137.08		
Maintenance and Repairs Police Signal System	165.17		
Repairs Police Radio	133.55		
New Uniforms	1,322.20		
			9,056.17
Control of Traffic:			
Payroll Wages	2,571.35		
Electric Service	919.17		
Signs	543.55		
Repairs Equipment	1,098.99		
Department Trucks	218.50		
Other Expense	98.02		
			5,449.58
Purchase and Installation New Traffic Signals		8,255.60	
New Equipment (Including replacement of 2 Cruising Cars)		5,340.57	13,596.17
Fire Department			
Salaries:			
Regular Force	97,000.45		
Callmen	2,974.60		
Substitutes	11,667.20		111,642.25
Page Total	$261,625.10	$13,596.17	$275,221.27

PROTECTION OF PERSONS AND PROPERTY—*Continued*	Expenditures Expenses	Outlay	Total
Fire Department			
Incidentals:			
Personal Equipment Replacement	$ 338.60		
Repairs and Replacement Apparatus	814.68		
Repairs Department Equipment	76.99		
Motor Equipment, Operation of	1,393.86		
Fuel	837.13		
Electric Service	278.68		
Water Service	71.25		
Repairs Building	294.99		
Laundry	609.00		
Furniture and Furnishings	356.82		
Telephone	256.37		
Office Expense	85.78		
Sustenance of Men at Fires	23.85		
Professional and Medical Services	616.38		
Other Expense	171.00		
Insurance	1,176.44		
Replacement Hose	617.00		
New Uniforms	633.70		
			$8,652.52
Fire Department:			
New Equipment		$8,730.00	8,730.00
Fire Alarm Maintenance:			
Payrolls, Wages	2,289.05		
New Boxes	761.70		
Repairs and Replacement	1,397.24		
Electric Service	442.53		
			4,890.52
Inspector of Animals:			
Salary	200.00		200.00
Enforcement of Dog Laws:			
Salary Dog Officer	275.00		
Advertising	12.80		
Auto Hire	50.00		
			337.80
Street Lighting:			
729,393 K.W. hours of Service	17,529.44		17,529.44
Page Total	$ 31,610.28	$8,370.00	$ 40,340.28
Total Forward	261,625.10	13,596.17	275,221.27
Total	$293,235.38	$22,326.17	$315,561.55

PROTECTION OF PERSONS AND PROPERTY—*Continued*	Expenditures Expenses	Outlay	Total
Inspector of Buildings:			
Salary	$4,200.00		$4,200.00
Incidentals:			
Clerical Services	300.00		
Office Supplies	84.71		
Telephone	47.15		
Transportation	500.00		
Other Expense	7.00		
			938.86
Sealer of Weights and Measures:			
Salary	1,100.00		1,100.00
Incidentals:			
Transportation	249.97		
Equipment, Repairs and Replacement	7.40		
Other Expense	41.28		
			298.65
Town Game Warden:			
Salary	200.00		
Expenses	99.90		
			299.90
Forestry—Care of Trees:			
Payroll Wages	1,981.27		
Trucking	854.25		
Repairs and Replacement Equipment	158.76		
Trees	805.00		
Removing Trees	3,587.00		
Others	129.09		
			7,515.37
Moth Suppression:			
Payrolls, Wages	1,216.83		
Trucking	362.50		
Chemicals and Materials	1,388.10		
Repairs and Replacement Equipment	7.38		
Other Expense	19.25		
			2,994.06
Removal of Trees, Dutch Elm Disease:			
Removal of Trees	2,108.00		
Payrolls, Wages	245.68		
Materials	310.00		
Equipment Hire	1,074.47		
			3,738.15
Hydrant Rentals	7,896.00		7,896.00
Annuity Dependents of John F. Lydon	1,912.00		1,912.00
Annuity Dependent of Louis F. Parker	1,294.95		1,294.95
Improvement Parking Area, Rear Norwood Theatre		1,839.00	1,839.00
Page Total	$32,187.94	$1,839.00	$34,026.94
Total Forward	293,235.38	22,326.17	315,561.55
Total for Protection	$325,423.32	$24,165.17	$349,588.49

	Expenditures		
	Expenses	Outlay	Total
HEALTH AND SANITATION			
Health:			
Salary of Board	$ 150.00		$ 150.00
Incidentals:			
Salary of Clerk	2,442.00		
Salary of Milk Inspector	600.00		
Salary of Agent	1,198.99		
Salary of Agent No. 2	350.00		
Office Supplies	158.94		
Telephone	67.20		
Mileage	150.00		
Tuberculosis:			
Norfolk County Hospital	5,925.00		
Other Institutions	894.30		
Public Clinic Physician	195.00		
Public Clinic Nurses	9,520.62		
Dental Clinic:			
Salary Dentist	4,000.00		
Salary Assistant	2,400.00		
Supplies	170.75		
Eye Clinic:			
Salary Physician	275.00		
Garbage Collection	14,633.63		
Plumbing Inspections	1,840.00		
Salary Health Physician	500.00		
Inspector of Slaughtering	50.00		
Other General Expense	246.21		
Other Clerical Services	66.96		45,684.60
Total for Health	$45,834.60		$45,684.60
SANITATION			
Sewers, Sanitary Maintenance:			
Payroll Wages	$4,742.17		
Department Trucks	1,076.25		
Materials and Equipment	1,626.01		
Electric Service	308.50		
Other Expense	18.07		$7,771.00
Page Total	$7,771.00		$7,771.00

HEALTH AND SANITATION—*Continued*	Expenditures		
Sewers, Surface Drainage	Expenses	Outlay	Total
Maintenance:			
Payroll, Wages	$7,630.20		
Department Trucks	771.25		
Materials	1,090.26		
Other Expense	8.75		
			$9,500.46
Rubbish Removal:			
Payroll Wages	10,434.23		
Department Trucks	2,770.00		
Materials	835.08		
			14,039.31
Public Dumps Maintenance:			
Payroll Wages	6,302.22		
Department Trucks	1,054.50		
Rental	389.05		
Other Expense	6.72		
			7,752.49
Particular Sewers:			
Payroll, Wages	9,385.23		
Department Trucks	2,348.25		
Materials	4,472.41		
Rental Equipment	3,393.10		
Contract Work	899.30		
			20,498.29
Sewer Construction:			
Payroll Wages		$3,408.64	
Department Trucks		601.75	
Land Damage		290.00	
Materials		1,328.31	
Rental Equipment		495.50	
Contract Work		20,616.71	
Other Expense		155.98	
			26,896.89
Sewer Construction—Borrowing:			
Contract Payments and Others		17,158.45	17,158.45
Drains Construction:			
Payroll, Wages		3,012.24	
Department Trucks		680.50	
Materials		2,099.67	
Contract Work		940.00	
Other Expense		796.40	
			7,528.81
Drains Construction—Borrowing:			
Contract Work and Others		2,471.85	2,471.85
Page Total	$51,790.55	$54,056.00	$105,846.55
Total Forward	7,771.00		7,771.00
Total for Sanitation	$59,561.55	$54,056.00	$113,617.55

HIGHWAYS	Expenditures		
Maintenance:	Expenses	Outlay	Total
Payroll, Wages	$31,606.91		
Hired Trucks	1,179.00		
Department Trucks	6,082.75		
Asphalt	20,249.33		
Other Materials	2,397.07		
Bridge Maintenance	22.98		
Street Signs, New	134.30		
Street Signs, Repairs and Replacement	455.65		
Equipment Repairs	740.14		
Street Oiling	955.35		
Police Payroll	263.25		
Other Expense	663.85		
Contract Payment	2,290.00		
			$67,040.58
Snow and Ice Removal:			
Payroll. Wages	11,826.40		
Hired Trucks	3,690.23		
Department Trucks	3,950.50		
Repairs and Replacement of Equipment	2,264.81		
Gasoline and Oil	555.00		
Sand, Gravel and Salt	3,589.41		
Other Expense	613.18		
			26,489.53
Vacations and Pensions for Laborers:			
Vacations and Pensions	9,652.68		9,652.68
Permanent Sidewalks:			
Contract Payments		$23,297.70	
Materials		56.25	
Other Expense		14.24	
			23,368.19
Highway Construction:			
Payroll, Wages		1,991.40	
Department Trucks		580.00	
Materials		4,280.85	
Others		847.50	
Contract Payments		6,794.62	
Water Street Work		4,487.81	
			18,982.18
Public Works:			
New Equipment		4,708.68	4,708.68
Dean Street Widening:			
Land Damage		2,610.00	2,610.00
Page Total	$103,182.79	$49,669.05	$152,851.84

HIGHWAYS—*Continued*	Expenditures		
Public Works:	Expenses	Outlay	Total
Sick Leave	$11,055.42		$11,055.42
Gasoline and Oil Purchases:			
Gasoline	8,738.45		
Oil	422.53		
Compounds and Others	93.65		
	9,254.63		
Credits by Commodities Furnished and charge to other accounts	7,772.55		
By appropriation	1,482.08		1,482.08
Garage Operation:			
Payroll, Wages	10,650.78		
Gasoline and Oil	5,060.79		
Repairs Equipment	9,135.07		
Insurance and Registration	2,247.68		
Materials and Supplies	1,297.68		
Other Expense	3.45		
	28,395.45		
Credit by Commodities Furnished and charged to other accounts	30,378.75		
By appropriation	1,418.50		1,418.50
Public Works Division:			
Salary, Superintendent	6,740.00		
Salary, Office Force	8,550.00		
Payroll, Wages	8,316.66		
Department Trucks	290.00		
Fuel	1,446.05		
Electric Service	150.99		
Office Supplies	309.91		
Telephone	523.47		
Tools, and Equipment Repairs	665.02		
Protective Clothing	42.48		
Auto, Truck Maintenance and Operation	253.24		
Maintenance Yards and Buildings	1,373.18		
Water Service	35.50		
Medical Service	47.00		
Other Expense	48.50		
Workmen's Compensation	9,032.16		37,824.16
Page Total	51,780.16		$ 51,780.16
Total Forward	103,182.79	49,669.05	152,851.84
Total	$154,962.95	$49,669.05	$204,632.00

	Expenditures		
	Expenses	Outlay	Total
HIGHWAYS—*Continued*			
New Public Works Building		$382.49	$382.49
Chapter 90 Construction:			
Materials and Contract 1951		1,518.27	
Materials and Contract 1952		15,459.03	
Materials and Contract 1953		56.16	
			17,038.46
Chapter 90 Maintenance:			
Materials and Contract	$ 3,090.76		3,090.76
Workmen's Compensation:			
Insurance	19,764.89		19,764.89
Page Total	$22,855.65	$17,415.95	$40,271.60
Total Forward	154,962.95	49,669.05	204,632.00
Total for Highways	$177,818.60	$67,085.00	$244,903.60
PUBLIC WELFARE			
Temporary Aid—Administration:			
Salaries, Office Force	$9,377.00		
Postage	293.84		
Office Expense	263.59		
Telephone	261.30		
Transportation	140.53		
Other Expense	18.97		
			$10,355.23
Temporary Aid—Welfare:			
Cash	14,729.55		
Rent	1,088.80		
Provisions	287.06		
Fuel	253.30		
Clothing	53.24		
Board in Families	2,247.72		
Board in Institutions	6,547.37		
Aid rendered by Other Municipalities	158.39		
Medical Supplies	329.85		
Medical Attention	1,036.25		
Burial Expense	440.00		
Transportation	211.79		
Other Expense	113.20		
			27,496.52
Disability Assistance:			
Cash	14,076.52		14,076.52
Page Total	$51,928.27		$51,928.27

PUBLIC WELFARE—*Continued*	Expenditures		
Aid to Dependent Children:	Expenses	Outlay	Total
U. S. Grants	$ 9,360.21		
Office Salaries	1,054.31		
			$10,414.52
Aid to Dependent Children:			
Cash Allowances	13,680.73		13,680.73
Old Age Assist. Administration:			
Office Supplies and Expense	433.39		433.39
Old Age Assistance:			
Cash	84,255.79		
Aid rendered by Other Municipalities	3,024.73		
			87,280.52
Old Age Assistance:			
U. S. Grants Personal Services	4,276.00		
U. S. Grants Regular	61,911.50		
			66,187.50
Disability Assistance:			
U. S. Grants Administration	1,531.44		
U. S. Grants Regular	10,521.62		
			12,053.06
Care in Hospitals:			
Norwood Hospital and Others	426.55		426.55
Soldiers' Benefits:			
Aid in Norwood	22,059.06		
Aid Elsewhere	6,511.75		
Other Expense	97.45		
Salary Investigation	4,300.00		32,968.26
Page Total	$223,444.53		$223,444.53
Total Forward	51,928.27		51,928.27
Total for Relief	$275,372.80		$275,372.80

EDUCATION

Administration:			
Salary, Superintendent	8,000.00		
Salary, Clerks	5,849.76		
Salary, Attendance Officer	600.00		
Expense of Office	97.72		
Superintendent's Expense	100.54		
Postage	21.42		
Other Expense	694.71		16,418.77
Census and Petty Cash	250.00		
Telephone	304.62		
Use of Superintendent's Personal Car	500.00		
Page Total	$16,418.77		$16,418.77

	Expenditures		
	Expenses	Outlay	Total
EDUCATION—*Continued*			
Salaries, Instruction:			
Senior High—Principal	$ 6,700.00		
Clerks	2,565.46		
Teachers	152,498.29		
Substitutes and Others	3,175.00		
Junior High—Principal	6,300.00		
Clerks	2,134.48		
Teachers	115,725.85		
Substitutes and Others	1,350.50		
Elementary—Principals	20,334.00		
Teachers	202,168.55		
Substitutes and Others	4,388.50		
Vocational—Director	4,295.00		
Teachers and Substitutes	46,265.27		
Clerks and Others	2,453.31		
Adult Education—Director	399.00		
Teachers	342.00		
Others	1,788.62		
Kindergarten	19,822.25		
Retirement	503.10		
			$593,209.18
Maintenance of Buildings and Grounds Repairs and Replacement:			
Senior High	22,382.15		
Junior High	14,951.27		
Elementary	21,141.39		
Vocational	755.65		
Equipment and Furnishings:			
Senior High	3,530.86		
Junior High	3,232.88		
Elementary	6,522.75		
Vocational	1,466.95		
Trucks	2,376.15		
			74,233.55
Textbooks:			
Senior High	1,803.28		
Junior High	1,837.11		
Elementary	4,369.25		
Vocational	545.37		10,708.51
Page Total	$678,151.24		$678,151.24
Total Forward	16,418.77		16,418.77
Total	$694,570.01		$694,570.01

EDUCATION—*Continued*	Expenditures		
New Equipment:	Expenses	Outlay	Total
Furniture and Others		$184.44	$184.44
Instruction Supplies:			
Senior High	$3,805.65		
Junior High	3,215.04		
Elementary	4,419.55		
Vocational	1,004.46		
			12,444.70
Fuel:			
Senior High	4,315.82		
Junior High	4,731.64		
Elementary	6,034.51		
			15,081.97
Lunch Counter			
Payrolls	2,326.31		
Provisions	27,179.59		
Telephone	90.83		
Furnishings	2,211.77		
Transportation	54.62		
Insurance and Others	104.00		
			31,967.12
Lunch Counter (Town Funds)			
Salaries	2,809.78		
Provisions	3,102.50		
			5,912.28
Auxiliary Agencies:			
Salaries, Physicians	1,400.00		
Salaries, School Nurses	8,442.62		
Lunch Supervision	1,539.00		
Rentals, Driver Education, Insurance	1,162.99		
Nurses Supplies	232.04		
Tuition	699.58		
Transportation Pupils	21,783.94		
Library	429.74		
Other Transportation	30.50		
Graduation Expense	469.01		
			36,189.42
Janitors' Salaries:			
Senior High	14,355.76		
Junior High	16,349.98		
Elementary	19,452.42		
Vocational	1,660.00		
Pensions	1,321.46		
Less Credits	165.55		52,974.07
Page Total	$154,569.56	$184.44	$154,754.00
Total Forward	694,570.01		694,570.01
Total	$849,139.57	$184.44	$849,324.01

	Expenditures Expenses	Outlay	Total
EDUCATION—*Continued*			
Operation:			
Electric Service—Senior High	$2,129.45		
Junior High	747.07		
Elementary	635.43		
Vocational	924.41		
Water Service —Senior High	570.93		
Junior High	133.55		
Elementary	295.50		
Vocational	83.38		
Janitor's Supplies—Senior High	708.38		
Junior High	938.21		
Elementary	603.12		
Vocational	28.50		
Telephone	1,417.59		
Gas Service—Senior High	260.91		
Junior High	140.98		
Elementary	126.86		
Vocational	317.60		
Less Credits	70.00		$9,991.87
From Henry O. Peabody Fund			
Instruction Salaries	17,626.42		
Instruction Supplies	2,915.34		
Janitors Salaries	584.84		
Maintenance of Building	137.28		
Advertising	588.00		
Others	67.18		
			21,919.06
Industrial Education	3,208.11		3,208.11
Schools Athletic Revolving Account	8,773.07		8,773.07
Committee on Callahan School	2,927.83		2,927.83
Committee on Junior High School	327.83		327.83
School Survey Committee	234.09		234.09
Purchase Land School Lenox and Cross Streets	4.206.08		4,206.08
Purchase Land School Neponset and Dean Streets	150.00		150.00
Page Total	$ 51,737.94		$ 51,737.94
Total Forward	849,139.57	$184.44	849,324.01
Total for Education	$900,877.51	$184.44	$901,061.95

	Expenditures		
	Expenses	Outlay	Total
PARKS AND PLAYGROUNDS			
Parks Maintenance:			
Payroll, Wages	$6,964.25		
Department Trucks	690.50		
Materials and Supplies	1,290.57		
Repairs, Equipment	499.32		
Other Expense	130.37		
			$9,575.01
Playgrounds Improvement:			
Payroll, Wages		$ 580.86	
Equipment		3,594.60	
Department Trucks		80.00	
Others		34.00	
			4.289.48
Recreation:			
Salaries	16,316.40		
Orchestra Service	2,743.00		
Repairs, Equipment	2,206.71		
Mileage	480.00		
Telephone	192.82		
Office Expense	309.89		
Janitor Service	609.41		
Hall Rental	206.00		
Halloween Party Expenses	355.02		
			23,419.25
Playground Maintenance:			
Payroll, Wages Cartaker	3,300.00		
Payroll, Wages Others	9,500.78		
Department Trucks	1,148.00		
Fuel	894.00		
Electric Service	188.07		
Water Rates	124.90		
Others	37.12		
Maintenance Building and Grounds	5,082.26		
Hired Equipment	239.00		
Insurance	75.51		20,589.64
Total for Parks and Playgrounds	$53,583.90	$4.289.48	$57,873.38
CONTRIBUTORY RETIREMENT SYSTEM:			
Accrued Liability	$27,445.00		
Expenses	2,000.00		$29,445.00
Total for Retirement	$29,445.00		$29,445.00

	Expenditures		
	Expenses	Outlay	Total
MORRILL MEMORIAL LIBRARY			
Salary, Librarian	$4,250.00		
Salaries, Assistants	19,746.85		
Salaries, Substitutes	962.14		
Salaries, Pages	1,455.18		
Salaries. Janitors	4,122.89		
Periodicals	591.05		
Books	6,597.22		
Records	258.45		
Rebinding	1,078.61		
Maintenance of Structures	2,289.70		
Maintenance of Ground	140.51		
Water Service	21.25		
Fuel	910.29		
Telephone	255.34		
Printing	173.67		
Supplies	570.57		
Postage	50.00		
Equipment	499.24		
Cash Advance	15.00		
Other Expense	132.09		
Rental South Norwood Branch	1,020.00		
Book Transportation	75.00		
Electric Service	762.34		$45,977.39
Total for Library	$45,977.39		$45,977.39
PUBLIC SERVICE ENTERPRISES			
Municipal Electric Light			
Operation:			
Electric Energy Purchases	$381,132.28		
Transformer Station Labor	17,639.30		
Operation of Distribution Lines	14,637.76		
Inspecting and Testing Meters	326.82		
Renewing and Resetting Meters	1,766.54		
Renewing and Resetting Transformers	207.67		
Collection Delinquent Accounts	454.88		
Maintenance of:			
Transformer Station Structures	1,698.01		
Transformer Station Equipment	6,476.05		
Distribution Lines	19,793.27		
Underground Conduits	389.34		
Underground Conductors	3,058.96		
Consumers Meters	1,355.66		
Transformers	778.44		
Others	366.77		$450,051.75
Page Total	**$450,051.75**		**$450,051.75**

MUNICIPAL LIGHT—*Continued*	Expenditures		
Utilization and Miscellaneous:	Expenses	Outlay	Total
Operation, Municipal Street Lamps	$1,960.46		
Maintenance, Consumers Installations	4,490.89		
Maintenance, Municipal Stret Lamps	5,481.66		
Maintenance, Street Lighting Equipment	87.22		
Advertising	1,377.98		
Salary, Superintendent	6,200.00		
General Office Salaries	3.376.96		
General Office Expense	1,353.68		
Insurance	1,033.37		
Auto Operation	962.30		
Auto Maintenance	1,615.66		
Maintenance General Structures	2,095.28		
Miscellaneous General Expense	349.76		
Pole Rental	7.00		
Pensions	5,827.29		
Repairs, Replacement of Equipment	1,352.31		
Delinquent Account Collections	3,792.44		
			$41,364.26
Investment:			
Transformer Equipment		$1,900.00	
Overhead Structures		11,754.17	
Meter Installations		15,233.43	
Transformers		16,972.44	
Transformer Installations		3,633.81	
Underground Conduits		445.71	
Underground Conductors		1,142.45	
Street Lighting Equipment		3,643.99	
Stock		16,731.27	
			71,457.27
Construction:			
Stock		20,306.21	
Transformers		6,339.76	
Overhead Structures		4,996.88	
Meter Installations		1,763.63	
Underground Conduits		63.57	
Underground Conductors		46,940.34	
Street Lighting Equipment		7.27	
Transformer Installation		1,315.16	
			81,732.82
In Lieu of Taxes	13,000.00		13,000.00
Page Total	$ 54,365.26	$153.190.09	$207,554.35
Total Forward	450,051.75		450,051.75
Total for Municipal Light	$504,416.01	$153,190.09	$657,606.10

	Expenditures		
	Expenses	Outlay	Total
WATER DEPARTMENT			
Water Maintenance			
Maintenance Street Mains:			
Payroll, Wages	$1,622.88		
Department Trucks	430.00		
Materials	40.84		
Hydrant and Valves:			
Payroll, Wages	3,335.81		
Department Trucks	371.25		
Materials	479.79		
Repairs Hydrants	78.12		
Service Maintenance:			
Payroll, Wages	6,825.65		
Department Trucks	843.75		
Materials	453.65		
Other Expense	94.40		
Meter Maintenance & Repairs:			
Payroll, Repairs	3,223.83		
Payroll, Readers	3,267.32		
Department Trucks	404.20		
Materials, Repairs	4,731.95		
Purchase New Meters	6,627.50		
Other Expense	19.95		
Standpipe Maintenance:			
Payroll, Wages	2,210.84		
Department Trucks	60.00		
Materials	2,121.48		
Others, including painting standpipe	4,751.29		
Auto:			
Operation	60.20		
Others	382.62		
Equipment and Tools	735.51		43,118.83
Page Total	$43,118.83		$43,118.83

	Expenditures		
	Expenses	Outlay	Total
WATER DEPARTMENT—*Continued*			
Water Works Operation			
Wells, Station Supply:			
Payroll. Pumping Optrators	$15,021.31		
Electric Service	14,839.76		
Telephone	121.85		
Maintenance Pumping Equipment	1,053.01		
Other Expense, Maintenance Wells	1,945.70		
Other Expense	15.05		
Maintenance Station Premises	3,093.31		
Maintenance Filters	60.01		
Payrolls, Maintenance of Wells	616.81		
Pond Station:			
Payroll, Pumping Operators	1,856.48		
Electric Service	921.29		
Telephone	120.40		
Payroll, Maintenance Station Premises	712.49		
Materials, Maintenance Structures	1,471.27		
Maintenance Pumping Equipment	2,586.75		
Payroll, Maintenance Filters	784.54		
Materials, Maintenance Filters	86.21		
Other Maintenance Filters	220.00		
Other Expense	76.40		
Pump House	575.18		
			$46,177.82
Construction:			
Payroll. Wages		$7,938.51	
Trucking		2,072.50	
Engineering Service		120.81	
Stock		16,528.61	
New Pump House		1,088.70	
Others		123.55	
Contract Payments		17,650.34	
Hired Equipment		2,112.50	
Water Survey		6,815.96	
			$54.451.48
Construction—Borrowing:			
Stock		29,992.50	29,992.50
Page Total	$46,177.82	$84,443.98	$130,621.80
Total Forward	43,118.83		43,118.83
Total for Water Works	$89,296.65	$84,443.98	$173.740.63

	Expenditures		
	Expenses	Outlay	Total
CEMETERIES			
Maintenance:			
Salary, Superintendent	$3,540.00		
Payroll, Wages	23,685.06		
Payroll, P. W. Department	336.89		
Material	483.85		
Plants and Shrubs	402.80		
Equipment, Repairs and Replacement	1,120.79		
Electric Service	55.03		
Water Service	104.50		
Fuel	274.56		
Telephone	138.72		
Gasoline and Oil	152.20		
Other Expense	45.58		
Postage	39.01		
Mileage	90.09		
			$30,469.08
Improvement:			
Salary, Superintendent		$960.00	
Payroll, Wages		2,646.82	
Payroll, P. W. Department		565.17	
Material		884.91	
New Equipment		344.00	
Equipment Rental		298.50	
Removing Rocks		729.85	
Markers and Bounds		238.00	6,667.25
Total for Cemeteries	$30,469.08	$6,667.25	$37,136.33
INTEREST			
On Loans:			
Anticipation Revenue	$1,855.83		
Schools	892.50		
Sewers	877.50		
Water	237.50		$3,863.33
Total for Interest	$3,863.33		$3,863.33
DEBT			
Schools	$7,000.00		
Sewers	9,000.00		
Water	2,000.00		
Anticipation of Revenue	300,000.00		$318,000.00
Total for Debt	$318,000.00		$318,000.00

	Expenditures		
	Expenses	Outlay	Total
AGENCY			
Examination of Retirement Fund	$131.85		
Auditing Expense	142.97		
State Parks Assessment	3,122.15		
South Metropolitan Sewer Assessment	29,959.74		
Withholding Tax	209,674.16		
County Tax	55,874.52		
Dog Licenses to County	2,581.20		
Sporting Licenses to State	4,253.00		
Admission Tax	449.96		
Norfolk County Hospital Assessment	37,709.94		$343,899.49
Total for Agency	$343,899.49		$343,899.49
INVESTMENT			
Perpetual Care Bequests	$1,800.00		
Electric Light Guarantee Deposits	3,000.00		$4,800.00
Total for Investment	$4,800.00		$4,800.00
REFUNDS			
Cemetery Lots and Graves	$36.00		
Property Tax 1953	6,724.00		
Property Tax 1952	20.60		
Poll Taxes	6.00		
Motor Vehicles Taxes 1953	3,025.63		
Motor Vehicle Taxes 1952	845.05		
Water Service Connections	3,217.81		
Drains Connections	211.85		
Sewer Connections	4,911.71		
Water Accounts	50.88		
Water Liens	20.50		$19,070.03
Total for Refunds	$19,070.03		$19,070.03
TRUST			
Prepayment Meter Accounts	$406.23		
Electric Light Guarantee Deposits	2,610.00		
Electric Light Rates Overpayment	98.19		
Electric Light Consumers Installations	23.66		$3,138.08
Total for Trust	$3,138.08		$3,138.08

	Expenditures Expenses	Outlay	Total
UNCLASSIFIED			
Memorial Day Observance:			
Service of Band	$225.00		
Flags	88.00		
Plants, Flowers, Wreaths	760.75		
Printing	53.41		
Amplifier Service	35.00		
Others	3.38		
			$1,165.54
Insurance:			
Premiums	25,850.31		25,850.31
Town Report:			
Printing of	2,349.00		2,349.00
Purchase Eyeglasses for Needy School Children	33.50		33.50
Expense of Officials Out of State	1,117.18		1,177.18
Expense Codification of Town By-Laws	200.00		200.00
Repairs and Improvement of Real Estate	178.75		178.75
Adjusted Compensation	23,623.52		23,623.52
Printing Town By-Laws	220.50		220.50
Carillon Concerts	465.86		465.86
Rental Quarters D. A. V.	720.00		720.00
Rental Quarters Marine Corps League	540.00		540.00
Improvement Parking Area Municipal Building	237.36		237.36
Unpaid Bills Prior to December 31, 1952	1,754.83		1.754.83
Library William Whedon Fund	27.16		27.16
E. Florence Morse Fund	17.06		17.06
Alice H. Plimpton Fund	84.47		84.47
Veterans Housing Guarantee Deposits	130.00		130.00
Veterans Housing Rental	14,055.46		14,055.46
Purchase Savings Bonds	2,572.25		2,572.25
Specification Forms Deposit	15.00		15.00
Income English High School Fund	14.40		14.40
Estimated Receipts	140.91		140.91
Unclaimed Land Damage Checks	591.00		591.00
Total for Unclassified	$76,164.06		$76,164.06

THE FOLLOWING PAGES CONTAIN THE

SUMMARY OF RECEIPTS

AND

SUMMARY OF PAYMENTS

OF THE

TOWN ACCOUNTANT

OF THE

TOWN OF NORWOOD

SUMMARY OF RECEIPTS

	Receipts for Expenses	Receipts for Outlay	Total
General Revenue	$2,170.937.78		$2,170,937.78
Commercial Revenue	5,648.83		5.648.43
General Government	7,207.15		7,207.15
Protection	2,840.30		2,840.30
Health and Sanitation	5,599.75		5.599.75
Highways	3,917.18	$8,440.57	12,357.75
Welfare	83,293.19		83,293.10
Education	149,521.45		149,521.45
Library	2,812,23		2,812.23
Playgrounds, Recreation and Parks	2,840.25		2,840.25
Veterans' Housing	17,155.80		17,155.80
Public Service Enterprises:			
Municipal Electric Light	707,546.63	243.00	707.789.63
Water Works	140.828.10		140,828.10
Cemeteries	8,885.43	7,226.00	16,111.43
Interest and Debt	303,151.93	30,000.00	333,151.93
Agency	6,268.40		6,268.40
Trust	45,959.59		45,959.59
Refunds	12,639.46		12,639.46
Miscellaneous	195,166.20		195,166.20
	$3,872,219.16	$45,909.57	$3,918,128.73
Warrants Payable December 31, 1953			103,743.98
Transfers			40,107.35
Cash Balance January 1, 1953			826,368.86
			$4,888,348.92

SUMMARY OF EXPENDITURES

	Expenditures Expenses	Outlay	Total
General Government	$164,411.21	$1,154,65	$165,565.89
Protection of Persons and Property	325,423.32	24,165.17	349,588.49
Health	45,834.60		45,834.60
Sanitation	59,561.55	54,056.00	113,617.55
Highways	177,818.60	67,085.00	244,903.60
Welfare and Soldiers' Benefits	275,372.80		275,372.80
Education	900,877.51	184.44	901,061.95
Parks and Playgrounds	53,583.90	4,289.48	57,873.38
Retirement	29,445.00		29,445.00
Library	45,977.39		45,977.39
Public Service Enterprises:			
Municipal Electric Light	504,416.01	153,190.09	657,606.10
Water Works	89,296.65	84,443.98	173,740.63
Cemeteries	30,469.08	6,667.25	37,136.33
Interest	3,863.33		3,863.33
Debt	318,000.00		318,000.00
Agency	343,899.49		343,899.49
Investment	4,800.00		4,800.00
Refunds	19,070.03		19,070.03
Trust	3,138.08		3,138.08
Unclassified	76,164.06		76,164.06
	$3,471,422.31	$395,236.06	$3,866,658.37
Transfers			40,107.35
			3,906,765.72
Operating Credits deducted			5,357.85
			3,901,407.87
Town Appropriations transferred to School Athletic Revolving Account			3,200.00
			3,904,607.87
Warrants Payable December 31, 1952			63,035.89
Cash on Hand December 31, 1953			920,705.16
			$4,888,348.92

REVENUE APPROPRIATIONS
Statement of Appropriations, Expenditures and Balances

Transfers	Taxation and Available Funds	Total	Account	Warrants Payments	Warrants Payable	Total	Balance
	$ 105.00	$ 105.00	Selectmen's Personal Expense	$ 103.42	$	$ 103.42	$ 1.58
	750.00	750.00	Selectmen, Salary of Clerk	742.69	7.31	750.00	
	5,700.00	5,700.00	Town Clerk & Accountant, Salary	5,621.66	78.34	5,700.00	
	29,125,00	29,125.00	Town Clerk & Accountant, Personal Services	28,525.68	434.89	28,960.57	164.43
	7,350.53	7,350.53	Town Clerk & Accountant, Incidentals	6,526.09	115.95	6,642.04	708.49
	448.86	448.86	Town Clerk & Accountant, New Equipment	387.50		387.50	61.36
	8,300.00	8,300.00	General Manager, Salary	8,186.38	113.62	8,300.00	
	9,950.00	9,950.00	General Manager, Personal Services	9,813.54	136.46	9,950.00	
	1,952.59	1,952.59	General Manager, Incidentals	1,855.81	88.32	1,944.13	8.46
	6,740.00	6,740.00	Town Engineer, Salary	6,649.07	90.93	6,740.00	
	20,000.00	20,000.00	Town Engineer, Incidentals	19,228.49	412.77	19,641.26	358.74
	7,408,00	7,408.00	Maintenance Municipal Building, Personal Services	7,303.06	98.81	7,401.87	6.13
	13,177.00	13,177.00	Maintenance Municipal Bldg., Incidentals	9,785.14	248.64	10,033.78	3,143.22
	5,807.35	5,807.35	Assessors, Salaries	5,807.35		5,807.35	
	4,350.00	4,350.00	Assessors, Personal Services	4,156.02	55.98	4,212.00	138.00
	1,668.38	1,668.38	Assessors, Incidentals	1,479.31	153.27	1.632.58	35.80
	5,700.00	5,700.00	Treasurer and Collector, Salary	5,635.44	64.56	5,700.00	
	14,300,00	14,300.00	Treasurer and Collector, Personal Services	13,841.43	180.45	14,021.88	278.12
	5,238.49	5,238.49	Treasurer and Collector, Incidentals	5,190.05	15.67	5,205.72	32.77
	600.00	600.00	Expense of Foreclosure of Tax Titles	203.77		203.77	396.23
	250.00	250.00	Certification of Bonds and Notes	14.00		14.00	236.00
	200.00	200.00	Expense Defense of Assessors				200.00
	4,200.00	4,200.00	Building Inspector, Salary	4,140.00	60.00	4,200.00	

1,000.00	1,000.00	Building Inspector, Incidentals	888.11	50.75	938.86	61.14
3,600.00	3,600.00	Town Counsel, Salary	3,600.00		3,600.00	
920.00	920.00	Town Counsel, Incidentals	838.38		838.83	81.62
1,100.00	1,100.00	Sealer Weights & Measures, Salary	1,100.00		1,100.00	
300.00	300.00	Sealer Weights & Measures, Incidentals	236.16	62.49	298.65	1.35
200.00	200.00	Town Game Warden, Salary	200.00		200.00	
100.00	100.00	Town Game Warden, Incidentals	74.04	25.86	99.90	.10
275.00	275.00	Dog Officer, Salary	275.00		275.00	
75.00	75.00	Enforcement of Dog Laws	62.80		62.80	12.20
200.00	200.00	Inspector of Animals, Salary	200.00		200.00	
1,000.00	1,000.00	Registrars of Voters, Salaries	1,000.00		1,000.00	
7,700.00	7,700.00	Election and Registration, Incidentals	7,188.27	38.83	7,227.10	472.90
6,084.00	6,084.00	General Government Incidentals	5,941.48	129.03	6,070.51	13.49
1,345.00	1,345.00	Finance Commission	1,323.10		1,323.10	21.90
50.00	50.00	Board of Appeal	40.00		40.00	10.00
950.00	950.00	Planning Board	603.50	10.00	613.50	336.50
50.00	50.00	Board of Survey				50.00
97,335.20	97,335.20	Fire Department Salaries	95,674.87	1,325.58	97,000.45	334.75
14,641.80	14,641.80	Fire Department, Salaries, Substitutes and Callmen	13,743.24	898.56	14,641.80	
9,191.00	9,191.00	Fire Department, New Equipment	8,730.00		8,730.00	461.00
9,075.05	9,075.05	Fire Department, Incidentals	7,570.85	447.97	8,018.82	1,056.23
1,121.45	1,121.45	Fire Department, New Uniforms	633.70		633.70	487.75
7,000.00	7,000.00	Maintenance Fire Alarm System	3,883.94	1,006.58	4,890.52	2,109.48
131,363.12	131,363.12	Police Department, Salaries	129,207.94	1,820.91	131,028.85	334.27
5,000.00	5,000.00	Police Department, Salaries Specials	4,292.25	156.00	4,448.25	551.75
7,762.80	7,762.80	Police Department, Incidentals	7,505.73	228.24	7,733.97	28.83
8,301.72	8,301.72	Purchase and Installation Traffic Signals	8,255.60		8,255.60	46.12
1,428.10	1,428.10	Police New Uniforms	1,322.20		1,322.20	105.90
5,700.00	5,700.00	Police New Equipment	5,340.57		5,340.57	359.43

REVENUE APPROPRIATIONS—*Continued*

Transfers	Taxation and Available Funds	Total	Account	Warrants Payments	Warrants Payable	Total	Balance
	5,554.50	5,554.50	Maintenance and Control of Traffic	5,445.70	3.88	5,449.58	104.92
	150.00	150.00	Board of Health, Salaries	150.00		150.00	
	23,228.57	23,228.57	Board of Health, Personal Services	22,842.72	385.85	23,228.57	
	22,887.92	22,887.92	Board of Health Incidentals	21,906.43	549.60	22,456.03	431.89
	14,450.00	14,450.00	Rubbish Collection	13,940.71	98.60	14,039.31	410.69
	22,832.78	22,832.78	Particular Sewers	19,976.10	522.19	20,498.29	2,334.49
	7,848.93	7,848.93	Drains Construction	3,349.25	4,179.56	7,528.81	320.12
	8,829.40	8,829.40	Sewer Maintenance	7,379.36	391.64	7,771.00	1,058.40
	39,423.82	39,423.82	Sewer Construction	26,553.93	342.96	26,896.89	12,526.93
	9,540.46	9,540.46	Drains Maintenance	9,500.46		9,500.46	40.00
	8,000.00	8,000.00	Public Dumps	7,653.05	99.44	7,752.49	247.51
	4,500.00	4,500.00	Removal of Trees Afflicted with Dutch Elm Disease	3,738.15		3,738.15	761.85
	28,122.04	28,122.04	Permanent Sidewalks	23,355.69	12.50	23,368.19	4,753.85
	2,610.00	2,610.00	Land Damage Dean Street	2,610.00		2,610.00	
	200.00	200.00	Canton Street Land Damage				200.00
	20.00	20.00	Fisher Street Land Damage				20.00
	500.00	500.00	Land Damage Ellis Avenue				500.00
	56.03	56.03	Construction Access Road				56.03
	7,563.22	7,563.22	Purchase of New Equipment, Public Works	4,571.48	137.20	4,708.68	2,854.54
	9,652.68	9,652.68	Vacations and Pensions	9,605.96	46.72	9,652.68	
	8,000.00	8,000.00	Care of Trees	7,442.37	73.00	7,515.37	484.63
	3,000.00	3,000.00	Moth Suppression	2,994.06		2,994.06	5.94
	30,074.09	30,074.09	Snow and Ice Removal	26,167.48	322.05	26,489.53	3,584.56
	15,290.00	15,290.00	Public Works, Personal Services	15,080.49	209.51	15,290.00	

23,567.01	23,567.01	Public Works, Incidentals	21,697.66	836.50	22,534.16	1,032.85
5,754.38	5,754.38	Construction Public Works Building	382.49		382.49	5,371.89
12,500.00	12,500.00	Sick Leave, Public Works Division	10,941.31	114.11	11,055.42	1,444.58
68,444.80	68,444.80	Highway Maintenance and Repairs	66,329.99	710.59	67,040.58	1,404.22
34,293.27	34,293.27	Highway Construction	18,982.18		18,982.18	15,311.09
3,090.76	3,090.76	Highway Maintenance & Repairs, Chap. 90	3,090.76		3,090.76	
3,432.51	3,432.51	Highway Construction Chapter 90, 1951	1,518.27		1,518.27	1,914.24
18,000.00	18,000.00	Highway Construction Chapter 90, 1952	15,459.03		15,459.03	2,540.97
22,000.00	22,000.00	Highway Construction Chapter 90, 1953	56.16		56.16	21,943.84
14,543.90	14,543.90	Aid to Dependent Children	13,680.73		13,680.73	863.17
9,360.21	9,360.21	Aid to Dependent Children, U. S. Grants	9,360.21		9,360.21	
1,054.31	1,054.31	Aid to Dependent Chilren Admin., U. S. Grants	1,054.31		1,054.31	
87,884.72	87,884.72	Old Age Assistance	87,048.13	232.39	87,280.52	604.20
4,276.00	4,276.00	Old Age Assistance Admin., U. S. Grants	4,009.67	266.33	4,276.00	
61,911.50	61,911.50	Old Age Assistance, U. S. Grants	61,911.50		61,911.50	
15,527.55	15,527.55	Disability Assistance	14,076.52		14,076.52	1,451.03
1,441.77	1,441.77	Disability Assistance Admin., Personal Services, U. S. Grants	1,441.77		1,441.77	
89.67	89.67	Disability Assistance Admin., U. S. Grants	89.67		89.67	
10,521.62	10,521.62	Disability Assistance, U. S. Grants	10,521.62		10,521.62	
9,377.00	9,377.00	Public Welfare, Personal Services	9,377.00		9,377.00	
460.00	460.00	Old Age Assistance, AdministrationExpense	433.39		433.39	26.61
1,024.00	1,024.00	Public Welfare, Administration Expense	960.54	17.69	978.23	45.77
37,356.64	37,356.64	Public Welfare	26,752.03	744.49	27,496.52	9,860.12
500.00	500.00	Care in Hospitals	426.55		426.55	73.45
33,101.39	33,101.39	Soldiers' Benefits	32,265.50	702.76	32,968.26	133.13
14,600.00	14,600.00	Schools Admin. Expense, Personal Services	14,449.76		14,449.76	150.24
1,969.01	1,969.01	Schools Administration Expense	1,915.18	53.83	1,969.01	
595,594.58	595,594.58	Schools, Instruction Salaries	593,209.18		593,209.18	2,385.40

REVENUE APPROPRIATIONS—*Continued*

Transfers	Taxation and Available Funds	Total	Account	Warrants Payments	Warrants Payable	Total	Balance
	99,064.83	99,064.83	Schools, Maintenance of Buildings	71,480.50	2,753.05	74,233.55	24,831.28
	9,991.87	9,991.87	Schools, Operating Expense	9,673.72	318.15	9,991.87	
	52,974.07	52,974.07	Schools, Janitors Salaries	52,974.07		52,974.07	
	639.87	639.87	Schools, New Equipment	184.44		184.44	455.43
	15,081.97	15,081.97	Schools, Fuel	12,858.96	2,223.01	15,081.97	
	12,570.06	12,570.06	Schools, Instruction Supplies	11,994.55	450.15	12,444.70	125.36
	11,178.90	11,178.90	Schools, Textbooks	10,693.89	14.62	10,708.51	470.39
	24,899.95	24,899.95	Schools, Auxiliary Agencies	24,312.64	495.16	24,807.80	92.15
	11,381.62	11,381.62	Schools, Aux. Agencies, Personal Services	11,381.62		11,381.62	
	6,012.28	6,012.28	Schools, Lunch Counter	5,912.28		5,912.28	100.00
	29,640.81	29,640.81	Schools, Lunch Counter Special	27,268.26	2,372.55	29,640.81	
	2,326.31	2,326.31	Schools, Lunch Counter Personal Services	2,326.31		2,326.31	
	8,773.07	8,773.07	Schools, Athletic Ass'n Revolving Fund	8,295.37	477.70	8,773.07	
	5,350.00	5,350.00	Schools, Industrial Education	3,208.11		3,208.11	2,141.89
	50.00	50.00	Purchase Eyeglasses for Needy School Children	33.50		33.50	16.50
	1,458.62	1,458.62	Expense of Officials Out of State	1,177.18		1,177.18	281.44
	18,705.26	18,705.26	Playground Maintenance	17,049.07	240.57	17,289.64	1,415.62
	3,300.00	3,300.00	Playground Maintenance, Personal Services	3,254.40	45.60	3,300.00	
	15,311.14	15,311.14	Playground Improvement	4,289.48		4,289.48	11,021.66
	9,818.00	9,818.00	Park Maintenance	9,575.01		9,575.01	242.99
	90.00	90.00	Frederick A. Cleveland Park				90.00
	24,012.50	24,012.50	Recreation	23,233.18	186.07	23,419.25	593.25
	32,360.00	32,360.00	Morrill Memorial Library, Personal Services	30,181.42	355.64	30,537.06	1,822.94
	16,316.46	16,316.46	Morrill Memorial Library	14,440.19	1,000.14	15,440.33	876.13

18,000.00	18,000.00	Maturing Debt	18,000.00		18,000.00	
4,038.80	4,038.80	Interest	3,863.33		3,863.33	175.47
1,294.95	1,294.95	Annuity for Dependents of Louis F. Parker	1,161.59	133.36	1,294.95	
1,912.00	1,912.00	Annuity of Dependents of John Lydon	1,752.64	159.36	1,912.00	
26,365.44	26,365.44	Insurance	25,850.31		25,850.31	515.13
73,079.99	73,079.99	Electric Light Dept. Depreciation	71,457.27		71,457.27	1,622.72
69,132.44	69,132.44	Electric Light Dept., Operation	67,835.76	1,083.71	68,919.47	212.97
42,076.83	42,076.83	Electric Light Dept., Miscellaneous and Utilization	39,220.35	2,143.91	41,364.26	712.57
97,394.02	97,394.02	Electric Light Dept., Construction	76,297.23	5,435.59	81,732.82	15,661.20
13,000.00	13,000.00	Electric Light Dept., In Lieu of Taxes	13,000.00		13,000.00	
384,000.00	384,000.00	Electric Light Dept., Purchase Electric Energy	343,669.95	37,462.33	381,132.28	2,867.72
17,529.44	17,529.44	Street Lighting	17,529.44		17,529.44	
31,200.00	31,200.00	Cemetery Maintenance	30,323.61	145.47	30,469.08	730.92
10,304.98	10,304.98	Cemetery Improvement	6,344.17	323.08	6,667.25	3,637.73
44,496.63	44,496.63	Water Department, Maintenance	42,682.19	436.64	43,118.83	1,377.80
50,623.09	50,623.09	Water Department, Operation	45,256.85	920.97	46,177.82	4,445.27
59,787.71	59,787.71	Water Department, Construction	51,527.19	2,924.29	54,451.48	5,336.23
200.00	200.00	Providing Shelter for World War II Veterans				200.00
400.00	400.00	Veterans' Rehabilitation	304.42	5.15	309.57	90.43
3,000.00	3,000.00	Civil Defense	625.82	68.00	693.82	2,306.18
200.00	200.00	Expense Codification of Town By-Laws	200.00		200.00	
350.00	350.00	Repairs and Improvement Real Estate	176.25	2.50	178.75	171.25
500.00	500.00	Committee on Town Charter				500.00
25,030.00	25,030.00	Adjusted Compensation	23,623.52		23,623.52	1,406.48
110.00	110.00	Revision of Town Charter				110.00
150.00	150.00	Purchase Land Schools, Neponset Street and Dean Street	150.00		150.00	

REVENUE APPROPRIATIONS—*Continued*

Transfers	Taxation and Available Funds	Total	Account	Warrants Payments	Warrants Payable	Total	Balance
	225.00	225.00	Printing Town By-Laws	220.50		220.50	4.50
	14,000.00	14,000.00	Committee on Addition Callahan School	2,927.83		2,927.83	11,072.17
	18,000.00	18,000.00	Committee on Addition Junior High School	327.83		327.83	17,672.17
	500.00	500.00	Carillon Concerts	409.86	56.00	465.86	34.14
	1,090.25	1,090.25	Roadway and Parking Area Airport				1,090.25
	100.00	100.00	Testimonial to George F. Willett				100.00
	500.00	500.00	Lease of Quarters, V. F. W.				500.00
	720.00	720.00	Lease of Quarters, D. A. V.	720.00		720.00	
	540.00	540.00	Lease of Quarters, Marine Corps League	540.00		540.00	
	7,896.00	7,896.00	Hydrant Rentals	7,896.00		7,896.00	
	2,350.00	2,350.00	Printing Town Report	2,349.00		2,349.00	1.00
	5,148.04	5,148.04	Utilities, Norwood Housing Authority				5,148.04
	5,544.00	5,544.00	Refilling and Grading Borrow Pit, Ellis Avenue				5,544.00
	2,871.00	2,871.00	Enclosing Culvert Codman Road				2,871.00
	2,000.00	2,000.00	Printing and Distributing Building Code				2,000.00
	500.00	500.00	New Industries Committee	498.04		498.04	1.96
	2,176.47	2,176.47	Improvement Parking Area. Norwood Theatre	1,839.00		1,839.00	337.47
	1,304.50	1,304.50	Memorial Day	1,165.54		1,165.54	138.96
	772.93	772.93	Hawes Brook Swimming Pool				772.93
	488.93	488.93	Improvement Parking Area, Municipal Building	225.66	11.70	237.36	251.57
	225.92	225.92	Purchase Land School Purposes				225.92
	500.00	500.00	School Survey Committee	234.09		234.09	265.91

REVENUE APPROPRIATIONS—*Continued*

Transfers	Taxation and Available Funds	Total	Account	Warrants Payments	Warrants Payable	Total	Balance
	4,300.00	4,300.00	Purchase Land Schools, Lenox and Cross Streets	4,206.08		4,206.08	93.92
	19,764.89	19,764.89	Workmen's Compensation Insurance	19,764.89		19,764.89	
	29,445.00	29,445.00	Contributory Retirement Board	29,445.00		29,445.00	
	1,754.83	1,754.83	Unpaid Bills Prior to December 31, 1952	1,754.83		1,754.83	
	30,000.00	30,000.00	Reserve Fund	24,834.77		24,834.77	5,165.23
	$3,378,403.15	$3,378,403.15		$3,046,641.09	$81,854.63	$3,128,495.72	$249,907.43

NON-REVENUE APPROPRIATIONS

Borrowing	Others	Total	Account	Warrants Payments	Warrants Payable	Total	Balance
$21,545.95		$21,545.95	Sewer Construction	$17,158.45	$	$17,158.45	$4,387.50
8,974.89		8,974.98	Drain Construction	2,350.75	121.10	2,471.85	6,503.13
30,000.00		30,000.00	Water Construction	29,992.50		29,992.50	7.50
$60,520.93		$60,520.93		$49,501.70	$121.10	$49,622.80	$10,898.13

OTHER OPERATING ACCOUNTS

Transfers	Taxation and Available Receipts	Total	Account	Warrants Payments	Warrants Payable	Total	Balance
$30,378.75	$1,418.50	$31,797.25	Garage Maintenance and Operation	$26,701.19	$1,694.26	$28,395.45	$3,401.80
9,728.60	1,482.08	11,210.68	Garage Gas and Oil, Purchase of	9,254.13		9,254.63	1,956.05
	213.23	213.23	Public Works Stock Account				213.23
			Henry O. Peabody Income Account	21,216.93	702.13	21,919.06	
			Anticipation of Revenue Loans	300,000.00		300,000.00	
			Agency	324,781.69	19,117.80	343,899.49	
			Refunds	19,070.03		19,070.03	
			Trust	3,138.08		3,138.08	
			Library, Whedon Fund	27.16		27.16	
			Library, Morse Fund		17.06	17.06	
			Library, Plimpton Fund	84.47		84.47	
			Veterans' Housing Guarantee Deposits	130.00		130.00	
			Veterans' Rentals	14,055.46		14,055.46	
			Purchase Savings Bonds	2,347.25	225.00	2,572.25	
			Refund Guarantee Deposits	15.00		15.00	
			Contract Specifications				
			Income English High School Prize	14.40		14.40	
			Estimated Receipts	128.91	12.00	140.91	
			Investment	4,800.00		4,800.00	
			Unclaimed Land Damage Checks	591.00		591.00	
$40,107.35	$3,113.81	$43,221.16		$726,356.20	$21,768.25	$748,124.45	$5,571.08

TOWN OF NORWOOD BALANCE SHEET — DECEMBER 31, 1953

GENRAL ACCOUNT

Assets

Cash:		
In Banks and Office		$920,705.16
Accounts Receivable		
Taxes:		
Levy of 1953		
Personal Property	3,415.91	
Real Estate	65,226.27	
Poll Tax	74.00	
Levy of 1952		
Poll Tax	4.00	
		68,720.18
Motor Vehicle Excise Taxes:		
Levy of 1952	139.73	
Levy of 1953	19,860.47	
		20,000.20
Special Assessments:		
Sewers added to 1953 tax		113.09
Committed Interest 1953		16.26
Tax Titles		18,273.28
Tax Title Possessions		22,939.52

Liabilities and Reserves

Warrants Payable		$103,743.98
Payroll Deductions:		
War Bond Purchases		150.50
Tailings		682.65
Sale of Real Estate		8,950.14
Old Age Recovery Acccount		217.38
Premium on Loans		313.20
Loans Authorized and Unissued		175,000.00
Reimbursement Municipal Airport		3,301.03
Proceeds of Dog Licenses—Due County		49.80
Procceds of Sporting Licenses—Due State		533.25
Guarantee Peposits:		
Electric Consumers	2,834.00	
Electric Service Connections	1,215.56	
Sewer	13,029.45	
Water	13,615.01	
Specification Forms	65.00	
		30,759.02
Post War Rehabilitation Fund Principal		400.00
School Insurance Recovery		1,906.84
Land Damage Checks—Unclaimed		2,819.75
Cemetery Perpetual Care Bequests		375.00
Cemetery Sale of Lots and Graves		78,679.52

BALANCE SHEET—*Continued*

Assets

Departmental:		
Real Estate	931.00	
Sidewalks	55.65	
General Government	2,625.30	
Highways	439.05	
Police	946.35	
Sanitation	875.76	
Schools	12,940.67	
Welfare	564.28	
Old Age Assistance	1,152.05	
Military Aid	970.28	
		21,500.39
Public Service Enterprise:		
Municipal Electric Light Rates	31,508.79	
Miscellaneous	1,338.33	
		32,847.12
Water Department:		
Rates	34,636.70	
Miscellaneous	1,170.32	
Water Liens Added to 1953 taxes	222.13	
		36,029.15

Liabilities and Reserves

Veterans' Housing:		
Surety Deposits	360.00	
Rentals	7,443.59	
		7,803.59
Smith Hughes Fund		1,321.70
Special School Lunch Account		3,431.45
School Athletic Revolving Account		2,301.25
Library Film Lending Service		2.14
Income Trust and Investment Funds:		
Cemetery Perpetual Care Fund	20,037.66	
Anna M. Day Cemetery Fund	973.00	
Chickering Fund	20.22	
Warren H Cudworth Fund	39.18	
Alice H. Plimpton Library Fund	2,890.31	
E. Florence Morse Library Fund	26.76	
William T. Whedon Library Fund	21.14	
High School English Prize Fund	7.15	
Post War Rehabilitation Fund	902.35	
Harriet W. Lane Fund	120.00	
Henry O Peabody Fund	27,577.11	
Electric Light—Consumers' Deposits	504.18	
		53,119.06
Federal Grants:		
Aid to Dependent Children Admin.	398.28	
Aid to Dependent Children	2,828.97	
Old Age Assistance Administration	1,064.32	
Old Age Assistance	7,539.39	

Cemetery:			
Care of Lots	839.00		
Loans Authorized	175,000.00		
Underestimates 1953:			
State Assessments	1,857.79		
Disability Assistance Administration		247.64	
Disability Assistance		3,800.01	
			15,878.61
Unexpended Balances:			
Revenue			207,120.15
Public Works Stock Credits			4,098.33
Non-Revenue			10,898.13
Reserve Fund Overlay Surplus			12,515.50
Overlay Reserved for Abatement of Taxes:			
Levy of 1951		68.33	
Levy of 1952		10,854.75	
Levy of 1953		15,658.27	
			26,581.35
Revenue Reserved until Collected:			
Departmental Revenue		22,339.39	
Motor Vehicle Excise Revenue		20,000.20	
Special Assessment Revenue		129.35	
Tax Title Revenue		18,273.28	
Tax Title Possessions		22,939.52	
Electric Light Revenue		32,847.12	
Water Revenue		36,029.15	
			152,558.01
Overestimates 1953:			
County Tax			5.77
Surplus Revenue			413,324.04
	$1,318,841.14		$1,318,841.14

DEFERRED REVENUE ACCOUNTS

Apportioned Sewer Assessments Not Due	$15,353.62	Apportioned Sewer Assessments Revenue:		
		Due in 1954	2,997.02	
Apportioned Street Betterment Assessments		Due in 1955	2,991.46	
Not Due	47.70	Due in 1956	1,923.98	
		Due in 1957	1,533.07	
		Due in 1958	1,533.03	
		Due in 1959	1,532.96	
		Due in 1960	1,488.23	
		Due in 1961	1,353.87	
				15,353.62
		Apportioned Street Betterment Assessments Revenue:		
		Due in 1954	23.85	
		Due in 1955	23.85	
				47.70
	$15,401.32			$15,401.32

DEBT ACCOUNTS

Net Funded or Fixed Debt:		Loans Inside the Debt Limit:	
Inside Debt Limit	$52,000.00	Schools	$52,000.00
Outside Debt Limit	86,000.00	Loans Outside the Debt Limit:	
		Schools	56,000.00
		Water	30,000.00
	$138,000.00		$138,000.00

TRUST, INVESTMENT AND RETIREMENT ACCOUNTS

Trust, Investment and Retirement Funds:	
Cash and Securities	
In custody of Town Treasurer	$562,328.38
In custody of Trustees	796,035.81
	$1,358,364.19

Cemetery Perpetual Care Fund	$90,384.92
Anna M. Day Fund	5,000.00
High School English Prize Fund	500.00
Warren H. Cudworth Fund	500.00
Alice H. Plimpton Fund	11,000.00
Municipal Light Consumers' Deposit Fund	26,400.00
E. Florence Morse Fund	500.00
William T. Whedon Fund	500.00
Harriet W. Lane Fund	800.00
Post War Rehabilitation Fund	10,400.00
Henry O. Peabody Fund	796,035.81
Municipal Contributory Retirement Fund	416,343.46
	$1,358,364.19

TRIAL BALANCE
December 31, 1953

	Debits	*Credits*
Cash	$920,705.16	
Warrants Payable		$103,743.98
Poll Taxes 1952	4.00	
Poll Taxes 1953	74.00	
Personal Property Tax 1953	3,415.91	
Real Estate Taxes 1953	65,226.27	
Motor Vehicle Excise Tax 1952	139.73	
Motor Vehicle Excise Tax 1953	19,860.47	
Sewer Apportioned Assessments 1953	113.09	
Committed Interest 1953	16.26	
Water Liens Added to 1953 Taxes	222.13	
Tax Titles	18,273.28	
Tax Titles Possessions	22,939.52	
Accounts Receivable		
Real Estate	931.00	
Sidewalks	55.65	
Cemetery Care of Lots	839.00	
General Government	2,625.30	
Highways	439.05	
Police	946.35	
Sanitation	875.76	
Schools	12,940.67	
Welfare	564.28	
Old Age Assistance	1,152.05	
Electric Rates	31,508.79	
Electric Light	1,338.33	
Water Rates	34,636.70	
Water	1,170.32	
Military Aid	970.28	
Revenue Appropriations		207,120.15
Public Works Stock Credits		4,098.33
Bond Deductions		150.50
Federal Grants:		
Aid to Dependent Children Administration		398.28
Aid to Dependent Children		2,828.97
Old Age Assistance Administration		1,064.32
Old Age Assistance		7,539.39
Disability Assistance Administration		247.64
Disability Assistance		3,800.01
Smith Hughes Fund		1,321.70
Federal Housing:		
Rents		7,443.59
Deposits		360.00
School Lunch Special Program		3,431.45

TRIAL BALANCE—*Continued*

	Debits	*Credits*
School Athletic Fund		2,301.25
Reimbursement Municipal Airport		3,301.03
Loans Authorized	175,000.00	
Premium on Loans		313.20
Loans Authorized and Unissued		175,000.00
Guarantee Deposits:		
Consumers' Electric Light		2,834.00
Electric Light Connections		1,215.56
Dogs		49.80
Sewer		13,029.45
Sporting		533.25
Water		13,615.01
Specification Forms		65.00
Post War Rehabilitation Fund Principal		400.00
Sale of Real Estate		8,950.14
Old Age Recovery		217.38
School Insurance Recovery		1,906.84
Interest Consumers' Deposits		504.18
Tailings		682.65
Land Damage		2,819.75
Cemetery Perpetual Care Bequests		375.00
Cemetery Perpetual Care Income		20,037.66
Anna M. Day Income		973.00
Chickering Fund Income		20.22
Warren H. Cudworth Fund Income		39.18
Alice H. Plimpton Fund Income		2,890.31
E. Florence Morse Fund Income		26.76
William T. Whedon Fund Income		21.14
High School English Prize Fund		7.15
Post War Rehabilitation Fund Income		902.35
Harriet W. Lane Fund Income		120.00
Henry O. Peabody Fund Income		27,577.11
County Tax		5.77
Library Lending Program		2.14
Non-Revenue Appropriations		10,898.13
State Assessments	1,857.79	
Cemetery Available Receipts		78,679.52
Reserve Fund Overlay Surplus		12,515.50
Overlay 1951		68.33
Overlay 1952		10,854.75
Overlay 1953		15,658.27
Revenue Reserved Until Collected:		
Departmental Revenue		22,339.39
Motor Vehicle Revenue		20,000.20
Special Assessment Revenue		129.35
Tax Title Revenue		18,273.28

TRIAL BALANCE—*Continued*

	Debits	*Credits*
Tax Title Possessions		22,939.52
Electric Light Revenue		32,847.12
Water Revenue		36,029.15
Excess and Deficiency		413,324.04
Apportioned Sewer Assessments Not Due	15,353.62	
Apportioned Sewer Assessments Due in 1954		2,997.02
Apportioned Sewer Assessments Due in 1955		2,991.46
Apportioned Sewer Assessments Due in 1956		1,923.98
Apportioned Sewer Assessments Due in 1957		1,533.07
Apportioned Sewer Assessments Due in 1958		1,533.03
Apportioned Sewer Assessments Due in 1959		1,532.96
Apportioned Sewer Assessments Due in 1960		1,488.23
Apportioned Sewer Assessments Due in 1961		1,353.87
Apportioned Street Betterment Assessments Not Due	47.70	
Apportioned Street Betterment Assessments Due in 1954		23.85
Apportioned Street Betterment Assessments Due in 1955		23.85
Net Bonded Debt Inside	52,000.00	
Net Bonded Debt Outside	86,000.00	
School Loans Inside		52,000.00
School Loans Outside		56,000.00
Water Loans Outside		30,000.00
Trust Funds Cash and Securities	942,020.73	
Cemetery Perpetual Care Funds		90,384.92
Anna M. Day Fund		5,000.00
High School English Prize Fund		500.00
Warren H. Cudworth Fund		500.00
Alice H. Plimpton Fund		11,000.00
Electric Light Consumers' Deposit Fund		26,400.00
E. Florence Morse Fund		500.00
William T. Whedon Fund		500.00
Harriet W. Lane Fund		800.00
Post War Rehabilitation Fund		10,400.00
Henry O. Peabody Fund		796,035.81
	$2,414,263.19	$2,414,263.19

MUNICIPAL ELECTRIC LIGHT DEPARTMENT

Plant Investment Account

Total Cost		Book Value Jan. 1, 1953	Additions During Year	Depreciation	Book Value Dec. 31, 1953
$ 9,636.68	Land	$ 9,636.68	$	$	$ 9,636.68
86,661.54	Structures	27,050.22		4,333.08	22,717.14
232,863.58	Transformer Station Equipment	42,325.00	1,900.00	11,548.17	32,676.83
380,245.04	Poles, Fixtures and Conductors	104,135.64	35,260.96	17,504.35	121,892.25
71,293.20	Underground Conduits	35,686.54	509.28	3,539.20	32,656.62
137,554.12	Underground Conductors	52,726.28	48,086.71	4,473.37	96,339.62
70,085.94	Consumers' Meters	3,037.45			3,037.45
110,569.01	Consumers' Meters Installation	71,109.74	17,299.36	8,182.90	80,226.20
99,741.89	Line Transformers	18,605.77	23,312.20	3,821.48	38,096.49
54,653.80	Transformer Installation	36,911.57	7,033.61	2,381.01	41,564.17
93,352.50	Street Light Equipment	49,693.26	3,846.87	4,475.28	49,064.85
$1,346,657.30		$450,918.15	$137,348.99	$60,258.84	$527,908.30

COMPARATIVE BALANCE SHEET STATEMENT

Assets

Jan. 1, 1953	Investments	Dec. 31, 1953	Increase	Decrease
$450,918.15	Plant Investments	$527,908.30	$76,990.15	
30,508.33	General Equipment	28,490.52		$2,017.81
	Current Assets			
65,484.46	Special Deposits	46,110.76		19,373.70
45,488.44	Accounts Receivable	32,847.12		12,641.32
3,151.18	Materials and Supplies	13,455.47	10.304.29	
214.07	Prepaid Insurance	214.07		
11,012.53	Depreciation Fund	1,588.91		9,423.62
$606,777.16		$650,615.15	$43,837.99	

Liabilities

79,975.39	Appropriation for Construction	79,975.39		
27,664.79	Consumers' Deposits	30,449.56	2,784.77	
216,808.00	Loans Repayment	316,808.00		
32,724.15	Appropriated for Construction Repayment	32,724.15		
249,604.83	Profit and Loss Balance	290,658.05	41,053.22	
$606,777.16		$650,615.15	$43,837.99	

OPERATING REVENUE STATEMENT

Metered Sales to Private Consumers	$649,194.59	$88,828.90	
Street Lighting Revenue	17,529.44	658.94	
Other Municipal Revenue	24,839.57		$4,811.81

INCOME STATEMENT

	Dec. 31, 1953	Increase	Decrease
Operating Revenue	$691,563.60	$84,676.03	
Operating Expenses	580,234.46	59,182.10	
Net Operating Revenue	111,329.14	25.493.93	
Merchandise and Jobbing Revenue	47.44		1,962.29
Interest Income	554.18	79.18	
Gross Income	111,930.76	23,610.82	
Interest on Bonds and Notes	778.51	134.83	
Income Balance Transferred to Profit and Loss	111,152.25	23,475.99	

PROFIT AND LOSS STATEMENT

Credits

Credit Balance at Beginning of Year	$249,604.83
Credit Balance Transferred from Income Account	111,152.25
Miscellaneous Credits	212.17
	$360,969.25

Debits

Deductions from Surplus	70,311.20
Balance Profit and Loss, December 31, 1953	290,658.05
	$360,969.25

OPERATING EXPENSE

	Dec. 31, 1953	Increase	Decrease
Electric Energy Purchased	$381,132.28	$47.785.25	
Operation:			
Municipal Street Lamps	1,960.46		712.13
Transformer Station Labor	17,639.30	529.79	
Transmission and Distribution Lines	14.637.76	1,519.70	
Inspecting and Testing Meters	326.82		206.73
Removing and Resetting Meters	1,766.54		134.21
Removing and Resetting Transformers	207.67		517.84
Maintenance:			
Transformer Station Structures	1,698.01	88.06	
Transformer Station Equipment	6,859.78	4,216.07	
Transmission and Distribution Lines	22,988.07		2,361.35
Underground Conduits	844.66	720.90	
Underground Conductors	3,144.77		1.052.15
Consumers' Meters	1,355.66	46.47	
Transformers	822.33		229.10

UTILIZATION

Maintenance of Municipal Street Lamps	$5,512.22	$1,649.41	
Maintenance of Commercial Lighting Equipment	87.22		247.68
Maintenance of Consumers' Installation	4.490.89	446.64	

COMMERCIAL

Salaries (Services by Other Departments)	$26,397.22	$916.46	
Advertising	1,377.98		592.26

MISCELLANEOUS

	Dec. 31, 1953	Increase	Decrease
Salary of Superintendent	$6,200.00	$200.00	
Other General Department Salaries	3,376.96	754.96	
Office Supplies and Expenses	1,353.68	539.54	
General Office Rents	1,800.00		
Insurance	1,033.37		$232.81
Pensions	5,827.29	180.81	
Transportation	2,577.96	1,129.51	
Maintenance of General Structures	2,095.28		24.04
Depreciation	62,033.65	4,532.59	
Miscellaneous General Expenses	686.53	236.28	
Total Operating Expenses	$580,234.46	$59,182.10	

CEMETERY PERPETUAL CARE BEQUESTS

1953

Total of Bequests to January 1, 1953		$93,916.42
Received during the year 1953:		
Lot No.	*Donor*	
1561	Rebecca A. Connors	$150.00
2615	William H. Kaler	125.00
428	Estate of Ellen C. and Fred Rea	125.00
1386	Boleslaw Kuszynski	150.00
1096	Patrick Folan	200.00
1360	Mollie Jazaviakas	125.00
345	Walter A. Blasenak	150.00
2571	Marion Brennan Allen	150.00
149A	Estate of Austin M. Maddox	125.00
2006	Helena M. Odenwalder	150.00
598	Maria E. Morgan	150.00
1376A	Bambina Faccia	125.00
2232	Anna E. Ayer	125.00
2720	Annie Dauderis	125.00
Single Graves:		
3374-3375	Oiva O. Sulonen	$50.00
3515	Barbara and Howard Konetchy	25.00
		$95,966.42

CONTRIBUTORY RETIREMENT — 1953

Membership

Active Membership Dec. 31, 1952
Group A—Male 107, Female 41
Group B—Male 45 Total 193

Enrolled during 1953:
Group A—Male 13, Female 4
Group B—Male 7 Total 24

Withdrawals, Deaths, Retirements:
Group A—Male 9, Female 6
Group B—Male 2 Total 17

Active Membership Dec. 31, 1953:
Group A—Male 111, Female 39
Group B—Male 50 Total 200

Pensions

Inactive Membership Dec. 31. 1952:		
Group A—Male 21, Female 4		
Group B—Male 2	Total	27
Retirements during 1953:		
Group A—Male 6	Total	6
Deaths of Retired Members in 1953:		
Group A—Male 2	Total	2
Inactive Membership Dec. 31, 1953:		
Group A—Male 25, Female 4		
Group B—Male 2	Total	31
Total Active and Inactive Membership Dec. 31, 1953:		
Group A—Male 136, Female 43		
Group B—Male 52	Total	231

CONTRIBUTORY RETIREMENT — 1953

Income

From Members:		
Group A	$27,060.16	
Group B	7,584.49	$34,644.65
From Town:		
Appropriation as Contributor Pension Fund	$27,445.00	
Administrative Expense	2,000.00	29,445.00
From Interest:		
On Bonds and Stocks	10,852.77	
On Deposits in Banks	785.01	11,637.78
Sale of Stocks and Bonds		19,662.92
		$95,390.35

Disbursements

Annuity Payments:		
Group A	$2,814.80	
Group B	1.80	$2,816.60
Pension Payments:		
Group A	31,931.36	
Group B	1,403.42	33,334.78
Refunds:		
Group A	6,675.99	
Group B	255.97	6,931.96
Investments		$56,310.00

Administration Expense:		
Personal Services	1,161.16	
Printing and Stationery	65.80	
Travel, Members Association Expense	182.44	
Furniture and Fixtures	92.50	
Postage and Incidentals	33.00	
Medical Fees	55.00	1,589.90
		$100,983.24

Assets

Bonds and Stocks at Book Value	$264,551.24	
Cooperative Bank Shares at Book Value	75,000.00	
Deposits in Banks not at Interest	7,247.22	
Deposits in Banks at Interest	69.545.00	
Interest Due and Accrued Dec. 31, 1953	1,765.64	
		$418,109.10

Liabilities

Annuity Savings Fund	$259,729.25	
Annuity Reserve Fund	35,036.69	
Special Fund for Military Service Credit	3,861.58	
Pension Fund	115,796.60	
Expense Fund	2,868.63	
Inactive Accounts	502.41	
Workmens Compensation	313.94	
		$418,109.10

The Honorable Board of Selectmen

Gentlemen:

The foregoing is submitted as the report of the Town Clerk and Accountant for the year ending December 31, 1953, setting forth abstracts of the records of town meetings and elections, vital statistics and statements of the appropriations and expenditures and the receipts from each source of income, also statement of funded debt, information relative to maturities and debt, the balance sheet showing the assets and liabilities at the close of the fiscal year.

I certify that I have examined the securities and savings deposits of the Trust Funds in the hands of the Town Treasurer and find them to be correct a shown in the following schedule:

TRUST FUND SECURITIES — DECEMBER 31, 1953

	Interest Dates	
Post War Rehabilitation Fund		
U. S. Bonds Series G.		
X278 729, April 1955	A & O 1	$10,000.00
C2 736 816, May 1956	M & N 1	100.00
C3 100 255, October 1956	A & O 1	100.00
C3 487 836, 837, May 1957	M & N 1	200.00
		10,400.00
High School English Prize Fund		
2⅞ Treasury Bonds 1955-60		
199 157h, 158j, 159K. 160L, 161A	M & S 15	500.00
E. Florence Morse Library Fund		
U. S. Bond Series G.		
D440 133, October 1954	A & O 1	500.00
Anna M. Day Fund		
U. S. Bond Series G		
V252 070, April 1955	A & O 1	5,000.00
William T. Whedon Fund		
U. S. Bond Series G.		
D349 400, August 1954	F & A 1	500.00
Harriet W. Lane Fund		
U. S. Bond Series G.		
D774 212	M & N 1	500.00
C1 472, 468, 469. 470, May 1955	M & N 1	300.00
		800.00
Electric Service Deposit Fund		
U. S. Bond Series G.		
M802 844, July 1954	J & J 1	1,000.00
M2 810 077, 078, May 1956	M & N 1	2,000.00
M3 501 483, May 1957	M & N 1	1,000.00
M6 202 563, M6 201 958, March 1960	M & S 1	2,000.00
M7 345 567, 568. December 1961	J & D 1	2,000.00
M7 780 318, 319, October 1962	A & O 1	2,000.00
Union Savings Bank of Boston 1719	A & O 20	16,000.00
Norfolk County Trust Co. Checking Account		400.00
		26,400.00
Warren H. Cudworth Fund		
Dedham Institution for Savings 62375	M & N 10	500.00

	Interest Dates	

Alice H. Plimpton Fund

U. S. Bonds Series G		
M2 769 479, April 1956	A & O 1	1,000.00
M2 806 226, 27, 28, 29, 31, April 1956	A & O 1	5,000.00
Union Savings Bank of Boston 3682	A & O 20	5,000.00
		11,000.00

Cemetery Perpetual Care Fund

2⅞ Treasury Bonds 1955-60		
179 298J, 277 430L,	M & S 15	$2,000.00
288 698J. 99K 199 162B, 630 64D	M & S 15	500.00
10 Paid up shares Forest Hills Co op. Bank 614	F M A & N 1	2,000.00
10 Paid up shares Hyde Park Co-op. Bank 1776	M J S & D 1	2,000.00
U. S. Bonds Series G		
V126 633, May 1954	M & N 1	5,000.00
M692 051, 052, May 1954	M & N 1	2,000.00
X279 701, April 1955	A & O 1	10,000.00
V252 067, April 1955	A & O 1	5,000.00
C1 231 737, April 1955	A & O 1	100.00
M1 635 743, 44, 45, 46, April 1955	A & O 1	4,000.00
D1 320 213, April 1956	A & O 1	500.00
M2 731 593, April 1956	A & O 1	1,000.00
M2 988 147, June 1956	J & D 1	1,000.00
C2 829 358, 359, 360 June 1956	J & D 1	300.00
C3 161 643, 644, November 1956	M & N 1	200.00
M3 178 352, November 1956	M & N 1	1,000.00
M3 499 020, May 1957	M & N 1	1,000.00
D1 822 644, May 1957	M & N 1	500.00
C3 487 834, 835, May 1957	M & N 1	200.00
M4 166 577, November 1957	M & N 1	1,000.00
D2 100 144, November 1957	M & N 1	500.00
C3 908 904, 905, November 1957	M & N 1	200.00
M5 056 763, 764, 765, November 1957	M & N 1	3,000.00
C4 447 665, 666, 667, November 1957	M & N 1	300.00
M5 637 759, 760, July 1959	J & J 1	2,000.00
M6 666 005, 6, 7, November 1960	M & N 1	3,000.00
M7 345 569, 570, December 1961	J & D 1	2.000.00
D3 267 504, December 1961	J & D 1	500.00
C5 733 699, 700, 701, December 1961	J & D 1	300.00
M7 780 316, 317, October 1962	A & O 1	2,000.00
Dedham Institution for Savings 70351	M & N 10	6,418.00
Wildey Savings Bank 169733	M & N 25	4,000.00
Brookline Savings Bank 105782	J & J 20	1,450.00
Charlestown 5c Savings Bank 227562	A & O 15	4,000.00

	Interest Dates	
Boston 5c Savings Bank 1147096	A & O 15	4,000.00
Franklin Savings Bank 199149	F & A 10	2,000.00
Boston Penny Savings Bank 235356	A & O 12	4,616.92
Union Savings Bank of Boston 1718	M & N 20	10,800.00
		90,384.92

RETIREMENT FUND SECURITIES
December 31, 1953

Bank Stocks:		
100 First National Bank of Boston 236748	J & J 1	$4,912.50
50 First National Bank of Boston 238466	J & J 1	2,537.50
100 First National Bank of Boston 242340	J & J 1	4,815.35
7 First National Bank of Boston 302272	J & J 1	357.00
11 First National Bank of Boston 306045	J & J 1	561.00
100 Manhattan Co. of N. Y.	J & J & O 1	3,000.00
10 Manhattan Co. of N. Y.	J & J & O 1	310.00
200 Irving Trust Co. 109983, 984	J & J & O 1	3,925.00
100 National City Bank of N. Y. C189343	J & J & O 1	4,500.00
4 National City Bank of N. Y. CO440436	J & J & O 1	196.50
100 Chemical Bank & Trust Co. 67732	J & J & O 1	4,550.00
10 Chemical Bank & Trust Co. F14762	J & J & O 1	467.50
Co-operative Bank Paid Up Shares:		
10 Merrimac Co-op. 1358	F M A & N 1	2,000.00
10 Norwood Co-op. 233	J & J & O 1	2,000.00
50 Norwod Co-op. 3159	J & J & O 1	10,000.00
10 Hyannis Co-op. 1209	J & J & O 1	2,000.00
20 Hyannis Co-op. 3350	J & J & O 1	4,000.00
30 Hyannis Co-op. 3925	J & J & O 1	6,000.00
20 Sandwich Co-op. 2903	J & J & O 1	4,000.00
40 Lincoln Co-op. 2879	J & J & O 1	8,000.00
30 Walpole Co-op. 1279	M J S & D 15	6,000.00
20 Middleborough Co-op. 6020	F M A & N 20	4,000.00
10 Mattapan Co-op. 5733	M J S & D 15	2,000.00
40 Needham Co-op. 5117	M & N 10	8,000.00
40 Stoneham Co-op. A1467	M & N 10	8,000.00
40 Framingham Co-op. 6565	F M A & N 1	8,000.00
5 Marblehead Co-op. 142	M & N 1	1,000.00
Savings Bank Accounts:		
Dedham Institution for Savings 72229	M & N 10	10,000.00
East Boston Savings Bank 120970	J & J 15	1,005.00
Malden Savings Bank 155338	A & O 10	4,040.00
Danvers Savings Bank 6994	A & O 1	2,500.00
Natick 5c Savings Bank 59334	M & N 12	6,000.00
Newton Savings Bank 85338	J & J 10	1,000.00
Weymouth Savings Bank 48399	J & D 15	5,000.00
Bass River Savings Bank 17170	A & O 10	5,00.00
Williamstown Savings Bank 21923	A & O 15	5,000.00

	Interest Dates	
Salem Savings Bank 95406	A & O 16	1,000.00
Uxbridge Savings Bank 34490	J & J 1	5,000.00
Institution for Savings, Newburyport 98660	A & O 25	5,000.00
Abington Savings Bank 39371	A & O 5	2,000.00
Providence Institution for Savings 57349	A & O 15	5,000.00
Worcester County Institution for Savings 433109	J & J 1	5,000.00
Union Savings Bank of Boston 3681	A & O 20	7,000.00
U. S. Savings Bonds, Series G:		
X181 352, X170 194, May 1954	M & N 1	20,000.00
M740 324, July 1954	J & J 1	1,000.00
X280 180, X279 703, April 1955	A & O 1	20,000.00
M2 682 496, 497, 498, March 1956	M & S 1	3,000.00
X482 378, June 1956	J & D 1	10,000.00
M3 374 217, 218, December 1956	J & D 1	2,000.00
V575 516. June 1957	J & D 1	5,000.00
X790 674, 675, June 1959	J & D 1	20,000.00
V892 554, June 1960	J & D 1	5,000.00
X1 123 403, 404, May 1961	M & N 1	20,000.00
X1, 176 389, May 1962	M & N 1	10,000.00
Bonds:		
Westchester Lighting Co. 3½ 1967 8017-18	J & J 1	2,000.00
Atchison, Topeka and Santa Fe 4 1995 RB3166	A & O 1	5,000.00
N. Y. Cen.t & Hud. River 3½ 1997 Reg. X7 509	J & J 1	10,000.00
M8 800, 1, 2, 3, 4, M9 463, 4, 5	J & J 1	8,000.00
Northern Pacific Prior Lien 4 1997 Reg. 9654	J & J & O 1	10,000.00
Reading Co. 3⅛ 1995 63393-63407 Incl.	M & N 1	15,000.00
Nashville, Chattanooga & St. Louis 3 1986		
13594-603 Incl.	F & A 1	10,000.00
Am. Tel & Tel. 2¾ 1980 RX234	F & A 1	10,000.00
RV41	F & A 1	5,000.00
Am. Tel & Tel. 2⅝ 1986 RX 110	J & J 1	10,000.00
RV30	J & J 1	5,000.00
Am. Tel. & Tel. 2⅞ 1987		
4-562, 563, 41-472., 42-086, 48-408	J & D 1	5,000.00
New Eng. Tel. & Tel. 3 1974 27852 to 856 Incl.	M & S 15	5,000.00
Naragansett Electric 3 1974 21391-95 Incl.	M & S 1	5,000.00
Montana Power Co. 2⅞ 1975 2707-11 Incl.	A & O 1	5,000.00
Ohio Power Co. 3 1978 29256-260 Incl.	A & O 1	5,000.00
Total		$405,667.35

WALTER A.BLASENAK
Town Clerk and Accountant
February 16, 1954

Norfolk ss.

Then personally appeared the above named Walter A. Blasenak and made oath that the foregoing statement is true.

RAYMOND T. HALLORAN
Notary Public

My commission expires February 15, 1957.

REPORT OF STATE AUDIT

THE COMMONWEALTH OF MASSACHUSETTS

DEPARTMENT OF CORPORATIONS
AND TAXATION

DIVISION OF ACCOUNTS

Report of an Audit of the Accounts of
THE TOWN OF NORWOOD
For the Period from October 1, 1951 to April 11, 1953

Made in Accordance with the Provisions of
Chapter 44, General Laws

To the Board of Selectmen,
Mr. Charles L. Rich, Chairman,
Norwood, Massachusetts

Gentlemen:

I submit herewith my report of an audit of the books and accounts of the town of Norwood for the period from October 1, 1951 to April 11, 1953, made in accordance with the provisions of Chapter 44, General Laws. This is in the form of a report made to me by Mr. William Schwartz, Assistant Director of Accounts.

Very truly yours,

HERMAN B. DINE,
Director of Accounts

Mr. Herman B. Dine,
Director of Accounts
Department of Corporations and Taxation
State House, Boston

Sir:

As directed by you, I have made an audit of the books and accounts of the town of Norwood for the period from October 1, 1951, the date of the previous audit, to April 11, 1953, and report thereon as follows:

The financial transactions, as recorded on the books of the several departments receiving or disbursing money for the town or committing bills for collection, were examined and verified by comparison with the records of the town accountant and the town treasurer.

The books and accounts in the town accountant's office were examined and checked in detail. The recorded receipts were checked with the treasurer's cash book and with the records of departmental payments to the treasurer, while the recorded disbursements were checked with the treasury warrants and with the record of payments by the town treasurer.

The appropriations, loan authorizations, and transfers, as listed from the town clerk's record of town meetings and the records of the finance committee, were checked with the appropriation accounts in the accountant's ledger.

An analysis was made of the ledger accounts, a trial balance was taken off, the necessary adjusting entries resulting from the audit were made, and a balance sheet showing the financial condition of the town of April 11, 1953 was prepared and is appended to this report.

The books and accounts in the town treasurer's office were examined and checked in detail. The receipts, as recorded, were compared with the records of payments to the treasurer by the several departments, with other sources from which the town received money, and with the town accountant's books. The payments were compared with the treasury warrants approved by the selectmen and with the town accountant's records.

The treasurer's cash balance on April 11, 1953 was verified by reconciliation of the bank balances with statements furnished by the banks in which town money is deposited and by actual count of the cash in the office.

The payments on account of maturing debt and interest were verified by comparision with the amounts falling due and with the cancelled securities and coupons on file.

The transactions of the several trust, investment, and retirement funds in the custody of the town treasurer were verified, and the savings bank books and securities representing the investments of these funds were examined and listed. The transactions of the retirement funds were checked with the records of the contributory retirement system, and the cash on hand on April 11, 1953 was verified by reconciliation of the cash balance with a statement furnished by the bank of deposit.

The books and accounts of the Henry O. Peabody School for Girls Fund in the custody of trustees were examined and checked. The receipts on account of securities sold, mortgage principal payments, and income were proved, the payments were compared with the approved vouchers on file, and the transfers to the town were compared with the town treasurer's recorded receipts. The cash balance on April 11, 1953 was proved by reconciliation of the cash book balance with a statement furnished by the bank of deposit.

The town treasurer's records of employees' payroll deductions on account of federal taxes and bond purchases were examined and checked. The payments to the Director of Internal Revenue and the payments for the purchases of bonds were verified. and the balances in the general treasury were proved with the respective ledger accounts.

The records of tax titles and tax possessions held by the town were examined and checked. The amounts transferred to the tax title account were compared with the collector's books, the recorded redemptions and sales were checked with the treasurer's cash book, the foreclosures were verified, and the tax title and tax possessions on hand on April 11, 1953, were listed, reconciled with the town accountant' ledger, and checked with the records in the Registry of Deeds.

The books and accounts of the Veterans' Housing Committee were examined and checked in detail. The receipts on account of rentals and surety deposits were proved with the tenants' ledger accounts and the payments to the town treasurer were verified. The treasurer's payments from the Veterans' Housing account were compared with the approved warrants on file, and the cash on hand on April 11, 1953 was proved by reconciliation of the bank balance with a statement furnished by the bank of deposit.

The books and accounts of the town collector were examined and checked in detail. The tax, motor vehicle and trailer excise, special assessment, departmental, electric light, and water accounts outstanding according to the previous examination, as well as all subsequent commitments, were audited and reconciled with the warrants issued for their collection. The recorded receipts were checked with the payments to the treasurer and with the accountant's books, the abatements, as recorded, were compared with the assessors' and departmental records of abatements granted, and the outstanding accounts were listed and proved with the respective ledger accounts.

The outstanding tax, motor vehicle and trailer excise, departmental, electric light, and water accounts were verified by mailing notices to a number of persons whose names appeared on the books as owing money to the town, the replies received thereto indicating that the accounts, as listed, are correct.

The assessors' records of abatements granted were listed and reconciled with the collector's books and with the town accountant's ledger. The assessors' warrants for the commitment of taxes, motor vehicle and trailer excise, and assessments were examined and checked with the detailed lists. The records of apportioned sewer and street assessment due in future years were listed and reconciled with the town accountant's ledger.

The records of guarantee deposits for sewer, municipal light, and water services, as well as those made by consumers of electric energy, were examined and checked. The recorded deposits were listed, the transfers to accounts receivable were verified, the refunds to depositors were checked with the vouchers on file, and the deposits on hand on April 11, 1953 were reconciled with the town accountant's ledger.

The town clerk's records of dog and sporting licenses issued, and of miscellaneous collections from licenses, permits, recording fees, etc., were examined and checked, the payments to the treasurer and the cash on hand being verified.

The surety bonds of the financial officers bonded for the faithful performance of their duties were examined and found to be in proper form.

The records of licenses and permits issued by the police, fire, building, and health departments were checked, the payments to the treasurer were compared with the treasurer's recorded receipts, and the cash on hand was verified.

It is again recommended that the chief of the fire department pay into the town treasury at least monthly all collections received for fuel permits.

The records of cash collections by the sealer of weights and measures, as well as by the school and library departments, were examined and checked. The cash books were footed, the payments to the treasurer were compared with the treasurer's recorded receipts, and the cash on hand was verified.

In addition to the departments mentioned, the records of all other departments collecting money for the town were examined and checked, and the payments to the treasurer were verified.

Appended to this report, in addition to the balance sheet, are tables showing reconciliations of the treasurer's and the town clerk's cash, summaries of the tax, motor vehicle and trailer excise, assessment, tax title, departmental, municipal light, and water accounts, as well as tables showing the condition and transaction of the trust, investment, and retirement funds.

During the progress of the audit cooperation was received from all the town officials, for which, on behalf of my assistants and for myself, I wish to express appreciation.

Repectfully submitted,

WILLIAM SCHWARTZ,
Assistant Director of Accounts

RECONCILIATION OF TREASURER'S CASH

General

Balance October 1, 1951		$349,812.88	
Receipts:			
October 1 to December 31,			
1951	$1,259,143.48		
1952	3,398,168.13		
		4,657,311.61	
			$5,007,124.49
Payments:			
October 1 to December 31,			
1951	$858,244.63		
1952	3,330,872.55		
		$4,189,117.18	
Balance December 31, 1952		818,007.31	
			$5,007,124.49
Balance January 1, 1953		$818,007.31	
Receipts January 1 to April 11, 1953		421,007.03	
			$1,239,014.34
Payments January 1 to April 11, 1953		$910,465.67	
Balance April 11, 1953:			
Cash in office, verified	$9,693.54		
Norfolk County Trust Company	175,887.60		
Norwood Bank and Banking Company	25,000.00*		
Day Trust Company of Boston	5,000.00*		
Second National Bank of Boston	112,967.53*		
		328,548.67	
			$1,239,014.34

*Per statement and check register.

Norfolk County Trust Company

Account No. 1

Balance April 11, 1953, per statement	$208,148.15	
Overpayment by treasurer to be deposited	9.00	
Bank errors—to be transferred from account No. 2	5.90	
		$208,163.05
Balance April 11, 1953, per check register	$175,887.60	
Outstanding checks April 11, 1953 per list	32,275.45	
		$208,163.05

Account No. 2

Balance April 11, 1953, per statement		$262.10
Bank errors—to be transferred to account No. 1	$5.90	
Outstanding checks April 11, 1953 per list	256.20	
		$262.10

Bond and Coupon Account
Second National Bank of Boston

Balance April 11, 1953, per statement			$6,435.00
On deposit for maturities due April 15, 1953:			
Sewer loan 1952:			
Bonds		$6,000.00	
Coupons		435.00	
			$6,435.00

Veterans' Housing

Balance October 1, 1951		$7,379.08	
Receipts:			
October 1 to December 31, 1951:			
Rentals		3,681.00	
1952:			
Surety deposits	$40.00		
Rentals	14,043.00		
		14,083.00	
			$25,143.08
Payments:			
October 1 to December 31, 1951:			
Administration expenses	$322.16		
Insect control	90.00		
Materials and repairs	415.26		
Water charges	240.00		
To town:			
In lieu of taxes	1,268.63		
Rental of sidearm heaters and land	398.40		
Surety deposits refunded	20.00		
		$2,754.45	
1952:			
Administration expenses	$1,387.72		
Insurance	946.60		
Insect control	360.00		
Materials and repairs	1,961.38		
Water charges	480.00		
To town:			
In lieu of taxes	2,500.84		
Rental of sidearm heaters and land	796.80		
To Federal Government	5,543.74		
Surety deposits refunded	50.00		
		14,027.08	
Balance December 31, 1952		8,361.55	
			$25,143.08
Balance January 1, 1953		$8,361.55	
Receipts January 1 to April 11, 1953:			
Rentals		4.324.50	
			$12,686.05

Payments January 1 to April 11, 1953:			
Administration expenses	$315.50		
Insurance	23.75		
Insect Control	90.00		
Materials and repairs	890.63		
Surety deposits refunded	30.00		
		$1,349.88	
Balance April 11, 1953:			
Norfolk County Trust Company per statement and check register		11,336.17	
			$12,686.05

Surety Deposits

Balance October 1, 1951		$390.00	
Deposits 1952		40.00	
			$430.00
Deposits refunded:			
October 1 to December 31, 1951	$20.00		
1952	50.00		
		$70.00	
Balance December 31, 1952		360.00	
			$430.00
Balance January 1, 1953		$360.00	
Surety deposits reported as rentals accounts receivable		70.00	
			$430.00
Deposits refunded January 1 to April 11, 1953		$30.00	
Balance April 11, 1953, per list		400.00	
			$430.00

Rentals - Accounts Receivable

Cash balance October 1, 1951		$434.00	
Outstanding October 1, 1951		307.00	
Charges:			
October 1 to December 31,			
1951	$3,521.00		
1952	14,091.00		
		17,612.00	
			$18,353.00
Payments to treasurer:			
October 1 to December 31,			
1951	$3,681.00		
1952	14,043.00		
		$17,724.00	
Balance December 31, 1952		629.00	
			$18,353.00

Balance January 1, 1953		629.00	
Charges January 1 to April 11, 1953		4,634.00	
Surety deposits reported as rentals accounts receivable		70.00	
Unlocated difference April 11, 1953		12.50	
			$5,345.50
Payments to treasurer January 1 to April 11, 1953		$4,324.50	
Outstanding April 11, 1953, per list		673.00	
Cash balance April 11, 1953		348.00	
			$5,345.50

PAYROLL DEDUCTIONS

Federal Taxes

Balance October 1, 1951		$12,382.65	
Deductions:			
October 1 to December 31, 1951	$42,467.08		
1952	173,788.60		
		216,255.68	
			$228,638.33
Payments to Director of Internal Revenue:			
October 1 to December 31, 1951	$54,849.73		
1952	155,940.16		
		$210,789.89	
Refund 1952		4.20	
Balance December 31, 1952		17,844.24	
			$228,638.33
Balance January 1, 1953		$17,844.24	
Deductions January 1 to April 11, 1953		48,892.73	
			$66,736.97
Payments to Director of Internal Revenue January 1 to April 11, 1953		$63,821.68	
Balance April 11, 1953		2,915.29	
			$66,736.97

Purchase of Savings Bonds

Balance October 1, 1951		$324.25	
Deductions:			
October 1 to December 31, 1951	$545.00		
1952	1,990.00		
		2,535.00	
			$2,859.25
Bonds purchased for employees:			
October 1 to December 31, 1951	$600.00		
1952	1,970.25		
		$2,570.25	
Balance December 31, 1952		289.00	
			$2,859.25

Balance January 1, 1953		$289.00	
Deductions January 1 to April 11, 1953		596.50	
			$885.50
Bonds purchased for employees January 1 to April 11, 1953		$731.25	
Balance April 11, 1953, per list		154.25	
			$885.50

PERSONAL PROPERTY TAXES - 1950

Outstanding October 1, 1951			$39.90
Payments to treasurer 1952			$39.90

REAL ESTATE TAXES - 1950

Outstanding October 1, 1951			$245.39
Transfers to ta titlxes October to December 31, 1951			$245.39

POLL TAXES - 1951

Outstanding October 1, 1951		$102.00	
Payments after abatements adjusted			
October 1 to December 31, 1951	$2.00		
1952	2.00		
		4.00	
			$106.00
Payments to treasurer:			
October 1 to December 31, 1951	$20.00		
1952	24.00		
		$44.00	
Abatements:			
October 1 to December 31, 1951	$42.00		
1952	20.00		
		62.00	
			$106.00

PERSONAL PROPERTY TAXES - 1951

Outstanding October 1, 1951			$40,826.93
Payments to treasurer:			
October 1 to December 31. 1951	$38,028.47		
1952	2,355.38		
		$40,383.85	
Abatements:			
October 1 to December 31, 1951	$25.08		
1952	271.70		
		296.78	
Outstanding December 31, 1952		146.30	
			$40,826.93
Outstanding January 1, 1953			$146.30
Payments to treasurer January 1 to April 11, 1953		$111.80	
Abatements January 1 to April 11, 1953		34.50	
			$146.30

REAL ESTATE TAXES - 1951

Outstanding October 1, 1951		$787,159.96	
Refunds:			
October 1 to December 31, 1951	$2,179.87		
1952	635.36		
		2,815.23	
			$789,975.19
Payments to treasurer:			
October 1 to December 31, 1951	$725,572.99		
1952	39,301.60		
		$764,874.59	
Abatements:			
October 1 to December 31, 1951	$2,190.00		
1952	833.91		
		3,023.91	
Transfers to tax titles:			
October 1 to December 31, 1951	$20,123.76		
1952	1,952.93		
		22,076.69	
			$789,975.19

POLL TAXES - 1952

Commitment per warrant	$12,194.00	
Additional commitment	50.00	
Refunds	16.00	
		12,260.00
Payments to treasurer	$10,102.00	
Abatements	2,098.00	
Outstanding December 31, 1952	60.00	
		$12,260.00
Outstanding January 1, 1953	$60.00	
Additional commitment January 1 to April 11, 1952	2.00	
		$62.00
Payments to treasurer January 1 to April 11, 1953	$12.00	
Outstanding Aprill 11, 1953, per list	50.00	
		$62.00

PERSONAL PROPERTY TAXES - 1952

Commitment per warrant		$58,497.82
Payments to treasurer	$55,931.19	
Abatements	488.22	
Outstanding December 31, 1952	2,078.41	
		$58,497.82
Outstanding December 31, 1953		$2,078.41
Payments to treasurer January 1 to April 11, 1953	$1,761.17	
Outstanding April 11, 1953, per list	317.24	
		$2,078.41

REAL ESTATE TAXES - 1952

Commitment per warrant	$1,272,499.88	
Refunds	4,876.11	
		$1,277,375.99
Payments to treasurer	$1,186,297.03	
Abatements	19,282.71	
Transfers to tax titles	4,367.33	
Outstanding December 31, 1952	67,428.92	
		$1,277,375.99
Outstanding January 1, 1953		$67,428.92
Payments to treasurer January 1 to April 11, 1953	$19,319.72	
Outstanding April 11, 1953, per list	48,109.20	
		$67,428.92

POLL TAXES - 1953

Commitment January 1 to April 11, 1953, per warrant		$12,498.00
Payments to treasurer January 1 to April 11, 1953	$6,214.00	
Outstading April 11, 1953	6,284.00	
		$12,498.00

MOTOR VEHICLE AND TRAILER EXCISE - 1950

Outstanding October 1, 1951		$172.21
Payments to treasurer October 1 to December 31, 1951	$151.07	
Abatements October 1 to December 31, 1951	21.14	
		$172.21

MOTOR VEHICLE AND TRAILER EXCISE - 1951

Outstanding October 1, 1951		$6,861.87	
Additional commitments:			
October 1 to December 31, 1951	$20,046.71		
1952	3,076.08		
		23,122.79	
Refunds:			
October 1 to December 31, 1951	$610.61		
1952	795.78		
		1,406.39	
Payment after abatement adjusted 1952		2.00	
			$31,393.05
Payments to treasurer:			
October 1 to December 31, 1951	$19,635.92		
1952	8,846.09		
		$28,482.01	

Abatements:			
October 1 to December 31, 1951	$1,016.96		
1952	1,842.54		
		2,859.50	
Outstanding December 31, 1952		51.54	
			$31,393.05
Outstanding January 1, 1953			$51.54
Payments to treasurer January 1 to April 11, 1953		$42.48	
Abatements January 1 to April 11, 1953		9.06	
			$51.54

MOTOR VEHICLE AND TRAILER EXCISE - 1952

Commitment per warrants	$122,666.72	
Refunds	2,750.22	
		$125,416.94
Payments to treasurer	$110.762.25	
Abatements	5,315.92	
Outstanding December 31, 1952	9,338.77	
		$125,416.94
Outstanding January 1, 1953	$9,338.77	
Additional commitments January 1 to April 11, 1953	15,879.37	
Refunds January 1 to April 11, 1953	625.80	
		$25,842.94
Payments to treasurer January 1 to April 11, 1953	$21,957.95	
Abatements January 1 to April 11, 1953	1.289.93	
Outstanding April 11, 1953, per list	2,595.06	
		$25,842.94

MOTOR VEHICLE AND TRAILER EXCISE - 1953

Commitment January 1 to April 11, 1953, per warrant	$24,102.20
Outstanding April 11, 1953	$24,102.20

UNAPPORTIONED SEWER ASSESSMENTS

Outstanding October 1, 1951			$20,770.93
Payments to treasurer:			
October 1 to December 31, 1951	$718.57		
1952	587.04		
		$1,305.61	
Abatements October 1 to December 31, 1951		276.20	
Apportionments 1952		19,189.12	
			$20,770.93

SEWER ASSESSMENTS - 1951

Outstanding October 1, 1951		$1,148.57	
Refunds October 1 to December 31, 1951		14.56	
			$1,163.13
Payments to treasurer:			
October 1 to December 31, 1951	$928.44		
1952	190.51		
		$1,118.95	
Abatements October 1 to December 31, 1951		14.56	
Transfers to tax titles:			
October 1 to December 31, 1951	$13.44		
1952	16.18		
		29.62	
			$1,163.13

SEWER ASSESSMENTS - 1952

Commitment per warrant	3,478.57	
Refunds	21.30	
		$3,499.87
Payments to treasurer	$3,278.81	
Abatements	25.52	
Transfers to tax titles	16.17	
Outstanding December 31, 1952	179.37	
		$3,499.87
Outstanding January 1, 1953		$179.37
Payments to treasurer January 1 to April 11, 1953	$110.51	
Outstandinng April 11, 1953, per list	68.86	
		$179.37

APPORTIONED SEWER ASSESSMENTS NOT DUE

Balance October 1, 1951		$6,212.55	
Apportionments 1952		19,189.12	
			$25,401.67
Payments to treasurer in advance:			
October 1 to December 31, 1951	$92.87		
1952	1,374.39		
		$1,467.26	
Abatements 1952		287.75	
Added to taxes 1952		3,478.57	
Balance December 31, 1952		20,168.09	
			$25,401.67
Balance January 1, 1953			$20,168.09

Payments to treasurer in advance January 1 to April 11, 1953		866.04	
Balance April 11, 1953, per list:			
Due in 1953	$3,104.14		
1954	3,103.99		
1955	3,098.42		
1956	2,030.94		
1957	1,640.03		
1958	1,639.99		
1959	1,639.91		
1960	1,595.18		
1961	1,449.45		
		19,302.05	
			$20.168.09

STREET ASSESSMENTS - 1951

Outstanding October 1, 1951		$71.76
Payments to treasurer October 1 to December 31, 1951	$51.27	
Transfers to tax titles October 1 to December 31, 1951	20.49	
		$71.76

STREET ASSESSMENTS - 1952

Commitment per warrant	$23.85
Payments to treasurer 1952	23.85

APPORTIONED STREET ASSESSMENTS NOT DUE

Balance October 1, 1951			$95.40
Added to taxes 1952		$23.85	
Balance December 31, 1952 and April 11, 1953, per list:			
Due in 1953	$23.85		
1954	23.85		
1955	23.85		
		71.55	
			$95.40

COMMITTED INTEREST - 1951

Outstanding October 1, 1951	$294.68	
Refunds October 1 to December 31, 1951	3.39	
		$298.07

Payments to treasurer:			
October 1 to December 31, 1951	$248.38		
1952	41.19		
		$289.57	
Abatements October 1 to Dec. 31, 1951		3.39	
Tranfers to tax titles:			
October 1 to December 31, 1951	$1.35		
1952	3.76		
		5.11	
			$298.07

COMMITTED INTEREST - 1952

Commitment per warrant	$1,058.88	
Refunds	9.08	
		$1,067.96
Payments to treasurer	$1,015.31	
Abatements	10.84	
Transfers to tax titles	2.58	
Outstanding December 31, 1952	39.23	
		$1,067.96
Outstanding January 1, 1953		$39.23
Payments to treasurer January 1 to April 11, 1953	$21.67	
Outstanding April 11, 1953, per list	17.56	
		$39.23

INTEREST AND COSTS

	Interest	*Costs*	
Collections:			
October 1 to December 31, 1951:			
Taxes 1951	$292.55	$10.85	
Motor vehicle and trailer excise 1950	.93	5.95	
Motor vehicle and trailer excise 1951	7.68	52.05	
Unapportioned sewer assessments	4.25		
Certificate of liens		49.00	
1952:			
Taxes 1951	864.12	110.65	
Taxes 1952	552.14	4.90	
Motor vehicle and trailer excise 1951	16.24	135.90	
Motor vehicle and trailer excise 1952	12.88	184.40	
Unapportioned sewer assessments	9.33		
Apportioned assessment paid in advance	2.95		
Certificate of liens		291.00	
	$1,763.07	$844.70	$2,607.77

Payments to treasurer:			
October 1 to December 31, 1951		$422.90	
1952		2,184.87	
			$2,607.77
Collections January 1 to April 11, 1953:			
Taxes 1951	$.64	$.85	
Taxes 1952	461.49	47.65	
Motor vehicle and trailer excise 1951	.32	.85	
Motor vehicle and trailer excise 1952	10.50	154.90	
Unapportioned sewer assessments	14.26		
Certificate of liens		86.00	
	$487.21	$290.25	$777.46
Payments to treasurer January 1 to April 11, 1953			$777.46

TAX TITLES

Balance October 1, 1951		$54,245.51	
Transfers to tax titles:			
October 1 to December 31, 1951:			
Taxes 1950	$245.39		
Taxes 1951	20,123.76		
Sewer assessments 1951	13.44		
Street assessments 1951	20.49		
Committed interest 1951	1.35		
Water liens 1951	4,409.50		
Interest and costs	178.66		
		24,992.59	
1952:			
Taxes 1951	$1,952.93		
Taxes 1952	4,367.33		
Sewer assessments 1951	16.18		
Sewer assessments 1952	16.17		
Committed interest 1951	3.76		
Committed interest 1952	2.58		
Water liens 1952	34.00		
Interest and costs	190.10		
		6,583.05	
			$85,821.15
Payments to treasurer:			
October 1 to December 31, 1951	$729.09		
1952	65,861.81		
		$66,590.90	
Tax titles foreclosed:			
October 1 to December 31, 1951	$127.73		

1952	1,026.59		
		1,154.32	
Balance December 31, 1952		18,075.93	
			$85,821.15
Balance January 1, 1953			$18,075.93
Payments to treasurer January 1 to April 11, 1953		$366.88	
Interest and cost transferred to tax titles in error		2.00	
Balance April 11, 1953, per list		17,707.05	
			$18,075.93

TAX POSSESSIONS

Balance October 1, 1951		$27,516.39	
Tax titles foreclosed:			
October 1 to December 31, 1951	$127.73		
1952	1,026.59		
		1,154.32	
Selling price in excess of book value of tax possessions:			
October 1 to December 31, 1951	$96.88		
1952	1,571.10		
		1,667.98	
			$30,338.69
Payments to treasurer:			
October 1 to December 31, 1951	$580.00		
1952	6,559.68		
		$7,139.68	
Balance December 31, 1952		23,199.01	
			$30,338.69
Balance January 1, 1953		$23,199.01	
Selling price in excess of book value of tax possessions:			
Recorded January 1 to April 11, 1953		83.61	
Not previously recorded		3,121.46	
			$26,404.08
Payments to treasurer January 1 to April 11, 1953		$100.00	
Balance April 11, 1953, per list		26,304.08	
			$26,404.08

LICENSES AND PERMITS

Cash balance October 1, 1951		$35.00	
Licenses and permits issued, October 1 to December 31, 1951:			
Amusement	$10.00		
Automobile agent	145.00		

Awnings	.25		
Dance	11.00		
Firearms	.50		
Gasoline	2.00		
Innholder	5.00		
Liquor	13,930.00		
Lodging house	6.00		
Peddlar	3.00		
Pinball machine	360.00		
Sunday amusement	124.00		
Sunday sales	5.00		
Taxi	6.00		
Victualler	170.00		
		14,777.75	
1952:			
Amusement	$70.00		
Auctioneer	23.00		
Automobile agent	230.00		
Awnings	3.25		
Bowling	104.00		
Carnival	3.00		
Dance	35.00		
Employment agency	2.00		
Firearms	6.00		
Gasoline	9.00		
Innholder	7.00		
Junk	70.00		
Liquor	14,384.00		
Lodging house	8.00		
Pedlar	52.00		
Pinball machine	420.00		
Street signs	2.00		
Sunday amusement	434.00		
Sunday sales	105.00		
Sunday sports	.50		
Taxi	8.00		
Victualler	290.00		
		16,265.75	
			$31,078.50
Payments to treasurer:			
October 1 to December 31, 1953	$14,812.75		
1953	16,263.75		
		$31,076.50	
Cash balance December 31, 1952		2.00	
			$31,078.50
Cash balance January 1, 1953		$2.00	

Licenses and permits issued January 1 to April 11, 1953:			
Auctioneer	$2.00		
Automobile agent	60.00		
Awnings	.50		
Bowling	20.00		
Dance	9.00		
Gasoline	1.00		
Liquor	418.00		
Lodging house	2.00		
Pedlar	44.00		
Pinball machine	100.00		
Street signs	1.00		
Sunday amusement	118.00		
Victualler	15.00		
		790.50	
			$792.50
Payments to treasurer January 1 to April 11, 1953		$370.50	
Outstanding April 11, 1953, per list		402.00	
Cash balance April 11, 1953		20.00	
			$792.50

TOWN CLERK

Dog Licenses

Cash balance October 1, 1951		$20.00	
Licenses issued:			
October 1 to December 31, 1951	$106.00		
1952	2,206.00		
		2,312.00	
			$2,332.00
Payments to treasurer:			
October 1 to December 31, 1951	$116.80		
1952	2,021.00		
		$2,137.80	
Fees retained:			
October 1 to December 31, 1951	$9.20		
1952	185.00		
		194.20	
			$2,332.00
Licenses issued Jan. 1 to April 11, 1953			$896.00
Payments to treasurer January 1 to April 11, 1953		$400.40	
Fees retained January 1 to April 11, 1953		38.60	
Cash balance April 11, 1953		457.00	
			$896.00

Sporting Lincenses

Cash balance October 1, 1951		$21.75	
Licenses issued:			
October 1 to December 31, 1951	$702.75		
1952	3,841.50		
		4,544.25	
			$4,566.00
Payments to treasurer:			
October 1 to December 31, 1951	$657.50		
1952	3,558.00		
		$4,215.50	
Fees retained:			
October 1 to December 31, 1951	$67.00		
1952	283.50		
		350.50	
			$4,566.00
Licenses issued January 1 to April 11, 1953			$864.75
Payments to treasurer January 1 to April 11, 1953		$615.50	
Fees retained January 1 to April 11, 1953		44.00	
Cash balance April 11, 1953		205.25	
			$864.75

Permits and Miscellaneous Fees

Cash balance October 1, 1951		$77.50	
Permits issued:			
October 1 to December 31, 1951:			
Marriage	$106.00		
1952:			
Marriage	406.00		
		512.00	
Miscellaneous fees:			
October 1 to December 31, 1951:			
Certifying copies	$35.50		
Recording fees	14.70		
Recording mortgages	284.00		
Gasoline renewals	.50		
		334.70	
1952:			
Certifying copies	$155.50		
Recording fees	73.50		
Recording mortgages	1,301.50		
Gasoline renewals	44.50		
		1,575.00	
			$2,499.20

Payments to treasurer:			
October 1 to December 31, 1951	$518.20		
1952	1,979.00		
		$2,497.20	
Cash balance December 31, 1952		2.00	
			$2,499.20
Cash balance January 1, 1953		$2.00	
Permits issued January 1 to April 11, 1953:			
Marriages		88.00	
Miscellaneous fees January 1 to April 11, 1953:			
Certifying copies	$55.50		
Recording fees	9.60		
Recording mortgages	470.00		
Gasoline renewals	41.50		
		576.60	
			$666.60
Payments to treasurer January 1 to April 11, 1953		$579.60	
Outstanding April 11, 1953, per list		2.00	
Cash balance April 11, 1953		85.00	
			$666.60

Sale of Cemetery Lots and Graves, Etc.

Receipts:			
October 1 to December 31, 1951:			
Sale of lots	$1,767.00		
Sale of graves	72.00		
Interment fees	526.00		
		$2,365.00	
1952:			
Sale of lots	$11,379.00		
Sale of graves	1,026.00		
Interment fees	2,252.00		
		14,657.00	
			$17,022.00
Payments to treasurer:			
October 1 to December 31, 1951		$2,365.00	
1952		14,657.00	
			$17,022.00
Receipts January 1 to April 11, 1953:			
Sale of lots		$2,368.00	
Sale of graves		234.00	
Interment fees		767.00	
			$3,369.00
Payments to treasurer January 1 to April 11, 1953			$3,369.00

Reconciliation of Town Clerk's Cash

Cash balance April 11, 1953, per tables:			
Town licenses and permits		$20.00	
Dog licenses		457.00	
Sporting licenses		205.25	
Permits and miscellaneous fees		85.00	
			$767.25
Cash on hand April 11, 1953, verified			$767.25

GENERAL GOVERNMENT

Accounts Receivable

Outstanding October 1, 1951		$2,174.60	
Commitments:			
October 1 to December 31, 1951	$2,862.76		
1952	2,873.62		
		5,736.38	
Refunds 1952		50.00	
			$7,960.98
Payments to treasurer:			
October 1 to December 31, 1951	$3,362.76		
1952	2,423.87		
		$5,786.63	
Abatements 1952		50.00	
Outstanding December 31, 1952 and April 11, 1953, per list		2,124.35	
			$7,960.98

TOWN PROPERTY RENTALS

Accounts Receivable

Outstanding October 1, 1951		$394.00	
Commitments:			
October 1 to December 31, 1951	$1,742.03		
1952	3,522.64		
		5,264.67	
			$5,658.67
Payments to treasurer:			
October 1 to December 31, 1951	$1,683.03		
1952	3,369.64		
		$5,052.67	
Outstanding December 31, 1952		606.00	
			$5,658.67
Outstanding January 1, 1953		$606.00	
Commitments Jan. 1 to April 11, 1953		125.00	
			$731.00
Outstanding April 11, 1953, per list			$731.00

PLANS AND SPECIFICATION DEPOSITS

Balance October 1, 1951	$65.00	
Deposits October 1 to December 31, 1951	160.00	
		$225.00

Refunds:			
October 1 to December 31, 1951	$160.00		
1952	10.00		
		$170.00	
Balance December 31, 1952		55.00	
			$225.00
Balance January 1, 1953		$55.00	
Plans and specification deposits reported as municipal light service connection guarantee deposits		10.00	
			$65.00
Balance April 11, 1953, per list			$65.00

POLICE DEPARTMENT

Accounts Receivable

Outstanding October 1, 1951		$2,945.36	
Commitments:			
October 1 to December 31, 1951	$308.30		
1952	2,155.00		
		2,463.30	
			$5,408.66
Payments to treasurer:			
October 1 to December 31, 1951	$420.00		
1952	1,715.00		
		$2,135.00	
Abatements:			
October 1 to December 31, 1951	$20.00		
1952	2,398.26		
		2,418.26	
Outstanding December 31, 1952		855.40	
			$5,408.66
Outstanding January 1, 1953		$855.40	
Commitments Jan. 1 to April 11, 1953		1,015.00	
			$1,870.40
Payments to treasurer January 1 to April 11, 1953		$560.00	
Abatements January 1, to April 11, 1953		106.10	
Outstanding April 11, 1953, per list		1,204.30	
			$1,870.40

Miscellaneous Receipts

Cash balance October 1, 1951		$26.25	
Receipts:			
October 1 to December 31, 1951:			
Bicycle registrations	$38.25		
Revolver permits	9.00		
		47.25	

1952:			
Bicycle registrations	$38.50		
Revolver permits	37.00		
		75.50	
			$149.00
Payments to treasurer 1952		$124.00	
Cash balance December 31, 1952		25.00	
			$149.00
Cash balance January 1, 1953		$25.00	
Receipts January 1 to April 11, 1953:			
Bicycle registrations	$9.00		
Revolver permits	10.00		
		19.00	
			$44.00
Payments to treasurer January 1 to April 11, 1953		$41.50	
Cash on hand April 11, 1953, verified		2.50	
			$44.00

COURT AND JAIL FINES

Receipts:		
October 1 to December 31, 1951	$311.00	
1952	209.00	
		$520.00
Payments to treasurer:		
October 1 to December 31, 1951	$210.00	
1952	310.00	
		$520.00
Receipts January 1 to April 11, 1953	$110.00	
Overpayment by District Court to be refunded	100.00	
		$210.00
Payments to treasurer January 1 to April 11, 1953		$210.00

FIRE DEPARTMENT

Accounts Receivable

Outstanding October 1, 1951	$168.90
Outstanding December 31, 1951 and December 31, 1952	$168.90
Outstanding January 1, 1953	$168.90
Abatements Jan. 1 to April 11, 1953	$168.90

Miscellaneous Receipts

Cash balance October 1, 1951		$342.00	
Receipts:			
October 1 to December 31, 1951:			
Fire extinguishers	$1.50		
Fuel permits	87.50		
		89.00	
1952:			
Fire extinguishers	$19.50		
Fuel permits	219.00		
Sale of batteries	20.00		
		258.50	
			$689.50
Payments to treasurer:			
October 1 to December 31, 1951	$343.50		
1952	39.50		
		$383.00	
Cash balance December 31, 1952		306.50	
			$689.50
Cash balance January 1, 1953		$306.50	
Receipts January 1 to April 11, 1953:			
Fire extinguishers		3.50	
			$310.00
Payments to treasurer January 1 to April 11, 1953		$3.50	
Cash on hand April 11, 1953, verified		306.50	
			$310.00

BUILDING INSPECTOR

Permits issued:			
October 1 to December 31, 1951		$767.00	
1952		5,781.00	
			$6,548.00
Payments to treasurer:			
October 1 to December 31, 1951		$767.00	
1952		5,781.00	
			$6,548.00
Permits issued January 1 to April 11, 1953			$789.00
Payments to treasurer January 1 to April 11, 1953			$789.00

SEALER OF WEIGHTS AND MEASURES

Cash balance October 1, 1951		$2.10	
Sealing fees:			
October 1 to December 31, 1951	$36.50		
1952	444.70		
		481.20	
			$483.30

Payments to treasurer:			
October 1 to December 31, 1951	$38.60		
1952	441.20		
		$479.80	
Cash balance December 31, 1952		3.50	
			$483.30
Cash balance January 1, 1953		$3.50	
Sealing fees Jan. 1 to April 11, 1953		136.50	
			$140.00
Payments to treasurer January 1 to April 11, 1953		$133.85	
Cash balance April 11, 1953		6.15	
			$140.00
Cash balance April 12, 1953		$6.15	
Sealing fees April 12, to May 14, 1953		54.40	
			$60.55
Payments to treasurer April 11 to May 14, 1953		$36.15	
Outstanding May 14, 1953, per list		10.70	
Cash balance May 14, 1953		13.70	
			$60.55

MOTH DEPARTMENT

Accounts Receivable

Cash balance October 1, 1951			$185.65
Abatements 1952			$185.65

HEALTH DEPARTMENT

Accounts Receivable

Commitments 1952			$5,561.25
Payments to treasurer 1952		$3,179.25	
Abatements 1952		1,548.00	
Outstanding December 31, 1952		834.00	
			$5,561.25
Outstanding January 1, 1953		$834.00	
Commitment Jan. 1 to April 11, 1953		60.00	
			$894.00
Payments to treasurer January 1 to April 11, 1953			$894.00

Licenses, Permits and Clinic Receipts

Cash balance October 1, 1951		$260.50	
Licenses and permits issued:			
October 1 to December 31, 1951:			
Ice cream	$5.00		
Plumbing	270.00		
		275.00	

1952:			
Ice cream	$10.00		
Milk	34.50		
Oleomargarine	13.00		
Pasteurization	30.00		
Plumbing	2,280.00		
Tallow	4.00		
Undertaker	5.00		
		2,376.50	
Clinic receipts:			
October 1 to December 31, 1951:			
Dental		$32.70	
1952:			
Dental	$402.25		
Eye	69.50		
		471.75	
			$3,416.45
Payments to treasurer:			
October 1 to December 31, 1951		$568.20	
1952		2,848.25	
			$3,416.45
Licenses and permits issued January 1 to April 11, 1953:			
Ice cream	$5.00		
Plumbing	490.00		
		$495.00	
Clinic receipts Jan. 1 to April 11, 1953:			
Dental	$128.00		
Eye	8.00		
		136.00	
			$631.00
Payments to treasurer January 1 to April 11, 1953			$631.00

SANITATION

Accounts Receivable

Outstanding October 1, 1951		$727.13	
Commitments:			
October 1 to December 31, 1951	$2,339.61		
1952	15,395.34		
		17,734.95	
			$18,462.08
Payments to treasurer:			
October 1 to December 31, 1951	$369.77		
1952	2,406.68		
		$2,776.45	

Tranfers from sewer guarantee deposits:			
October 1 to December 31, 1951	$1,824.63		
1952	12,945.49		
		14,770.12	
Outstanding December 31, 1952		915.51	
			$18,462.08
Outstanding January 1, 1953		$915.51	
Commitments Jan. 1 to April 11, 1953		5,370.02	
			$6,285.53
Payments to treasurer January 1 to April 11, 1953		$360.00	
Transfers from sewer guarantee deposits January 1 to April 11, 1953		5,010.02	
Outstanding April 11, 1953, per list		915.51	
			$6,285.53

GUARANTEE DEPOSITS

Sewer

Balance October 1, 1951		$4,288.19	
Deposits:			
October 1 to December 31, 1951	$4,954.40		
1952	17,999.36		
		22,953.76	
			$27,241.95
Refunds:			
October 1 to December 31, 1951	$428.62		
1952	3,359.07		
		$3,787.69	
Transfers to sanitation accounts receivable:			
October 1 to December 31, 1951	$1,824.63		
1952	12,945.49		
		14,770.12	
Balance December 31, 1952		8,684.14	
			$27,241.95
Balance January 1, 1953		$8,684.14	
Deposits January 1 to April 11, 1953		4,442.50	
			$13,126.64
Refunds January 1 to April 11, 1953		$1,306.01	
Transfers to sanitation accounts receivable January 1 to April 11, 1953		5,010.02	
Refunds sewer guarantee deposits recorded as water guarantee deposits		63.45	
Balance April 11, 1953, per list		6,747.16	
			$13,126.64

HIGHWAY DEPARTMENT

Accounts Receivable

Outstanding October 1, 1951	$348.92	
Commitments 1952	678.35	
		$1,027.27
Payments to treasurer 1952	$588.22	
Outstanding December 31, 1952 and April 11, 1953, per list	439.05	
		$1,027.27

PERMANENT SIDEWALKS

Accounts Receivable

Outstanding October 1, 1951	$55.65
Outstanding December 31, 1952 and April 11, 1953, per list	$55.65

PUBLIC WELFARE DEPARTMENT

General Relief — Accounts Receivable

Outstanding October 1, 1951		$2,768.25	
Commitments:			
October 1 to December 31, 1951	$1,166.96		
1952	2,717.71		
		3,884.67	
			$6,652.92
Payments to treasurer:			
October 1 to December 31, 1951	$1,688.54		
1952	3,277.39		
		$4,965.93	
Abatements Oct. 1 to December 31, 1951		980.17	
Outstanding December 31, 1952		706.82	
			$6,652.92
Outstanding January 1, 1953		$706.82	
Commitment January 1 to April 11, 1953		564.16	
			$1,270.98
Payments to treasurer January 1 to April 11, 1953		$255.30	
Outstanding April 11, 1953, per list		1,015.68	
			$1,270.98

Disability Assistance

Accounts Receivable

Commitments 1952	$6,131.96
Payments to treasurer 1952	$6,131.96
Commitments Jan. 1 to April 11, 1953	$516.85
Payments to treasurer January 1 to April 11, 1953	$516.85

Aid to Dependent Children
Accounts Receivable

Commitments 1952			$5,573.58
Payments to treasurer 1952			$5,573.58

Petty Cash Advance

Cash advance			$10.00
Balance April 11, 1953:			
Expenditures, per vouchers		$2.00	
Cash on hand, verified		8.00	
			$10.00

BUREAU OF OLD AGE ASSISTANCE
Accounts Receivable

Outstanding October 1, 1951		$1,519.16	
Commitments:			
October 1 to December 31, 1951	$18,773.86		
1952	61,584.66		
		80,358.52	
			$81,877.68
Payments to treasurer:			
October 1 to December 31, 1951	$18,786.03		
1952	61,110.69		
		$79,896.72	
Abatements:			
October 1 to December 31, 1951	$.37		
1952	43.56		
		43.93	
Outstanding December 31, 1952		1,937.03	
			$81,877.68
Outstanding January 1, 1953		$1,937.03	
Commitments Jan. 1 to April 11, 1953		8,529.33	
			$10,466.36
Payments to treasurer January 1 to April 11, 1953		$9,551.22	
Abatements January 1 to April 11, 1953		190.97	
Outstanding April 11, 1953, per list		724.17	
			$10,466.36

VETERANS' SERVICES DEPARTMENT
Accounts Receivable

Outstanding October 1, 1951		$605.66	
Commitments:			
October 1 to December 31, 1951	$1,035.16		
1952	7,716.28		
		8,751.44	
			$9,357.10

Payments to treasurer:			
October 1 to December 31, 1951	$1,140.91		
1952	6,181.54		
		$7,322.45	
Outstanding December 31, 1952		2,034.65	
			$9,357.10
Outstanding January 1, 1953		$2,034.65	
Commitments Jan. 1 to April 11, 1953		1,520.41	
			$3,555.06
Payments to treasurer January 1 to April 11, 1953			$3,555.06

SCHOOL DEPARTMENT

Accounts Receivable

Outstanding October 1, 1951		$12,361.32	
Commitments:			
October 1 to December 31, 1951	$3,624.26		
1952	23,358.05		
		26,982.31	
			$39,343.63
Payments to treasurer:			
October 1 to December 31, 1951	$1,746.34		
1952	25,769.85		
		$27,516.19	
Abatements:			
October 1 to December 31, 1951	$38.22		
1952	682.69		
		720.91	
Outstanding December 31, 1952		11,106.53	
			$39,343.63
Outstanding January 1, 1953		$11,106.53	
Commitment Jan. 1 to April 11, 1953		617.87	
			$11,724.40
Payments to treasurer January 1 to April 11, 1953		$10,055.90	
Abatements Jan. 1 to April 11, 1953		259.23	
Outstanding April 11, 1953, per list		1,409.27	
			$11,724.40

Miscellaneous Receipts

Receipts:	
October 1 to December 31, 1951:	
Peabody School:	
Bakery	$113.19
Business tuition	10.00
Dressmaking	97.90
Tea room	630.52
Books and supplies	63.04

Boys' vocational products	72.15		
Breakage	8.10		
Junk	3.68		
Padlocks	7.50		
Telephone tolls	17.79		
Miscellaneous	6.14		
		$1,030.01	
1952:			
Peabody School:			
Bakery	$373.02		
Business work products	45.00		
Business tuition	38.90		
Dressmaking	337.13		
Tea room	1,660.58		
Boys' vocational products	1,494.80		
Breakage	11.10		
Junk	5.90		
Padlocks	105.17		
Practical arts	126.08		
Telephone tolls	2.10		
		4,199.78	
			$5,229.79
Payments to treasurer:			
October 1 to December 31, 1951		$1,030.01	
1952		4,199.78	
			$5,229.79
Receipts January 1 to April 11, 1953:			
Peabody School:			
Bakery		$201.55	
Business work products		51.88	
Business tuition		35.00	
Dressmaking		73.10	
Tea room		699.17	
Boys' vocational products		283.10	
			$1,343.80
Payments to treasurer January 1 to April 11, 1953		$1,244.93	
Cash balance April 11, 1953:			
Paid treasurer April 13, 1953		98.87	
			$1,343.80

Lunch Program

Cash balance October 1, 1951		$357.20	
Receipts:			
October 1 to December 31, 1951:			
Cafeteria:			
Senior high	$4,121.70		

Peabody	864.30		
Junior high and elementary	1,920.35		
		6,906.35	
Federal reimbursements		971.73	
Community chest fund allowance for free milk		107.90	
1952:			
Cafeteria:			
Senior high	$13,418.04		
Peabody	2,952.85		
Junior High and elementary	5,250.69		
		21,621.58	
Federal reimbursements		5,530.83	
Community chest fund allowance for free milk		547.90	
			$36,043.49
Payments to treasurer:			
October 1 to December 31, 1951		$7,646.03	
1952		28,397.46	
			$36,043.49
Receipts January 1 to April 11, 1953:			
Cafeteria:			
Senior high	$5,217.96		
Peabody	933.64		
Junior high and elementary	2,075.97		
		$8,227.57	
Federal reimbursements		2,511.26	
Community chest fund allowance for free milk		241.40	
			$10,980.23
Payments to treasurer January 1 to April 11, 1953		$9,911.17	
Cash on hand April 11, 1953, verified		1,069.06	
			$10,980.23

Athletic Program

Cash balance October 1, 1951		$413.42	
Receipts:			
October 1 to December 31, 1951	$4,900.30		
1952	4,451.63		
		9,351.93	
			$9,765.35
Payments to treasurer:			
October 1 to December 31, 1951		$5,313.72	
1952		4,451.63	
			$9,765.35

Receipts January 1 to April 11, 1953			$180.65
Payments to treasurer January 1 to April 11, 1953			$180.65

Petty Cash Advances

Cash advances:			
Superintendent's office		$100.00	
High school lunch counter		100.00	
Peabody school		50.00	
			$250.00
Balance April 11, 1953:			
Expenditures per vouchers		$193.47	
Cash on hand, verified		56.53	
			$250.00

PUBLIC LIBRARY

Cash balance October 1, 1951		$40.68	
Receipts:			
October 1 to December 31, 1951	$560.56		
1952	2,302.23		
		2,862.79	
			$2,903.47
Payments to treasurer:			
October 1 to December 31, 1951	$568.51		
1952	2,317.57		
		$2,886.08	
Cash balance December 31, 1952		17.39	
			$2,903.47
Cash balance January 1, 1953		$17.39	
Receipts January 1 to April 11, 1953		766.42	
			$783.81
Payments to treasurer January 1 to April 11, 1953		$704.00	
Cash on hand Aprill 11, 1953, verified		79.81	
			$783.81

Petty Cash Advance

Cash advance			$15.00
Balance April 11, 1953:			
Expenditures per vouchers		$9.56	
Cash on hand, verified		5.44	
			$15.00

PARKS AND PLAYGROUNDS

Rentals:		
October 1 to December 31, 1951	$38.00	
1952	91.00	
		$129.00
Payments to treasurer:		
October 1 to December 31, 1951	$38.00	
1952	91.00	
		$129.00

RECREATION DEPARTMENT

Receipts:		
October 1 to December 31, 1951	$531.75	
1952	3,847.25	
		$4,379.00
Payments to treasurer:		
October 1 to December 31, 1951	$531.75	
1952	3,847.25	
		$4,379.00
Receipts January 1 to April 11, 1953		$1,060.00
Payments to treasurer January 1 to April 11, 1953	$984.00	
Cash balance April 11, 1953:		
Paid treasurer April 13, 1953	76.00	
		$1,060.00

MUNICIPAL LIGHT DEPARTMENT

Service Rates

Outstanding October 1, 1951		$38,362.41	
Commitments:			
October 1 to December 31, 1951	$164,077.84		
1952	645,602.43		
		809,680.27	
Refunds:			
October 1 to December 31, 1951	$1.39		
1952	136.14		
		137.53	
			$848,180.21
Payments to treasurer:			
October 1 to December 31, 1951	$162,859.86		
1952	590,930.90		
		$753,790.76	
Abatements and adjustments:			
October 1 to December 31, 1951	$178.35		
1952	903.65		
		1,082.00	

Discounts:			
October 1 to December 31, 1951	$10,655.01		
1952	37,811.21		
		48,466.22	
Interest on guarantee deposits credited to service rates—1952		643.68	
Outstanding December 31, 1952		44,197.55	
			$848,180.21
Outstanding January 1, 1953		$44,197.55	
Commitments Jan. 1 to April 11, 1953		213,768.26	
Refunds January 1 to April 11, 1953		378.28	
Overpayments to collector adjusted		212.17	
			$258,556.26
Payments to treasurer January 1 to April 11, 1953		$191,184.71	
Abatements and adjustments January 1 to April 11, 1953		1,020.52	
Discounts January 1 to April 11, 1953		12,335.66	
Interest on guarantee deposits credited to service rates Jan. 1 to April 11, 1953		112.21	
Unlocated difference April 11, 1953		18.58	
Outstanding April 11, 1953, per list		53,884.58	
			$258,556.26

Miscellaneous Accounts Receivable

Outstanding October 1, 1951		$3,537.76	
Commitments:			
October 1 to December 31, 1951	$2,167.09		
1952	2,692.99		
		4,860.08	
			$8,397.84
Payments to treasurer:			
October 1 to December 31, 1951	$1,409.49		
1952	2,874.02		
		$4,283.51	
Abatements:			
October 1 to December 31, 1951	$300.00		
1952	2,230.30		
		2,530.30	
Transfers from municipal light service connections guarantee deposits 1952		293.14	
Outstanding December 31, 1952		1,290.89	
			$8,397.84
Outstanding January 1, 1953		$1,290.89	
Commitments Jan. 1 to April 11, 1953		519.07	
			$1,809.96

Payments to treasurer January 1 to April 11, 1953		$610.76	
Transfers from municipal light service connection guarantee deposits January 1 to April 11, 1953		162.57	
Outstanding April 11, 1953, per list		1,036.63	
			$1,809.96

Consumers' Guarantee Deposits

Balance October 1, 1951:			
General treasury	$3,581.00		
Guarantee deposit fund	19,400.00		
		$22,981.00	
Deposits:			
October 1 to December 31, 1951	$1,460.00		
1952	5,050.00		
		6,510.00	
			$29,491.00
Refunds:			
October 1 to December 31, 1951	$500.00		
1952	2,662.00		
		$3,162.00	
Balance December 31, 1952:			
General treasury	$2,929.00		
Guarantee deposit fund	23,400.00		
		26,329.00	
			$29,491.00
Balance January 1, 1953:			
General treasury	$2,929.00		
Guarantee deposit fund	23,400.00		
		$26,329.00	
Deposits January 1 to April 11, 1953		1,345.00	
			$27,674.00
Refunds January 1 to April 11, 1953		$545.00	
Balance April 11, 1953:			
General treasury	$3,729.00		
Guarantee deposit fund	23,400.00		
		27,129.00	
			$27,674.00

Service Connection Guarantee Deposits

Balance October 1, 1951		$997.01	
Deposits:			
October 1 to December 31, 1951	$285.90		
1952	417.23		
		703.13	
			$1,700.14

Refunds 1952		$71.21	
Transfers to municipal light accounts receivable 1952		293.14	
Balance December 31, 1952		1,335.79	
			$1,700.14
Balance January 1, 1953			$1,335.79
Refunds January 1 to April 11, 1953		$23.66	
Transfers to municipal light accounts receivable Jan. 1 to April 11, 1953		162.57	
Plans and specification deposits reported as muncipal light service connection guarantee deposits		10.00	
Balance April 11, 1953		1,139.56	
			$1,335.79

Miscellaneous Receipts

Cash balance October 1, 1951		$1.68	
Receipts:			
October 1 to December 31, 1951	$516.50		
1952	2,784.40		
		3,300.90	
			$3,302.58
Payments to treasurer:			
October 1 to December 31, 1951	$516.50		
1952	2,784.40		
		3,300.90	
Cash balance December 31, 1952		1.68	
			$3,302.58
Cash balance January 1, 1953		$1.68	
Receipts January 1 to April 11, 1953		597.50	
			$599.18
Payments to treasurer January 1 to April 11, 1953		$597.50	
Cash on hand April 11, 1953, verified		1.68	
			$599.18

WATER DEPARTMENT

Meter Rates

Outstanding October 1, 1951		$33,755.61	
Commitments:			
October 1 to December 31, 1951	$37,667.75		
1952	127,757.48		
		165,425.23	
Refunds:			
October 1 to December 31, 1951	$5.75		
1952	10.00		
		15.75	
			$199,196.59

Payments to treasurer:			
October 1 to December 31, 1951	$31,674.23		
1952	129,276.50		
		$160,950.73	
Abatements and adjustments:			
October 1 to December 31, 1951	$7,656.11		
1952	189.62		
		7,845.73	
Added to taxes — 1952		924.96	
Outstanding December 31, 1952		29,475.17	
			$199,196.59
Outstanding January 1, 1953		$29,475.17	
Commitments Jan. 1 to April 11, 1953		26,942.85	
Refunds January 1 to April 11, 1953		5.25	
			$56,423.27
Payments to treasurer January 1 to April 11, 1953		$35,109.00	
Abatements and adjustments January 1 to April 11, 1953		144.13	
Outstanding April 11, 1953, per list		21,170.14	
			$56,423.27

Miscellaneous Accounts Receivable

Outstanding October 1, 1951		$1,099.12	
Commitments:			
October 1 to December 31, 1951	$1,818.86		
1952	9,751.48		
		11,570.34	
			$12,669.46
Payments to treasurer:			
October 1 to December 31, 1951	$862.12		
1952	836.21		
		$1,698.33	
Abatements:			
October 1 to December 31, 1951	$5.00		
1952	20.42		
		25.42	
Transfers from water guarantee deposits:			
October 1 to December 31, 1951	$954.29		
1952	8,833.12		
		9,787.41	
Outstanding December 31, 1952		1,158.30	
			$12,669.46

Outstanding January 1, 1953		$1,158.30	
Commitments Jan. 1 to April 11, 1953		3,082.33	
			$4,240.63
Payments to treasurer January 1 to April 11, 1953		$32.98	
Transfers from water guarantee deposits January 1 to April 11, 1953		3,049.35	
Outstanding April 11, 1953, per list		1,158.30	
			$4,240.63

WATER LIENS - 1951

Outstanding October 1, 1951			$5,214.10
Payments to treasurer:			
October 1 to December 31, 1951	$683.35		
1952	121.25		
		$804.60	
Transfers to tax titles October 1 to December 31, 1951		4,409.50	
			$5,214.10

WATER LIENS - 1952

Commitment per warrant			$924.96
Payments to treasurer		$647.93	
Transfers to tax titles		34.00	
Outstanding December 31, 1952		243.03	
			$924.96
Outstanding January 1, 1953			$243.03
Payments to treasurer January 1 to April 11, 1953		$12.75	
Outstanding April 11, 1953, per list		230.28	
			$243.03

GUARANTEE DEPOSITS

Water

Balance October 1, 1951		$12,870.60	
Deposits:			
October 1 to December 31, 1951	$4,207.89		
1952	11,096.10		
		15,303.99	
Refund in error returned 1952		47.56	
			$28,222.15
Refunds:			
October 1 to December 31, 1951	$665.95		
1952	5,029.07		
		$5,695.02	

Transfers to water accounts receivable:			
October 1 to December 31, 1951	$954.29		
1952	8,833.12		
		9,787.41	
Balance December 31, 1952		12,739.72	
			$28,222.15
Balance January 1, 1953		$12,739.72	
Deposits January 1 to April 11, 1953		3,636.30	
Refunds sewer guarantee deposits recorded water guarantee deposits		63.45	
Refund in excess, adjusted		1.00	
			$16,440.47
Refunds January 1 to April 11, 1953		$1,263.99	
Transfers to water accounts receivable January 1 to April 11, 1953		3,049.35	
Balance April 11, 1953		12,127.13	
			$16,440.47

CEMETERY DEPARTMENT

Sale of Lots and Graves - Accounts Receivable

Outstanding October 1, 1951			$3,091.30
Payments to treasurer October 1 to December 31, 1951		$61.50	
Abatements 1952		3,029.80	
			$3,091.30
Commitments Jan. 1 to April 11, 1953			$80.00
Payments to treasurer January 1 to April 11, 1953			$80.00

Care of Lots and Graves - Accounts Receivable

Outstanding October 1, 1951		$7,506.50	
Commitments 1952		2,242.00	
			$9,748.50
Payments to treasurer:			
October 1 to December 31, 1951	$7.00		
1952	1,956.00		
		$1,963.00	
Abatements 1952		7,203.50	
Outstanding December 31, 1952		582.00	
			$9,748.50
Outstanding January 1, 1953		$582.00	
Commitments Jan. 1 to April 11, 1953		3.00	
			$585.00

Payments to treasurer January 1 to April 11, 1953	$7.00	
Abatements Jan. 1 to April 11, 1953	17.00	
Outstanding April 11, 1953, per list	561.00	
		$585.00

HIGH SCHOOL ENGLISH PRIZE FUND

In Custody of Treasurer

	Securities Par Value	*Total*
On hand October 1, 1951	$500.00	$500.00
On hand December 31, 1951	$500.00	$500.00
On hand December 31, 1952	$500.00	$500.00
On hand April 11, 1953	$500.00	$500.00

Receipts		*Payments*	
October 1 to December 31, 1951			
No transactions recorded			
1952			
Income	$14.40	Transferred to town	$14.40
January 1 to April 11, 1953			
No transactions recorded			

HARRIET W. LANE SCHOOL FUND

In Custody of Treasurer

	Securities Par Value	*Total*
On hand October 1, 1951	$800.00	$800.00
On hand December 31, 1951	$800.00	$800.00
On hand December 31, 1952	$800.00	$800.00
On hand April 11, 1953	$800.00	$800.00

Receipts		*Payments*	
October 1 to December 31, 1951			
Income	$10.00	Transferred to town	$10.00
1952			
Income	$20.00	Transferred to town	$20.00
January 1 to April 11, 1953			
No transactions recorded			

WARREN H. CUDWORTH LIBRARY FUND
In Custody of Treasurer

	Savings Deposits	*Total*
On hand October 1, 1951	$500.00	$500.00
On hand December 31, 1951	$500.00	$500.00
On hand December 31, 1952	$500.00	$500.00
On hand April 11, 1953	$500.00	$500.00

Receipts		*Payments*	
October 1 to December 31, 1951			
Income	$6.25	Transferred to town	$6.25
1952			
Income	$15.00	Transferred to town	$15.00
January 1 to April 11, 1953			
No transactions recorded			

E. FLORENCE MORSE LIBRARY FUND
In Custody of Treasurer

	Securities Par Value	*Total*
On hand October 1, 1951	$500.00	$500.00
On hand December 31, 1951	$500.00	$500.00
On hand December 31, 1952	$500.00	$500.00
On hand April 11, 1953	$500.00	$500.00

Receipts		*Payments*	
October 1 to December 31, 1951			
Income	$6.25	Transferred to town	$6.25
1952			
Income	$12.50	Transferred to town	$12.50
January 1 to April 11, 1953			
No transactions recorded			

ALICE H. PLIMPTON LIBRARY FUND
In Custody of Treasurer

	Securities Par Value	*Total*
On hand October 1, 1951	$11,000.00	$11,000.00
On hand December 31, 1951	$11,000.00	$11,000.00
On hand December 31, 1952	$11,000.00	$11,000.00
On hand April 11, 1953	$11,000.00	$11,000.00

Receipts		*Payments*	
October 1 to December 31, 1951			
Income	$75.00	Transferred to town	$75.00
1952			
Income	$275.00	Transferred to town	$275.00
January 1 to April 11, 1953			
Income	$62.50	Transferred to town	$62.50

WILLIAM T. WHEDON LIBRARY FUND
In Custody of Treasurer

	Securities Par Value	Total
On hand October 1, 1951	$500.00	$500.00
On hand December 31, 1951	$500.00	$500.00
On hand December 31, 1952	$500.00	$500.00
On hand April 11, 1953	$500.00	$500.00

Receipts		*Payments*	
October 1 to December 31, 1951			
No transactions recorded			
1952			
Income	$12.50	Transferred to town	$12.50
January 1 to April 11, 1953			
Income	$6.25	Transferred to town	$6.25

ANNA M. DAY CEMETERY FUND
In Custody of Treasurer

	Securities Par Value	Total
On hand October 1, 1951	$5,000.00	$5,000.00
On hand December 31, 1951	$5,000.00	$5,000.00
On hand December 31, 1952	$5,000.00	$5,000.00
On hand April 11, 1953	$5,000.00	$5,000.00

Receipts		*Payments*	
October 1 to December 31, 1951			
Income	$62.50	Transferred to town	$62.50
1952			
Income	$125.00	Transferred to town	$125.00
January 1 to April 11, 1953			
No transactions recorded			

CEMETERY PERPETUAL CARE FUNDS
In Custody of Treasurer

	Cash	Savings Deposits	Securities Par Value	Total
On hand October 1, 1951	$125.00	$30,434.92	$54,600.00	$85,159.92
On hand December 31, 1951	$875.00	$30,434.92	$54,600.00	$85,909.92
On hand December 31, 1952	$125.00	$33,984.92	$54,600.00	$88,709.92
On hand April 11, 1953	$425.00	$33,984.92	$54,600.00	$89,009.92

Receipts		*Payments*	
October 1 to December 31, 1951			
Bequests	$750.00	Transferred to town	$875.39
Income	875.39	Cash in general treasury December 31, 1951	875.00
Cash in general treasury October 1, 1951	125.00		
	$1,750.39		$1,750.39

1952

Bequests	$3,025.00	Added to savings deposits	$3,550.00
Income	2,180.82	Bequest refunded	225.00
Cash in general treasury January 1 1952	875.00	Transferred to town	2,180.82
		Cash in general treasury December 31, 1952	125.00
	$6,080.82		$6,080.82

January 1 to April 11, 1953

Bequests	$300.00	Transferred to town	$119.38
Income	119.38	Cash in general treasury April 11, 1953	425.00
Cash in general treasury January 1, 1953	125.00		
	$544.38		$544.38

MUNICIPAL LIGHT GUARANTEE DEPOSIT FUND

In Custody of Treasurer

	Cash	*Savings Deposits*	*Securities Par Value*	*Total*
On hand October 1, 1951	$400.00	$4,000.00	$15,000.00	$19,400.00
On hand December 31, 1951	$400.00	$4,000.00	$15,000.00	$19,400.00
On hand December 31, 1952	$400.00	$8,000.00	$15,000.00	$23,400.00
On hand April 11, 1953	$400.00	$8,000.00	$15,000.00	$23,400.00

Receipts		*Payments*	
October 1 to December 31, 1951			
Income	$145.83	Transferred to town	$145.83
Cash balance October 1, 1951	400.00	Cash balance December 31, 1951	400.00
	$545.83		$545.83
1952			
Transferred from town	$4,000.00	Added to savings deposits	$4,000.00
Income	475.00	Transferred to town	475.00
Cash balance January 1, 1952	400.00	Cach balance December 31, 1952	400.00
	$4,875.00		$4,875.00
January 1 to April 11, 1953			
Incime	$50.00	Transferred to town	$50.00
Cash balance January 1, 1953	400.00	Cash on hand April 11, 1953: Norfolk County Trust Co. per statement & checkbook	400.00
	$450.00		$450.00

POST-WAR REHABILITATION FUND

In Custody of Treasurer

	Cash	Securities Par Value	Total
On hand October 1, 1951	$2.35	$30,400.00	$30,402.35
On hand December 31, 1951	$782.35	$10,400.00	$11,182.35
On hand December 31, 1952	$1,042.35	$10,400.00	$11,442.35
On hand April 11, 1953	$1,042.35	$10,400.00	$11,442.35

October 1 to December 31, 1951

Receipts		*Payments*	
Securities sold	$20,000.00	Discount on securities sold	$600.00
Income	380.00	Transferred to electric light construction appropriation	19,000.00
Cash in general treasury October 1, 1951	2.35	Cash in general treasury December 31, 1951	782.35
	$20,382.35		$20,382.35

1952

Income	$260.00		
Cash in general treasury January 1, 1952	782.35	Cash in general treasury December 31, 1952	$1,042.35
	$1,042.35		$1,042.35

January 1 to April 11, 1953

Cash in general treasury January 1, 1953	$1,042.35	Cash in general treasury April 11, 1953	$1,042.35

HENRY O. PEABODY SCHOOL FOR GIRLS FUND

In Custody of Trustees

	Cash	*Savings Deposits*	*Securities Book Value*	*Mortgages*	*Total*
On hand October 1, 1951	$9,425.95	$15,000.00	$521,702.26	$262,723.19	$808,851.40
On hand December 31, 1951	$9,969.90	$15,000.00	$514,238.63	$251,095.15	$790,303.68
On hand December 31, 1952	$5,497.28	$15,000.00	$509,315.35	$257,660.86	$787,473.49
On hand April 11, 1953	$19,823.33	$15,000.00	$508,409.91	$252,802.57	$796,035.81

October 1 to December 31, 1951

Receipts		*Payments*	
Securities sold	$10,015.67	Securities purchased	$2,552.04
Mortgages paid	27,100.04	Mortgages issued	15,472.00
Withholding taxes	120.00	Administration expenses	1,169.57
Income	6,941.03	Withholding taxes	120.00
Cash balance October 1, 1951	9,425.95	To town of Norwood	24,319.18
		Cash balance December 31, 1951	9,969.90
	$53,602.69		$53,602.69

1952

Securities sold	$66,517.67	Securities purchased	$62,087.92
Decrease in securities by amortization	493.53	Amortization	493.53
Mortgages paid	15,934.29	Mortgages issued	22,500.00
Withholding taxes	480.00	Accrued interest on securities purchased	362.81
Income	27,484.35	Loss on securities sold	976.99
Cash balance January 1, 1952	9,969.90	Administration expenses	4,037.73
		Withholding taxes	480.00

PEABODY SCHOOL FUND—*Continued*

		To town of Norwood	24,443.48
		Cash balance December 31, 1952	5,497.28
	$120,879.74		$120,879.74

January 1 to April 11, 1953

Securities sold	$350.00	Securities purchased	$17.83
Decrease in securities by amortization	573.27	Amortization	573.27
Mortgages paid	4,930.29	Mortgages issued	72.00
Withholding taxes	120.00	Administration expenses	1,029.45
Income	10,165.04	Withholding taxes	120.00
Cash balance January 1, 1953	5,497.28	Cash on hand April 11, 1953	19,823.33
	$21,635.88		$21,635.88

Second National Bank of Boston

Balance April 11, 1953, per statement		$19,943.33
Balance April 11, 1953, per check book	$19,823.33	
Outstanding check April 11, 1953, No. 728	120.00	
		$19,943.33

MUNICIPAL CONTRIBUTORY RETIREMENT SYSTEM

	Cash	*Savings Deposits*	*Securities Book Value*	*Total*
On hand October 1, 1951	$4,329.60	$13,545.00	$321,912.08	$339,786.68
On hand December 31, 1951	$9,507.89	$13,545.00	$323,238.94	$346,291.83
On hand December 31, 1952	$12,840.11	$13,545.00	$357,597.75	$383,982.86
On hand April 11, 1953	$15,859.46	$19,545.00	$351,107.75	$386,512.21

Receipts		*Payments*	
October 1 to December 31, 1951			
Income by amortization	$1,326.86	Amortization of securities — increase	$1,326.86
Contributions	8,316.03	Pensions	5,277.75
Income	3,324.70	Refunds	65.79
Cash on hand October 1, 1951	4,329.60	Expenses	1,118.90
		Cash on hand December 31, 1951	9,507.89
	$17,297.19		$17,297.19
1953			
Income by amortization	$2,983.81	Securities purchased	$47,550.00
Securities sold	16,175.00	Amortization of securities — increase	2,983.81
Gain on sales	221.25	Accrued interest on securities purchased	164.32
Contributions	31,535.43	Pensions	26,029.23
Income	10,371.16	Refunds	3,027.58
Appropriations by town:		Expenses	1,486.31
Pension fund	20,777.00	Cash on hand December 31, 1952	12,840.11
Expense fund	2,000.00		
Military Service Fund	195.88		
Workmens' Compensation	313.94		
Cash on hand January 1, 1952	9,507.89		
	$94,081.36		$94,081.36

January 1 to April 11, 1953

Securities sold	$6,800.00	Added to savings deposits	$6,000.00
Contributions	8,200.31	Securities purchased	310.00
Income	3,353.62	Loss on sales	137.08
Cash on hand January 1, 1953	12,840.11	Pensions	7,530.27
		Refunds	1,277.76
		Expenses	79.47
		Cash on hand April 11, 1953	15,859.46
	$31,194.04		$31,194.04

Reconciliation of Cash — Norfolk County Trust Company

Balance April 11, 1953, per statement		$15,921.03
Balance April 11, 1953, per check register	$15,859.46	
Outstanding checks April 11, 1953, per list	61.57	
		$15,921.03

TOWN OF NORWOOD BALANCE SHEET - APRIL 11, 1953

GENERAL ACCOUNTS

Assets

Cash:		
General	$328,548.67	
Special:		
Veterans' Housing	11,336.17	
		$339,884.84

Liabilities and Reserves

Employees Payroll Deductions:		
Federal Taxes	$2,915.29	
Purchase of Savings Bonds	154.25	
		$3,069.54

Advance for Petty:		
Public Welfare	$10.00	
School	250.00	
Library	15.00	
		275.00
Accounts Receivable:		
Taxes:		
Levy of 1952:		
Poll	$50.00	
Personal Property	317.24	
Real Estate	48,109.20	
Levy of 1953:		
Poll	6,284.00	
		54,760.44
Motor Vehicle and Trailer Excise:		
Levy of 1952	$2,595.06	
Levy of 1953	24,102.20	
		26,697.26
Special Assessments:		
Sewer 1952	$68.86	
Committed Interest 1952	17.56	
		86.42
Tax Titles and Possessions:		
Tax Titles	$17,707.05	
Tax Possessions	26,304.08	
		44,011.13
Departmental:		
General Government	$2,124.35	
Town Property Rentals	731.00	
Veterans' Housing:		
Rentals	$10,936.17	
Surety Deposits	400.00	
		11,336.17
Guarantee Deposits:		
Plans and Specifications	$65.00	
Sewer	6,747.16	
Municipal Light:		
Consumers	3,729.00	
Service Connection	1,139.56	
Water	12,127.13	
		23,807.85
Agency:		
County — Dog Licenses	$481.00	
State — Sporting Licenses	232.75	
		713.75
Tailings — Unclaimed Checks		1,110.87
Gifts and Bequests:		
Gift for Library Film Lending Service	$2.14	
Chickering Gift for Library Books	12.22	
Cemetery Perpetual Care Bequests	425.00	
		439.36
Trust Fund Income:		
School Funds:		

GENERAL ACCOUNTS—*Continued*

Assets

Police	1,204.30	
Sanitation	915.51	
Highway	439.05	
Permanent Sidewalks	55.65	
General Relief	1,015.68	
Old Age Assistance	724.17	
School	1,409.27	
Cemetery — Care of Lots and Graves	561.00	
		9,179.98
Municipal Light:		
Rates	$53,903.16	
Miscellaneous	1,036.63	
		54,939.79
Water:		
Liens Added to Taxes 1952	$230.28	
Rates	21,170.14	
Miscellaneous	1,158.30	
		22,558.72
Revenue 1953:		
Appropriation Voted	$2,903,132.62	
County Hospital Assessment Paid	37,709.94	
Deduct:		
Polls Assessed	—12,500.00	
Estimated Receipts Collected	—301,294.00	
Available Funds Voted	—37,460.00	
		2,589,588.56
Loan Authorized:		

Liabilities and Reserves

High School English Prize	$7.20	
Harriet W. Lane	100.00	
Henry O. Peabody School for Girls	21,519.22	
Library Funds:		
Warren H. Cudworth	24.18	
E. Florence Morse	31.32	
Alice H. Plimpton	2,762.28	
William T. Whedon	42.05	
Cemetery Funds:		
AnnaM. Day	848.00	
Perpetual Care	17,858.31	
		43,192.56
Post-War Rehabilitation Fund		1,042.35
Premium on Sewer Loan		313.20
Federal Grants:		
Disability Assistance:		
Administration	$451.53	
Assistance	1.083.80	
Aid to Dependent Children:		
Administration	260.34	
Aid	230.26	
Old Age Assistance:		
Administration	459.75	
Assistance	22.59	
		2,508.27
Revolving Funds:		

Water Construction		30,000.00
Underestimates 1952:		
State Audit Assessment	$280.39	
State Parks Assessment	233.56	
		513.95

School Lunch	$7,005.81	
School Athletics	602.02	
Public Works Stock Account	4,098.33	
		11,706.16
Appropriation Balances:		
Revenue:		
General	$1,967,186.19	
Municipal Light:		
Maintenance and Operation	386,982.62	
Depreciation	46,651.72	
Construction	53,262.87	
Non-Revenue:		
Sewer Construction	20,745.95	
Drains Construction	7,157.31	
		2,481,986.66
Loans Authorized — Unissued		$30,000.00
Overestimates 1952:		
State:		
Metropolitan Sewer Assessment	$1,291.15	
County:		
Tax	6,159.16	
Hospital Assessment	486.43	
		7,936.74
Sale of Real Estate Fund		8,950.14
Sale of Cemetery Lots and Graves Fund		70,768.79
Receipts Reserved for Appropriation:		
State — Airport Road Reim-		

GENERAL ACCOUNTS—*Continued*

Assets	Liabilities and Reserves		
	bursement	$3,301.03	
	School Fire Loss Reimbursement	1,906.84	
			5,207.87
	Reserve Fund — Overlay Surplus		12,515.50
	Overlays Reserved for Abatements:		
	Levy of 1951	$200.00	
	Levy of 1952	11,024.53	
			11,224.53
	Revenue Reserved Until Collected:		
	Motor Vehicle & Trailer Excise	$26,697.26	
	Special Assessment	86.42	
	Tax Title and Possession	44,011.13	
	Departmental	9,179.98	
	Municipal Light	54,939.79	
	Water	22,558.72	
			157,473.30
	Reserve for Petty Cash Advances		275.00
	Surplus Revenue		286,917.48
$3,172,496.09			$3,172,496.09

DEFERRED REVENUE ACCOUNTS

Apportioned Assessments Not Due:		Apportioned Sewer Assessment Revenue:		
Sewer	$19,302.05	Due in 1953	$3,104.14	
Street	71.55	1954	3,103.99	
		1955	3,098.42	
		1956	2,030.94	
		1957	1,640.03	
		1958	1,639.99	
		1959	1,639.91	
		1960	1,595.18	
		1961	1,449.45	
				$19,302.05
		Apportioned Street Assessment Revenue:		
		Due in 1953	$23.85	
		1954	23.85	
		1955	23.85	
				71.55
	$19,373.60			$19,373.60

DEBT ACCOUNTS

Net Funded or Fixed Debt:		
Inside Debt Limit:		
General		$58,000.00
Outside Debt Limit:		
General	$59,000.00	
Water	2,000.00	
		61,000.00
		$119,000.00

Serial Loans:		
Inside Debt Limit:		
General:		
Sewer		$58,000.00
Outside Debt Limit:		
General:		
Sewer	$3,000.00	
School	56,000.00	
Water	2,000.00	
		61,000.00
		$119,000.00

TRUST AND INVESTMENT ACCOUNTS

Trust and Investment Funds:	
Cash and Securities:	
In Custody of Treasurer	$141,184.92
In Custody of Trustees	796,035.81
	$937,220.73

In Custody of Treasurer:		
School Funds:		
High School English Prize	$500.00	
Harriet W. Lane	800.00	
Library Funds:		
Warren H. Cudworth	500.00	
E. Florence Morse	500.00	
Alice H. Plimpton	11,000.00	
William T. Whedon	500.00	
Cemetery Funds:		
Anna M. Day	5,000.00	
Perpetual Care	88,584.92	
Investment Funds:		
Municipal Light Guarantee Deposit	23,400.00	
Post-War Rehabilitation	10,400.00	
		$141,184.92
In Custody of Trustees:		
Henry O. Peabody School for Girls Fund		796,035.81
		$937,220.73

RETIREMENT SYSTEM ACCOUNTS

Contributory Retirement System:		Contributory Retirement Funds:	
Cash and Securities	$386,512.21	Annuity Savings	$244,515.34
		Annuity Savings for Military Service Credits	3,749.11
		Annuity Reserve	24,776.44
		Pension	110,778.32
		Workmen's Compensation	313.94
		Expense	2,379.06
	$386,512.21		$386,512.21

INDEX

GENERAL

Page

Jury List 110
Officials, Appointed 4
Officials, Elected 3
Town Meeting Records 9

EXECUTIVE REPORTS

Animal Inspector 145
Assessors, Board of 130
Building Inspector 129
Cemetery Department 125
Civilian Defense 157
Clerk, Town
  Records of Town Meetings and Elections 9
  Vital Statistics—Births 42
    Marriages 72
    Deaths 90
Counsel, Town 114
Dog Officer 160
Engineering Department 227
Finance Commission 231
Fire Department 133
Game Warden 145
General Manager 119
Health, Board of 164
Industrial Development Committee 159
Library, Morrill Memorial 151
Light Department, Municipal 121
Norwood Housing Authority 145
Old Age Assistance 136
Planning Board 161
Playgrounds, Summer 141
Police Department 126
Public Works Department 170
Purchasing 120
Recreation Department 137
School Department 179
Sealer of Weights and Measures 128
Selectmen, Board of 101
Veterans' Housing Board 149
Welfare Board 134

FINANCIAL REPORTS

Page

Acountant, Town 241
- Appropriation, Revenue 278
- Balance Sheet 287
- Cemetery, Perpetual Care Bequests 300
- Debt Accounts 290
- Debt Statements 241
- Expenditures 251
- Municipal Light Department, Financial Statements 295
- Operating Accounts, Other 286
- Receipts 243
- Revenue Accounts, Deferred 290
- Summary of Receipts and Expenditures 276
- Trial Balance 292
- Trust Fund Securities 303
- Trust Investment and Retirement Funds 291

Collector of Taxes 237

Contributory Retirement Board 300

Finance Commission, Reserve Fund 231

Treasurer, Town 232

State Audit 307

NORWOOD PRINTING COMPANY

WELLS BINDERY INC.
WALTHAM, MASS.
MAY 1955